Home
TELEPHONE 383-4111
CLASSIFIED 386-2121

The Daily Colonist.

Sunny, high 23
Weather Details on Page 2

Vancouver Island's leading newspaper since 1858

No. 192 — 122nd Year | Victoria, British Columbia, Saturday, July 26, 1980 | ★★ 25¢ Daily, 30¢ Sunday

Oil snag 'serious' for talks on nation

Colonist wire services

OTTAWA— The failure of Ottawa and Alberta to reach a new agreement on domestic energy prices "has to be a serious negative factor" in constitutional reform discussions this summer, Alberta Premier Peter Lougheed said Friday.

But Prime Minister Trudeau insisted only a few minutes later the two issues are not related.

Lougheed, who has said repeatedly a new energy pricing pact should take precedence over constitutional reform, told a news conference the breakdown in energy negotiations earlier Friday could lead to a confrontation that "obviously . . . has pretty serious consequences for the country."

He said Alberta, the primary producing province, may take unilateral action to set the price of its oil and gas when the current agreement with Ottawa expires Aug. 1.

"We finished quite a great distance apart," Trudeau conceded. "We stand pretty far apart and I don't see any further discussions. We may have to recall Parliament—I don't know. It depends on what Alberta does."

Trudeau said the federal government proposed an energy package that called for oil prices to rise by the same amount called for in the defeated Conservative budget last December.

The details of the federal proposal were:

- Oil prices to rise by $2 a barrel on Aug. 1, 1980; $1 a barrel every six months starting next Jan. 1, through July 1, 1982; and $2.25 a barrel every six months beginning Jan. 1, 1983 through July 1, 1985.
- An incentive price for new oil sands projects of $32 a barrel plus an annual increase pegged to the Consumer Price Index.
- An incentive price for

Page 2—Lougheed

Track stars steal Games spotlight

MOSCOW — British track stars took the spotlight away from Soviet and Romanian gymnasts at the Olympic Games on Friday.

Archrivals Sebastian Coe and Steve Ovett reached the showdown stage of the 800-metre race and Scotsman Allan Wells became the first Briton in 56 years to win an Olympic sprint title, capturing the 100-metre dash.

Coe and Ovett, the Britons who dominate world middle distance running but have not faced each other in two years, got on a collision course by winning their semifinal heats. They will slug it out for the gold medal today.

At the gymnastic finals, Nadia Comaneci won two gold medals after her defeat in the all-round competition Thursday started a bitter controversy among officials and fans from three communist countries.

The 18-year-old Romanian star won a gold medal on the balance beam after another, shorter, discussion among the judges. And she tied with Nellie Kim of the Soviet Union for the gold in the floor exercises. *Story, pictures on Page 10*

—AP

EAST GERMAN official gives kiss to Comaneci during medal presentation.

Fake newspaper heralds Red vote

Colonist-New York Times Service

ROME—Thousands of copies of a counterfeit edition of *Pravda* announcing the overthrow of the Soviet regime are said to have been smuggled into the Soviet Union for distribution at the Olympic Games by *Il Male*, a leftist Italian satirical weekly.

Printed in Russian with the same design and masthead as the official Soviet party newspaper, the four-page fake publication announced in a front-page editorial: "The first decision of the provisional civilian government was to announce free elections. These are the first free elections in Russia in 63 years and a great event in the history of our country."

The operation is half prank, half serious political propaganda. Vladimir Bukovsky, the dissident Soviet author who was allowed to emigrate to the West in 1977 after 12 years in Soviet prisons, helped write the Russian texts.

Vladimir Maksimov, the novelist who is now living in Paris, wrote a signed article comparing the political importance that the Moscow Games have for the Russians to the propaganda value that the 1936 Berlin Olympics had for Hitler.

Whale ban agreed

BRIGHTON, England (AP) — Member nations of the International Whaling Commission agreed unanimously Friday to ban the hunting of killer whales in the Antarctic by factory ships beginning next year.

Some reductions in the quotas of other whale species were approved while negotiations on still others will resume today.

A U.S. representative said many delegates at the 24-country conference believe all commercial whaling may be banned worldwide within five years.

Earlier Friday, a half-dozen "save-the-whale" activists staged a demonstration in black hoods and bloodstained white robes outside the meeting site to protest the commission's failure to approve a three-year prohibition on sperm whale hunting.

The protesters chained themselves briefly to a sidewalk barrier outside the conference hotel. Pinned to their robes were the flags of the six countries whose negative votes Thursday prevented approval of the sperm whale ban—Canada, Chile, Iceland, Japan, South Korea and the Soviet Union.

Conservationists say the world's sperm whale population is threatened, but major whaling states maintain there is no evidence of this.

Toxic PCP dumped at Hartland tip

By STEPHEN HUME
Colonist staff

Certain areas of Victoria are being contaminated with pentachloraphenol (PCP), a highly-toxic, sometimes fatal wood preservative.

Murray Drew, safety director of the Victoria local, International Woodworkers of America, said Friday in an interview that PCP sludge from diptanks is taken regularly to the Hartland Road dump in Saanich by Plumper Bay Sawmills Ltd. The dump leaches into Tod Inlet and Brentwood Bay in Central Saanich.

Company manager Tirjeet Johl confirmed Friday that his company dumps PCP sludge at Hartland Road. He said there were no local disposal facilities for PCP, and he would favor a provincial facility.

Capital Region director Dave Hill said Friday the board was spending money to try to solve the Hartland Road leaching problem. Hill said Butchart Gardens was concerned because irrigation water from Tod Creek was contaminated by the dump.

IWA safety spokesman Drew also said that PCP was burned at the B.C. Forest Products mill in Victoria, where it puts hazardous contaminants into the air.

But B.C. Forest Products vigorously denied Friday that burning PCP in its boilers was contaminating the air.

"The amount of PCP being disposed of in our boiler furnaces is extremely small. It decomposes into its basic elements and reacts to form a harmless salt," the company's general manager, James Warr, said in an interview.

Warr said there was no hazard to company employees or to the general public, but Drew said it was his information that PCP could only be destroyed at temperatures which far exceed the capability of the mill's furnaces.

Warr said the company was working with other firms to find an alternative wood preservative to PCP.

Meanwhile, a PCP researcher at the University of Washington said Friday in an interview that most literature on PCP deals with acute exposure, which can result in death or serious illnesses.

The researcher, Goldie Kleinman, said there was little evidence on long-term exposure to acceptable levels of PCP.

She is trying to determine long-term effects by interviewing workers in the wood products industry.

She said one PCP fatality of which she was aware involved a man who put his hand in a barrel of undiluted PCP.

"He died within 48 hours of hyperpyrexia, which is an extreme increase in body temperature. When the autopsy was performed, his organs were still hot to the touch."

PCP is sprayed on wood to prevent mold or stains.

Time dogs police in opera murder

Colonist wire services

NEW YORK — Police worked against the clock Friday in their search for whoever murdered a Canadian violinist at the Metropolitan Opera House, interrogating 116 members of the Berlin Ballet who are leaving town Sunday.

Police were worried that the modern-day Phantom of the Opera who killed freelance violinist Helen Hagnes Mintiks, a native of Aldergrove, B.C., on Wednesday night could be among those departing for next week's performances at the Kennedy Centre in Washington, D.C.

The nude and bound body of Mrs. Mintiks, 30, was found Thursday behind a beam between the third and fourth floors in an air intake duct system. Her shoes were on the roof, above the sixth floor, near the opening of the air chamber system.

Elliot Gross, chief medical examiner, said that she died as a result of a fall from the roof of the six-storey building onto a third floor ledge.

Gross said the autopsy showed that Mrs. Mintiks was alive when she was thrown from the roof sometime after she accompanied the Berlin Ballet. He said the fall fractured her skull, ribs and limbs.

Gross offered a terse "no comment" when asked if Mrs. Mintiks was sexually assaulted. He also declined to reveal the exact time of death.

"Her hands were bound behind her back and her ankles were bound together with a rope and a portion of a garment," Gross said, refusing to reveal what type of garment was used or whether it was a piece of her clothing.

Deputy Chief Inspector Richard Nicastro said he believed her death was the result of "a chance encounter."

Detectives questioned everyone scheduled to leave after Wednesday's closing of the ballet company's two-week stop here.

They also faced the task of interviewing more than 800 people employed at the Met during the current production, including the other 77 members of a pick-up orchestra gathered for the Berlin company's performances plus about 80 stagehands.

Mrs. Mintiks disappeared after the first intermission of Wednesday evening's program, leaving her violin on the chair.

Shortly before she disappeared, she told a colleague that she was on her way to visit Panov for "an artistic discussion."

But the Russian ballet star said the violinist never showed up and that he did not know her.

Fox
. . .'great courage'

B.C. supports run at cancer

In two quick moves Friday the B.C. Legislature unanimously approved a New Democratic Party motion of support for Terry Fox, the cross-Canada runner, and applauded a grant of $30,000 to cancer research.

Provincial Secretary Evan Wolfe confirmed that the $30,000 donation to cancer research announced last May was now on its way to Vancouver as a tangible testimony to the courage of the young runner who has lost one leg to cancer.

David Barrett spoke for the opposition when he said the grant was generous but urged that in supporting Fox's cross-Canada run for cancer, emotions not take over from common sense.

Barrett said Fox should not continue his cross-country run if to do so would endanger his health. "If he is advised by his doctors to stop, he should. He has proved his point with great courage," Barrett said.

He was followed by Emery Barnes (NDP-Vancouver Centre) who asked leave of the house to debate and vote on a motion he placed on the order paper some months ago.

The motion read in part: "That this house join the Canadian Cancer Society and members of the public who are supporting 21-year-old Simon Fraser University student and former athletic team player Terry Fox of Port Coquitlam, B.C., who started an 8,000 kilometre run from St. John's, Nfld. to Vancouver the morning of April 12—a journey he estimates will require running an average of 30 to 40 km a day up to late September or early October . . . ."

After 15 years some want out

Fourth of five parts
by NANCY BROWN
Colonist staff

CRD UNLOVED ORPHAN

Secession is the buzz word among regional district components.

When the Capital Region District was first set up, Sooke wanted to be excluded, but the provincial reaction was simply to appoint a representative, and willy-nilly Sooke was in.

But 15 years in the organization has evoked sufficient bitterness among some regional members that they are willing to go to almost any lengths to find a way out.

Saanich and Saltspring Island are among those protesters.

For Saanich, the last straw has been the region's insistence that its official regional plan should take precedence over local aspirations.

For Saltspring Island, the issue is more complex.

Residents are the victims of split jurisdiction, with the Islands Trust in charge of local planning and zoning, while the region watches over building inspection and sewer installations.

For a long while there has been a bitter fight among island residents over whether a sewer should be installed at Ganges, the region jumping into the pro-sewer side with a planned outfall into the harbor.

But probably the major problem has been the region's inept handling of matters brought to it.

Politicians reacted with amazement when there were objections at Shoal Bay to the idea of having a sewage pump station built in a small waterfront park. After all, the building was going to have a landscaped roof complete with driftwood to conceal it from view.

And somehow they did not even notice that had they decided to go through with a sewer hookup from Oak Bay to Clover Point, the main line would have gone through Ross Bay Cemetery.

When it came to taking over public transit, they dithered for a year until they had to make hurry-up decisions which brought vociferous objections from the people who pay.

The transit takeover was not the region's idea.

The provincial government decided to take it off B.C. Hydro, and have Van-

Page 2—Action

Commission expected to slam RCMP brass

OTTAWA (CP) — A royal commission report expected by early autumn will deliver a withering blast at senior RCMP administrators and the politicians they have reported to in recent years, sources close to the commission say.

They say the report will document the weaknesses of the system, the RCMP's lack of candor in informing the politicians and the lack of political interest in dealing with the evident problems of the security service.

The report will recommend new security structures based firmly in legislation and possibly modelled after a new Australian system which arose from a royal commission inquiry.

The initial report will not, however, identify those held responsible by Mr. Justice David McDonald, commission chairman, for illegal acts in recent years.

Although more than 50 Mounties and officials have been served notice that the commission intends to recommend that they be prosecuted or disciplined for such acts, this is just the beginning of a process that will lead to a second report—now not expected before 1981.

New Indian board a first

By BILL SMITH
Colonist staff

"The Nimpkish Indian band at Alert Bay chalked up a provincial, and probably a national, first Friday with the appointment of a three-member health board.

"It's a first for a band in B.C. and could be a first in Canada," said a jubilant chief Roy Cranmer.

Board members Margaret Siroa, Helen Wille and Vivian Cook have been given the task of hiring a health co-ordinator as a first priority, Cranmer said.

The board is also charged with the responsibility of reviewing all existing health and social services in the village.

In another development in the controversy over health care in the village of 1,800 on Cormorant Island, off the northeast tip of Vancouver Island, the band announced a planned meeting between provincial and federal health officials to discuss a new hospital had been called off.

No meeting would take place until the band council passed a resolution agreeing to construction of a new hospital, a band spokesman said.

"The matter is being referred to the newly-appointed health board so it can be studied in the over-

Page 2—Ottawa

INSIDE

Report on pay TV 'retards solutions' —Page 18

Control try? Not Japan —Page 20

Mistress wins $102,294 award —Page 27

60-pound chinook the one to beat —King Fisherman, 28

Bridge	24
Business	6-9, 48
Classified	32-46
Comics	30
Crossword	24
Editorials	4
Entertainment	16-18
King Fisherman	28
Letters	5
Living	22-24
Marine Calendar	20
Medical	22
Names in the News	19
Provincial Court	26
Sports	10-13, 25

Andy Capp

Ottawa postpones hospital meeting

From Page 1

all health picture," he added.

Former federal health minister David Crombie said there wouldn't be any federal money for a new hospital which the provincial government wants to build until local Indians had a say in its planning, the spokesman said.

"The federal government has confirmed this position by its decision not to meet with provincial health officials," he added.

The band has been pressing for a detoxification centre in the new hospital because of a serious alcoholism problem in the village.

"But we're also uptight because no one has sought our input on this crucial issue," the band official said.

"And don't forget the federal inquiry commissioner said in his report that there was no urgent need for a new hospital, and no hospital should be built until the band agreed on a site and was given increased representation on the hospital board of governors," the spokesman noted.

(In his report, inquiry commissioner Dr. Gary Goldthorpe endorsed the band proposal that a health clinic be established on the reserve and a health board be appointed. He was asked to investigate Alert Bay's health services after an inquest found that Dr. Jack Pickup, the village's lone doctor at that time, was negligent in the death last year of Renee Smith, an 11-year-old Indian girl. Pickup is still practising in the village.

St. George's Hospital trustees have vigorously opposed a provincial health ministry plan to build a new 15-bed hospital, claiming that 25 beds are required to serve the remote area.

Meanwhile, Cranmer said he anticipated the new health board would consider ways in which an understanding of traditional Indian medicine—native health sciences—could be integrated into the treatment of Indian people.

A clinic would be established on the reserve which would be available to people with drug abuse or alcohol problems, "a place where they could develop the strength needed to again become proud and independent people," he added.

Cranmer said the Goldthorpe inquiry "was presented with the clearest evidence of the inadequacies of the local hospital, and the unwillingness of the hospital administration and management to respond to the needs of Indian people."

The only conclusion to be reached from the evidence Goldthorpe heard was that Indians could not rely on others to deliver health services, he said.

"That is why we have appointed our own health board. It's a first step in the fight to ultimately control the delivery of health services," Cranmer added.

The chief said he hoped establishment of the health board would mean a recently-arrived doctor would remain in the village.

Katherine Wooton, a former co-worker of Goldthorpe, started work last month under a two-month contract to the medical services branch of the federal health and welfare department.

Lougheed

From Page 1

recovery of heavy oils of $25 a barrel, also pegged to the CPI.

- A $15 billion program over four years to achieve conservation, conversion from oil to gas, and development of new supplies.
- A total of $40 billion to the western provinces over the next four years, inclung a plan for $4-billion Western Development Fund to be created and administered by Ottawa to improve western transportation, ports, water resources, and industrialization.
- An export tax on natural gas.

Trudeau said he would not unilaterally move to establish new oil prices, which now stand at $14.75 a barrel, under powers open to the federal government. If a decision came to set higher price levels, it would come from Alberta, he said.

"There will be no unilateral decision from Ottawa," Trudeau said. "We are not in the business of selling oil."

Harvie Andre, federal Progressive Conservative economic development critic, added in a news release the breakdown in energy talks "puts a dark cloud over relations between Ottwa and the provinces at a time when all Canadians are hoping for significant progress toward constitutional reform."

However, Trudeau told a separate news conference, about 30 minutes after Lougheed spoke to reporters, that he does not see the link between the two issues.

The energy talks "have nothing to do with the constitution," he insisted.

The prime minister also said he will await Alberta's decision next week on whether it will act unilaterally to set oil and gas prices before deciding on the federal response.

"We're not starting any war," Trudeau told his news conference, although he refused to rule out the possibility of recalling Parliament or using superior federal powers to override any such action by the province.

Lougheed and B. C.'s Premier Bennett have indicated their co-operation in the constitutional talks could be adversely affected by any Ottawa decision to impose a controversial tax on natural gas exports.

CHARTERED BUS
Leaving Victoria August 3rd for
REV. ERNEST AGLEY'S MIRACLE CRUSADE
Queen Elizabeth Theatre
Vancouver, B.C.
Phone: 792-1576 (Chilliwack)

SALE OMNI
SAVE!!!
1980 DODGE OMNI
4 DOOR

1.7 litre, 4 speed, 43 MPG highway. Stock No. 80251.
ONLY $6278.60
WILLE Dodge • Chrysler
3200 DOUGLAS ST.
382-2313

MEMORIAL ARENA
MID-SUMMER
Art Sale
OF AUTHENTIC, SIGNED OIL CANVASSES BY TALENTED PROFESSIONAL ARTISTS!
AS SEEN ON TV
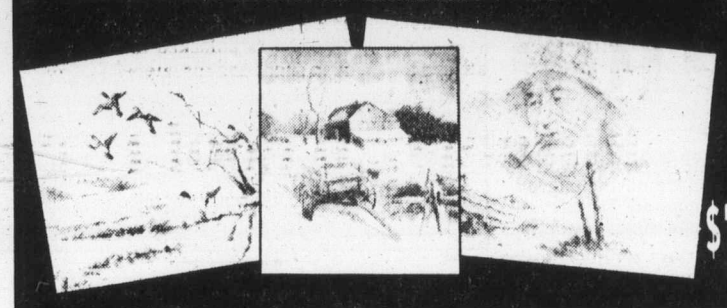
INCREDIBLE! MOSTLY $12.00 - $69.00
WE'LL GUARANTEE YOUR SATISFACTION!
Victoria Memorial Arena, 1925 Blanshard Street, Victoria. July 27th and 28th (Sunday and Monday) 11 a.m.-7 p.m.
YOUR CHANCE TO SAVE AND SELECT FROM THOUSANDS OF BEAUTIFUL PAINTINGS!
IN ALL SIZES FROM MINIATURE TO SOFA SIZE.
• Beautiful 8 x 10's Ideal for grouping or as gifts ..... Just $12.00 ea.
• Stunning florals, seascapes, etc. 12 x 16 canvasses ..... Only $23.00 ea.
• Still life, landscapes 16 x 20's - each one an authentic oil on canvas ..... Just $28.00 ea.
DON'T MISS THIS SPECTACULAR SALE!
7-26
Charge Cards and Personal Cheques Welcome
Presented by:
NORTH ATLANTIC ARTS DISTRIBUTORS LTD.
WESTERN CANADA'S LARGEST ART SHOW DEALER.

Action often inept

From Page 1

couver and Victoria pay directly for their own transit.

Vancouver dug in and tried to refuse to take the system, but the Capital Region Board accepted the provincial offer of $100,000 to plan the system, but sat on the fence and took no action as time ran out.

In the end, the Urban Transit Authority had to step in with its planners, and the best that was salvaged was that the bus system would continue to run in the regular manner.

In fact, bus drivers have never been officially informed of the change in management.

Inept was the only word to describe the politics of the takeover.

There were the pinpricks for people such as Sooke residents, who had always enjoyed a freight service on their buses.

The day the region took over, they had the usual bus with the usual driver on the same old schedule—and they had an additional levy on their Hydro bills to pay for something they had always had. The only thing that was new, apart from the Hydro surcharge, was that there would no longer be a freight service. Apparently it will not fit in with the bigger, better, centrally-operated system which will see everyone get the same treatment.

And there was the larger issue that in the last-minute decision to have deficits picked up by the Hydro surcharge, the details had not been ironed out, so that small commercial establishments with several meters were facing an additional $92 a year for each meter. Motel operators and other small rental agencies were hard hit by the unexpected results of the region's attitude.

Next: Many would rejoice at board's demise—but don't hold your breath.

NATIONAL INTERIORS LTD.

Announcing the newest, most exciting kitchen yet — the
"EUROPA"
Worktops come in either travertine or block teak laminates. The brass coloured handles are hand finished and to complete the look, there are wall units with smoked glass doors. Introducing the "Europa" kitchen cabinets by Schreiber only at National Interiors. Also from Schreiber — Europa desk and wall units in several styles. Come in and see our Europa kitchen cabinet display.
For People Who Live in Class Houses.
A modern, low-sheen, "breathing-type", acrylic latex paint. Produces an attractive, durable, blister-resistant finish on a wide fariety of exterior surfaces . . . wood, concrete, asbestos-cement, brick, aggregate block, stucco and properly primed metal, hardboard and wood fiberboard. Spreads easily, dries fast; excellent color retention. Alkali, mildew resistant. For application at surface temperatures above 50°F (10°C). May even be applied to damp surfaces.
THIS FREE MINI-LIBRARY is a series of seven illustrated "How-to-Paint" folders in a convenient jacket. It's as good as P and L paints, and they're the best.
See our complete line of Pratt and Lambert paints and stains for sundecks, etc. including califrated color interior paint.

Design services in your home at no obligation. Just give us a call at 383-1461 and we'll be pleased to help you.
NOW IN OUR BIGGER AND BETTER PREMISES AT
C-3045 DOUGLAS ST. and LARCH
ACROSS FROM THE TALLY-HO
383-1461
7-25

The weather

July 26, 1980

Sunny except for morning cloudy periods. Winds moderate to strong westerly. Friday's precipitation: nil. Sunshine 14 hours 6 minutes. Recorded high and low at Victoria airport 23 and 11. Today's forecast high and low 23 and 11. Today's sunrise 5:40, sunset 8:59. Moonrise 8:14 p.m., moonset 4:32 a.m. Sunday outlook: little change.

East coast of Vancouver Island — Sunny. Winds light, at times moderate northwesterly. Friday's precipitation: nil. Recorded high and low at Nanaimo 27 and 12. Forecast high and low 23 and 12. Sunday outlook: cloudy periods.

West coast of Vancouver Island — Cloudy along the coast with patches of morning drizzle, generally sunny inland. Winds moderate northwesterly. Forecast high and low at Tofino 19 coast, 23 inland and 10. Sunday outlook: cloudy.

North coast of the Mainland — Cloudy with patches of drizzle. Winds moderate southwesterly. Forecast high and low 18 and 11. Sunday outlook: showers.

Extended outlook, Monday through Wednesday — Mostly dry and warm. Highs 18 to 24 coast, 24 to 29 inland and 11 to 14.

READINGS

	Max.	Min.	Prec.
St. John's	19	13	—
Halifax	26	14	—
Fredericton	31	13	—
Charlottetown	22	13	—
Montreal	28	17	—
Ottawa	29	15	—
Toronto	29	15	—
Thunder Bay	22	13	—
North Bay	19	16	—
Kenora	21	9	—
Winnipeg	23	6	—
Churchill	13	8	—
The Pas	22	10	—
Brandon	21	5	—
Regina	23	7	—
Saskatoon	26	7	—
Prince Albert	23	4	—
North Battleford	25	7	—
Swift Current	24	7	—
Medicine Hat	29	15	—
Lethbridge	27	10	—
Calgary	25	11	—
Edmonton	22	8	—
Cranbrook	31	12	—
Castlegar	33	13	—
Penticton	33	13	—
Revelstoke	29	10	—
Vancouver	23	13	—
Prince Rupert	16	12	15.2
Terrace	19	13	4.7
Stewart	14	10	13.1
Port Hardy	19	12	—
Comox	25	14	—
Williams Lake	23	10	—
Kamloops	32	14	—
Dawson City	23	0	—
Whitehorse	21	4	—
Fort Nelson	25	9	—
Fort St. John	21	9	—
Peace River	22	10	4.3
Yellowknife	18	9	—
Inuvik	15	5	3.2
Seattle	26	13	—
Spokane	32	15	—
Portland	29	14	—
San Francisco	27	11	—
Los Angeles	23	17	—
Phoenix	44	31	—
Las Vegas	45	30	—
New York	31	21	—
Miami	32	24	—

TIDES FOR MONTH OF JULY

TIDES AT VICTORIA
(Tides listed are Pacific Standard Time)

	Time	Ht	Time	Ht	Time	Ht	Time	Ht
	H M	Ft.	H M	Ft.	H M	Ft.	H M	Ft.
26	0805	1.4	1720	7.7	1850	7.6		
27	0040	9.2	0835	1.0	1750	7.8	2005	7.5
28	0115	9.1	0915	.9	1815	7.8	2105	7.2
29	0205	8.9	0955	1.1	1840	7.9	2205	6.8

TIDES AT SOOKE

	Time	Ht	Time	Ht	Time	Ht	Time	Ht
	H M	Ft.	H M	Ft.	H M	Ft.	H M	Ft.
26	0740	1.6	1420	7.3	1730	7.1	2340	9.9
27	0805	1.3	1500	7.5	1845	6.9		
28	0035	10.0	0645	1.2	1545	7.6	1945	6.7
29	0120	9.8	0925	1.5	1605	7.9	2100	6.5

TIDES AT FULFORD HARBOUR

	Time	Ht	Time	Ht	Time	Ht	Time	Ht
	H M	Ft.	H M	Ft.	H M	Ft.	H M	Ft.
26	0145	10.0	0940	1.1	1750	10.4	2225	8.8
27	0225	10.0	1015	.8	1825	10.6	2310	8.5
28	0325	10.0	1055	.7	1900	10.8	2345	8.3
29	0420	9.8	1130	1.0	1925	10.9		

UN vote backs Israel pullback

UNITED NATIONS (CP) — Nonaligned states formally proposed Friday night that the General Assembly call on Israel to withdraw totally and unconditionally from Arab lands occupied since 1967.

In a draft resolution that is expected to be put to a vote Monday or Tuesday, they would also have the Assembly urge that the evacuation begin before next Nov. 15.

But they dropped a proposal contained in earlier drafts to create a UN force or some other UN "machinery" to supervise and control Israeli withdrawal "from all the Palestinian and other Arab territories occupied since June, 1967."

The resolution was tabled on the fourth day of the Assembly's emergency session on the Palestinian question after Egypt joined the stream of speakers who denounced Israeli policy.

Egypt's Foreign Minister Boutros Ghali attacked Israel's "intransigent, obstructionist and rejectionist posture" and called on the Jewish state to renounce its claim to Jerusalem as its capital.

Twenty-nine states sponsored Friday night's text, which is expected to be approved in the Assembly by a large majority.

Israel already has called the convening of the special session illegal and any resolution adopted as invalid.

—AP

High-flying prison rebels frisked

A group of Idaho State Prison convicts is searched by police and other law enforcement officers in Butte, Mont. The prisoners were flown to Butte from Boise after a riot there this week. Authorities said some of the convicts unlocked their shackles aboard the plane in flight and threatened guards.

Black volunteers to cool race strife

CHATTANOOGA, Tenn. (AP) — Hoping to avoid more violence, city officials agreed Friday to let black ministers and black volunteers replace riot-equipped police who have been patrolling Alton Park, a predominatly black area that has been the site of racial disturbances.

Fire and Police Commissioner Walter Smart agreed to a proposal by civil rights leader Rev. Jesse Jackson, who told an overflow crowd at a local Baptist church: "We don't want them (the police) to have an excuse to come in here trigger-happy."

Police set up a mobile command post about five blocks from the area where officers stood ready to move in.

Meanwhile, black leaders accused Mayor Charles (Pat) Rose of insensitivity Friday after a local newspaper ran a photograph of him carrying a pistol during racial disturbances here.

A front-page picture in *The Times* on Friday showed Rose with a pistol under his belt in Alton Park, a predominantly black section of the city. Rose said, however, that he picked up the pistol from a policeman wounded in the stomach during Thursday night's disturbances in the area and returned the officer's weapon before leaving.

John Holloway, member of a black coalition and local moderator of Operation P.U.S.H.— People United To Save Humanity — described the mayor's photograph as "the most provocative thing I've ever seen."

"He should have had the police protecting him if he felt insecure," he said.

Rose told local radio station WNOO that he took the pistol because he was the only person at the scene of disturbances without a weapon.

The violence erupted after an all-white jury acquitted two Ku Klux Klansmen in the April 19 shotgun shooting of four black women.

Egypt buying new U.S. tank

WASHINGTON (AP) — The Pentagon announced unexpectedly Friday that it is selling an additional 67 advanced M-60 tanks to Egypt, a decision that will further delay improving U.S. tank strength.

In a letter asking congressional approval, the Pentagon said it wants to provide Egypt the additional 67 M-60-A-3 tanks with sophisticated gun-aiming equipment for about $104 million instead of 130 M-48-A-5 tanks which experts say are obsolescent.

The new sale follows by four months an allotment of 244 M-60-A-3 tanks to replace old Russian-supplied armor that is fast becoming unserviceable. That deal totals $454.1 million and has been approved by Congress.

The Pentagon said the additional 67 M-60-A-3s will come out of a "production slot which had been allocated to the U.S. Army." This will delay delivery of this number of tanks to the Army for six to seven weeks "with consequent effect on Army readiness," the Pentagon said.

At the time of the announced sale of 244 M-60-A-3s in March, officials said they also would come out of new production and would cause delay of up to 18 months in the U.S. Army receiving its last 64 such tanks.

The first M-60-A-3 tank is due for delivery to Egypt this coming December and the entire buy of 311 of these armored fighting vehicles will be spread over about 19 months.

The Pentagon has also agreed to sell Israel 200 A-60-A-3 tanks.

'Freeway' suspect charged

LOS ANGELES (UPI) — William G. Bonin was charged Friday in the strangling of a 17-year-old German student listed among victims of a "Freeway Killer" who dumped the bodies near Southern California freeways.

The nude body of Marcus Grabs was found last August in Malibu Canyon, one of 41 slayings of young, white males over the past eight years that bore striking similarities in the method of death and disposal of the body.

CORPORATION OF THE CITY OF VICTORIA

NOTICE OF HEARING

NOTICE IS HEREBY GIVEN that all persons deeming their interest in the following matters will be afforded an opportunity to be heard before City Council at a Public Hearing to be held in the Council Chamber, City Hall, on THURSDAY, JULY 31, 1980 at 7:30 p.m.

"REZONING BYLAW (No. 110)" (APC #1934)
to rezone lands at the corner of Ashgrove and Fort Streets from the "R-3(2) Zone, Multiple Dwelling District" to the "C-1 Zone, Limited Commercial District", as indicated in sketch plan "A".

"REZONING BYLAW (No. 113)" (APC #1938)
to rezone lands in the 800 Block Fisgard Street from the "C-2 Zone, Commercial District" to the R-3C Zone, Central Area Residential District", as indicated in sketch plan "B".

"REZONING BYLAW (No. 119)" (APC #1943)
to rezone certain lands at 737/739 Kings Road from the "R-3(2) Zone, Multiple Dwelling District" to the "C-1N Zone, Neighbourhood Shopping District", as indicated in sketch plan "C".

"REZONING BYLAW (No. 121)" (APC #1945)
to rezone certain lands at 1321 Pembroke Street from the "R-1B Zone, Single Family Dwelling District" to the "R-2 Zone, Two Family Dwelling District, as indicated in sketch plan "D".

Copies of the draft bylaws may be inspected at City Hall, #1 Centennial Square, Victoria, British Columbia, between the hours of 8:30 a.m. and 4:30 p.m. any day City Hall is open for business prior to the hearing. Further enquiries should be directed to the Department of Community Development, Tel: 385-5711, Local 360.

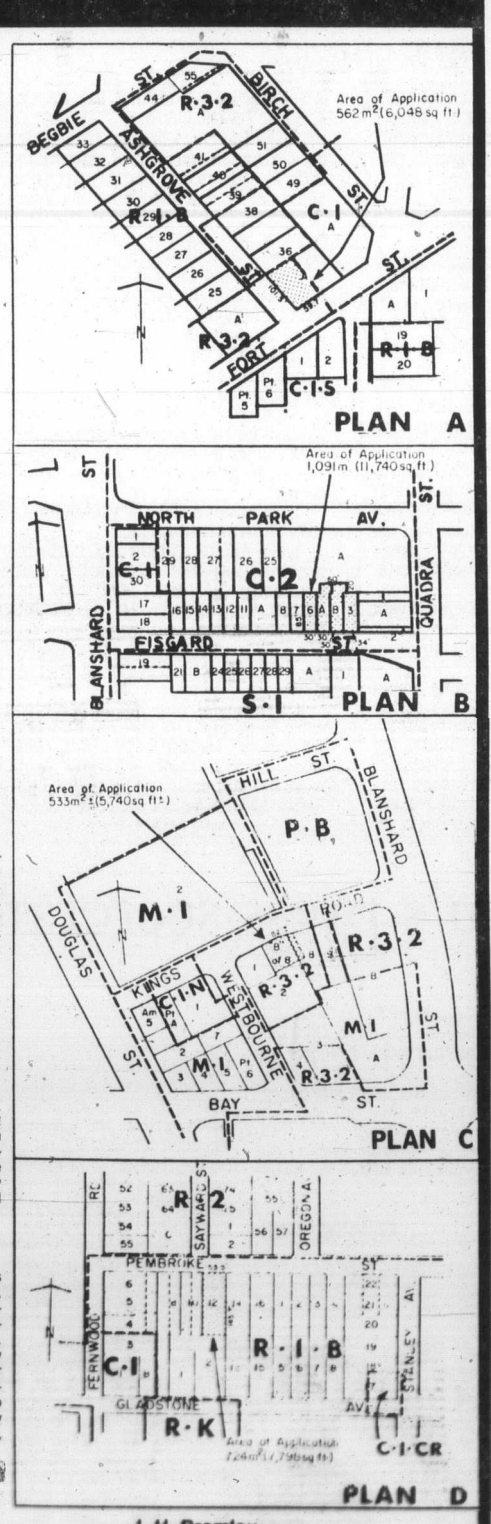

City Hall
Victoria

J. H. Bramley
Municipal Manager

EMPRESS

GRAND OPENING
OUTDOOR SHOWROOM

To keep pace with the increased volume and to make it even easier for our customers to inspect and select the vehicle of their choice we have turned over the entire Douglas/Topaz area of our property to new car and truck outdoor display.

We now have over 150 new vehicles on display and our entire inventory of new cars and trucks is now in a "road ready" condition at

SPECIAL PRICES

1980 ACADIAN — 38 in stock from $4805 — Stock #AC4369
1980 LEMANS — 49 in stock from $6745 — Stock #LE0381
1980 CENTURY — 27 in stock from $7498 — Stock #CE4549
1980 GMC ½-TON PICKUP — 40 in stock from $5942 — Stock #YP8122
1980 FIREBIRD — 23 in stock from $7371 — Stock #F16073
1980 PONTIAC — 15 in stock from $6965 — Stock #P00088
1980 LE SABRE — 10 in stock from $7998 — Stock #BU3900
1980 GMC VAN — 11 in stock from $8036 — Stock #YV0091

EMPRESS CUSTOM LEASING

- contact John Springer, lease manager, for expert service
- special low monthly payments
- terms and conditions tailored to suit your needs
- specialists in all forms of leasing fleets, small business, professional people and individuals

1980 SUNBIRD — 23 in stock from $5254 — Stock #SU9964
1980 GRAND PRIX — 9 in stock from $8637 — Stock #GR7849
1980 REGAL — 22 in stock from $8336 — Stock #CE8604
1980 GMC ¾-TON PICKUP — 25 in stock from $8289 — Stock #YP7405
1980 PHOENIX — 20 in stock from $7320 — Stock #PH8174
1980 SKYLARK — 14 in stock from $7677 — Stoc #SL2594
1980 RIVIERA — 3 in stock from $15,995 — Stock #BU7731 Demo
1980 GMC JIMMY 4 X 4 — 11 in stock from $9982 — Stock #YL2628

CUSTOMER SERVICES

- see Russ Lang our customer services manager for:
- Special GMAC and bank financing
- life insured
- sickness, accident and disability insurance available
- polyglycoat protection available

7-25

A lot of good names. All in one place.

EMPRESS PONTIAC • BUICK • GMC LTD. 2867 DOUGLAS STREET (AT TOPAZ) PHONE 382-7121

The Daily Colonist.

1858 Published every morning except Monday by Canadian Newspapers Company Limited at 2621 Douglas Street, Victoria, B.C., V8W 2N4. 1980

RICHARD BOWER
Publisher and Editor-in-chief

DON VIPOND
Associate Editor

DAVID A. BROWN
Acting Managing Editor

SATURDAY, JULY 26, 1980

This medium and the message

Premier Bill Bennett is reported to have sent out "careful feelers" to some newspapers, radio and television stations to see how they would respond to giving free space or time to publicize his government's views on constitutional reform and control of natural resources.

Not being one of the newspapers felt out by the premier, *The Daily Colonist* will give him its response anyway. Free.

First, the premier knows full well that if he wishes to make a policy statement on any matter, the simplest way for him to do so is through the legislative press gallery. Jim Hume, our reporter there, is the dean of the gallery and one of the most experienced in the business. No charge, sir.

Second, the *Colonist's* letters page is as open (and free) to the premier as it is to any other reader who wishes to express an opinion. If the premier wishes to write a letter to the editor for publication, as one of his ministers did this week, it will be subject to the same conditions as any other reader's letter. It should be of reasonable length, given the significance of the subject, and it must be signed, include the writer's address and a phone number where he can be reached during the day for verification. (The premier will appreciate the necessity for these latter requirements).

Finally, if any statement he makes on behalf of his government is controversial, he may expect equal space to be given by the *Colonist* to others who may not agree with his stand.

The Daily Colonist is quite sure the premier won't object to any of this. He is as aware as we are that freedom of the press is not a special privilege of newspapers but derives from the fundamental right of every person to have full and free access to the facts in all matters which directly or indirectly concern him, and from his equal right to express and see published his opinions and to hear and read the opinions of others.

Unmatched pair

The government monopoly known as the Insurance Corporation of B.C. is, on balance, a good idea. Among other things, it brings uniformity to and takes the profit out of what has become an essential service.

But whenever the state sets up its stall in the market and prohibits competition, economic distortions follow as surely as night follows day. Witness the recent argument between ICBC and the body repair shops.

Bargaining an industry-wide repair rate is a necessary exercise with state auto insurance, just as bargaining a common fee schedule with the province's doctors is an essential part of socialized medicine. But what happens if no bargain can be struck? Then those who provide the service through the channels of the state vow they will bill their individual customers extra. That may be permissible in theory. But practised on a wide scale it would be politically intolerable these days.

So how have government monopolies like ICBC managed to work in what is basically still a free market economy? How has it been possible to mix socialism and free enterprise, oil and water?

It is the flexibility of the open market, free enterprise, which has made it possible. While some body shop operators have surcharged customers as much as $6 an hour, others have indicated they can make enough profit with ICBC's standard rate. In time, the market, the customers that is, will take care of those shops which surcharge.

The free market rewards efficiency. Socialism generally ignores it. Balancing the work that state monopolies and private enterprise can do in harness is a delicate exercise.

SCOOPS

COMMENT/BACKGROUND

Iran's 'moderate' president losing ground

Leslie Keith
Christian Science Monitor News Service

WASHINGTON — The man to whom the West has looked for "moderation" in Iran, President Albohassan Bani-Sadr, has his back to the wall.

Only six months after his smashing election victory, he faces a grim variety of threats:

● His religious hard-line opponents have outmanoeuvred him politically. They control parliament; they are intent on foisting a revolutionary radical on him as prime minister, and they well could succeed in reducing the beleaguered president to a figurehead.

● His one-time strong supporter, Ayatollah Ruhollah Khomeini, has taken to scolding him and his government for alleged lack of revolutionary and Islamic zeal. This appears to signal a shift of crucial ayatollah backing away from the president and toward his religious hard-line critics.

● All this infighting is taking place against a deteriorating background of economic chaos as well as growing anarchy in Tehran's streets and the nation's provinces. The explosion of three car bombs in central Tehran July 23 (the worst bombing incidents since the revolution) and the continuing stream of executions by firing squad underline the current tensions.

The struggle between Bani-Sadr and his clerical opponents over appointment of a prime minister reached a climax this week. In a surprise move July 22, Bani-Sadr wrote a brief note to Khomeini saying he thought the imam's son, Ahmad, was "one of the best qualified persons for the post of prime minister of the country."

The elder Khomeini's reply was cold and to the point: "My son Ahmad," he said, "is a servant of the nation and can best serve the nation if he is free."

The move was seen as a last-ditch effort by the Iranian president to save himself from having to appoint a nominee of the fundamentalist Islamic Republican Party (IRP). It failed. If he cannot soon find someone of his own choice, he may be forced to appoint an IRP man and find himself reduced to a figurehead.

The man the IRP is preparing to foist upon him is Jalaluddin Farsi, a member of the party s central council and a former nominee of the party as a presidential candidate in January.

Bani-Sadr missed having to face Farsi in the presidential race in January after opponents of the IRP man claimed he was of Afghan parentage. The challenge is more serious now because Farsi's parentage is no problem, and the IRP has been building him up as a man who is far more revolutionary than Bani-Sadr.

The party's newspaper has published an interview with Farsi in which he claimed he had been in touch with the "Guardians of Islam" group, which made an attempt to assassinate former Prime Minister Shahpour Bakhtiar this month in Paris. He also is said to have been in close alliance with the Palestine Liberation Organization (PLO) for several years and an adviser to PLO chief Yasser Arafat.

Farsi's "revolutionary credentials" take on added importance because only days ago Khomeini severely criticized the government for not having acted in a revolutionary enough manner during the entire period since February 1979.

What probably has shaken the Iranian president more is that earlier during the week another prominent IRP member, Hojatolislam Hashemi Rafsanjani, was elected speaker of the Iranian Parliament by a comfortable majority—146 out of 196 members present. Having more or less proved its strength in that vote, the IRP is in no mood for compromise.

Meanwhile, the president faces growing political discontent, economic chaos and anarchy. During the past week, he proved himself totally unable to control attacks on the offices of several political organizations.

Pasdars (revolutionary guards) stood by and watched as the central offices of the National Front, the Tudeh (Communist Party) and youth branch of the Democratic Party were attacked one after another in Tehran. They also did not lift a finger when the offices of an independent newspaper, *Bamdad*, were taken over late July 22.

When the conspiracy to overthrow the Islamic republic was discovered about two weeks ago, Bani-Sadr tried to use it to his advantage by taking credit for the discovery of the plot. This too, now may backfire.

There is speculation that the huge explosions that shook central Tehran July 23, killing at least six people and injuring more than 100, may be a prelude of worse to come.

The evening before, a secret radio station set up by Bakhtiar supporters outside Iran warned Iranian listeners that if even one of those being tried for the conspiracy were executed, the entire Tehran bazaar would be blown up.

Tracking the terrorists

Stephanie Mansfield

ALEXANDRIA, Va. — Behind the quiet facade of a tranquil brick town house here, terrorism runs rampant.

Or at least the thought of it.

"A well-planned assassination is almost impossible to stop," said Roy C. Tucker, 57-year-old president of Risks International Inc.

The company, in the heart of historic Old Town Alexandria, publishes a monthly newsletter devoted to assessing the state of worldwide terrorism.

Among the 100 or so subscribers who plunk down $960 a year for the latest trends on terrorism, are multinational banks, corporations and the U.S. government itself.

Tucker, a tall, bespectacled lawyer who retired in 1977 as commander of the Air Force's Office of Special Investigation, this week was assessed the assassination of former Iranian diplomat Ali Akbar Tabatabai.

"It was obviously a very well planned, well thought out operation," Tucker said. "That wasn't an amateur job."

Some aspects of the crime would not surprise his subscribers. They know, for example, that morning attacks are favored over midday or evening: the weapon, a 9 mm. handgun, is commonly preferred by terrorist teams involved in assassinations; that attack is most likely to occur during the normal day-to-day activities of the victim.

Risks International Inc. is just one of a growing number of American firms—including armored cars, bodyguards and electronic surveillance—cashing in on what has become a billion-dollar growth industry.

Tucker and Charles A. Russell, a former colleague in the Air Force's Office of Special Investigation, started the business two years ago. Tucker claims it has the country's first privately owned computerized data base on terrorist activities.

Most of the information Tucker said, is gleaned from newspaper reports, private sources and a Reuters news ticker he set up in the back room.

"We're not spooks," Tucker said. "We're strictly librarians."

Each month, Tucker breaks down terrorist activities by country, city nationality of target and type. In March, for example, 241 significant terrorist actions worldwide were recorded, an increase of 66 incidents over the 175 actions reported in February.

Of those 241 attacks, 44 per cent were bombings, 27.8 per cent were attacks on facilities, 26.1 per cent were assassinations, 1.3 per cent were kidnappings, and hijacking and maiming were both 4 per cent.

Washington Post News Service

Prince Charles more likely to marry for duty than love

Patrick Bishop

LONDON — The flagging tale of Prince Charles' marriage prospects has twitched back to life thanks to a group of British extreme Protestants called the Orangemen. They take their name from the Dutch royal house who founded the Protestant succession here in the 17th century.

The Orangemen claimed they had received a categorical government assurance that the 279-year-old Act of Settlement would not be changed to allow Prince Charles to marry a Roman Catholic and still succeed to the throne.

Did this mean, the newspapers asked excitedly, that Charles was poised to marry 26-year-old Roman Catholic Princess Marie-Astrid of Luxembourg? No it did not, replied Buckingham Palace for the umpteenth time.

For the moment at least, one of the hardiest rumors to take root in the British press had been squashed.

The Orangemen episode, seemingly insignificant, has exposed a deep-seated nerve in the British public. Should Charles be able to marry whom he likes, regardless of religion?

It might be thought that Britain had enough problems without entering into a complicated debate about an ancient law laid down in a long-extinct climate of religious fear and hatred.

Yet that is what has happened. Newspaper columns have echoed to the clash of contrary opinions.

And in a country that has long ceased to be God-fearing, a surprising number of people—perhaps a majority—are clearly worried about the underlying effects if Prince Charles married a Catholic and succeeded to the throne.

How could he then expect to be head of the Church of England? it is asked. How could the Church of England remain the established church? Could it be that the king or queen might come to acknowledge the spiritual authority of the pope?

The alarm is not shared by the archbishop of Canterbury, Dr. Robert Runcie. Before his enthronement he said he would welcome "a mixed marriage for Charles."

Next to the queen, Prince Charles is Britain's favorite royal. Despite the damage done to the House of Windsor's image by Princess Margaret's divorce, people still expect Charles to use an old-fashioned yardstick when it comes to measuring up prospective brides.

According to James Whitaker, a long-time chronicler of Prince Charles' love-life: 'I can't see him marrying for at least a year. At the moment he's farther away from marriage than he's ever been."

He is still being seen with a succession of decorative society girls, among them Anna Wallace and Sabrina Guinness (both recently ditched), and sexy actress Susan George.

But none can be seriously considered as candidates for the altar. Charles is essentially conservative and shares the view of his parents and advisers that his bride must be free of any romantic entanglement that could prove embarrassing once she was queen.

The snag, as Whitaker points out, is that "in this day and age almost any attractive girl of 25 is bound to have a track record."

To complicate matters, the tiny number of sufficiently maidenly ladies from the right social altitude tend to be found in the ranks of the obscurer royal houses of Europe. And they tend to be Catholic.

Still, a Catholic bride for Charles seems unlikely. He is tremendously dutiful towards his state responsibilities.

Unlike his predecessor, Edward VIII, the only Prince of Wales in the last 300 years to stay single longer than Charles, he is unlikely to plunge the country into an abdication crisis for the sake of love.

According to Whitaker, if, over the next few years, Charles is unable to find anyone suitable he can marry for love, he will choose someone out of duty and the need to produce an heir.

The likeliest candidate is 22-year-old Amanda Knatchbull, the eminently suitable daughter of Lord and Lady Brabourne.

"Charles and she have tried to create a situation in which they could fall in love, but although they are very fond of each other it has not happened," Whitaker says.

If Charles eventually chooses Amanda, he will fulfil what has been reported as the dearest wish of her grandfather and her uncle, Lord Mountbatten.

London Observer News Service

Trudeau's press secretary finds beauty a liability

Canadian Press

OTTAWA — Several months ago, when Prime Minister Trudeau's press secretary Suzanne Perry was getting more publicity than her boss, she is said to have told friends she was looking for a job that would take her out of the public spotlight.

It is ironic, therefore, that in her new job as co-host of Global Television newscasts this fall she will be seen by about 210,000 people every evening.

Perry, 31, a former teen-age beauty queen and New York model, came to Trudeau's office as assistant press secretary in February, 1979, after nearly 10 years in communications.

She worked in the prime minister's office in relative obscurity until March, when she was photographed walking into the governor-general's residence beside Trudeau for the Liberal cabinet swearing-in. The picture hit the front page of most newspapers.

Some speculated that Trudeau's mischievous side enjoyed the inevitable rumors that followed, linking the two of them romantically.

Although most Ottawa observers discounted the rumors, the U.S. magazine *Newsweek* telephoned The Canadian Press, anxious to get a picture of "the prime minister's new girl-friend."

The unwanted publicity may have been one reason for her leaving the prime minister's office.

Her boss, press secretary Patrick Gossage, said: "It's a difficult role for her and for me. The more public we are the less useful we are."

The move into television is in some ways a natural one, after years of dealing with reporters.

Her brother, Stuart Langford, is an Ottawa reporter for CBC television.

Bill Cuningham, Global's vice-president for news and current affairs who hired her, said he was impressed with her audition. He described her as photogenic and "good-looking in a wholesome way."

She has had no experience in broadcasting, but most reporters who have dealt with her say she is as intelligent as she is attractive.

Southam News columnist Charles Lynch describes her as "one of the most stupefyingly beautiful women in the whole world."

But he quickly adds that she is "super-efficient" at her job and that "her brain is really sharp."

Suzanne Langford Perry was born in Ottawa and grew up in the exclusive Rockliffe Village, home to diplomats and other wealthy and influential people in the capital.

Her father, Warren Langford, is director-general of arts and culture in the secretary of state department.

After studying at the University of Toronto and at Carleton University here, she worked as a fashion model in New York.

Two years later, finding the work "mindless . . . a mental void," she returned to Ottawa with her son Matthew, after a brief marriage to U.S. actor John Bennett Perry.

Her son, now 10, has been a playmate of the Trudeau children.

"She has done a great job of raising her child under difficult circumstances and without much money," says one friend.

Working for the prime minister at $35,000 a year was probably the first job she had that paid well, the friend said.

Gorde Hunter

One man's opinion

NOTES TO YOU. . .

I stand in awe of true talent so I stood for a long time at Mel Cooper's party for Don Harron and Catherine McKinnon earlier this week. They were in town to catch performances of his play, *The Wonder of It All*, and even a few minutes with Harron is recompense enough. The man, who might well be the most humorous of all Canadians through the many facets of Charlie Farquharson, would not be one to fool with in any battle of words. He must be deadly against audience hecklers because of the quickness of his mind. Was surprised to learn from him that while he appears in every segment of the year's TV production of *Hee Haw*, the whole operation is completed in just two frenetic weeks of taping. He is presently at work on his autobiography and it will undoubtedly reach best seller status the day it comes out. His previous books (four) have sold better than half a million copies. Says that what he really wanted to be in life was a cartoonist, so the cartoonists of the world should be happy he became a comedian. Didn't have much chance to talk with his wife Catherine, but she came across at the party as a really fun-loving character. Quite a family . . .

★ ★ ★

NOW YOU KNOW why the present ridiculous housing prices will escalate by at least another 22 per cent during the next two years. Chuck McVeigh, president of the Construction Labor Relations Association, said that the contract settlement reached with construction workers was "more money than the companies or the provincial economy could afford, but an expensive settlement was the only solution short of strike." You, you and you will do the paying for this gouging that will see tradesmen earning more than $18 per hour. Add on at least another 20 per cent for material charges and that dream cottage will sell for 42 per cent more two years from now. Once again proves inflation is built on wasteful government spending coupled with individual greed . . .

★ ★ ★

AT LEAST SOMEBODY has finally proposed a start. Ald. Bob Wright, in case you missed it, has called for the building of a $60 million sewage treatment plant to look after the needs of Greater Victoria. Well hot damn and isn't it long past time? Wright was honest about the whole proposal—said it would take 15 years to build and that the $60 million figure would probably escalate to more than $100 million before completion. But we have to do it sooner or later and Wright's proposal might well be the best one to come out of city hall this or any of the past half dozen years . . .

★ ★ ★

GOT MY FIRST TOUR through Jim Hartshorne's somewhat controversial Uplands Estates project out there on the old riding academy site this week (thanks to realtor Kerry Brown) and came away with mixed feelings. The townhouse units themselves are superb. They are spacious, well appointed, much quieter than I had expected, undoubtedly overpriced (like all housing) and comfortable. Only real negative factor has to be the parade square atmosphere inside the compound—took me back to navy days at old Stadacona Two in Halifax and I kept waiting to hear the gutural boomings of the "buffer" or Leading Gunner's Mate. Still and all, quite a different concept on the local housing scene . . .

★ ★ ★

ADDED FUEL against metric. Fisherman Alec Merriman tells me outboard motors (power saws, power mowers,) need a fuel mixture of roughly 50-1—five gallons of gas along with a 16 ounce can of oil. But now that l'tres have come into play, the mixture is not that easy to come by, says Alec and if anybody should know about such things, he should . . .

★ ★ ★

SHOULDN'T THEY check first? Small businessman in our town says he is inundated with printed material from the department of industry and small business—material he never asked for. Says it is a huge waste of money and that the department should first ascertain whether or not the small businessman wants their printed expertise or whatever. Cut down the mountain of bureaucratic junk mail and save millions of production dollars and great quantities of a natural (pulp) resource . . .

★ ★ ★

THE ONLY WAY to multiply happiness is to divide it. (Anonymous.)

Fotheringham on firing line

Allan Fotheringham accepted the National Republican Committee's press credentials under false pretenses. He didn't write funny. He wrote irrelevant and nasty.

For example, Allan Fotheringham wrote that Ronald Reagan's children are all divorced. Irrelevant.

He wrote that Reagan's father was a drunk. Irrelevant. Most of us are lucky to have a father and/or a legal name.

He wrote that Reagan was divorced. Yet he didn't write that Reagan had lived faithfully with Nancy for the last 28 years. That may be above average performance.

And he wrote and wrote.

Perhaps, the Democrats will refuse credentials for our clown-turned-international-political-writer. He certainly could rip Carter to pieces, what with Billy and mama and sister and all those other Georgia crackers. And he would too.

MALCOLM ORCHARD,
Box 973,
Sooke.

Punch

"I wonder what Starksy and Hutch are up to tonight!"

Translation of motto

Nemo me impune lacessit.

I note on Page Five of the July 15 *Colonist* that the above translates as "Treat me not with impunity."

Rubbish! Whoever made that translation hasn't the faintest knowledge of Latin.

The motto of the Royal Scotts Greys—"No one makes me angry with impunity."

**J. A. McCORMICK,
2260 West 2nd Ave.,
Vancouver.**

Released American hostage in another form of bondage?

Richard Queen has now returned to the United States, and whatever sympathies we may have for his ordeal, his illness (multiple sclerosis), and the shock of being released, we all must press—at the appropriate time—for candid answers to a number of questions.

Now it may not be in the interests of the State Department for Mr. Queen to respond spontaneously and frankly to these questions, for, despite the fact that he has contracted an irreversible, terminal disease, he may be hostage to the understandable propaganda interests of Washington. In other words, the kinds of information which Mr. Queen may give to us about the nature of his captors, the treatment he received, and the moral position of the Iranians may after all constitute a dissonant picture, that is, a picture that does not fit our desperate need to characterize them as the enemy, us as the innocent victim.

We must—despite our repugnance of Islamic stonings, despite some of the medieval mechanisms of repression enacted now in Iran—ask, or be permitted to ask, Mr. Queen some pertinent and courageous questions:

● How would you characterize the personality of your captors? (Are they vicious, cold-blooded, diabolical in their intentions?)

● What is their stated moral context for justifying their holding of 52 of your countrymen (and violating international law)?

● How would you characterize your treatment at the hands of your captors (on a continuum from brutal to gentle)?

● What is the psychology of the other hostages? Are they bitter, frustrated, despairing, or is there some disturbing alternative: they remain strong, even trusting in their fate?

● What do you feel you have gained or lost from this experience?

● In your heart, Mr. Queen, what do you see as the just solution to this crisis?

● In your debriefing by intelligence officers, have you been forced to withhold from us some of your more penetrating feelings and perceptions about this whole matter?

Only in this manner will Richard Queen's release be a positive act for all of us.

Queen: Many questions still unanswered

ROBIN W. CARLSEN,
1225 Sunyside Ave.,
Victoria.

War Veterans Act revamp applauded

I was happy to read in the July 10 *Colonist* that at long last the Liberal government has brought in legislation amending the War Veterans Act.

Through the courtesy of Gerry Kristianson, who sent me the July 9 *Hansard*, I have been able to study Bill C40. Yes, it has a few improvements over Bill C28, which under our own MP for Victoria, had its first reading last December.

Unfortunately, a few days later the PC government fell, and with it hopes for a great many war widows getting their first pension starting last April.

Congratulations to the government for this delayed legislation. But let us not forget that it was Allan McKinnon who started the ball rolling. Also since the Liberals returned to power, the opposition (both parties) have introduced the subject of Bill C28 at least once a week. It never lay dormant.

In *Hansard* I read that Bud Cullen refers to Minister of Veteran's Affairs Hon. Daniel MacDonald as "a tiger in cabinet on behalf of the veterans." Despite many representations to Parliament during all those years, the "tiger" never achieved improvement for us. Perhaps it's the policy of the party to be blamed, not the Hon. Daniel MacDonald.

Both Mr. McKinnon and Stanley Knowles brought forward some interesting suggestions for future improvements for veterans. However I feel we must take into consideration the state of the economy at the present time, and be thankful, that after so many years, change has been made. One thing I think should have been added, as both the above members mentioned, is that the widows' pensions, expected last April, could have been made retroactive for those six months. As I understand it, the money is there for that purpose.

I have only referred to Bill C40 as it affects veterans' widows. Anyone can get all the information from the July 9 *Hansard*.

I wish to thank the *Colonist* for publishing my letters on this matter. I received quite a few phone calls supporting my views. Perhaps this is a sign that we should express our opinions more frequently on public issues. Maybe it really does help achieve our goals.

MARJORIE GRAY,
945 Kingsmill Road,
Victoria.

The *Colonist* welcomes letters from readers. Please limit them to 200 words, sign them, include your address and a phone number where you can be reached during the day. Letters may be edited. Name and address of writers will be published with letters used.

Capital Talk: By DOUG SMALL

Two Speakers perform without any applause

OTTAWA — Politics, like nature, abhors a vacuum.

And that, if past experience is any measure, means capital politics won't disappear simply because Parliament has recessed for the summer.

It just means they will go underground.

In some senses, there may well be more political activity now, politics being an art more comfortably practised outside the public eye.

Who will be affected? To begin with, the two senior officers of Parliament, Commons Speaker Jeanne Sauve and Senate Speaker Jean Marchand.

Neither have been distinguished performers in the posts assigned them at the opening of the session last April by their friend and former cabinet boss Pierre Trudeau.

But since both represent the ultimate authority of Parliament, there have been few public complaints by MPs and senators. Criticizing Speakers publicly is akin to criticizing judges. It's just not done.

Now that Parliament has recessed, however, critics of the two rookie Speakers have started to press the case against them. Those involved include not only parliamentarians, but parliamentary officers as well.

We couldn't find anyone to speak for the record, but a clutch of interviews reveals two things: Dissatisfaction with the two is widespread. Both must improve if they are to carry on with any measure of authority.

IN SAUVE'S CASE, it's generally held that she's at least trying, which gives her a leg up on Marchand, who doesn't appear to be.

Most sympathize with her lack of experience—she was brought directly into Trudeau's cabinet when she was first elected in 1972, and never learned the basic backbench arts of the Commons.

This granted, a senior parliamentary officer says flatly: "Her performance has been abysmal."

Even her supporters—Liberal MP John Reid is one—acknowledge her difficulties, and hope she'll be better when the session resumes.

All of which leads us to conclude that Speaker Sauve may yet be equipped to deal with the cut and thrust of the Commons.

Provided she survives the knives of summer.

AS FOR MARCHAND: As far as we can determine, he has no supporters at all.

Most senators regard him with affection, but say he is not only over his head, but has stopped swimming.

For example, the other day Supreme Court Justice Brian Dixon was to come to the Senate to give royal assent to some legislation. Senators were chatting among themselves waiting for him to arrive when Marchand climbed into his chair and asked if there was a motion to adjourn.

Which was what he was supposed to do after Dixon had come and gone, but not before.

Another example? Senate clerk Robert Fortier, an i-dotter-t-crosser type, is visably driven to distraction by Marchand, never more so than on the recent occasion when the Speaker repeatedly called for second reading of a bill . . . which the Senate had already given third reading and passed.

A LONG TIME official and Senate student says this of Marchand: "He's just not interested in the job. I think his mind is somewhere else. He gets confused by our system."

Says a senator: "It's not a hard job, you know. Your staff writes everything down on cards and you just follow the cards. But he doesn't seem to read the cards.

"Frankly, I think he's liked by both sides of the Senate. But he does tend to doze off. At this stage there's still some laughing, but I don't know how long that can last."

Says a Senate leader: "There are some forms he should follow. It is not really in the temperament of Jean Marchand—he is not really willing to learn the rules."

Gracefully, he adds that Marchand's failings might be corrected "if he is told delicately."

Well, let's try:

Jean, as far as we can determine, you never wanted to be Speaker in the first place. As you've told no end of people, you wanted to be leader of the government in the Senate, a post that would have made you a member of Trudeau's cabinet.

You didn't get that job.

If things don't change, you may not keep the one you got.

Is that delicate enough?

Colonist-FP Service

● LUMBER ● DRYWALL ● INSULATION ● ROOFING ● MERIT CABINETS ● ARMSTRONG FLOOR COVERINGS ●

JUBILEE BUILDING SUPPLIES LTD.

Watch the Jenn-Air Grill-Range in action. See what good taste is all about.

The amazing Grill-Range that does so many things so well is being demonstrated at your Jenn-Air dealer. See steaks sizzle up plump and juicy on the Char-Flavor grill. Watch chickens and roasts turning golden brown on the rotisserie, while eggs and pancakes cook to perfection on the non-stick griddle. The Jenn-Air demonstration will show you how to roast meats faster, juicier, and at lower temperatures. And you can see how easily Jenn-Air's convertible cooktops slip in and out—great for clean ups as well as cooking! What you won't see, though, is all the smoke, grease and odors that are whisked away by an exclusive built-in surface ventilation system.

MODEL #88370
Complete with one conventional cartridge
$1395
(Base and side panels extra) if required

JENN-AIR

IN-STORE DEMONSTRATION
SAT., JULY 26, 10 A.M.-4 P.M.

CABINETS ML MERIT

SEE OUR 3 FULL KITCHEN DISPLAYS
ASK US FOR A FREE ESTIMATE
ALL DIAMOND CABINET DOORS 50% OFF LIST
ALL SIZES — SOME IDEAL FOR COFFEE TABLE TOPS

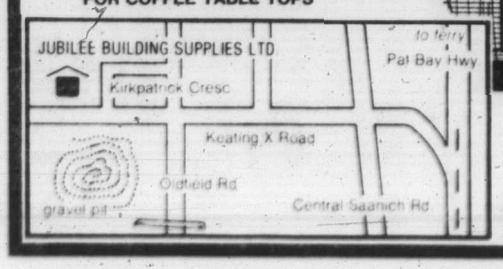

MONDAY THRU FRIDAY 7:30-5:30 SATURDAY 8:00-5:30
6772 KIRKPATRICK CRESCENT
AT KEATING X ROAD
652-9141
CHARGEX

Toronto trading

TORONTO (CP) — The Toronto stock market took a breather Friday after a steady seven-session climb.

The TSE 300 index dropped slightly after a brief attempt at a mid-session rally petered out.

Analysts said investors were possibly sidelined by lack of news on the Tarsuit A-25 well being drilled in the Beaufort Sea and on the federal and Alberta domestic oil pricing talks.

The Toronto Stock Exchange said trading in shares of Ronalds-Federated Ltd. was halted at the opening pending an announcement. The stock last traded at $27.

Among industrials, Falconbridge Nickel dropped 3 to $121, Trimac Ltd. 1½ to $28¼, Cominco 1½ to $61.

BOX SCORE

	Fri.	Thurs.
Issues traded	690	708
Advances	233	277
Declines	234	208
Unchanged	223	223

ACTIVE STOCKS

Stock	Sales	High	Low	Close	Ch'ge
Husky Oil	293761	$20	18¾	19¾	+ ⅞
Gulf Can	204348	$36⅛	34½	35½	
Stelco A	199776	$34½	34⅛	34¼	+ ⅛
Bow Vally	180797	$26¾	25¾	25¾	— ⅝
Abitibi Pri	170129	$20⅝	20⅛	20¼	
Mines and oils					
N Senator	308965	130	119	126	+7
Gulfstrm	299932	$10⅞	9⅜	10½	+ ⅝
Broulan R	138400	174	145	172	+37
Placer Dev	82986	$21¾	21	21	— ¾
Dejour M	54400	143	136	136	—2
Ulster Pet	68055	$7¼	7	7⅛	— ⅛
Am Leduc	40500	92	90	90	
Lochiel Ex	37600	$9¼	8⅝	9⅛	— ⅛

TSE 300 INDEX

	Close	Ch'ge	High	Low
TSE 300	2197.18	—7.42	2204.60	1702.51
Minerals	2053.32	—36.94	2404.00	1634.87
Financ'l	1387.05	—9.21	1396.26	1073.19
Oil, Gas	15133.74	+18.33	5155.88	3557.04
Industry	1332.37	—4.91	1345.60	1121.53
Utilities	1545.29	—2.46	1598.67	1320.82
Consum	1908.92	—14.85	1923.77	1476.21
Merch	1397.76	—1.28	1395.28	1203.12
Forest	1794.57	—6.93	1919.58	1470.31
Transp't	2793.49	—4.93	3193.20	2305.01
Pipeline	2278.50	—2.73	2343.22	1806.10
Manage	2307.64	+ .70	2408.51	1861.26
Comm.	1936.83	—13.53	1950.36	1458.68
Golds	4952.67	+140.47	4952.67	2553.68
Building	5889.24	—5.44	5894.68	3732.80

Up 3, down 11. Volume 6.59 million (7.62 million). Value $119.15 million ($139.18 million).

Distributed by CP
Toronto Stock Exchange—July 25

Complete tabulation of Friday transactions. Quotations in cents unless marked $. z—Odd lot, xd—Ex-dividend, xr—Ex-rights, xw — Ex-warrants. Net change is from pr3vious board-lot closing sale.

Stock	Sales	High	Low	Close	Net Ch'ge
A and B					
A.G.F.M	200	$5½	5½	5½	— ¼
Aby Gln w	600	$12	12	12	
Ab Prc	170129	$20⅝	20⅛	20¼	
Acklands	z11	$13⅜	13⅜	13⅜	
Adanac M	2900	375	365	370	
Advocate	500	150	150	150	
Afton Min	4100	$36½	33½	36½	+3¼
Agnico E	8770	$16	15¾	15⅞	— ⅛
Agra Ind A	3570	$5½	5¼	5¼	— ¼
Akaitcho	2100	210	200	200	—15
Albany	9800	270	260	265	+ 8
Alt Energy	31865	$22⅞	22⅜	22⅞	
Alta Gas A	41874	$34	33¼	33½	— ⅛
Alta G E p	600	$22	22	22	— ⅛
Alta G F	z50	$26⅛	24⅞	24⅞	
Alta G 9.76	125	$26¼	26¼	26¼	+ ¼
Alta G 7.60	100	$22¼	22¼	22¼	+ ¼
Alta G 6⅜	2300	$47	46	46	— ½
Alta G 6½	5080	$30¼	29⅝	29⅝	— ¼
Alta Nat	9000	$23⅜	22	23⅜	+2⅛
Alcan	41570	$36¼	35	35	— ⅝
Algoma St	1910	$36	35¾	35¾	— ¼
Allarco Dv	110	$135	135	135	
Am Larder	7900	84	83	83	— 1
Am Eagle	6950	$6¼	6	6⅛	— ⅛
Am Leduc	40500	92	90	90	
Andres W A	160	$10¼	10¼	10¼	— ¾
Ang Am 6¼	z60	$59½	59½	59½	
Ang CT 4½	z15	$22¼	22¼	22¼	
Ang CT 290	z20	$29	29	29	
Ang D Gld	4700	400	390	400	+25
Ang U Dev	100	320	320	320	+15
Aquitaine	9550	$69¼	68¼	68¾	
Arbor C	2000	325	315	315	—10
Args 250 p	100	$24½	24½	24½	— ½
Asamera	22133	$23⅞	23⅜	23⅜	— ¼
Asbestos	3600	$35½	35	35½	— ¼
Asoc Porc	10765	450	425	430	+ 5
Astral	300	290	290	290	
Atco A	13155	$27¼	27	27	— ⅛
Atl C Cop	500	102	102	102	+ 7
Atlas Yk	7292	81	78	80	+ 2
Ato Hard A	500	$10½	10½	10½	
BBC M p	200	$24	24	24	— ¼
BC Sugar A	671	$40½	40	40	— ½
BP Can	11230	$47½	46½	47½	+ 1
Bachelor	13000	485	470	475	— 5
Bakertalc	1100	120	110	120	
Bakertlc r	14650	5½	5	5	— 2
Banister C	1500	$19⅝	19	19	— ¾
Bank BC	z39	$34	34	34	
Bank Mtl	63785	$29¼	29	29	— ⅜
Bank N S	6450	$31⅝	31	31¼	— ⅜
Bankeno	8100	$7¼	7	7⅛	
Barex	4500	27	27	27	
Bary Expl	800	160	160	160	+ 1
Basic Res	7400	$15	14¾	14⅞	— ⅛
Baton B	600	$13½	13⅜	13½	+ ⅛
Bell Canad	72740	$19¾	19½	19⅝	
Bell A pr	z25	$57⅝	57⅝	57⅝	
Bell B pr	z10	$58⅜	58⅜	58⅜	
Bell C pr	200	$27¾	27¾	27¾	— ¼
Bell 1.80	800	$20⅝	20⅜	20⅜	
Bell 1.96	300	$23⅜	23⅜	23⅜	+ ⅛
Bell 2.05	36400	$23	22¾	22⅞	+ ¼
Beth Cop	300	$22½	22½	22½	
Bighart O G	5000	$9	9	9	
Biltmore I	z25	475	475	475	
Biltmo A p	100	$5⅛	5⅛	5⅛	+ ⅛
Bl Hawk	5500	60	51	55	— 2
Blakwod A	1000	$5	5	5	— ⅛
Bombr	725	$15¼	15⅛	15¼	
Bonza O	6680	$11¾	11	11½	— ¼
Bonanza W	3520	$5⅜	5⅛	5¼	— ⅛
Border C	200	375	375	375	+ 5
Bow Val	180797	$26¾	25¾	25¾	— ⅝
Bow Vly 7	5275	$95	92	92	— 2
Bow-m pr	z94	$45	45	45	
Bralor Res	2350	$15¾	15½	15½	
Bramalea	1950	$11½	11½	11½	
Brascan A	6095	$29¾	29¼	29¼	— ⅜
Brenda M	1805	$37½	36¾	37	
Brinco	2403	$8	8	8	
Brinco p	625	$5½	5½	5½	+ ⅛
Br Am Bnk	100	$57½	57½	57½	+2½
BCFP	7282	$16¼	15¾	16⅛	— ⅛
BCFP pr	z40	$32¼	32¼	32¼	
BCRIC	22610	$6⅝	6½	6⅝	+ ⅛
BC Phone	6280	$17	17	17	
BCPh 4¾ p	z90	$50¾	50¾	50¾	
BCPh 4.84	300	$13	13	13	
BCPh 5¾ p	z25	$60	60	60	
BCPh 6.80	200	$18¼	18¼	18¼	
Br Reef	138400	174	145	172	+37
Brunswk	10260	$13⅞	13⅜	13¾	
Budd Can	1000	$6⅞	6⅞	6⅞	+ ¼
CC Yachts	100	330	330	330	—20
CAE	2170	$21	20¼	20¼	— ⅜
CCL Ind	5555	$6¼	6⅛	6⅛	
CIL	2700	$26½	26¼	26¼	— ½
CME Res	2300	315	315	315	— 5
Cad Frv	3138	$25¼	25	25	— ¼
Cad Frv A	765	$8¾	8¾	8¾	— ¼
Cal PA	108005	$18⅞	18½	18⅝	— ⅛
Cal P 4 p	z25	$48½	48½	48½	
Cal P 7½ p	z80	$91	91	91	
Cal P 9.75	100	$100	100	100	
Cal P 2.36	500	$26	26	26	
Calvert	20200	325	320	325	+ 5
Camflo	44435	$33	30⅛	32	+ 2
C Chib A	402	$15	15	15	
Camp RL	7471	$68¾	67½	68½	+1¼
Can Cem	1372	$12⅞	12⅝	12⅞	+ ¼
C Cem 6½	533	$13½	13½	13½	
CCem 2 p	3900	$14½	14½	14½	+ ¼
CDC	8045	$13	12¾	13	+ ¼
CDC pr B	830	$144	141½	144	+1⅞
Can Malt	1362	$33½	33	33½	+ ½
C Nor West	20164	$25½	25	25⅛	— ⅜
CanP Ent	15250	$24	23⅝	23⅞	— ⅛
C Packrs	200	$32¾	32¾	32¾	+ ¼
Can Perm	14600	$19⅛	19	19⅛	+ ⅛
CPerm 6¾	150	$22	22	22	
CPerm 8	241	$23¼	23¼	23¼	+ ¾
CS Pete	1000	$17½	17¼	17¼	— ¼
Can Trust	1117	$27½	26½	27½	
C Trust 7¼	4400	$21½	21¼	21⅜	— ⅛
C Tung	700	$30¾	30½	30½	— ¼
CCablesy A	19930	$9¾	9⅛	9⅜	— ⅝
CCablesy B	3540	$9⅛	8⅝	8¾	— ¾
Cdn Cel	200	$14⅜	14⅜	14⅜	
CC Man X	100	$11½	11½	11½	— ¼
C Formst	33000	$14	13⅜	13⅜	
CG Invest	828	$22½	22½	22½	— ⅜
Cl Bk Com	34848	$26⅛	25¾	25¾	— ⅝
C Lencour	2700	120	117	120	+ 3
C Manoir	100	$5½	5½	5½	
C Marconi	1905	$20⅜	20¼	20¼	— ¼
CNat R	24105	$21½	21	21½	+ ½
C Nat 8.50	1600	$46½	45	46½	+1½
C Ocdental	7060	$15⅝	14⅞	15⅝	+ ½
C Ocdntl p	500	$26	25½	25½	— 1
CP Ltd	12501	$41¾	41¼	41⅝	
CPL A p	100	$8½	8½	8½	
C Reserve	3543	$23½	21½	23½	+1¾
Cdn Tire	250	$26¼	26¼	26¼	— ⅛
Cdn Tire A	22485	$29¾	29⅛	29½	+ ¼
C Uilties	540	$23½	23½	23½	+ ⅜
CU 10¼	z25	$25⅝	25⅝	25⅝	
C Util 9.24	100	$24	24	24	
CWN G 4 pr	270	$8½	8½	8½	
Canbra	300	$6¼	6¼	6¼	+ ¼
Candel Oil	350	$34⅜	34	34⅜	+ ½
Canray	2125	315	310	310	+10
Canron A	16550	$20	19	19⅛	— ⅝
Cara	640	$9	8¾	9	+ ¼
Carl OK	4435	$9⅛	9	9	
Carl B p	z10	$27¼	27¼	27¼	
Carma A	10520	$25½	25¼	25⅜	+ ⅜
Carolin M	3600	$19	18¼	18¼	— ¾
Cassiar	3100	$13¾	13⅝	13¾	
Cassidy L	300	410	410	410	
Celanese	11875	$7⅛	6⅞	7	
Celanes 1 p	100	$9⅞	9⅞	9⅞	+ ⅛
Cent Pat	4500	450	445	450	+10
Chnclr	6200	$5⅞	5⅝	5⅞	+ ¼
Charter Ol	850	290	280	280	—10
Cherokee	6450	$12¾	12¼	12⅜	— ⅛
Chib Kay	43000	40	37	40	+ 3
Chieftan D	3725	$26	25¾	25¾	— ½
Chimo	300	212	212	212	— 3
Chrysler	1250	$8	7⅝	8	+ ¼
CHUM	z50	$10½	10½	10½	
CHUM B	300	$10½	10½	10½	
Coin Lake	23000	70	66	70	+ 5
Cmplx	800	$6	6	6	
Cominco	10699	$62¾	60½	61	—1½
Cominco A	200	$24¾	24¾	24¾	
ComCap Tr	150	$8⅛	8⅛	8⅛	— ⅜
Comrcl O G	4900	385	380	385	+ 5
Coniagas	100	254	254	254	+14
Con Bath A	9600	$15¾	15¼	15¾	+ ⅜
Con Bath p	250	$15⅞	15¾	15⅞	+ ⅛
Con Fardy	6241	295	280	295	+10
C Durham	21500	279	271	271	— 5
C Marben	900	260	240	240	—35
C Morisn	6730	425	410	420	
Cons Pipe	600	$7¾	7⅝	7¾	+ ¼
Cons Prof	10300	225	210	218	+18
C Rambler	1040	490	480	480	
C Rexspar	500	57	57	57	+ 1
Consoltex	1400	$7⅜	7	7⅜	+ ⅜
Con Distrb	1200	$9½	9½	9½	
Conventrs	4800	$18	17⅝	17¾	
Conwest A	700	$5⅞	5¾	5⅞	+ ⅜
Conwest B	4500	480	460	480	+20
Cop Fields	3320	$19½	19	19¼	+ ⅛
Corby vt	680	$19	18¾	18¾	— ¾
Corby B	400	$18½	18½	18½	
C Falcon C	11830	$11⅞	11⅝	11⅞	+ ⅛
Coseka R	33770	$21	20½	20½	— ½
Costain Ltd	600	$9½	9½	9½	
Courvan	12475	180	164	180	+10
Craigmt	3300	$5½	5⅜	5½	+ ⅛
Crain R L	300	$11¼	11¼	11¼	— ¼
Crwn Life	113	$73	73	73	+2½
C Zelrba A	1343	$24	23½	24	
Crush Intl	z100	$13⅜	13⅜	13⅜	
Cuvier M	9700	95	90	90	— 2
Cyprus	6620	$22⅛	21⅝	21⅝	— ¾
Czar Res	15610	$18⅜	18	18	— ¼
D to G					
DRG Ltd A	1300	$7⅛	7	7	— ⅛
Dalco Pet	10000	$9⅛	8⅞	9⅛	+ ¼
Daon Dev	59115	$10⅜	10¼	10¼	
Daon 8⅝ p	2200	$8¼	8⅛	8¼	
Daon 9½ p	400	$8⅞	8⅞	8⅞	+ ⅛
Dejour Mn	54400	143	136	136	— 2
D Eldona	23000	222	216	220	
Delhi Pac	17000	97	92	97	+ 6
Denison	13930	$46¾	46¼	46⅜	+ ⅛
Dicknsn	8120	$18¼	17⅞	18	— ¼
Digtech	4074	$9½	9	9	
Discovry	2625	206	205	205	— 2
Doman I	9300	$10⅝	10¼	10¼	— ⅜
Dome Mine	4988	$127	122	126½	+5½
Dome Pete	75506	$93¼	91	93¼	+2¼
DPete A p	1300	$21¾	21¼	21½	— ¼
DPete B p	641	$21½	21¼	21¼	— ¼
Dom Ang p	z50	$50	50	50	
D Bridge	6355	$19⅝	18¾	19	— ⅜
D Citrs A	100	465	465	465	
DExplor	13500	87	84	87	+ 5
Dofasco A	6029	$37½	36⅝	36⅞	+ ⅜
Dom Store	1110	$18	17½	17⅝	— ⅛
D Textie	9480	$14⅞	14⅝	14⅝	— ⅛
Domlim A	100	$27⅝	27⅝	27⅝	+ 1
Domtar	4320	$25⅛	25	25	— ⅛
Domtar pr	200	$10¾	10½	10½	— ⅜
Dr Mc C A	100	$10⅞	10⅞	10⅞	+ ⅛
Du Pont A	z25	$25⅞	25⅞	25⅞	
Dustbane	100	$7⅞	7⅞	7⅞	
Dylex Ltd	100	$12	12	12	+ ½
Dylex L A	100	$11¼	11¼	11¼	+ ¼
Dynamar	23805	$5½	495	5¼	
E-L Fin	600	$12	11¾	12	+ ¼
Est Mlrtic	300	375	375	375	+15
East Sul	2410	330	325	330	— 5
Estn Prov	3208	$11¼	11⅛	11⅛	
Ego Res	6500	225	215	224	+12
Ego r	118300	6	5	6	+ 1
Elhom	18000	$7⅞	7½	7¾	— ⅛
Emco	1200	$12¼	12	12	
Emco w	15900	330	290	325	+35
Enrgy Res	2900	180	175	175	
EquiTrust	400	$6	6	6	
Extndcar	100	$9½	9½	9½	+ ⅛
Extd A	1400	$9¼	9¼	9¼	
Flbrg Nik	19330	$123½	119	121	— 3
Fed Ind A	700	$7¾	7½	7¾	
Fed Pion	100	$35¼	35¼	35¼	
Fed Trust A	1300	325	325	325	
Fidelty Tr p	200	$15¼	15¼	15¼	+ ¼
Finning T	160	$33¼	33¼	33¼	— ¾
F Calgary	5700	300	285	300	+15
F City Fin	100	$15¾	15¾	15¾	
F City wf2	300	$7⅜	7⅜	7⅜	+ ¼
F Cty Tr A	100	$10½	10½	10½	+ ¼
F Cty Tr B	1900	$9	8½	9	+1¼
F Cty Tr C	1800	$8	7¾	8	+ 1
F Mar	500	233	230	233	+ 3
Ford Cnda	z20	$47	47	47	
Francana	200	$19⅛	19	19⅛	— ⅛
Fraser	1000	$17	17	17	
G M Res	6900	$7	6⅝	6⅞	+ ⅛
Galveston	1000	260	260	260	
G Distrb A	1000	$10¼	10⅛	10⅛	
G Distrb w	10500	470	430	470	+25
GMC	z75	$56½	56⅜	56⅜	
Genstar L	25952	$36⅜	35¾	35⅞	— ¼
Gnstar 2.35	3550	$36⅞	36¼	36½	— ⅛
Giant Yk	3200	$27	26½	26½	— ¾
Gibraltar	15530	$13½	13	13¼	
Glbe Rlty p	2235	$22½	22	22½	+ ⅞
Goldale A	45900	$7	6½	7	+ ⅜
Goldund M	9000	330	320	325	+10
Goodyear	200	$18½	18½	18½	
Goodyear p	z5	$33	33	33	
Grandma	2150	245	241	245	— 5
Granduc	700	325	325	325	+10
G L Nickl	2400	140	135	140	+ 5
GL Forest	3886	$53¾	53	53	— 1
GN Fin	6250	455	425	455	+30
Gt West S	1100	425	425	425	
Greyhnd	1800	$17	16¾	16¾	
Guar Trst	z25	$8¾	8¾	8¾	
Guard Cap	500	$10	10	10	+ ¼
Gulf C	204348	$36⅛	34½	35½	
Gulfstr	299932	$10⅞	9⅜	10½	+ ⅝
H to L					
HCI Hld w	200	$25	25	25	+ 9
HCI Hldg A	z33	$30⅞	30⅞	30⅞	
HCI Hldg B	500	$32	31½	32	+ 2
H Group A	1675	$5	450	5	+ ½
Hardee	z300	77	66	77	
Hard Crp A	300	200	200	200	
Harlequin	5600	$22½	22	22½	+ ¼
Harris B	1000	410	410	410	—15
Hatleigh A	600	$5⅝	5⅜	5⅜	+ ⅛
Hawker	225	$18¼	18¼	18¼	
Hayes D	111	$8⅛	8⅛	8⅛	+ ⅛
Hedway A	13649	$5⅝	5½	5½	— ¼
Holinger A	100	$60	60	60	
H Bay Mng	950	$29¾	29½	29½	— ⅜
H Bay Co	1730	$25⅝	25¼	25⅜	+ ⅛
HBC pr	z183	$19⅞	19⅞	19⅞	
HB Oil Gas	10193	$35⅝	35	35	— ¼
Hu-Pam	25700	80	75	80	+ 5
Husky	293761	$20	18¾	19¾	+ ⅞
Hydra Ex	6240	90	88	88	— 2
IAC	11210	$11½	11	11⅛	— ⅜
IU Intl	2170	$18⅜	18	18	
Imasco	700	$26¼	26⅛	26¼	
Imp Oil A	43815	$45⅞	44⅞	45	— ⅝
Imp Oil B	z90	$45	45	45	
Inco	64755	$25⅞	25⅜	25⅜	— ⅞
Inco 7.85	1200	$22¾	22¾	22¾	
Indal	12100	$15	14½	15	
Indusmin	320	$20⅛	20⅛	20⅛	+2⅛
Inglis	1500	$13¾	13¾	13¾	
Inland Gas	710	$15	14¾	15	+ ¼
Inland G p	z25	$11¼	11¼	11¼	
Inlnd G 10p	z40	$27¼	27¼	27¼	
Inter-City	6465	$17⅝	17	17⅛	— ⅛
Intrmetco	500	$11¼	11¼	11¼	+ ¼
IBM	852	$73	73	73	— 1
Int Mogul	1860	$9	8¾	8¾	
I Mogul A	100	$13¾	13¾	13¾	— ¼
Intl Thom	14250	$9⅜	9⅛	9¼	
Intl Thom p	1100	$9	9	9	
Intpr Pipe	2849	$18¾	18½	18¾	+ ¼
Ipsco	1855	$34⅛	33¼	34⅛	+ ⅞
Inv Grp A	z25	$19	19	19	
Iron Bay T	100	$6⅝	6⅝	6⅝	+ ¼
Irwin Toy	3410	390	385	390	+15
Island Tel	550	$15⅛	15	15	— ¼
Ivaco	6700	$19	18⅝	19	+ ¾
Ivaco 8.85	z25	$44⅝	44⅝	44⅝	
J Q Res	1022	128	128	128	— 2
Jannock	1900	$12½	12	12⅜	+ ⅜
Jannock 8	640	$12¼	12⅛	12¼	+ ⅛
Janock wf 2	8600	$6½	6	6¼	+ ¼
Jorex Ltd	10500	97	93	95	— 4
Joutel	3500	147	142	145	+ 4
Kaiser Re	4342	$32	31⅜	31¾	+ ⅛
Kam Kotia	3600	$6⅝	6¼	6⅝	
Kaps Tran	49460	157	149	154	— 1
Kelsey H	1300	$27½	27¼	27¼	
Kerr Add	14700	$18⅝	17¼	17¾	— ½
K Anacon	4500	88	82	85	
La Luz	300	$6¾	6¾	6¾	— ¼
Labatt A	14750	$23⅞	23⅝	23⅝	— ⅛
Lab Min	600	$70	70	70	
Lacana	2900	$9⅛	9	9⅛	
Lacana w	2000	$5¾	5½	5½	— ½
Laidlaw A	1500	$7⅛	7⅛	7⅛	
Laidlaw B	5500	$7⅛	7	7	
Laidlaw 8	355	$8⅛	8⅛	8⅛	+ ⅛
LOnt Cem	500	$5¼	5⅛	5¼	+ ⅛
L Shore	1392	$10⅝	10½	10½	+ ¼
Lasitr Km	7125	210	198	205	
Laurasia	34350	120	117	120	+ 3
Lau Fin p	999	$13	12¾	13	+ ⅜
Lava Cap	4000	$8½	8⅜	8½	
Leigh Inst	350	$9½	9¼	9½	— ⅛
LL Lac	2674	$14¼	14	14⅛	+ ⅜
Loblaw Co	14265	$5¾	5½	5¾	+ ⅜
Lob Ltd Bp	150	$16⅜	16⅜	16⅜	
Lochiel	37600	$9¼	8⅝	9⅛	— ⅛
Lochiel A	3600	$14	13¾	13⅞	— ½
Lytton M	3000	89	89	89	+ 4
M to O					
MDS Hlth	1500	$12¾	12⅝	12⅝	+ ⅛
MICC	150	$12	12	12	+ ¾
MICC 8⅝	800	$20¾	20¾	20¾	
MSZ Res	4600	260	245	246	—14
MTS Inter	7700	98	95	98	+ 3
Mclan H A	18300	$17½	17	17	— ⅜
MB Ltd	31466	$32⅜	32⅛	32⅛	— ⅜
Madeline	1100	255	252	255	+ 5
Magna A	400	$10⅞	10⅞	10⅞	
Magnason	800	230	230	230	+15
Magnetcs	14900	155	150	155	+ 5
Mahr p	500	$5⅝	5½	5½	— ⅛
Maislin I	100	450	450	450	+ 5
Majstc Wil	3500	$7⅝	7¼	7¼	— ½
Malartic	2100	300	290	295	+30
Man Bar	4500	124	121	124	
M Lf Gard	210	$26	25½	25½	—2½
Mrtme El	125	$14¾	14¾	14¾	— ¼
Maritime	687	$25½	25⅛	25⅛	— ¼
Mar T 940	z80	$9½	9½	9½	
Markel F	200	$5⅛	5⅛	5⅛	— ⅛
Mark Spnc	1300	$7⅞	7⅞	7⅞	
Mass Fer	4675	$8⅞	8½	8⅝	— ⅛
Mas F A	150	$16⅜	16⅜	16⅜	— ⅜
Mas F B	1504	$16⅝	16⅝	16⅝	
Matchan	23500	68	61	68	+ 3
Mc Adam	6000	75	72	72	— 3
McGraw H	200	$8⅞	8⅞	8⅞	
Mc Intyre	600	$84½	83½	83½	— ½
McLaghln	225	$8¼	8¼	8¼	— ¼
McLghl 9 p	z50	$18⅝	18⅝	18⅝	
McLghl 10 p	z50	$11⅞	11⅞	11⅞	
Melcor	1200	$18¾	18⅜	18⅝	+ ⅛
Mentor	3450	$8⅜	8¼	8⅜	+ ¼
Mercantil	1775	$20⅜	20⅛	20¼	
Merland E	27025	$10	9¾	9⅞	— ⅛
Midcon	500	260	260	260	+10
Mikes Subs	49200	130	120	120	—10
Minrl Res	9733	247	241	245	+ 4
Mitel Corp	12485	$29⅝	29	29¼	+ ⅛
Moffat A	200	$18	18	18	+ ¼
Molson A	1450	$32⅛	32	32	— ⅞
Molson B	32800	$32	32	32	— ⅛
Monarc W	4000	25	25	25	
Monenco A	750	$12¼	12	12	— ¼
Mtl Trust	800	$21	20½	21	+ ½
Moore	11690	$35¾	35⅝	35⅝	— ⅜
Mtn States	15800	$10⅝	10⅛	10¼	
Murphy	17475	$35⅝	33¾	35¼	+ ⅜
N B Cook	200	$6½	6½	6½	
NBU Mine	2900	360	340	350	—20
Nat Bk Can	24469	$13⅞	13⅝	13⅞	+ ¼
Nat Drug	300	$12¾	12¾	12¾	
N Hees Ent	500	$7¾	7⅝	7¾	
Nat Pete	8700	370	355	360	
Nat Sea A	100	$14¼	14¼	14¼	
Nat Trust	1700	$25	25	25	
Neomar	1000	390	380	390	
NB Tel	1427	$19⅞	19⅝	19⅞	+ ⅛
N Kelore	28000	57	55	57	+ 3
N Provid D	6400	59	57	59	+ 2
N Quer Ragl	1500	495	485	485	— 5
N Sen	308965	130	119	126	+ 7
N York Oil	4092	320	320	320	— 5
Nfld LP A	3518	$25	24¾	25	+ ¼
Nfld Tel	2100	$11⅛	10⅞	11	+ ⅛
Nfld Te 975	100	$20⅛	20⅛	20⅛	
Newnor	32600	37	35	35	+ 2
Nick Rim	1200	43	42	43	
Noble M	3500	155	145	155	— 1
Noma A	400	$11¼	11¼	11¼	
Nor Acme	27800	160	150	158	+ 8
Noranda	36828	$27½	26⅞	27	— ¾
Norbaska	16100	73	69	70	— 3
Norcen	11950	$35½	35¼	35½	+ ⅛
Norcn 288	430	$63	63	63	
Norlex	8000	37	35	35	
Normick P	1300	$7½	7¼	7¼	— ¼
NC Oils	5000	$19½	19¼	19½	+ ⅜
Nor Tel	15669	$38⅛	37¾	38	— ⅜
Northgat	1225	$10¾	10½	10½	— ¼
Northld	18300	102	100	102	+ 3
Northstar	2700	$7	7	7	
N Beauc	5000	58	50	50	
NS Savngs	1610	$11¼	11	11	— ¼
NS Sav 10¼	100	$20¼	20¼	20¼	— ¾
Nowsco W	2200	$27¼	26½	26½	— ¼
Nu-Wst A	78471	$24¼	23¾	24¼	
Nu-Wst p	100	$18⅜	18⅜	18⅜	+ ¼
Nu-Wst B p	100	$18⅛	18⅛	18⅛	
Nufort Res	1800	96	95	96	— 3
Numac	4375	$37½	37	37⅜	+ ⅜
OPI	900	$35	34½	34½	— ½
Oakwood P	6941	$20½	19⅝	20	
Obrien	6300	270	260	270	
Ocelot A	100	$32¼	32¼	32¼	+ 1
Ocelot B	13525	$32	31	32	+ ¼
Okanagan	250	$18½	18	18	— ½
Okan A p	100	$11½	11½	11½	— ½
Omega	6300	$7½	7⅜	7½	+ ¼
Onaping	3500	$5¼	485	5	+10
Oshawa A	1350	$8⅞	8⅞	8⅞	— ⅛
Osisko	4100	46	45	46	
P to S					
PCL Indust	1385	$5	490	490	—10
Pac Coper	3400	345	335	345	— 5
Pac Nth G	2250	$10½	9¾	10¼	+ ¼
Page Pet	1600	$29½	29¼	29¼	— ¼
Page Pet 7	200	$15⅝	15⅝	15⅝	— ⅛
Pagurian A	3800	$8¾	8½	8½	
Paloma P	3900	$6¼	6	6⅛	
Pamour	9870	$18½	18	18½	+ ¼
Pancana A	3525	$6½	6¼	6¼	+ ¼
Pancana B	1800	$6⅜	6¼	6⅜	+ ⅜
Pan Centr	5300	250	245	245	— 4
PanCan P	132	$83¼	83¼	83¼	+ ¾
Pango Gld	2000	125	125	125	+ 5
Patino N V	200	$34⅞	34½	34½	+ ⅜
Paulin A	500	$5	5	5	
Pe Ben O	6100	405	390	400	— 5
Pembina	4825	$12¾	12⅛	12⅜	+ ⅛
Pennant	32433	280	263	280	+20
Penningtn	150	$5⅝	5⅝	5⅝	
P Jewl A	400	$13½	13½	13½	
Petro Sun	4300	355	345	345	— 5
Petrofina	4250	$61¾	61	61	— ¾
Petrol	7200	$9¾	9½	9¾	+ ¼
Phillips Cb	500	$12¾	12¾	12¾	+ ¼
Phonix Oil	3588	$8	7⅝	7⅝	— ⅜
Phnx Oil w	275	160	160	160	—15
Pine Point	1300	$35	34⅝	35	— ¼
Place G	7100	320	310	320	+10
Placer	82986	$21¾	21	21	— ¾
Plysr 840	650	$24½	24½	24½	
Pominex	1800	152	152	152	— 3
Ponder	200	212	212	212	— 8
Pop Shops	1300	174	165	174	+14
Powr Corp	1490	$16⅛	15⅞	15⅞	— ¼
Pow C 2.375	z40	$25¾	25¾	25¾	
Prado Exp	2000	95	95	95	+ 4
Precamb	10700	$6¾	6½	6¾	+ ¼
Premier C	500	$24	24	24	— ⅛
Provigo	115	$34½	34½	34½	+ ½
QMG Hldg	8100	$6½	6⅛	6¼	— ⅛
Qasar Pet	13950	$5⅜	5⅛	5¼	— ⅛
Que Sturg	3104	$5¾	5⅝	5⅝	
Ram	11617	$24¼	23¾	24⅛	+ ¼
Ram wt	813	$14⅞	14¾	14¾	
Rchmn	2500	$10⅝	10⅜	10½	— ¼
Ranger	7000	$42¾	41¾	42	— ¼
Rayrock	3250	430	420	420	—10
Redpath	1500	$16¾	16	16	— ¾
Redstone	14900	165	158	160	— 5
Reed Pap p	4074	$13¼	13¼	13¼	
R Sth A	3025	$9¾	9¾	9¾	+ ⅛
Reichhold	400	$13	12¾	13	
Reitman A	1100	$17	17	17	
Res Servic	2700	$12⅜	12	12¼	
Revelstk	1600	$9¾	9¾	9¾	— ⅛
Revnu Prp	7700	190	186	190	
Rileys D	z25	215	215	215	
Rio Algom	1243	$34¼	34⅛	34⅛	
Rio 580 pr	100	$62	62	62	+ ½
Rio 8.5	323	445	445	445	
Rio Alto	1100	295	295	295	— 5
R Little	100	245	245	245	—15
Ronyx Cor	1851	475	465	475	+10
Rothman	580	$24¾	24⅝	24½	— ½
Rothm 2p	200	$13¾	13¾	13¾	— ¼
Royal Bnk	13309	$52	51¾	51¾	— ¼
Ry Trsco A	4258	$16	15¾	15¾	— ¼
Ruprtind	1000	$5¾	5⅝	5¾	
Russel A	3100	$20	20	20	
Russel 170	300	$18½	18¼	18½	+ ¼
St Fabien	45500	63	60	62	+ 4
Sceptre	25450	$14⅜	13⅞	14⅜	+ ½
Sceptre w	7200	$7¼	7	7⅛	+ ⅛
Scintrex	700	$8⅛	8	8⅛	+ ⅛
Scot Paper	600	$17½	17¼	17½	+ ¼
Scot York	4800	$6⅝	6⅜	6⅝	
Scotts C	420	$6¼	6¼	6¼	+ ¼
Segrm	163393	$64¾	64	64	— ½
Seaward	10700	330	325	325	— 5
Seaway pr	100	$6⅛	6⅛	6⅛	
Seco Cem	200	$7⅞	7⅞	7⅞	
Selkirk A	5000	$25¾	25	25	— ¾
Shaw Ind	1000	$15	15	15	
Shell Can	20462	$35⅝	35	35¼	— ⅜
Sherritt	14212	$13¾	13⅜	13⅜	— ¼
Sigma	3950	$42½	41	42½	+2½
Silvana Mn	1600	$6⅜	6	6⅜	+ ¼
Silvmq	6000	49	45	45	— 2
Silverwd A	1400	$14⅜	14⅛	14⅛	— ¼
Simco Eri	100	345	345	345	— 5
S Sears A	32598	$8⅜	8¼	8¼	
S Sears B	z25	$8	8	8	
Sklar M	1000	240	240	240	
Skye Res	9200	$14⅞	14⅝	14⅝	— ⅛
Slater Stl	1420	$18¼	17⅞	18	+ ⅛
Sobey Stor	z60	$12¼	12¼	12¼	
Sogepet	1000	143	143	143	
Southm	1100	$36⅜	36⅜	36⅜	
Spar Aero	1392	$10½	10¼	10⅜	— ⅛
Spar Aero p	z50	$22	22	22	
Spar w	180	300	300	300	
Spooner	14200	147	142	142	— 5
St Brodcst	100	$13⅛	13⅛	13⅛	— ⅛
Steep R	250	430	430	430	
Steinbg Inc	4401	$21½	21½	21½	— ¼
Stlco A	199776	$34½	34⅛	34¼	+ ⅛
Stelco C p	13225	$27⅜	27⅛	27⅛	
Sud Cont	41920	485	470	470	
Sulpetro B	6230	$26⅜	25½	25½	— ¾
Sulpetro 7 p	3750	$24¼	23¾	23¾	— ½
Sulivan	12200	330	325	325	—10
Sunbrst E	35500	77	73	74	+ 3
Suncor pr	2100	$29	27⅞	29	+1½
T to Z					
Talcorp A	1614	$9¼	9¼	9¼	
Teck Cor A	5721	$23⅝	21½	21½	— ⅛
Teck Cor B	37488	$19¾	19½	19½	— ⅛
Teledyne	100	$10	10	10	+ ⅛
Tex Can	5968	$127	121½	127	+ 7
Texaco pr	13	$236	236	236	+12
Txsglf	6111	$51	48½	49	— ½
Thom N A	2200	$18⅛	18	18	
Thom N pr	150	$39¼	39¼	39¼	
Tombill	14466	170	148	170	+22
Tordom	1000	$25½	25¼	25⅜	— ⅛
Toromont	300	355	355	355	
Tor Dm Bk	9082	$32¼	32	32¼	
TD Rlty p	1200	$21¼	20⅝	21¼	+ ¾
Torstar B	2009	$26½	26⅜	26½	+ ¼
Total Pet	11952	$28⅞	28¼	28⅜	— ⅜
Total PA p	1050	$48⅞	48⅛	48½	— ¼
Totl Pet w	5300	$17⅞	17¼	17¼	— ½
Traders A	874	$15⅛	15⅛	15⅛	
Traders 5 p	100	$20	20	20	— ½
Tr 10¼	200	$10½	10½	10½	+ ¼
Trade 7½ p	197	$36	36	36	— 1
Tr C Glass	300	$11	11	11	— ¼
Tr Can Res	8900	$7	6¾	6⅞	— ⅛
Trns Mt	25670	$14⅜	13½	14	+ ½
Trns Wst	13900	$8⅜	7¾	8⅜	+ 1
TrCan PL	10136	$25¾	24	24¼	— ⅝
TrCan B pr	z30	$32⅜	32⅜	32⅜	
TrCan D p	100	$51	51	51	+ ½
Tricentrol	3900	$18½	18	18¼	— ¼
Trimac	5245	$29¼	28¼	28¼	—1½
Trc 9.12	200	$24¼	24¼	24¼	+ ¾
Trin Chib	2000	44	44	44	— 2
Trinity Res	31920	$16⅞	16¼	16¾	— ⅛
Turbo Cl A	593	$27¼	26¾	26¾	— ¾
Turbo Cl B	3373	$27½	27⅛	27⅜	— ⅛
Turbo 8¼	1100	$31¼	31	31¼	+ ¼
Ulster Pet	68055	$7¼	7	7⅛	— ⅛
Ultramar	z102	$9⅝	8⅞	9⅝	
Unico A	1100	$6½	6¼	6½	+ ½
Un Carbid	1565	$29	29	29	
UGas A	28035	$12	11¾	11⅞	— ⅛
UGas 8¾	300	$26	26	26	+ ¼
Union Oil	3000	$43⅛	42¾	43	
Un Asbstos	200	$5½	5½	5½	— ⅛
U Canso	1425	$22	21⅝	22	
Un Corp	400	$27	27	27	
U Keno	5535	$44¼	43	43½	— ¾
Un Reef P	4500	95	95	95	
U Siscoe	8650	$20	19½	20	+ ½
Un Tire	200	200	200	200	+ 5
UW OG	6100	400	385	390	—10
VGM Trsco	1300	$8⅛	8	8	
Van Der	5300	$6⅛	6	6	— ¾
Verstl Cor	9620	$16⅞	16⅜	16⅜	— ⅜
Verstl Cor p	200	$14¼	14¼	14¼	+ ⅛
Verstl wf 2	850	$6½	6¼	6⅜	
Vestgron	750	$16⅞	16⅞	16⅞	— ⅛
Villcentre	100	$10½	10½	10½	
Vulcan Ind	3220	$22	21¼	22	+ ⅛
Wajax A	300	$20½	20½	20½	
Walkr Cons	38208	$28⅛	27¾	27⅞	— ¼
Wlkr Con 9	500	$36½	36½	36½	— ¾
Wlk C 7½	10011	$27½	27⅜	27½	
Wal Redkp	100	$6	6	6	
Wardair	7110	$7⅜	7⅛	7⅜	+ ⅛
Wrintn	9700	110	105	110	+ 2
Weldwod	18400	$25½	24⅞	25½	+ 1
Wstburne	369	$33⅜	33½	33½	— 1
Wcoast Pt	680	$27	26¾	27	+ ¼
Wcoast T	4615	$14⅛	14	14⅛	+ ⅛
W Cost w	5700	490	485	485	+ 5
W Bcas A	800	$15	14⅞	15	+ ⅛
W Bcas B	200	$15	15	15	+ ⅛
West Mine	6700	$20¼	19⅝	19¾	— ½
Westfair	200	$30½	30	30	
Westfield	575	385	385	385	+35
Weston	2100	$25¾	25½	25½	
White P A	500	$15	15	15	
Whonok A	23150	$13¼	12⅞	13	— ⅛
Wilanour	12420	$6½	6¼	6½	+ ⅜
Wilco	19200	97	91	94	+ 3
Willroy	16876	$9¾	9½	9¾	
Win-Eld	10000	80	79	80	+ 4
Windfall	35300	243	220	240	+20
Woodreef	30074	57	52	54	— 1
Woodwd A	5500	$27	26⅝	26⅝	— ⅜
Wr Harg	193	450	450	450	
Yk Bear	6900	$13¾	12⅞	13¾	+1⅛
Zellers A	775	$11⅛	11	11	
Trust Units					
BBC R un	1150	$14	14	14	+ ¼
BM-Rt Un	3827	$9¼	9⅛	9¼	
C Perm un	750	$7¾	7¾	7¾	+ ¼
C Realty u	100	$5⅞	5⅞	5⅞	— ⅛
TD Realty	215	$24⅛	24⅛	24⅛	— ⅜

MARKET REPORT

Closing quotations for Fri. July 25, 1980

New York

NEW YORK (AP) — Stock prices dropped Friday amid predictions the U.S. trade deficit will rise this year and a sharp reminder from automakers that the economy is still in a recession.

After the 4 p.m. close of the NYSE, the Federal Reserve Board lowered the discount rate — the rate at which it makes loans to commercial banks — from 11 to 10 per cent.

While that rate is still above the other rates available to banks, and is therefore not likely to provoke much borrowing, it was seen as a possible sign the federal reserve is worried about the recession. The dollar fell after the announcement, but still ended the day mixed against major currencies.

Auto stocks were down in the wake of announcements of big losses by two automakers. General Motors, which said it lost a record $412 million in the second quarter, and American Motors, which lost $84.9 million.

Citibank, the United States' second-largest bank, lowered its prime lending rate to 11 per cent, passing up a chance to match the 10.75 per cent rate set the day before by Chase Manhattan and Chemical banks.

CLOSING AVERAGES

	Open	High	Low	Close	Ch'ge
30 Ind.	922.61	925.34	913.23	918.09	—8.02
20 Trns.	307.30	308.28	301.65	303.90	—4.60
15 Utls.	113.36	113.73	111.98	112.93	—0.43
65 Stks.	335.86	336.89	331.54	333.68	—3.26

Stocks volume: Indus. 3,548,600; Trans. 854,800; Utils. 640,900; 65 Stks. 5,044,300. Total volume 36.25 million.

ACTIVE STOCKS

Stock	Sales	Close	Ch'ge
Texaco Inc	940800	37½	—1⅝
Burlngt Ind	519100	21⅜	
Amer T and T	455000	52½	— ¼
Norton-Sim	443900	16⅜	+ ⅞
IBM	375800	64⅜	— ⅜
Gen Motors	340200	49	—1⅛
City Invest	330600	23⅞	— ½
NKATSemi	323000	29½	+1½
Int T and T	313800	28⅝	— ⅞
US Air	276500	14	— ⅝
Boeing	266900	38⅜	— ½
Am Invest	260300	10⅞	— ⅛
Dow Chem	255900	34⅞	— ⅜

QUOTATIONS

Alcan	30⅝	Inland St	30⅛
Alcoa	66⅝	IBM	64⅜
Ald Chem	51¾	Int Harv	31½
Al-Chlm	27⅛	INCO	22
Am-Air	8¾	Int Paper	40
Am Brnd	80⅛	ITT	28⅝
Am Bcast	29⅜	Johns-Man	24¼
Am Can	31½	Kaiser Al	—
Am El P	19¼	Kennecott	30¼
Am Motor	4⅞	Kraftco	44¼
Am Tel T	52½	LTV	12⅜
Ampex	23⅞	Litton	57¾
Asarco	40⅛	Lockheed	30½
Ashland	36⅝	McD Doug	33
Atl Rich	47	McLean	9¼
Avco	23⅜	Merck	75¼
Avon	38⅜	Mer Lyn	26⅛
Bell How	25⅝	Minn MM	54¾
Bendix	48¾	Mo Pac	65½
Beth St	25⅛	Mobil	77¾
Boeing	38⅜	Monsanto	55⅛
Boise Cas	37½	Motorola	53¼
Borden	25⅝	NCR Corp	67¾
Borg-W	37½	Natomas	56⅞
Bri My	43½	Newmont	47⅛
Brunswk	12⅜	Nort Sim	16⅜
Burl Ind	21⅜	Nwest En	35⅜
Burl Nor	39½	Owen Ill	24⅞
Burroughs	62⅝	Pac Gas	23⅞
Caterpill	56¼	Pan Am	5⅜
Col Bcast	49½	Pan El P	32⅛
Celanese	53	Peop En	49⅞
Chase M	44¾	Pepsico	25⅜
Chessie	34⅜	Phil El	14⅝
Chrysler	6⅞	Phil Morr	42¼
Cleve El	16½	Phil Pete	46½
Coca-Cola	35⅜	Pit Bowes	35
Col-Palm	14⅞	Polaroid	27⅛
Comsat	37¼	Proc Gam	76⅜
Con Frt	26	Pub Sv EG	20
Con Nat G	44¼	RCA	24
Cont-Data	59⅝	Repub St	23⅞
Con Ed	25¾	Reyn I	36⅞
Cont Oil	57⅛	Revlon	48¼
Crown Ck	29⅜	Rockwell	29¾
Crown Zell	46⅛	Scott Pap	18⅞
Delta Air	47⅜	Sea Cstle	42⅛
Disney W	50¼	Sears	17½
Digital E	75⅝	Seatrain	6¼
Dow Chem	34⅞	Shell	37⅝
du Pont	43¾	Singer	8⅝
East Air	9⅞	Sony	9¾
East Kod	60⅛	So Cal E	25⅜
El Paso	20	South Pac	38⅝
Exxon	70⅝	Sperry	53
Fairchild	25⅞	Stand Cal	78⅝
Firestone	7⅜	Sun Oil	40½
Ford	26	Teledyne	150⅛
Gam Sko	43⅛	Telex	3⅜
Gen Dyn	72	Texaco	37⅝
Gen El	54	Tex Gulf	42¾
Gen Food	30¼	TWC	16⅝
Gen Mot	49⅛	Un Carb	45⅞
G Tel El	27¼	Un Pac	47¼
Gen Tire	17½	Un Brd	13½
Ga Pac	29½	Un Oil	59
Gillette	27¼	UAL Inc	18¾
Goodyear	14⅞	U.S. Steel	21⅞
Greyhound	16½	West Air	7⅝
Gulf Oil	43¾	Westghse	24⅞
Hilton	36⅜	Weyerhsr	36½
Homestake	68½	Wometco	21¾
Honeywell	87⅞	Woolworth	27⅜
Houston	29⅜	Xerox	57
		Zenith	12¾

BOX SCORE

	Fri.	Thurs.
Issues traded	1889	1898
Advances	464	684
Declines	1053	792
Unchanged	372	422

Montreal

CLOSING AVERAGES

	IN	UT	BA	CO	PA
Chge:	—1.50	—1.32	—3.84	—1.72	+1.17
Fri.:	400.87	257.60	372.80	367.71	194.91
Pr clo:	402.37	258.92	376.64	369.43	193.74
Wk ago:	392.27	260.15	361.60	361.52	190.01
Mt ago:	380.34	251.58	357.55	351.08	176.95
80 hi:	428.98	273.35	376.91	381.38	209.16
80 lo:	315.25	216.57	282.55	292.02	161.23

Volume 808,091

Silver

Closing basic price of 1,000-ounce certificates in the Victoria area, according to the Scotiabank, $16.50 U.S. bid per troy ounce and $16.90 asked. Previous day $16.30 and $16.70.

Gold

LONDON (AP) — Closing gold prices Friday, in U.S. dollars a troy ounce. London 650.00, Paris 647.21, Frankfort 652.01, Zurich 651.50, Hong Kong 647.6.

Metals

LONDON (AP) — London closing metals Friday, in pounds sterling a tonne; silver in pence a troy ounce.

Copper spot 943-944; future 957-958.
Tin spot 7,150-7,160; future 7,180-7,195.
Lead spot 354-356; future 364-365.
Zinc spot 297-298; future 309-309.5.
Silver spot 693-694.5; future 718-719.
Aluminium spot 772-775; future 745-747.
Nickel spot 2,775-2,785; future 2,805-2,810.

MATTHEWS AGENCIES
SHELVING
STORE FIXTURES
388-4123

Island Saw Co.
CARBIDE SAW and TOOL SHARPENING
617 Chatham Street 385-5500

OFFERED FOR SALE
Registered
Industrial Design
ENORMOUS ROYALTY POTENTIAL
Enables production of high quality, low cost buildings utilizing indigenous trees and labour. This design offers a breakthrough heretofore unavailable in architectural design and planning that could be of national interest.
High calibre references available on request. Price $2,000,000 cash. Balance by arrangement.
SHAYNE COOK, BOX 514, Victoria Press
7-26

CUSTOM NEON SIGNAGE
"PERFORMANCE . . . WHEN YOU WANT IT!"
For more information
Penair
SIGN DIVISION
1810 VERLING 652-3937

ALCOHOLISM
Treatment with Dignity
Alcoholism is an illness. It *is* treatable. You, someone close to you, perhaps someone you work with, may be suffering from this devastating affliction. Our professional staff offers men and women treatment for the medical, emotional, social and spiritual aspects of alcoholism in confidence...with dignity.
GILLAIN
Operated by the non-profit Gillain Foundation.
1515 McTavish Road, (P.O. Box 2369)
Sidney, British Columbia V8L 3Y3
For advice telephone the
Intake Counsellor at (604) 656-5525 (24 hours)
Dr. Nelson Bradley, Medical Director

Vancouver

VANCOUVER (CP) — Prices were up in heavy trading Friday on the Vancouver Stock Exchange. Volume was 5,606,320.

Of the stocks that traded, 193 advanced, 149 declined and 219 remained steady.

Webb and Knapp Ltd. led trading in the industrials and dropped .10 to $3 on 65,000 shares. B.C. Resources Investment Corp. remained steady at $6½ on 48,640.

Complete tabulation of Friday transactions. Quotations in cents unless marked $. Net change is from previous close of same lot type.

Stock	Sales	High	Low	Close	Net Ch'ge
Resource and Development					
Aaron	3050	$5	4¾	5	+ ¼
Abella	2000	141	140	140	
Action	700	140	140	140	
Agassiz	1100	185	185	185	+5
Aleta	500	107	107	107	+1
Altex	10700	130	125	130	+5
Amca	25150	395	375	395	+15
Am Flrit	3200	520	515	520	— 5
Am Pyd	6400	325	310	325	+15
Amflo	12900	370	360	360	—10
Anchor	6200	$10⅛	9¾	10⅛	+ ½
Andex	32100	97	82	92	+14
Anglo Bo	5800	340	335	340	—5
Arcdia	10000	65	62	62	—3
Argo	9150	$8¼	8	8	— ½
Argyll	1000	315	315	315	+5
Arizona	1000	645	645	645	+ 20
Ascot	9050	630	610	625	
Avino	400	195	195	195	—3
Azure	9000	82	80	82	—3
Banner	8200	440	440	440	
Barrier	13600	88	83	85	—3
Bath N	6100	160	150	155	
Blmorl	4750	$23⅜	23½	23½	
Benson	8075	34	33	33	—1
Betina	26000	225	210	220	—5
Bianca	3200	260	255	260	
Blk Dmd	5500	108	100	108	
Blkdme	4200	235	230	230	—5
B Giant	3000	105	100	104	+7
Blu sky	4501	$12½	12⅜	12½	
Bky pr a	1500	$12⅝	12⅜	12⅝	+ ⅜
Brace	4167	57	55	57	+2
Brent	1000	$9¾	9¾	9¾	
Brican	5600	355	345	345	—15
Cdr Res	21200	80	76	77	—3
C T Exp	6300	85	82	85	
BX Dev	2300	$8¾	8¾	8¾	— ⅛
Caldnia	2300	390	390	390	—5
C Brnca	400	$5¼	5¼	5¼	+ ¼
Cdn ponr	1000	445	425	425	
Canalta	14200	112	105	110	—2
Canbec	3100	135	126	130	
Carolin	100	$19	19	19	+ ½
Celico R	100	435	435	435	
Charttn	4250	61	58	58	—2
Chariot	7540	375	365	370	
Cheyen	4082	310	300	305	+5
Chilco	1320	360	350	360	+10
Chrmx	7000	30	25	30	+6
Cima	1000	168	168	168	+4
Citlec	500	40	40	40	+1
Clytron	1200	135	120	120	—15
Claymr	7000	70	68	68	—2
Cst Cop	100	100	100	100	
Cobre	3000	110	100	100	—10
Colby	13600	395	380	390	+5
Clonial	29533	620	525	575	+ 50
Cmaplx	100	$6	6	6	
Cmwl	750	55	55	55	
Con Am	8739	72	70	70	—2
Conbea	3600	45	43	45	+3
C Bound	7500	80	80	80	
C Cinola	2400	$12½	12⅛	12⅛	— ⅛
C Five St	600	280	280	280	
C S Rdge	15400	120	117	117	—1
C Trn Col	4600	45	45	45	
Con Sv	300	$6½	6½	6½	— ¼
Cop Gnt	3100	245	245	245	+5
Cop Lak	416550	325	240	320	+75
Coralta	7380	$6½	6⅜	6½	+ ⅛
Cornwl	5450	485	480	485	+5
Corprte	1500	149	145	149	
Cosmos	17301	125	109	120	+20
Coynex	4500	127	125	125	—5
Cream	5600	110	105	105	—5
Cube	4800	75	75	75	
Cusac	1800	$5¾	5½	5¾	+ ¼
Dankoe	220	295	295	295	+5
Damsc	39665	134	128	130	+3
Dkhwk	1000	81	81	81	
David	9575	860	825	845	+ 45
Dav Kys	1500	42	42	42	—3
Dlt pet	9900	450	435	450	+10
DPP	2300	190	185	190	+10
Dly vrd	375	410	400	400	—10
Dora	3000	150	150	150	
Dorado	8500	71	67	67	—4
Dusty M	2900	575	570	575	+ 25
Eagle R	8400	155	145	150	
Erly Brd	2200	29	29	29	
El Coco	2700	$8¼	8⅛	8¼	+ ⅛
Egx	100	330	330	330	
Enex	30000	175	170	172	+2
Entrpr	6600	151	150	150	
Equity si	700	$32¼	32	32	— ½
Eurocn	10100	320	310	310	—5
Forum	1000	115	115	115	
Futurty	4000	40	38	40	+2
Galvstn	200	260	260	260	+10
Gnl Egy	6500	570	560	565	+ 5
Geodm	6000	212	210	210	
Giant Ex	26850	180	175	175	
Glamis	1100	240	240	240	
Global	1000	66	66	66	—2
Goldblt	6150	310	295	310	+10
G Gate	22400	151	146	150	
Golex	5000	80	80	80	
Gowga	9500	82	80	80	—4
G N Pete	5500	72	69	72	+4
Grt Pac	6500	230	210	230	+30
Grnwd	69500	525	465	525	+ 65
Grndst	36952	255	220	255	+35
Grove	18800	350	345	350	
Hallmk	4000	70	70	70	
Hecate	z350	87	87	87	
Hlnd Cr	500	175	175	175	+13
Hghwd	6500	190	189	189	
Host	2000	145	140	145	+10
Ice Stn	8500	115	113	115	+2
Intrcp	3000	200	200	200	+10
Int Baltr	1700	385	385	385	—15
Itl Brmc	70500	225	210	220	+10
Intl mak	500	150	150	150	
IShasta	3700	145	140	140	—5
I Stndrd	8500	210	200	210	+5
Invx Res	14500	182	165	181	+11
Iona Svr	4500	350	325	330	—20
Jet Star	600	226	226	226	
Joy Ind	6200	260	250	255	+15
Jubile	3500	60	59	60	
Kamad	11150	158	150	150	—10
Kndahr	17200	280	260	280	+25
Karin lk	3500	70	57	70	+15
Keith	11300	72	68	72	+7
Kelly	2800	150	146	150	
Kent E	500	65	65	65	
Knobby	19400	300	270	300	+20
La Teko	1000	58	58	58	
Laco	1800	110	110	110	+4
Lansco	11000	71	66	70	+1
Laredo	6300	249	240	240	—7
Liberty	6000	335	325	335	+10
Lincoln	12300	$9¾	9½	9¾	+ ⅜
Lion Mn	6300	185	174	174	—1
Logtng	500	280	280	280	
Lorcan	3425	435	425	430	
Lornex	1000	$45	44	44	—1
M M Prc	10000	76	70	75	+5
Macfie	2500	325	320	325	
Maclan	1000	125	125	125	+5
Marge	4500	36	36	36	+1
Mark V	1500	100	90	100	+10
Mvrick	z200	350	350	350	
May rlh	2536	200	200	200	
Mconel	17300	79	64	79	+19
Mrston	6600	580	540	565	— 10
Mcg	29900	154	148	150	
Mid Mtn	14200	80	75	80	+7
Molco	8300	$6¼	6⅛	6¼	
Mngrm	1000	$5	5	5	
Mt Grnd	1400	$5½	5¼	5¼	— ⅛
Mosato	11100	$5	5	5	
Mndee	1500	100	90	100	
Musto E	20300	110	106	110	—5
Mutual	8500	90	90	90	
Nesbitt	5000	130	125	130	+10
N Aston	1000	115	115	115	—15
N Cinch	4000	250	230	230	—10
Newcst	26160	176	163	166	—7
N Frontr	9400	480	470	475	
Newhk	1800	105	98	105	+10
N Minex	1500	250	250	250	
N Nadna	200	130	130	130	—5
N Privtr	4800	50	48	50	
N Scope	200	130	130	130	—10
New tye	3999	65	65	65	—3
Ni Cal	700	$11½	11¼	11½	
Norco	9800	440	420	430	+5
Norex	4000	71	70	70	
Norges	1638	199	190	190	—5
Nortek	4400	$12⅛	12	12	
Nthair	7800	530	520	525	+ 5
Nth Hart	1000	45	45	45	
Nth Sth	800	415	415	415	—5
NW Vent	5000	131	130	131	—9
NRD Mn	500	460	440	440	—20
Nu Engy	1400	$10	9½	9½	
Nuspar	72300	66	62	63	—2
Ohio	22998	170	165	169	+4
O'Lori	2500	29	28	28	
Omni	8300	290	270	290	+20
Osec A	4100	185	185	185	—1
P Cassar	800	225	225	225	+10
P Cst fnd	3000	43	43	43	—2
P cypres	5300	440	420	420	—20
P Foam	1500	100	100	100	
P Acher	4500	38	38	38	
P Arctic	1500	235	225	235	+10
Paragn	23700	205	200	200	+4
Pthfndr	20500	50	47	50	+1
Pegsus	5300	720	700	700	— 25
Pen wst	7700	241	231	235	—1
eopls o	10000	139	125	125	—13
Pine Bel	3000	40	40	40	
Piper	2300	625	600	620	— 5
Plains	5500	170	155	155	—20
Prare pc	100	380	380	380	
Princss	8000	33	30	30	
Prism	5700	400	400	400	—10
Pyx exp	2000	129	128	129	+3
QC Exp	800	65	65	65	
Qunstk	1900	$6⅜	6⅜	6⅜	— ⅛
Quintin	4800	400	380	385	+20
Quinstr	7500	290	275	275	—5
Rainier	2000	370	365	365	—5
Reako	4000	66	65	65	—1
Redfrd	2600	178	176	178	—1
Reef	38500	595	570	585	+ 10
Regncy	2500	55	55	55	
Rhodes	19000	214	205	210	
Rimrck	9000	36	35	35	—1
Rio Plat	5300	133	130	130	—2
Risby T	10000	100	99	100	+9
Robert	1100	66	66	66	—3
Ronrco	2600	325	315	315	—10
Rosmc	2000	132	132	132	
Sable	1200	93	93	93	+2
St elias	5000	53	53	53	
Saxton	10250	$7	6¾	6¾	— ¼
Scarb	8900	450	435	450	+20
Scottie	2000	730	710	710	— 40
Seafrth	7500	174	166	166	+1
Seadrft	2000	46	46	46	
Seatu	1000	85	85	85	
Selkrk	2800	128	115	115	—14
Sheba	9500	55	43	55	+13
Shelter	1500	200	200	200	
Shield	3300	180	180	180	
Slvrdo	32600	305	295	305	+5
S Chief	4633	350	335	335	—15
S Prncss	1500	320	315	320	+5
S Spring	2000	40	39	40	
S Stndrd	23500	170	163	170	+1
Svr Tusk	14300	110	103	103	—11
Slocan	1000	32	32	32	—3
Sonor	z94	122	122	122	
Sovrgn	10500	79	65	79	+14
Stall Lak	2000	90	90	90	
Stampd	1000	$7⅛	7⅛	7⅛	— ⅛
Suneva	19500	85	82	82	—3
Sunxco	91150	285	238	275	+40
Suzie	10600	100	100	100	—3
Swt	10300	295	280	295	+5
Sydney	1000	105	100	100	
Syn trc	2000	35	35	35	
Table Mt	4000	80	76	80	—1
TX Res	2990	42½	42½	42½	
Tcoma	2500	37	35	35	+2
Taseko	4000	65	60	60	—5
Taurus	3200	440	440	440	
Temagi	4220	$16¼	16¼	16¼	
Terato	23400	200	190	191	—5
Terra	1309	645	615	615	— 25
Thor Ex	1100	330	315	330	
Thorwd	20700	123	120	123	+3
Tintina	9800	400	375	395	+20
Torngn	2500	345	330	345	+20
Trnsclt	3300	365	345	360	—5
Trio	54700	360	315	345	+30
Tri Powr	1600	315	315	315	+5
Tri Star	500	315	315	315	
TRV Mn	1550	$13½	12½	13½	+ ¾
Tundra	2000	95	91	91	
20th Cen	10750	415	395	415	+15
UCbrge	4800	50	49	49	—1
U Fortne	3000	44	44	44	
U Herne	2000	$11¾	11⅝	11⅝	— ¼
U Ravor	3000	35	35	35	
U Wstld	63653	$11¼	10⅝	11	+ ⅜
Vat Pete	1000	112	112	112	
Ventra	42500	190	180	188	+8
Veronx	5100	150	150	150	—5
Vestor	500	90	90	90	
Warior	4500	445	435	445	
W Warnr	500	270	270	270	
Wstfort	3700	790	760	790	+ 30
Wgroth	1400	490	490	490	+5
Westly	2575	370	360	370	
Wstmnt	5600	795	790	790	
Wward	10450	380	365	365	
Wharf	21075	$8	7½	8	+ ½
Wndmil	2000	128	127	127	—1
Ykn Rev	33900	85	80	85	+5
Ykn Gld	3500	115	110	115	+15
Zenith	4500	130	121	130	+5
Zone	10700	275	265	275	+15
Warrants and Rights					
Amflo w	3000	43	40	40	—5
Argo w	1000	85	85	85	
Bss w	500	32	32	32	+2
Bla w a	8000	13	12	12	
Bee w	8600	23	23	23	+3
Cow w	z1000	76	76	76	—9
Drr w	13500	30	27	27	—5
Enex w	19400	18	13	15	
Grnwd w	12000	105	90	105	+20
Ibr w	6000	65	65	65	
Kds wt	4500	10	9	10	—2
Lib w b	2400	7	7	7	—3
Lion w	28600	20	16	19	+4
Mcg w	29200	70	57	61	+4
Pn ach w	4500	7	7	7	
Par w	12500	20	17	20	+ ½
Pgsus wt	9300	85	85	85	
Pwt w	2900	41	40	40	
Reef w	132500	49	43	45	+2
Svr Cf w	3000	12	12	12	
Tko w a	500	9	9	9	
Thor r	1100	45	45	45	—5
Twd w	z300	37	37	37	
Ufc wt	5100	6	6	6	
Uhr w c	z300	25	25	25	
Uwr w	28700	132	115	120	
Vnt w	3800	6	6	6	
Wim wt d	4500	4	4	4	
Ygp w	1000	17	17	17	
Ykr w	20000	16	13	15	+1
INDUSTRIALS					
Auto Mr	200	$6¾	6¾	6¾	
Balco	1200	$7¼	7	7	
BCRIC	48640	655	650	650	
Canfor	600	$5¾	5¾	5¾	
Daon	200	$10⅜	10⅜	10⅜	+ ⅛
Genstr	20000	$36⅛	36⅛	36⅛	
GN Land	2400	130	125	130	+10
Gr Mtn	z200	60	60	60	
H Roach	100	350	350	350	
Keg Res	4500	285	275	285	+5
K cycle	1200	225	210	225	
N Gesttt	550	275	275	275	+4
Potter A	3243	135	135	135	
Renn In	12800	180	175	180	
Taro	5200	440	415	440	+25
Webb Kp	65000	300	300	300	—10
VANCOUVER CURB EXCHANGE					
Adola	3500	29	28	28	—2
Aegean	1500	97	97	97	+2
Awl	9500	42	40	42	+1
Alina Int	2500	90	90	90	+8
All Star	5500	47	47	47	
Alto Exp	4500	95	90	90	
Amadr	1000	180	180	180	
Amark x	6300	220	210	215	+5
Amore	6800	130	120	130	+10
Anl	2000	40	38	38	—2
Arbor	3000	157	156	156	—4
Aea	3000	94	92	93	—1
Aries	6400	100	90	100	
Arizako	352000	48	47½	45	+4
ARK	2100	226	225	225	
Arowhd	1500	38	38	38	—4
ARY	17000	113	106	106	—2
Ashcrft	6400	350	330	345	+15
Avinch	4100	275	265	275	—10
Avance	1000	78	70	75	+6
Averak	2000	250	250	250	+12
Banbry	500	85	85	85	
Beach	9000	65	65	65	
Beaver	1000	165	165	165	+5
Belmnt	11300	185	175	185	+15
BED	1700	130	130	130	
Bmc oil	500	160	160	160	
Bonevil	5000	45	45	45	
Bounty	6000	80	75	80	+10
Brandy	4500	165	159	160	—5
Br S ilbk	1100	530	525	530	
Bro res l	1000	70	70	70	—5
Bronsn	1500	46	46	46	
Brx min	7500	81	80	80	—3
Bur Gld	14500	70	65	70	+4
Cal Dyn	591900	155	100	155	+50
Calor	2000	100	99	100	+5
Cmrlco	1500	26	26	26	
Cannon	800	70	70	70	+5
Canzna	1000	50	50	50	
Carmc	2000	48	48	48	+1
Crpnter	7500	70	65	70	
Casia pt	6000	45	40	40	—5
Catalna	1000	315	315	315	+5
Cathdrl	1500	55	53	53	
Choper	8000	72	65	72	+4
Clear	1600	120	115	120	
Cleaver	13000	31	29	29	
Cont Mrl	1250	119	111	111	
Cod	7500	130	125	130	+5
Corvet	20000	167	158	167	+2
Crescnt	10300	155	150	155	+10
Cumo	1100	285	270	285	+1
Datmr	1000	110	110	110	+5
Datatc	1000	22	22	22	
Decker	5500	285	280	285	
Denvr	2700	116	110	116	
Domgo	4000	48	48	48	
Donegl	5500	105	102	102	
D eagle	23500	450	440	445	+20
Eaglet	3300	400	390	400	+10
Eaton	8200	101	100	101	
Edina	8000	31	30	31	
Egalite	4500	105	100	100	—6
Eldor	24500	156	150	150	—5
Erl Res	1000	55	55	55	—5
Eskimo	9000	78	75	75	
Exclibr	2500	115	110	115	+10
Farrah	5300	440	425	435	+10
Fletwd	400	220	220	220	+5
Fury	1000	73	73	73	
Galin	1000	80	80	80	
Galahd	200	100	100	100	
Gallant	5000	255	250	250	—5
Gaslite	4700	185	185	185	
Gavex	6600	43	40	41½	—2½
Gillian	6200	125	115	115	—10
Gld Angl	3100	200	190	190	—10
Gold cup	2000	60	60	60	
Goldstk	2000	80	79	79	—1
Goldra	2167	85	80	80	
Gwn	5000	76	75	76	+3
Ghp	3100	200	190	196	+6
Gad	2000	41½	41½	41½	+ ½
Grangr	4000	45	45	45	
G Centrl	5000	105	95	105	+13
G World	26900	150	136	146	+15
Grn	14800	127	120	125	
Hat Crk	6000	50	45	49	+4
Hgd	1000	70	70	70	
Hedley	1500	95	90	95	+5
Hmspr	1800	150	140	150	
Hesca	2200	320	315	320	
Hi cor	1000	111	111	111	
Himac	4400	152	150	152	—3
Hoko	1000	75	75	75	+5
Impact	1000	44	44	44	+2
Idp	23600	435	415	430	+5
Intrike	19000	91	90	90	
Island M	4650	140	135	135	—4
Jaina	300	120	110	120	
Jenifer	5000	80	80	80	
Jewel	9000	120	118	118	+4
Julia	1000	55	55	55	—5
Kerry	2000	27	27	27	+2
Kina Kin	1000	26	26	26	
Lkwood	3500	58	58	58	
LDR	2000	110	110	110	
Lot	1600	365	355	365	+10
Loredi	2000	37	36	37	—1
Luaarn	6500	31	31	31	—4
Lustre	1000	90	90	90	
Mcknze	11000	68	65	68	+5
Malabr	500	40	40	40	
Mar	76300	140	120	126	
March	10000	220	214	218	+3
Marco	1000	80	80	80	
Mrquis	1000	59	59	59	
Mma	5000	170	170	170	
Mckiny	1000	80	80	80	
Mecca	4500	65	59	65	
Meridn	9800	85	79	79	—6
Metro	3000	125	125	125	+20
Moly Mit	2700	80	80	80	
NCA Mrl	7830	145	140	140	—4
Neptne	2000	100	100	100	
N Congr	2200	55	55	55	
New rid	1500	131	131	131	+1
Nithex X	3000	70	70	70	
Ntn engy	5200	95	95	95	+5
N Lights	6500	55	52	52	—3
N Hrzon	1000	105	105	105	
Northil	10500	55	54	55	
Nugold	16000	68	64	68	+8
Nu lady g	5900	200	190	195	—5
Oliver	1000	80	80	80	
Orell	3500	58	56	58	
Oriana	11000	25	22	22	—3
Palisr	2000	195	190	190	
Paa	5900	175	160	160	—2
Panthr	4000	70	70	70	
Parkin	1000	65	65	65	+9
Patmr	1000	50	50	50	
Penn E	10750	500	450	490	+40
Pentag	8000	31	31	31	—4
Petrox	600	110	110	110	+6
Philco	2000	49	46	49	—6
Phoenx	2000	65	65	65	+7
Pico	2875	65	64	64	
Ppi	48700	295	260	295	+31
Pistol	2000	100	95	95	—7
Poney	17500	75	70	70	—3
Psidn	22000	144	136	140	—4
Pdt	18500	85	65	80	+20
Pryme	4500	290	275	285	—5
Quinto	8000	112	110	110	—6
Rado	9200	230	225	225	
Rainbw	1000	105	105	105	
Rmp	2000	165	165	165	+5
Redind	1600	100	100	100	—15
Regal	500	45	45	45	—2
Richrk	2000	50	50	50	
Rvr Mtn	7250	53	53	53	+1
Ruskin	8500	75	74	75	
SJ	1000	50	50	50	
Sahqua	7500	63	62	62	+7
San Ant	900	69	69	69	—1
Sands M	1500	300	290	290	
Santa S	5200	490	450	490	+25
Scheer	23400	160	150	160	+5
Sew	2400	150	150	150	
Sienna	2000	90	85	90	—2
S Acorn	1000	85	85	85	
S Cloud	2000	60	55	55	+5
Ssy	1000	90	90	90	—5
Sipald	1500	58	58	58	
Spectm	6000	70	70	70	+1
Stanley	1000	80	80	80	
Statesd	7400	120	110	110	—2
Sunrise	3375	31	30	30	
Sunshin	1000	140	140	140	
Synrgy	4000	37	36	36	
Tagus	12800	140	130	135	—3
Tally	4000	36	35	36	+1
Tmr	7000	34	32	32	
Tandm	9000	76	74	76	+3
Thnrbit	1000	101	101	101	+1
Tor cal	5000	71	68	70	
Tormx	200	240	240	240	
Tracer	12000	450	425	440	—10
Trn Pac	1000	70	70	70	—5
Tungco	2000	56	55	56	
Tunkw	1000	42	42	42	—3
Uke res	6900	105	100	100	—5
Val Dor	39200	275	260	275	+20
Velvet	6000	64	62	64	+1
Viscont	1000	145	145	145	—1
Warstr	23900	126	115	125	
Weaco r	10000	110	101	105	+5
W Trend	3700	230	225	225	
Wildcat	1000	72	72	72	+1
Wildrs	1500	68	68	68	+3
Wildwd	2800	150	146	146	—4
Windra	2300	82	82	82	—1
Zodiac	39000	175	155	175	+20
Warrants and Rights					
Amore w	13100	19	17	17	—4
Ary w	70700	20	15	17	
Cpa w	4000	7	6½	6½	
Denr wt	14000	5	5	5	
Elt w	1000	7	7	7	
Eld w	1000	24	24	24	+1
Gain wt	1000	11	11	11	
Hck w	5000	6	5	6	
Mag w	5000	3	3	3	
Maymc	16000	15	11	14½	
Tagus w	9000	8	7	7	
Velvet w	2000	8	8	8	+2
Wra w	19000	13	10	13	
TOTAL VOLUME					5,606,320

Alberta

Complete tabulation of Friday's transactions on the Alberta Stock Exchange. Net change is from previous board-lot closing sale. Quotations in cents unless marked $.

Stock	Sales	High	Low	Close	Ch'ge
Acroll	1400	260	225	230	—27
Amalta	1500	155	150	150	
Am Chrom	7600	435	425	435	
Aquarius	1300	290	285	285	+5
Ashlu	1000	285	270	285	+15
Baretta	4905	725	700	700	
Barons	5300	235	230	230	+8
Bearcat	2500	550	525	550	+12
Bonn	2300	255	250	250	+15
Cairns	800	850	850	850	—50
Camel	17910	900	875	900	+12
Cdn Aran	1100	65	65	65	+5
Cdn Bashaw	1500	280	271	272	—8
Cdn Pioneer	6320	587½	550	587½	—12
Chipman	1934	220	220	220	
Cimarron	300	425	425	425	
Cinnabar Pk	500	90	90	90	+5
Clarepine	4000	100	98	100	+2
Clearport	2000	239	230	239	+4
Cochrane	700	230	230	230	
Concept	9900	775	750	750	+12
Cultus	44000	103	96	100	+5
Dixie	3500	38	38	38	+8
Duke	1000	45	45	45	
Edmonton	1000	290	290	290	+10
Flinflon	600	230	230	230	
Ft Norman	1200	345	330	345	+20
Gascome	20900	400	370	395	+20
Goldlake	1750	390	370	390	
Gulch	41200	525	450	525	+85
Golden Br	10500	142	135	140	—7
Howe Snd	500	76	76	76	
Intl Tika	53800	275	255	270	+5
Jupiter	1900	200	180	200	+25
Kintla	1500	80	80	80	
LK Res	400	260	260	260	
Lariat	1000	185	185	185	+15
Lobell	1000	76	76	76	+1
Matrex	6500	80	75	75	—5
Mideast	21200	90	90	90	
Missi	3400	165	160	165	+10
Mt Jamie	32156	175	130	141	+1
Nahannie	2000	105	100	100	
New Domn	500	180	180	180	—20
New 44	1058	800	762½	800	+50
N Gateway	350	712½	700	700	
Newpass	3100	58	58	58	—1
New Port	4100	199	195	199	+4
Nimrod	7300	131	130	130	
Norminco	700	125	125	125	—2
North Contf	7000	47	46	46	—2
Northland	100	12⅝	12⅝	12⅝	+ ⅛
Onyx	2750	625	612½	625	
Orbit	1900	625	625	625	
Penstar	6400	107	104	107	
Peregrine	4900	525	500	512½	—12
Poco	23325	340	325	325	—15
Radial	6586	100	96	100	—3
Renabie	12000	385	380	385	+20
Rio Alto	7500	300	300	300	
Sastex	2000	64	64	64	+4
Savanna	4000	135	135	135	—5
Seagull	2600	410	395	410	+15
Sparrow	564	170	161	170	+20
Strand	1800	600	575	575	
Strom	2600	395	385	385	—10
Sunmist	2900	166	165	165	—5
Surf	13700	134	127	127	—3
Tiber	1000	470	465	465	—5
Tiverton	12500	365	350	360	+10
Trapper	2300	325	325	325	—20
Troy Gold	1100	675	650	675	+25
Twin Rich	500	600	600	600	+12
Univ Ex	42150	395	350	395	+40
Univ Fuels	100	385	385	385	
Windjamr	1000	255	251	255	—5
XRG	800	435	435	435	
Zephyr	1100	512½	512½	512½	—12
Gulf Cda	2200	$36	35½	35⅝	+ ⅛
Bearcat wt	1000	200	200	200	
Orbit wt	200	130	130	130	
Twn Rch wt	100	210	210	210	—70
Beauft Ex	200	18⅛	18⅛	18⅛	— ⅛
Bfrt Pt In A	100	750	750	750	+175
Bfrt Inv pr B	100	200	200	200	—50
Newcan	680	56	56	56	+4
Nordex	3000	22	22	22	+2

Money

The bank's purchase price of U.S. funds in this area Friday, according to the Royal Bank of Canada, was 1.1520 for cash, 1.1525 for travellers cheques and 1.1120 for coins. Their selling price was 1.1640 for cash and 1.1625 for cheques.

MONTREAL (CP) — U.S. dollar in terms of Canadian funds closed Friday up 37-100 at $1.1577, Thursday's close was $1.1540. Pound sterling was up 1.17 at $2.7738. In New York, the Canadian dollar was down 7-25 at $0.8638 and pound sterling was up 1-4 at $2.3960.

Nominal selling price of other moneys in Canadian funds: Australia dollar 1.3375, Austria shilling .0932, Bahamas dollar 1.1560, Barbados dollar .5780, Belgium cnv franc .041100, Bermuda dollar 1.1560, Brazil cruzeiro .0654, xBulgaria lev 1.3939, China renminbi .8000, xColombia peso .0231, xCzechoslovak crown .2300, Denmark krone .2145, E Caribbean dollar .4300, France franc .2860, Germany mark .6650, Greece drachma .0275, Hong Kong dollar .2350, Hungarian forint .0368, India rupee .1520, Irish pound 2.4800, Italy lira .001400, Jamaica dollar .6500, Japan yen .005230, Kuwait dinar 4.3300, Mexico peso .0500, Netherland guilder .6060, N.Z. dollar 1.1400, Norway krone .2395, xPoland zloty .0989, Portugal escudo .0237, xRomania leu .2572, Saudi Arabia rival .3470, Singapore dollar .5460, South Africa rand 1.5130, Spain peseta .01625, Sweden krona .2795, Switzerland franc .7250, Trin-Tob dollar 94835, xU.S.S.R. ruble 1.8149, Venezuela bolivar .2782. (x-Fixed monthly rates).

Commodities

	Open	High	Low	Close	Ch'ge
Silver, New York (per 100 lbs.)					
Jul	1665.0	1668.0	1645.0	1668.0	+31.0
Aug	1650.0	1669.0	1650.0	1669.0	+27.0
Sep	1680.0	1685.0	1648.0	1684.0	+31.0
Copper, New York (per 100 lbs.)					
Jul	103.10	103.10	101.90	102.00	—0.60
Aug	—	—	—	102.10	—0.60
Sep	103.90	104.10	101.60	102.90	—0.60
Lumber, Chicago (per 1,000 bf.)					
Sep	211.50	212.90	209.20	210.70	+ .20
Nov	210.20	212.80	210.00	211.40	— .40
Jan	212.10	213.50	209.60	209.90	—2.50
Plywood, Chicago (per 1,000 sq. ft.)					
Sep	205.90	207.30	205.00	206.30	—1.00
Nov	205.00	206.70	204.50	206.00	— .50
Jan	208.00	209.80	207.80	209.00	— .50
Live cattle, Chicago (per 100 lbs.)					
Aug	73.25	74.00	73.02	73.95	+1.15
Oct	71.05	71.37	70.70	71.27	+1.00
Dec	71.35	71.70	71.00	71.65	+ .70
Live hogs, Chicago (per 100 lbs.)					
Aug	44.87	45.00	43.60	44.10	— .02
Oct	42.50	42.70	41.52	41.95	+ .07
Dec	45.75	45.97	44.85	45.25	— .05
Porkbellies, Chicago (per 100 lbs.)					
Aug	43.70	43.95	42.10	43.22	+ .42
Feb	59.00	59.40	56.85	57.72	—1.00
Mar	59.50	59.85	57.22	57.70	—1.35
Gold, Chicago (per oz.)					
Aug	648.00	655.00	648.00	655.00	+16.3
Sep	658.50	663.00	653.00	661.20	+16.5
Oct	—	668.50	—	668.50	—
Gold, Winnipeg (per oz.)	Open	High	Low	Close	Thurs.
Jun	—	—	—	717.00b	700.00a
Spt	660.30	665.00b	654.00a	665.00b	643.00a
Dec	—	679.80	675.00	678.00b	662.00a

Mutual funds

TORONTO (CP)—Recent prices of investment funds supplied by The Investment Funds Institute of Canada Friday. They are the net asset value per share or unit (NAVPS) last circulated by the fund in accordance with its pricing practice as contained in the prospectus of the fund. n—no sales charge, x — U.S. Fund, y — delayed NAVPS, xd—ex-dividend.

Institute Members	NAVPS
AGF Group	
Amer Grwth	7.98
Cdn Gs Eqy	10.30
Cdn Sec Gth	11.18
Cdn Trusteed	4.13
Corp Invest	8.00
Corp Inv Stk	13.96
Gwth Eqity	6.05
Japan	15.00
nMMF	11.11p 10.00
Option Equity	4.98
Social	9.20
Bolton Tremblay	
Cda Cumul	11.94
Income Fnd	9.84
Internatnl	10.71
Pld Resourcs	11.69
Taurus	13.52
Calvin Bullock Gr	
Acrofund	2.53
yBanner Fnd	5.68
xdCIF	6.31
CIF Income	10.09
Central Group	
yCam Grwth	7.91
yCompound	8.08
yDividend	8.56
yFund 4000	5.67
yIntl Energy	3.19
yIntl Grwth	5.60
yIntl Income	3.88
yNat Res Gth	6.40
yNorthn Egy	5.93
yRevenue Gth	4.32
yUnivest	7.40
CSA Mgmt Gr	
Goldfund	5.67
Goldtrust	6.66
Confed Group	
Dolphin Eqty	7.16
yDolphin Mtg	4.98
Cundill Group	
ySecurity	8.81
Value	7.41
Dynamic Group	
ynDyn Amer	5.87
ynDyn Fnd	15.72
ynDyn Income	5.86
Eaton-By Group	
Commwth	21.22
Dividend	5.34
Growth	7.41
Income	3.89
Internatnl	7.02
Viking	9.58
Guaranty Trust Gr	
ynInv Equity	12.67
ynInv Income	3.98
ynMortgage	9.84
Guardian Group	
Enterprise	1.68
GIS Income	5.52
yGwth Fnd	21.85
North Amer	8.25
Mutual Acu	7.57
Sec Income	9.87
World Equity	7.04
Investors Group	
yBond	4.45
yDividend	8.21
yGrowth	18.34
yInternatnl	9.77
yJapan	9.87
yMortgage	4.73
yMutual	7.82
yProvidt Stk	10.08
yRetiremnt	11.50
ynJones Hewrd	4.71
Montreal Trust Gr	
yEquity	23.07
yIncome	7.82
yInternatnl	10.82
yMortgage	9.46
Principal Gr	
yCollective	12.97
yGrowth	7.23
yVenture	6.52
yBond	2.93
Prudential Gr	
Growth	10.65
Income	4.81
ySask Dev Fd	4.74
Scotiafund Gr	
Scotiafund	1.67
Scotiafd Mtg	.97
Templeton Gth	8.05
United Bond Share	
RoyFund	13.30
RoyFnd Inc	4.89
Universal Group	
Equity	15.11
Income	4.35
Internatnl	4.94
Resource	8.61
Non-Members	
ynAltamira Fd	6.50
Assoc Inv	9.66
yBeaucanagx	6.63
Canagex Gr	
yHypotheq	10.04
yObligatns	8.97
Capital Grth	5.62
xChase	8.18
ynComCp Mtg	9.66
Co-op Trust Gr	
ynCo-op Fnd	14.73
ynLandmk	18.70
Desjardins Gr	
yActions	12.71
yHypotheq	4.19
yInternatnl	10.06
yObligatns	4.67
yQuebec	6.18
nySpec	8.89
Dixon Krog Gr	
Dixon, Krog	17.59
Heritage	4.62
Vanguard	13.26
yDomequity	17.19
yDomin Comp	13.64
Dreyfus Group	
yInc	14.89
yInternatnl	21.99
nExecutv Intl	1.22
xFid Trend	272
nFst Cdn Mtg	10.13
Fiscon Fund	6.17
Harvard	13.69
Industrial Gr	
Indust Amer	3.47
Indust Div	7.27
Indust Eq	11.45
Indust Gth	7.36
Indust Incom	8.77
Indust Pens	32.54
Keystone Gr	
xCus K-2	6.28
xCus S-1	19.20
xCus S-4	7.99
xLex Rsrch	18.07
xManhatn	3.72
yMaritime Eq	4.02
Marlborough	10.04
nNatrusco	22.14
NW Group	
Canadian	8.74
Equity	12.35
xOne Wm St	17.89
xOppenhmr	9.62
Pemberton Gr	
nPacific Div	7.98
nPacific Ret	5.71
nPacific US	6.95
PHN Group	
yBond	9.34
yCanadian	14.25
yDiv Income	11.18
Fund	19.90
yPooled	46.76
nyRRSP	23.49
PMF Managmnt	
nPension Mu	12.93
nXanadu Fd	8.22
nPutnam	12.78
Pret et Revenu Gr	
American	13.88
Canadian	9.50
yFonds H	4.82
Retraite	10.23
Sterling Group	
Equity	8.94
yMortgage	4.81
ySynchrovest	7.25
xTech	11.70
yTradex	5.37
Trans Canada Gr	
A	6.35
B	69.20
C	11.62
United Group	
Accumula	7.65
Accumula R	8.08
American	2.35
yCont Mortg	5.04
Horizon	5.15
Security	4.20
Venture	6.09
Venture Ret	9.86
nyWaltaine	33.60
Western Gwth	7.28

Grain

WINNIPEG
(Quotations in tonnes.)

	Open	High	Low	Close	Thurs.
Flax					
Jly	379.00	380.00	373.00	373.00	381.00
Oct	387.00	391.90	383.00	383.00	388.00
Nov	388.00	392.00	382.00	384.00	389.50
Rapeseed					
Spt	346.00	350.00	343.00	343.00	346.00
Nov	355.50	360.00	353.00	353.00	357.00
Jan	368.00	368.10	363.50	363.50	366.00
Barley					
Jly	148.00	148.10	143.90	146.00	144.80
Oct	138.00	139.30	135.80	137.00	137.70
Dec	135.00	136.80	133.50	135.10	135.00
Oats					
Jly	—	—	—	130.40	129.20
Oct	129.00	129.50	128.50	128.50	128.60
Dec	126.50	127.10	126.50	126.90	126.40
Feed wheat					
Jly	157.80	158.00	155.50	156.50	156.50
Oct	158.00	160.00	156.90	157.70	158.00
Dec	—	157.30	154.60	155.70	155.50
Rye					
Jly	—	—	—	195.50	195.50
Oct	195.00	197.30	195.00	195.70	196.40
Dec	182.50	183.20	180.50	180.70	183.00

CHICAGO
(Quotations in bushels.)

	Open	High	Low	Close	Ch'ge
Wheat					
Sep	4.52¾	4.59	4.48	4.49¾	—.01½
Dec	4.70	4.75	4.60	4.68¼	+.00½
Mar	4.79½	4.85½	4.75	4.77½	—.01½
Corn					
Sep	3.25½	3.26	3.20½	3.21	—.05¼
Dec	3.31½	3.32½	3.26	3.26½	—.06½
Mar	3.40¾	3.41¼	3.34	3.34½	—.06¼
Oats					
Sep	1.86½	1.86½	1.82	1.82½	—.02¾
Dec	1.97	1.97	1.92¼	1.92¾	—.02¾
Mar	2.06	2.06	2.01½	2.03	—.00½
Soybeans					
Aug	7.37	7.40	7.18	7.19½	—.15½
Sep	7.45½	7.49½	7.28	7.28½	—.16½
Nov	7.60½	7.64	7.41	7.43	—.14½
Soybean oil					
Aug	26.45	25.87	26.12		—.25
Sep	26.65	26.11	26.32		—.26
Oct	26.85	26.30	26.47		—.29
Soybean meal					
Aug	201.20	195.30	196.00		—3.30
Sep	204.50	198.10	199.00		—2.70
Oct	205.50	199.50	200.30		—2.70

Soviets to build new gas pipeline into west Europe

ROME (Reuter) — The Soviet Union is to build a 5,500-kilometre pipeline to carry natural gas from northern Siberia to the borders of Western Europe, Nikolai Osipov, Soviet vice-minister for foreign trade, said Friday.

The pipeline, to be built during the next three years and planned to become operational in 1984, will carry 50 billion cubic metres of gas a year when fully on stream in 1986, Osipov said during a meeting with Italian Foreign Trade Minister Enrico Manca.

One-fifth of this amount will be reserved for the Soviet Union's East European allies, but the rest will be available for Western Europe, in particular Italy, France, West Germany and Austria, all of which already buy Soviet natural gas.

In Bonn, observers said the prospect of early agreement on construction of a pipeline linking the Siberian gas fields of Siberia with Western Europe opens the way for massive surge in Soviet gas supplies from the mid-1980s.

Official statistics, made available in the West German capital, show that the European Common Market countries imported 19 billion cubic metres of natural gas from the Soviet Union last year, an increase of 2.4 billion cubic metres over the previous year.

West Germany's Mannesmann AG company announced its willingness to deliver the pipeline in initial talks with a Soviet delegation, led by Osipov, which discussed the project with industry here this week.

The Bonn government has dismissed criticism that increased Soviet gas supplies will make West Germany over-dependent on Russian energy sources.

MB net takes slight slide

Second quarter takes toll

VANCOUVER — MacMillan Bloedel Ltd. Friday said that it had higher revenue but less profit for the first six months of 1980, compared to the same period a year ago. The major B.C. forest products company had sales and other income of $1.27 billion and net earnings of $82.3 million ($3.75 per common share) as of June 30, compared to sales and other income of $1.13 billion and $90.5 million ($4.13 per share) at June 30, 1979.

The drop in earnings came in the second quarter (about $12.2 million) after an upbeat but slowing first-quarter performance.

Chairman and chief executive officer Calvert Knudsen said that results of the second quarter "reflect significantly weaker markets for building materials, particularly in the U.S."

Strong markets remain, however, for pulp, newsprint and fine papers, the chairman stated.

Knudsen went on to say that the company has developed a capital expenditure plan for 1981 to 1985 totalling $2 billion.

He said most of the funds for the expenditure will come from internally-generated cash flow. Remainder will be financed through a proposed public issue in the United States of $100 million (U.S.) of 30-year debentures and $75 million (U.S.) of 10-year notes.

The company has filed a registration statement with the U.S. securities and exchange commission for the issues.

"Of the new $2-billion total, $1.2 billion is earmarked for capital projects in British Columbia," Knudsen said.

Texaco Canada shows sharp profit increase

TORONTO (CP) — Texaco Canada Inc. reports net income of $182.5 million in the first six months of this year, up 82 per cent from $100.8 million in the similar 1979 period.

That was equal to $5.70 a share, compared with $2.99 a year ago.

Gross income for the first half of this year totalled $1.7 billion, up from $1.2 billion a year ago.

Chairman R. W. Sparks said the improved earnings resulted from a firming trend in product prices — meaning prices were higher for consumers.

Sales of petroleum products increased in the first half of this year to 214,400 barrels a day, up from 210,100 barrels a year ago.

Fed cuts rate, U.S. dollar mixed

NEW YORK (AP) — The U.S. dollar, which advanced against most major foreign currencies in European trading, turned in a mixed performance in New York after the Federal Reserve announced late Friday that it was lowering its discount rate to 10 from 11 per cent.

Gold prices met or surpassed the $650-an-ounce level Friday, rising by $13 to $13.50 a troy ounce in New York and Zurich and by $8 in London.

In New York's currency market, the dollar had advanced in light trading against most major foreign currencies for most of a day.

But a late-afternoon announcement by the Federal Reserve that it was reducing the discount rate — the interest it charges banks which borrow money from the Federal Reserve System — reduced some gains. It also sent the dollar down against the West German mark and Swiss franc, but strengthened it slightly against the French franc.

The price of gold rose to $652.50 a troy ounce, up $13.50 from Thursday's close, in contracts for current delivery on the New York Commodity Exchange. Gold bullion was bid at $651 an ounce, up $13, at Republic National Bank.

Silver closed at $16.68 a troy ounce, a 31-cent rise, in contracts forcurrent delivery on the Commodity Exchange.

The price of gold rose to $651.50 a troy ounce at the close of trading in Zurich, up $13 from Thursday's closing price and its highest level since mid-July. In London, the price of gold ended the week at $650 an ounce, a rise of $8 from Thursday.

Options Page 48

London

LONDON (CP) — Closing stock quotations Friday in new pence unless pounds or U.S. dollars are indicated, Associated Brit Foods 106, Babcock and Wilcox 89, Bass Charrington 223, BICC 133, Blyvoors $17⅜, BOC International 81, Boots 213, Bowater 180, Brit Am Tob 276, Brit Assets Trust 90½, Brit Petroleum 348, Broken Hill Prop 730, Buffels $43, Burmah Oil 197, Canadian Pac £15⅛, Charter Cons 218, Cons Gold 528, Courtaulds 67, De Beers 10⅛, Distillers 214, Dunlop 81, F.S. Geduld $68, Gen Elec 471, Glaxo 222, Grand Metropolitan Hotels 157, Gr Un Stores A 436, Guest Keen 253, Hawker Siddeley 222, Hoover A 162, ICI 368, Imp Tob 79, Intl Thomson 329, Kloof $34½, Marks and Spencer 95, Minorco 33¾, Metal Box 286 Philips 427, Pilkington Bros 246, Plessey 208, Rank A 168, Rio Tinto Zinc 466, Roan Consol 180, Sel Trust £12 5-16, Second Scott Inv 115 Shell T and T 410, Tanganyika 323, Thorn EMI 328, Trusthouse 191, Tube Investments 268, Ultramar 334, Unilever 501, Vaals $76½, Vickers 134, Western Driefontein $90½, Western Deep Level $58½, West Mines 256, W Holding $81, Woolworth 64, Zambian Copper 35. **Bonds:** Brit Trans £63⅝, Brit Cons 2½ £22⅜, Treasury 8½ £94 7-16, War Loan £33⅜. The *Financial Times* industrial index 487.3, up 0.3.

Dividends

Alcan Aluminium Ltd., 35 cents, Sept. 5, record Aug. 6.

Ethyl Corp., 37.5 cents (U.S.), $2.40-pfd. A, 60 cents (U.S.), Oct. 1, record Sept. 15.

Inco Ltd., 18 cents, 7.85 per cent pfd., 49.0625 cents; both payable Sept. 2, record Aug. 5.

Interprovincial Pipe Line Ltd., 35 cents, Sept. 2, record Aug. 6.

Iron Bay Trust, 16 cents, Aug. 25, Aug. 8.

TEMPORARY PART-TIME OPERATORS

B.C. Tel has immediate openings for temporary part-time operators in our Victoria Traffic Operating Office. Positions are available until September 15, 1980, with a possible opportunity for full-time employment.

Only candidates who have previous telephone operating experience and are willing to work all shifts will be considered.

For more information, please call:
Lynn Teskey,
388-8074

B.C. TEL

EXECUTIVE SECRETARY
B.C. GOVERNMENT MANAGERS ASSOCIATION

The Executive Secretary manages the affairs of the Association with special emphasis on membership recruitment, research and counsel to the directors on matters affecting the Association. Qualifications, preferably university graduation with background in industrial and labor relations. Salary negotiable. Send resumes to:

319-645 Fort Street
Victoria, B.C.
Deadline: July 31, 1980 7-19

CHAMBER SUPERVISOR/OPERATOR
HYPERBARIC UNIT
VANCOUVER GENERAL HOSPITAL

Applications are invited for the above position. Duties include the operation of a hyperbaric unit with responsibilities in the following areas: Safety; selection and institution of safe hyperbaric schedules (under supervision); supervision of all persons entering and leaving the chamber; maintenance of records and logs.

The successful candidate would have 2 years of post-secondary education related to this field (or equivalent training) and 2 years of diving experience. Extensive experience in a medical hyperbaric facility would be desirable.

Salary range: $1,915-$2,435 per month, comprehensive benefit program.

Please submit a resume to:

J. Macilyain,
Employee Relations,
VANCOUVER GENERAL HOSPITAL,
855 W. 12th Avenue,
Vancouver, B.C.
V5Z 1M9

SAVE GAS!!!
NEW 1980 DODGE
OMNI 024

3 door, liftback, 1.7 litre, 4 cylinder, 4 speed, 42 M.P.G. Highway. Stock No. 80154

MUST GO! ONLY $6100

WILLE Dodge • Chrysler
3200 DOUGLAS ST.
382-2313

ACCOUNTANT

Our client requires an accountant/office manager for their rapidly expanding business. Candidates should be enrolled in the 2nd or 3rd year CGA/RIA program or have the equivalent experience. Knowledge of computer data processing, job costing and financial statement preparation is required.

Please call:
Price Waterhouse & Co.
(383-4191) for an interview or submit resume to P.O. Box 398, Victoria, B.C. V8W 2N8.

AFFORDABLE HOUSING

Co-operative Family Housing ideal for those on modest income (including Senior Citizens and Single Parent Families), also offering the opportunity for community and other economic benefits.

Initial investment $1000-$2500 (B.C. First Home Grant Applies)

Monthly payments from $300 including principal and interest, property taxes and property maintenance.

- 3-bedroom semi-detached units
- Approximately 2000 square feet total floor area.
- CMHC approved construction
- Occupancy before September 1st possible.
- Located at Sooke in semi-rural area yet close to shopping, schools, buses and churches
- Forty minutes from downtown Victoria.

For further information please complete the attached and return before August 2nd, to:

Francis Gardens Co-operative Housing Society
P.O. Box 4124 Station 'A' Victoria, B.C.

Name .....
Address .....
Phone .....
Family ☐ Number of children .....
Single Parent ☐ Number of children .....
Senior Citizen ☐ *Please tick appropriate box*

CITY OF KELOWNA
Vacancy
CITY CLERK

The Province's most exciting area has a vacancy for a City Clerk who, in addition to statutory duties, will be responsible for directing the City Clerk's function, election administration, matters related to City Council, and other duties assigned by Council or the City Administrator's Office.

The successful applicant should be able to demonstrate their ability and familiarity with local government administration and exercise sound independent judgement in planning and implementing programs within the department. Qualified candidates will have several years experience at a senior level in the Municipal Clerk's department and will possess a senior certificate in Municipal Administration or equivalent combination of education and experience. The City of Kelowna offers a full line of fringe benefits. Salary is negotiable.

Qualified applicants are invited to submit resumes in confidence before August 25, 1980, to:

Personnel Officer
CITY OF KELOWNA
1435 Water Street
Kelowna, B.C.
V1Y 1J4

STORM SASH
SUPPLIED AND INSTALLED BY
VICTORIA GLASS CO. LTD.
360 Bay St. 388-4811

EDWARD motors ltd.
SUBARU
HEADQUARTERS IN VICTORIA
3319 Douglas St.
(Opp. ICBC)
384-1161
D.L. 6605

On Vancouver Island there is a new number for quality report printing:
656-0171
ASK FOR ONE OF OUR SALES STAFF TO CALL ON YOU
Manning Press
P.O. Box 2608
Sidney, B.C. V8L 4C1

Commerce Capital Trust
731 Fort Street
388-9172
EATON/Bay Financial Services
1150 Douglas St.
382-7141 Extension 323
and
1701 Douglas St.
385-1311 Extension 302
12%
3-4-5-YEAR TERMS
INTEREST PAID ANNUALLY
Minimum $500.00
Member Canada Deposit Insurance Corporation

NEED CREDIT? OPEN A REVOLVING CHARGE ACCOUNT TODAY!
NOW OR NEVER!
OPEN 7 DAYS
DAILY 10 to 6
SUNDAY 11 to 5
BUY NOW AND TAKE ADVANTAGE OF SUPER SAVINGS ON BRAND NEW QUALITY HOME FURNISHINGS BEFORE WE TAKE INVENTORY ON THE LAST DAY OF THIS MONTH.
20 to 40% OFF! ON ALMOST EVERYTHING IN OUR STORE!
CHESTERFIELD SUITES
CHAIRS — RECLINERS
LAWN — PATIO FURNITURE
MATTRESS and BOX UNITS
BUNK and MATES BEDS
COFFEE and LAMP TABLES
COLWOOD·LANGFORD
Furnitureland
1610 Island Hwy. Tel. 478-1921
(Six Mile Market)
DINING ROOM SUITES
BEDROOM GROUPS
KITCHEN SETS
SOFA SLEEPERS
WALL SYSTEMS
OPEN STOCK DRESSERS, CHESTS, ETC.

Japanese study second Panama Canal plan

Prospects of building a new sea-level Panama Canal capable of accommodating the largest bulk carriers is currently being studied by Japan.

Four major Japanese construction firms have sent teams to Panama to carry out feasibility studies.

Penta-Ocean Construction Co., Kajima Corp., Taisei Corp. and Mitsubishi Corp. have all sent representatives to study the $8 billion project. The Japanese government has also decided to send its own team of engineers to Panama next month.

The proposed new route would link Puerto Caimio on the Pacific with Lagarto on the Atlantic side, a distance of about 58 kilometers.

□

Two visiting cruise ships are the only highlights to brighten the waterfront scene at Ogden Point next week.

MARINE NEWS

By JIM BRAHAN
Colonist Marine Reporter

The *Royal Viking Star* will stopover here from 8 a.m. to 4 p.m. Tuesday. The ship is scheduled to leave here for Juneau.

At 8 a.m. Wednesday the *Fairsea*, en route from Sitka to San Francisco, will dock here and leave at 1 a.m. the following day.

The 653-foot long Swedish roll-on roll-off vessel *Paralla* arrived Friday at the federal graving dock at Esquimalt for its annual docking.

The Malayan-registered bulk carrier *Arimba Ramin* is expected to arrive at Cowichan Bay early Sunday. The 15,000-ton vessel will take on lumber for the U.K.

□

If you have no specific plans for that spare $21,400 (Canadian) which is burning a hole in your pocket, Sailsharing International of Australia has an idea for you and your money.

It bills itself as a non-profit organization which intends to build a 44-metre, three masted staysail schooner and operate it on the time-sharing plan.

According to a release by the organization the plan calls for 60 shares at $21,400 each with a maximum of four shares per customer. One share entitles a purchaser three months floating time a year, while an owner of four shares gets a full year.

According to the release the keel-laying ceremony will be in January next year at Singapore.

Canada Trust Realtor

OPEN HOUSE SAT. SUN. 2-4
4471 SPIRIT CLOSE - MT. DOUGLAS
EXECUTIVE — WEST COAST CONTEMPORARY
★ 2,900 sq. ft. ★ 4 bedrooms ★ 3 full baths ★ den plus rec room ★ 2 attractive fireplaces
★ family room/food preparation centre ★ MAGNIFICENT vaulted cedar ceilings ★ Energy efficient
You must view the interior to appreciate the quality in the construction. Below replacement cost for QUICK SALE $169,000. (MLS)
595-5131 SHARON DAILY 721-5358

OPEN HOUSE
SAT. and SUN. 2-4 P.M.
1876 GRANDVIEW

GORDON HEAD SEAVIEWS!!
ASKING $132,500
An immaculate family home in a most desirable area. 3-br., LR with FP. Great views from the huge kitchen, DR and sundeck. Quality throughout, plaster walls and ceilings, W/W over hardwood, heavy shake roof. Don't fail to view this exclusive listing with your host.
477-0141 HARVEY MERRITT 652-9370
477-0141 WALLY MICHAELS 477-4884
THE PERMANENT 7-25

OPEN HOUSE
2815 SHORELINE DR.
SAT.-SUN. 1:30-4:30

The owner has bought so must sell this one-owner waterfront home on Portage Inlet. Close to all schools. Living room, dining area and kitchen are all large. 4 bedrooms, 2 full baths, rec room. Large lot. Two-car carport, circular driveway and a 33-ft. swimming pool. Early possession. Must be sold. $115,000. MLS. Offers invited.
LEN STEPHENSON 385-0328
MONTREAL TRUST 386-2111 7-26

QUEENSWOOD
3985 TELEGRAPH BAY RD.
OPEN HOUSE SAT. and SUN., 1-4 p.m.
A most desirable 4-, 5-bedroom residence of almost 3000 sq. ft. on a beautiful landscaped lot with numerous fruit trees and a professional-type greenhouse. Offers invited on the realistic price of $170,000.
Exclusive with:
TED KAY 385-4086
JIM MASSEY 592-2385
or 385-8771 (anytime)
BROWN BROS on LANSHARD (Since 1918) "People Helping People" 7-25

PANORAMIC VIEWS OF OBSERVATORY AND MT. BAKER
"PERFECTION" — BRAND NEW CRAFTED
FOR THE DISCRIMINATING BUYER WHO DEMANDS SUPERIOR WORKMANSHIP, WITH IMAGINATION, USING THE FINEST OF MATERIALS — HEAVY SHAKES, SUPREME CEDAR SIDING, EXPENSIVE PLUSH CARPETING, EXQUISITE FIXTURES, MASSIVE SKYLIGHTS.
VAULTED CEILINGS
¾" THERMOPANE PICTURE WINDOWS, EXTENSIVE USE OF OAK AND SEN WOODS, VACU-FLOW, ELECTRONIC FRONT DOOR, MAGIC EYE OPENER FOR GARAGE, BUILT-IN BURGLAR ALARM SYSTEM AND SMOKE ALARM.
OVER 3300 SQ. FT. OF LUXURY PLUS DOUBLE GARAGE
3 BEDROOMS, 3 BATHROOMS, DEN, MUSIC ROOM, BEAUTIFUL LARGE LIVING ROOM, ELEGANT DINING ROOM, WET BAR, FAMILY ROOM OFF VERY BRIGHT KITCHEN — CUSTOM BUILT SOLID OAK CUPBOARDS, LAUNDRY ROOM, 3 FEATURE FIREPLACES, 2 SUNDECKS.
IMPRESSIVE FOYER WITH FOUNTAIN
ENGINEERED AND ARTISTICALLY DESIGNED TO BLEND INTO THE ROCKY TERRAIN SITUATED ON A TREED CUL-DE-SAC IN THE CHRISTMAS HILL AREA.
OFFERED AT $219,000. M.L.S. EXCELLENT VALUE ON TODAY'S MARKET.
TO VIEW ANYTIME PLEASE CALL MILDRED STAPELLS or JAMES PARK AT 384-8124 (24 hrs.) or 652-4119 (res.) 7-19
Pemberton, Holmes Ltd.

OPEN HOUSE SAT. and SUN. 2-4 P.M.
1475 HAMILTON
SEARS MALL SPECIAL HOME?
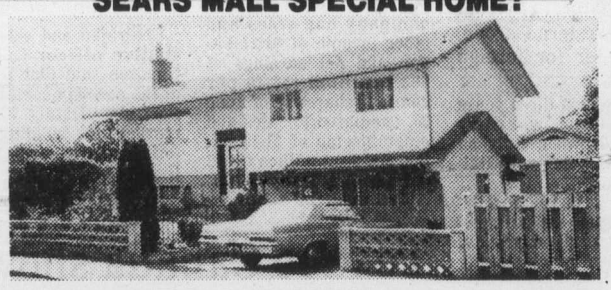
All you'll ever want in a four-bedroom home with den and family room. Beautifully cared for home. Large dining room, large kitchen with built-in nook. Developed basement. Workshop and garage. Secluded back yard, grapes and fruit trees. Ornamental cement fence. $106,000.
477-4118 PAT FORBES 381-2233
OCEAN CITY REALTY 7-26

A. E. LePAGE
WESTERN LTD REALTOR
"The Name Friends Recommend"

OPEN SAT. & SUN. 2-4
4115 CORTEZ COURT
Situated on a quiet cul-de-sac in a prime Gordon Head area, close to schools, recreation and buses. This fine family oriented home has 3 BDR. on the main floor plus 2 BDR. and family room with FP down. Large sundeck off kitchen overlooking this exceptionally big lot which is just great for the kids. JUST LISTED and priced to sell at $94,900. Call
DENNIS FERRILL 721-5049
DAVID SHERMAN 595-7990

OPEN SUN. 2-4
4537 RITHETWOOD PL.
Immaculate 8 month old, 4 BDR. contemporary home situated on a high sunny lot in Broadmead. Exceptional in design and quality, this fine home features vaulted cedar ceilings, impressive LR with massive rock FP, formal DR, gourmet kitchen with eating area, family room with heatilator FP plus games room. This is truly a home where pride of ownership will be yours. Offered at $210,000. MLS. Call
DENNIS FERRILL 721-5340

BEAM CEILINGS
MARBLE BATHS
Italian light fixtures, alcove windows, heatilator fireplaces, electric garage doors and privacy. This 4 bedroom Cape Cod beauty is a MUST SEE. Quiet location. 11¾% financing. Asking $143,900. Phone now,
ALMA BRECHERT 598-4020

"JUST LISTED"
IMMACULATE!
DENNIS FERRILL 721-5340
Situated on a quiet cul-de-sac in a prime Gordon Head location. This 3 bedroom, full basement home features a large LR with floor to ceiling rock FP, separate DR, bright kitchen with eating area, master bedroom with ensuite. Downstairs you have a large rec room with bar and floor to ceiling brick FP plus workshop or 4th BDR. Sunny and private back yard. Offered at $118,500. MLS.

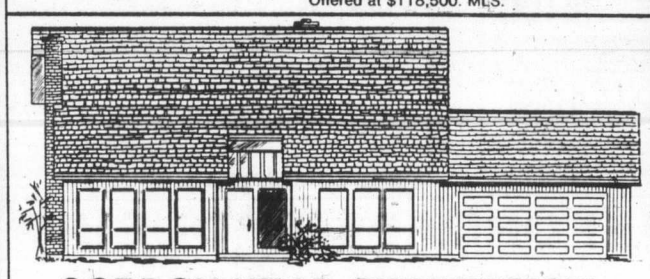
GORDON HEAD SUBDIVISION
23 new homes in a super location. To be built by
AMWELL PROPERTIES LTD.
Three now under construction from $135,000 to $147,000. All lots 8400 sq. ft. and up. You can have a new home custom built to select plans, so for best choice of lots and full information, contact
EXCLUSIVE AGENTS:
GORDON DOVEY 721-5049
JOHN MACDONALD 384-9160

DELIGHTFUL SECLUSION
CALL BILL LATIMER 656-2355
New three bedroom, 1740 square foot rancher on ¾ acre, treed lot. Full high basement for your workshop or children. Wall to wall broadloom. Family room with fireplace adjoining spacious eat-in kitchen. Laundry room with both rear and side entrance. Separate dining area. ½" thermo windows plus economical combination wood/oil furnace. Asking $84,500.

PERSONAL CARE HOME
Secluded waterfront. Shawnigan Lake. Licensed for 12 residents. Furnished and equipped for operation to qualified purchaser. Price $110,000. For selective showing call
ERIC FRAZER 743-9155
JUNE ANDREWS 595-1143

2.24 ACRES
In Metchosin at $35,000. Two nicely treed acres on Aquarius Rd. with accessible water and tested for perc. For more information on this exclusive acreage call:
STAN SIPOS 383-3859

BROADMEAD WEST COASTER
This outstanding Broadmead home features quality construction and built-ins. Designed for the person that enjoys living at its best. This home won't last long. Call now to view this 3 BDR. home. Priced at $168,900.
STAN SIPOS 383-3859

BROADMEAD WITH A TOUCH OF CLASS
This new home presently under construction is going to be one of Broadmead's finest. Featuring great built-ins and an outstanding design. With one of Broadmead's biggest games rooms with wet bar, sauna and shower. Extensive use of cedar beams. With quality being the bottom line, call now and pick your very own colors. All this and more. Priced at $183,000. Call
STAN SIPOS 383-3859

GREAT HOME AND ACREAGE
This outstanding home with almost three thousand sq. ft. finished is in immaculate condition with some very special features. Situated on approx. 2 acres on West Saanich Rd. With great garage for parking your work or pleasure vehicles. This home could have great revenue potential. All this and more. Priced at $212,000. To view, call
STAN SIPOS 383-3859

477-7121 7-25
A. E. LePAGE
WESTERN LTD. - REALTOR

OPEN HOUSE
2274 MOYES RD. (Phelp's Subdivision)
SAT. - SUN. P.M.

EXCEPTIONAL VALUE ... 3 br. full basement home in good residential area. Bedroom and family room in basement, wood converter furnace, lovely landscaped yard. Now on MLS at $68,900. Hurry on this one.
477-0141 J. B. (JOT) HOME 592-2130
477-0141 JOHN BOYLE JR. 598-7878
the Permanent 7-25

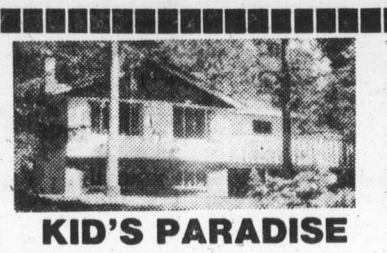
KID'S PARADISE
Located west of the Observatory on 5 acres of rural land just minutes from town. Hours of fun on this well-treed parcel which sports a playhouse with bunks for the "cowboys" to sleep out. The 11-room residence has a place for everything (including) pool table and your weekend guests can use the fourth bedroom with bathroom close by. Enjoy the crowd on the super-size sundeck for those family barbecues. Asking $164,500. We will assist you to sell your present home. MLS 46778.
GARY DAVIS MICHAEL NEWMAN
at 384-8075 pager 1617
or 477-7291 anytime
D.F.H. REAL ESTATE LTD.

FAIRFIELD
CHARACTER and CHARM
OPEN HOUSE — SAT. and SUN. 2-4 P.M.
1290 RICHARDSON — Elegant and impressive, this lovely home provides the ultimate in gracious living. Inviting foyer has French doors leading to a large living room with a beautiful granite fireplace and inlaid oak floors. More French doors lead to a spacious separate dining room with its original woodwork, built-in buffet and leaded windows. Modern family sized kitchen is cheerful and bright with an abundance of cupboards. Two good sized bedrooms and modern 4-pce. bath complete the main floor of approx. 1400 sq. ft. Upstairs is a third large bedroom. The high basement has a 2-pce. bath, den or bdrm. with great potential for further development. Priced at $124,000.
JUNE HOUGHTON
RESIDENCE 477-6185
OFFICE 595-2121
NATIONAL TRUST CO. LTD.

OPEN HOUSE
Sat., 1:30-4:00
1011 RUSSELL ST.
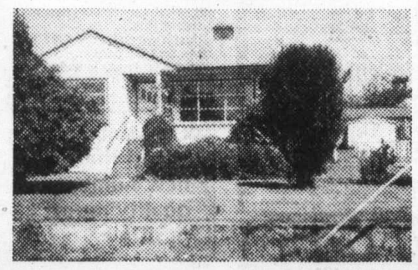
New MLS. 3-bdrm. bungalow, newly re-decorated. New carpet in L.R., halls, master bdrm. and kitchen. 66x120 lot. Very suitable for couple or small family. A nice little home. Immediate poss. Offered at $56,500. In attendance and for appointments call:
E. W. PROPKOSCH 477-2194
MONTREAL TRUST 386-2111 7-25

SALES OMNI
ECONOMY!!!
1980 DODGE OMNI
HATCHBACK

1.7 litre, 4 cylinder, 4 speed, brown metallic, rear wiper. 43 MPG highway. Stock No. 80252.
MUST SELL ONLY $6300
WILLE Dodge · Chrysler
3200 DOUGLAS ST.
382-2313

Affords you more time with your family. Walking distance to the best schools in Victoria plus University. Library and major shopping just a 3-iron shot away. Gee! That's golf talk, isn't it? And Cedar Hill Golf Course isn't much further. Great place to bring up children. Only 29 units in total complex. All offering 3 good-size bedrooms, 1½ baths, some with 2 sinks in main bathroom. That's a treat in the morning rush. Living room with fireplace, dining area. Kitchen with dishwasher, garburator, and good old fashion roomy eating area.
Full basement to develop the way you like it; rec rm., workshop, dark room, pool room? It doesn't take much to get used to this luxury way of life. Several floor plans available. Vendor has arranged for the best financing that can be achieved on this market to make this offering all the more attractive. 75% financing at 11¾% interest with a 3-yr. term. Come see us Saturday or prior viewing call:
D.F. HANLEY and ASSOCIATES LTD.

OPEN HOUSE
1:30-4:00 P.M. SAT.
1480 GARNET RD.
FAMILY TOWNHOUSES
CEDAR HILL
McKENZIE AREA
BRYON OR ELFIE JEEVES
Off. 477-7284
Res. 477-6257
Price range from $77,900-$80,500

Crop year success, but coming one. . .?

WINNIPEG (CP) — Despite a troubled start, the 1979-80 crop year should set records in grain and oilseeds exports, the chief commissioner of the Canadian Wheat Board says.

"It has been a striking performance," Esmond Jarvis said Friday in an interview.

When the board closes its books on the crop year on Thursday, indications are it will have shipped abroad 23.2 million tonnes, an increase of 3.4 million tonnes from the previous crop year and about 1.5 million tonnes more than the record set two years ago.

But with farmers facing the worst crop in 20 years because of drought, Jarvis said the industry cannot be complacent.

"It's going to be a critical year for Canada's reputation as a reliable grain supplier," he said.

1 ACRE WITH VIEW

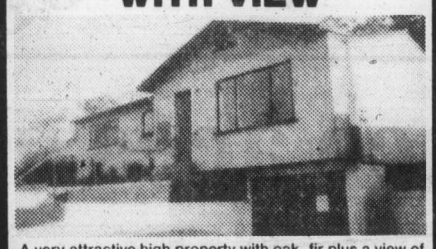

A very attractive high property with oak, fir plus a view of tranquil Langford Lake. A 3- or 4-bedroom home that needs minor fixing up. A super holding property.

JERRY ESKES
PEMBERTON HOLMES LTD.
1000 GOVERNMENT ST.
Res. 478-5667 Office 384-8124
7-25

OPEN HOUSE
2826 CEDAR HILL RD.
North off Hillside
SAT. JULY 26, 1980
1-4 P.M.
2 bedrooms, sundeck, fireplace, easy care lot.
Now priced at $59,900.
BOB BLACKLAWS 479-4097
GORDON TEWS 477-2732
Ocean City Realty Ltd. 381-2233
7-25

GORDON HEAD

1812 LAFONTAINE CLOSE
(OFF KENMORE, OFF ROSSITER)
OPEN TO VIEW
SAT. and SUN., 1:30 to 4:30 p.m.
Custom-built, immaculate family home of 3 bedrooms, 2 fireplaces, 1½ baths, outstanding decor, quality throughout, conveniently located on a quiet cul-de-sac, handy to schools and recreational facilities. YOU MUST SEE TO APPRECIATE. New on the market. Asking $124,900. To preview call
WAYNE BUTTERFIELD, National Trust Real Estate
382-8101 or res. 479-7030
7-25

BROADMEAD
SUNNY LAWNS AND GARDEN
4 BEDROOMS
On almost a third of an acre of sunny lawns and garden, a 4-bedroom cedar residence with an intriguing 3-level floor plan. 3 bathrooms. Master bedroom with full ensuite and on separate floor. Family room with fireplace adjoins spacious kitchen and dining area. Large games room with stove. Office. Guest rooms. Wraparound cedar patio. Skylights. Double carport. Sweeping driveway. Good 10¼% financing available. MLS. $159,000.

TED WALFORD
Res. Office 598-1420 Office (24 hrs.) 477-1841
BLOCK BROS. REALTY LTD.
7-25

26 SUITES AND PENTHOUSE

5-year-old Apartment Block in Esquimalt, consisting of 1 and 2-bedroom apartments plus beautiful 4 bedroom, 3 bathroom penthouse with full view of the ocean. Easy care maintenance. Good financing available. Statement with Listing Salesman. Asking $630,000. MLS. For more information please contact
HAROLD BARBER 382-8101 office or 385-4995 res.
National Trust Co. (3440-A Douglas)
7-25

SIDNEY WATERFRONT

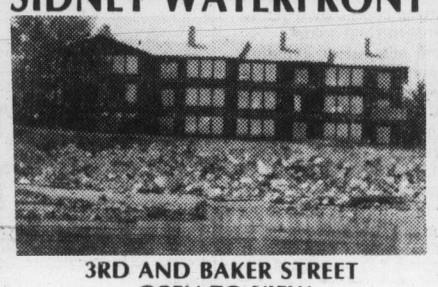

3RD AND BAKER STREET
OPEN TO VIEW
ONLY ~~FIVE~~ THREE LEFT
Sat. 12:30 to 4:00 p.m.
Just three units left. All units have massive views of the busy straits and harbour. Boat dockage and downtown Sidney are within walking distance. All have fireplaces, two full bathrooms and range from 1410 to 2032 sq. ft. and all have separate entrances. Trade in your present home on a quality townhouse condominium.
See you on Saturday,
REALSPAN PROPERTIES LTD.
J. F. COLWELL
592-9828
7-25

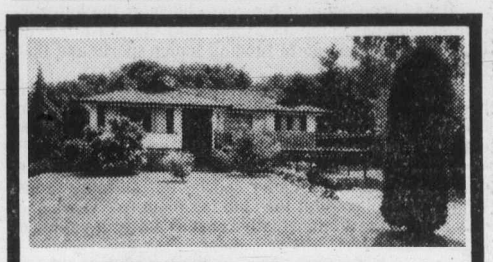

OPEN HOUSE — SAT.-SUN, 2-4
4055 EBONY PLACE — UNIVERSITY AREA
LOCATED ON QUIET CUL-DE-SAC
A SUPERIOR HOME
FEATURING 3 bedrooms, 3-piece ensuite, den, bright living room with feature fireplace, spacious separate dining room, large sundeck off "gourmet kitchen," recreation room — curved fireplace, room to develop extra bedroom. PRETTY GARDEN, UNDERGROUND SPRINKLERS, FRUIT TREES, $159,500. Many extras.
IN ATTENDANCE
JAMES PARK 652-4119
MILDRED STAPELLS 384-8124
Pemberton, Holmes Ltd.

MEET A WORKER

LEE WROBEL
Considering selling your home? To obtain the best price with the maximum exposure, in the shortest time, You need a Realtor with the capacity to work, work and work for you.
Meet a Worker — Call 385-1431
and ask for **LEE WROBEL**
BRITISH AMERICAN REALTY LTD.
7-25

4680 BOULDERWOOD DRIVE
(Off Amblewood)
OPEN SATURDAY 1:30-3:30
SPECTACULAR VIEW!
SENSATIONAL HOME!
Presented at $259,000 and offering everything you'd expect in a deluxe Broadmead executive residence. For further information or personal appointment call
JEANNIE DEWHURST (RES.) 658-8980
or 384-8001
Royal Trust

OPEN HOUSE
SAT. 1:30-4:30
5310 ROCKY POINT RD.
Metchosin Rd., Right on Happy Valley, Left on Rocky Point
COUNTRY SECLUSION
10 beautiful treed acres with elegant custom home with many exciting features along with 3 bedrooms, library, music room, solarium, beamed living and dining room. 2 old brick heatilator fireplaces. Small barn, chicken and dog run also on property. Please call for prior viewing of this extremely interesting acreage listed at **$215,000.** "Follow the Arrows."
JEANNIE DEWHURST 658-8980
CONNIE REYNOLDS 479-0007
Royal Trust
384-8001
7-25

OPEN HOUSE, JULY 26 — 2 TO 4 P.M.
520 FALKLAND RD.
SOUTH OAK BAY TUDOR
PRICE REDUCED TO $198,000
Gracious entrance with open staircase, living room with marble fireplace, unique "bow" window, separate dining room, den with fireplace. Kitchen with eating area, 3 (or 5) bedrooms, 3 baths and plumbing for 4th. Loads of leaded windows. Hot water heating, basement. Lot 77'x167'.
ELAINE BRADLEY 477-4738
MARGARET PRICE 388-6275 PAGE 461
BLOCK BROS. REALTY LTD. 386-3231

UPLANDS RANCHER
This beautiful Uplands executive home provides the discriminating buyer with one-floor living in a truly country club-atmosphere. Features include sunken living room with wall-to-wall rock fireplace, large dining room, gourmet kitchen with eating area, large family room with wet bar and fireplace, with sliding doors through to large patio area adjoining in-ground swimming pool, three large bedrooms plus 3 bathrooms and sauna with huge workshop and storage area adjoining the double carport garage. Call today on this new exclusive for your private viewing. Asking $310,000.
DALE BRIGGS
385-7744 592-3978
GARDNER REALTY (1979) LTD.
7-26

INTRODUCING
Brentwood Village Townhomes
1184 CLARK ROAD — BRENTWOOD BAY
18 TWO-BEDROOM HOMES
"designed for your carefree lifestyle"
OPEN TO VIEW
SATURDAY & SUNDAY
1:30 to 5:00
WEEKDAYS
2:00 to 4:30
PRICED AT $67,900 to $69,800

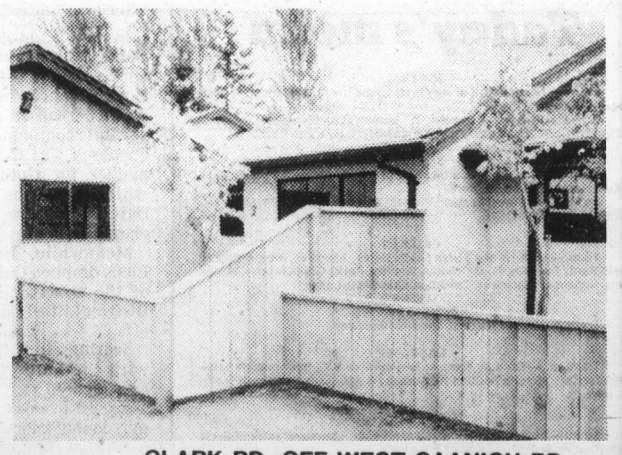

CLARK RD. OFF WEST SAANICH RD. ONE BLOCK NORTH OF WALLACE DRIVE IN THE HEART OF BRENTWOOD VILLAGE SHOPPING AREA.
DON'T MISS IT . . .
FEATURES INCLUDE:
★ CHOICE OF THREE DIFFERENT MODELS
★ ENCLOSED GARAGES
★ WOOD BURNING FIREPLACES
★ BUILT-IN DISHWASHERS
★ VAULTED CEILINGS IN FEATURED AREAS
★ SKYLIGHTS IN STRATEGIC AREAS
★ FIVE YEAR HUDAC WARRANTY
QUALITY CONSTRUCTION BY HUGO HUCKER CONSTRUCTION LTD.
BRENTWOOD OFFICE 652-9155
ANOTHER SUPERB RESIDENTIAL DEVELOPMENT BY
Victoria Realty LTD.
386-3585
7-18

CHARMING HOME WITH GOOD SIZE LOT
UNDERGROUND SWIMMING POOL
LOCATED ON A CUL-DE-SAC
NEAR SCHOOLS

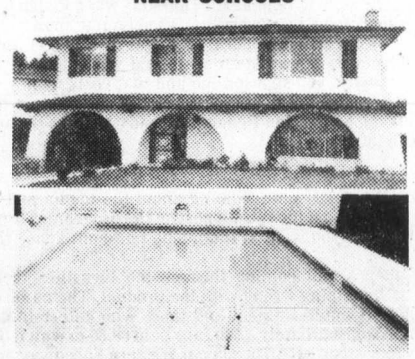

OFFERED AT $96,500
10¼% FIRST MORTGAGE
SUPERB SEAVIEW CLOSE TO THE SEA
1.25 ACRES TOTAL PRIVACY
SPACIOUS UNIQUE RESIDENCE
OFFERED AT $229,000

W. G. MOORE
TO VIEW PLEASE CALL
W. G. MOORE
595-3341
SUNRISE 595-3341

OAK BAY TUDOR
This beautiful home located close to Monterey School is in excellent condition — just 3½ years old! Provides a solid investment in a high-demand area for a family man desiring a good location for his children. Main floor features large living room with fireplace, large dining room with sliding doors to expansive sun deck, great kitchen with built-in Kitchenmaid dishwasher, custom built cabinets and eating area, 4-piece bath, 3 bedrooms, 2-piece ensuite. Downstairs has been professionally completed, including family room with feature wall and fireplace, large billiard room with built-ins, 4th bedroom, 3-piece bathroom and laundry area.
Priced to sell now at $119,500 with immediate occupancy. Exclusive.
DALE BRIGGS
385-7744 592-3978
GARDNER REALTY (1979) LTD.
7-26

WOW!!
$44,500 for this equipment and a going concern business. Check Page 136 in the Victoria phone book and you will see Zeer's Bobcat Service. Vendor has been injured and is reluctant to sell so hurry on this one.
EARL REYNOLDS
384-8075 pager 1432
477-0191 479-0007
JOE SUWALD
477-0191 658-5817
7-25
ROYAL TRUST

Reg Reynolds

VICTORIA ATHLETIC ASSOCIATION, one of the largest sports clubs in the city, is in danger of folding because of pressure being applied by the B.C. Lotteries Commission.

As an organization VAA mainly benefits senior athletes and the club derives most of its funds from holding bingoes.

It has been doing it for years but now the lotteries commission has come along and said that all proceeds from bingoes must go to funding junior sports and that means 19 and under.

"Basically what they said was, 'just because you've been doing it wrong for 15 years doesn't mean you can continue', explained Leroy Williams, secretary of the club.

"We're 85 percent a senior organization, so if it came down to funding only junior sports, I'd pull out," adds Williams. "I played for the club for about five years and only got into the administrative part as a way of paying it back."

The VAA, formerly London Boxing Club, funds 13 men's and women's teams at various levels of competition in softball, basketball, lacrosse and hockey but also funds junior athletes in boxing, lacrosse and little league baseball.

THE GENTLEMAN who answered the phone at the lotteries branch explained that the policy, not law but policy, of the branch was that a sports organization could earn money through ticket lotteries or bingoes providing a certain percentage of the gross receipts goes to minor sports.

He said that the reason is that it's felt that minors have more difficulty in getting started in sports and can't earn money through jobs like the adults.

In the case of ticket lotteries, 35 percent must go to minors while the bingoes are run on a sliding scale. Gross receipts of $60,000 or more calls for 25 percent for minors, $20 to $60,000 calls for 20 percent and one to $20,000 calls for 15 percent.

"We could comply with that quite easily because boxing is 15 percent already," says Williams.

"But they told us they wanted us to spend 75 per cent on minor sports," added Williams. "If we had to do that we'd cease to exist as a senior organization. And who would pick up the tab for all the teams we sponsor, the city?"

Williams says the VAA bingo turns a profit of about $40,000. He's waiting confirmation in writing from the lottery people on the 75 percent issue.

The Victoria Dolphin football club also raises funds through bingo but team director Fred Werhun said that enforcement of the lottery rules had nothing to do with the club folding.

Werhun and co-directors Rick Croteau and Ken Werrun decided that player response, only 26 at the last practice, wasn't good enough to warrant another season.

The Dolphins have suffered through six tough years, three with no wins and then three with only one win each season. The directors saw it happening again.

Werhun says the club will continue as a non-playing member of the Big Four Junior Football League and will continue to support minor football with manpower and bingo proceeds.

★ ★ ★

WILL VICTORIA BUDGETS be the Budgets next year?

The Budgets are running smoothly of late and apparently sponsor Mark Scott is happier with the way things are going. Coach Harvey Stevenson thinks Scott will be back but Super Series will be run by the team and not co-sponsored by Budget and C-FAX Radio.

Speculation that Bob Peden, major shareholder of the Victoria Blues baseball team, would purchase the Budgets was brought to light again Thursday when Peden was the guest on Joe Easingwood's CJVI open-line show.

But as Jack Bell, general manager of Budgets, says the Budgets are an amateur team and you can't buy an amateur team, you sponsor one and that costs money. It takes anywhere from $15,000 to $25,000 to sponsor the Budgets each year and Peden is already losing a pocketfull with the Blues.

PEDEN DID some whining about the media and to some extent about the fan support on the program. Throw all the stones you want at the media but don't knock the fans.

If they aren't coming through the turnstiles there must be something wrong with the product. The name of the game is entertainment and those who entertain get support. Approximately 3,500 fans paid $8.50 to watch the open super-stock race Tuesday at Western Speedway and the entertainment value must have been there because 4,000 turned out and spent another $8.50 to see the same cars Thursday.

And Peden might be interested to know that auto racing has thrived for 27 years at the Langford Oval despite many years of almost no media coverage at all.

Both the Budgets and the Victoria Shamrock lacrosse team have suffered drops in attendance this year but they still outdraw the Blues by a fair margin and the Budgets charge $4.50 for their Super Series doubleheaders while the Shamrocks charge $4.00 per game. The Blues do have the best price in town, $2.50.

Peden mentioned that he felt the Blues would succeed in the Interior and Nanaimo has been mentioned as a possible franchise site several times.

It would probably be a wise move to switch to either spot. There's too much competition for the sports dollar in Victoria already. In Nanaimo, Penticton or Kelowna there would be virtually no competition.

Peden likes to point out that the Blues are pros. But let's face it, they are at the bottom of the pro baseball ladder and a lot of amateurs make more than the average Northwest League salary, which is somewhere between $300 and $500 per month.

U.K. distance aces clash today

MOSCOW (AP) — Archrivals Sebastian Coe and Steve Ovett reached the showdown stage of the 800-metre race and Scotsman Allan Wells became the first Briton in 56 years to win an Olympic sprint title, capturing the 100-metre dash Friday night.

Coe and Ovett, the Britons who dominate world middle distance running but have not faced each other in two years, got on a collision course by winning their semifinal heats.

And now, after avoiding each other since the 1978 European Championships, they will slug it out for the Olympic gold medal this morning.

In addition to Wells, who nipped Cuba's Silvio Leonard in the 100 — both were timed in 10.25 seconds — two Olympic track and field gold medals were decided Friday.

Jaak Uudmae of the Soviet Union won the triple jump at 17.35 meters, beating three-time gold medallist Vikor Saneyev, also of the Soviet Union, and Maria Colon of Cuba took the women's javelin title with an Olympic record of 68.40 metres.

Coe had an easier time than Ovett reaching the 800 final. He was placed in the slowest of three semifinal heats and virtually loafed his way to victory in one minute, 46.7 seconds.

He was content to remain in second place most of the race, behind Detlef Wagenknecht of East Germany, before slipping past him with about 50 metres left.

At first, it was announced that Coe had nipped Wagenknecht at the tape. Then officials called the race a dead heat. And finally, the 23-year-old Briton was declared the official winner.

Ovett was caught in a crowd early in his heat and had to get out of trouble by first pushing, then elbowing little Roger Milhau of France. Ovett then went on to victory in 1:46.6.

As usual, Ovett, 24, refused to talk to the media after his race.

But the friendlier, more outgoing Coe said, "It was a bit windy out there, but the joke of it is that these are the conditions I'm used to — more so perhaps than some of the other runners."

Wells, a 28-year-old Scot and a long jumper until two years ago when he decided to concentrate on sprinting, took the 100 in a photo finish.

The last Briton to win the Olympic 100 gold medal was Harold Abrahams in 1924.

Britain's Daley Thompson, seeking to regain the world record in the decathlon that he held for one month earlier this year, was on a record pace after Friday's opening five events.

Thompson compiled 4,542 points, compared to the 4,460 amassed by Guido Kratschmer of West Germany when he set the record of 8,649 last month.

In other Friday action, Nadia Comaneci won two gold medals after her defeat in the all-round competition Thursday started a bitter controversy among gymnastics officials and fans from three communist countries.

The 18-year-old Romanian star won a gold medal on the balance beam after another, shorter, discussion among the judges. And she tied with Nellie Kim of the Soviet Union for the gold in the floor exercises.

A scoring change gave Comaneci the tie for the gold with Kim. She first was listed behind Kim due to a technical problem in the computerized scoring machine.

Soviet male gymnast Aleksandr Dityatin ran his collection of medals to eight Friday, the most won by one person in an Olympics since the modern Games began in 1896. He wound up with three golds, four silvers and a bronze.

Mark Spitz of the United States won seven golds in swimming in the 1972 Olympics and Nikolai Andrianov of the Soviet Union won seven total medals in gymnastics in 1976.

Friday summaries on Page 13.

★ ★ ★

Medals

Medal standings after Friday's events at the Olympic Games (68 events completed):

	Gold	Sil.	Br.
Soviet Union	34	27	14
East Germany	11	19	17
Hungary	4	4	2
Romania	4	4	4
Bulgaria	4	2	8
Britain	2	2	1
Cuba	2	1	0
Sweden	2	0	4
Italy	2	0	1
France	1	2	0
Australia	1	0	4
Greece	1	0	0
Switzerland	1	0	0
Poland	0	4	3
North Korea	0	1	1
Mexico	0	1	0
Brazil	0	0	2
Czechoslovakia	0	0	2
Austria	0	0	1
Denmark	0	0	1
Finland	0	0	1
Lebanon	0	0	1
Spain	0	0	1

Note: Medal totals do not correspond with number of events because of several ties in gymnastics.

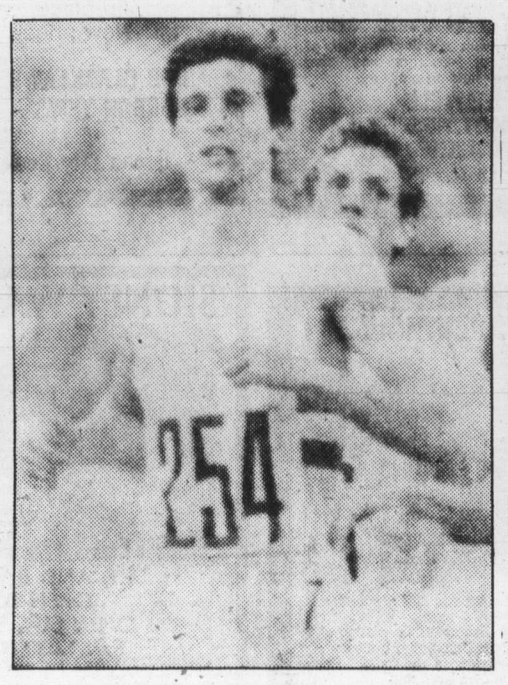

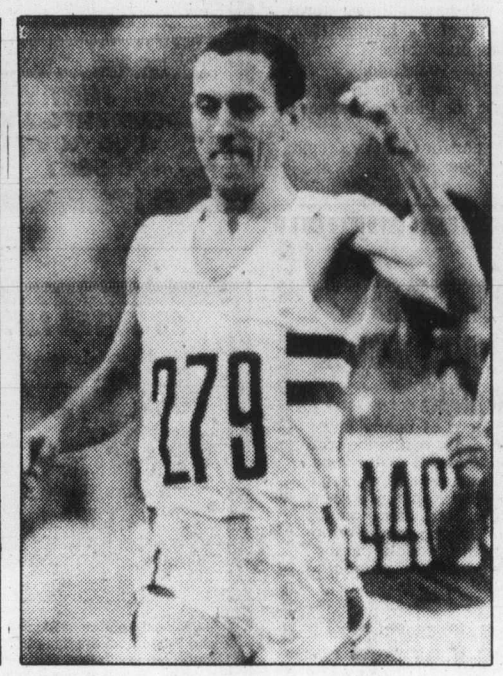

Sebastian Coe, left, seems unexcited with semi-final win as Steve Ovett shows emotions

Cubs fire Gomez

LOS ANGELES (AP) — Chicago Cubs fired manager Preston Gomez on Friday and replaced him with coach Joey Amalfitano in a move that left Gomez bitter, Amalfitano saddened and some of the players on the National League baseball club grumbling.

The announcement was made by Cubs' general manager Bob Kennedy, who said it was "time for a change."

Gomez, in his first year at Cubs helm, said his abrupt dismissal was "completely unexpected, like a shot."

In a telephone interview from his home in the Los Angeles suburb of Marina del Rey, Gomez said: "However, still, I've been in baseball long enough to know these things can happen."

Gomez, 57, said he did not believe he had a fair chance.

Gomez described the position as the Cubs' skipper as less than ideal, anyway.

"When I took the job in spring training, I noticed the unhappy players, outspoken and complaining about management," he said. "I thought to myself, 'Why did I get into this?'

"But I still did the best I could. They have to rebuild this team and I and others have told them that. Chicago fans haven't had a winner in 35 years and they deserve one."

Previously, Gomez managed San Diego Padres and Houston Astros.

Friday linescores on Page 12.

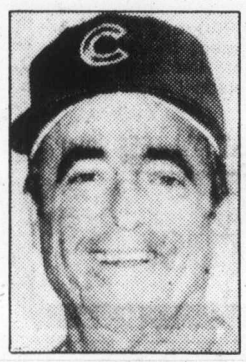

Gomez
. . . surprise move

Blues upset Mariners

By TOM KEYSER
Colonist staff

Unlike their older brothers in Seattle, Bellingham Mariners are big fish in a pond full of minnows.

But even the big ones get hooked now and then.

For the second successive night, Victoria Blues stopped the mighty Mariners, this time 9-7 before 438 fans to open a three-game home stand at Royal Athletic Park.

With two games left in the current set — one tonight at 7, the other Sunday at 1 p.m. — Blues are six and one-half games behind Bellingham in the Northwest League's Northern Division.

Mariners are 25-12, Blues are 17-17.

Any pennant hopes harbored by the Blues will have to be acted upon in the next two days. The teams meet only four times more after this series.

"We have to beat them. Nobody else is going to do it for us," said playing-manager Jim Gattis, temporarily bench-ridden with the flu.

"Bellingham is a good team. They've got great hitting. Look at tonight. They're not hitting that well and they still got seven runs.

"We've got to get lucky to catch them."

Blues, now 2-2 against Bellingham, didn't need luck Friday. They teed off on three Mariner pitchers for 14 hits, three of which came from catcher Don Hyman.

The Arizona State alumnus belted his first home run of the season in the second inning, when Blues picked up three runs to offset Bellingham's first three. He also added two doubles.

Successive singles by Gary Humpston, Lozando Washington and Paul Kirsch (3-for-five) produced three more runs in the third inning. Second baseman Richie Archie and shortstop Rod Murphy knocked in runs in the seventh.

Bellingham	032 100 001—	7	10 2
Victoria	033 100 20x—	9	14 2

Vandenburg, Selva (3), Mathews (7) and Firova; Arietta, Otto (1-0) (4), Nigro (8), Liber (9) and Hyman. HR: Bel—Diaz, Serna. Vic—Hyman (1).

NORTHERN DIVISION	W	L	Pct.	GBL
Bellingham	25	12	.676	—
Victoria	17	17	.500	6½
Walla Walla	18	19	.486	7
Grays Harbor	15	19	.441	8½
SOUTHERN DIVISION				
Salem	20	16	.556	—
Eugene	20	16	.556	—
Central Oregon	15	21	.417	5
Medford	13	23	.361	7

Additional sports Pages 12,13,25

All-Victoria final scheduled

It will be Victoria I vs. Victoria II in the winners' bracket final of the B.C. Senior (16-18) Babe Ruth baseball championships.

Victoria I advanced in the eight-team, double-knockout tournament at Lambrick Park on Friday with a 6-1 win over Prince George while Victoria II moved up with a 14-5 pounding of Merritt.

Nanaimo and East Vancouver remained the only teams alive in the losers' bracket. Nanaimo beat Prince George 10-4 and East Vancouver eded Merritt 3-2.

They meet at noon today and Victoria I plays Victoria II at 3 p.m. and the winner of the morning game plays the loser of the afternoon contest at 6 p.m.

In the B.C. 14-15 year-old Babe Ruth playdowns at Prince George, Gordon Head advanced to the final with a 6-2 win over Vancouver Intercommunity. Jerry Jacobsen was the winning pitcher for Gordon Head which must beat Trail twice today to win the championship.

Meanwhile, Esquimalt Lions dropped Oak Bay out of the Greater Victoria District Little League playoffs.

Scoring all of their runs with the help of errors, Lions scored a 5-2 victory in a losers' bracket game of the double-knockout tournament at Hampton Park.

The big inning for both teams was the second. Oak Bay scored twice on a triple by Brian Reeves and singles by Dave Goudie and Tim Boulton.

But Esquimalt came back with three runs on singles by Darin Sims and Darren McKnight, a fielders' choice to Rick Davis and three errors.

In the B.C. Pony League championships at West Vancouver, Carnarvon of Victoria won its opening 12-0 over the host club.

Rob Gallagher hit a grand-slam home run and winning pitcher Steve Hodges added a homer.

Minor baseball

SENIOR BABE RUTH

Victoria II	061 004 3—	14	9 6
Merritt	002 030 0—	5	7 5

Murray Klassen and John Turcotte; Cory Christenson, Arme Stadler (2), Glen Ware (6) and Bret Mortimore.

Victoria I	300 000 3—	6	9 2
Pr. George	100 000 0—	1	4 5

Marty Hall; Rick Benn (3), Mike Cathcart (5) and Bill Hayman; Brian Mohr, Rick Miller (7) and Renzo Berra. HR: Vic—Darrel Richardson.

Nanaimo	102 031 3—	10	12 1
Pr. George	300 100 0—	4	8 3

Andy Burn; Mark Avender (4) and Mark MacDonald; Rick Miller, Richardson (3), Mackus (5), Ward (7) and Berra. HR: Nan—Avender.

Merritt	010 001 0—	2	5 3
East Van	001 011 x—	3	2 3

Glen Chreichton and Brent Mortimore; Randy Michael and Tod Salling.

LITTLE LEAGUE

Oak Bay	020 000—	2	5 6
Esquimalt	130 10x—	5	4 0

Dave Goudy and Derek Crawley; Ryan McMurtrie and Chris Booty, Brett McKnight (4).

Today's menu

SOFTBALL

8 a.m. — Continuation of play in Heywood Invitational men's tournament, Macdonald Park.

2 and 3:30 p.m. — Senior 'A' women's doubleheader: Victoria Stockers North Americans vs. Yakima Stealers, Hyacinth Park.

BASEBALL

Noon, 3 and 6 p.m. — Continuation of play in provincial senior Babe Ruth playoffs, Lambrick Park.

7 p.m. — Northwest League: Victoria Blues vs. Bellingham Mariners, Royal Athletic Park.

CRICKET

1 p.m. — Victoria and District Association: Albion vs. Incogs, Beacon Hill Park; Oak Bay vs. Metchosin, Windsor Park; Castaways vs. Nanaimo, Nanaimo, Saanich vs. Cowichan, Shawnigan Lake.

HARNESS RACING

1:30 p.m. — Ten-race card, Sandown Raceway.

LACROSSE

1:30 p.m. — Opening game of best-of-three B.C. Intermediate semi-final series: Victoria Bettlers vs. Burnaby Cablevision, Esquimalt Sports Centre.

SOCCER

2 p.m. — International Under-16 exhibition: Vancouver Island Selects vs. Innsbruck, Austria, Juan de Fuca Park.

AUTO RACING

7 p.m. — Demolition derby, Western Speedway.

Challenge Yourself, Play Canadian Football
SAANICH HORNETS JUNIOR "B"
(ages 18-20)
AND MIDGET (Ages 15-17)
Practises at Glanford Park
Junior "B", Tues. and Wed. 7:00-8:30 p.m. Fri. 6:30-8:00 p.m. Phone 477-7865 or 478-1377
Midget, Mon., Tues. & Thurs. 6:30 p.m. Phone 386-1623 or 383-4584
No Experience Necessary!

DEMO RACING!
SAT. JULY 26
"They have to hit to pass"
plus
TOTAL DESTRUCTION
till only one car left
Special Attraction: He tries again — Tom Lowery and his roll over demonstration
GATES OPEN 6 P.M.
TIME TRIALS 6:30
CRASHING 8 P.M.
PHONE 478-2148
ADULTS $4.50
STUDENTS AND O.A.P. $4.00
CHILDREN 6-12 $1.50
WESTERN THE ACTION SPEEDWAY
SWAP AND SHOP
SUNDAY 8 A.M.—3P.M.

McLean ends long association with Bruins

CALGARY (CP) — Ernie "Punch" McLean has resigned as general manager of the New Westminster Bruins of the Western Hockey League.

The club was purchased from McLean and partner Bill Shinske about a month ago by Rozanda Skalbania, daughter of Nelson Skalbania who controls the Calgary Flames of the National Hockey League.

McLean has been with the Bruins since their inception in Estevan, Sask., nearly two decades ago.

But, Flames assistant general-manager David Poile said, McLean was not pleased with his position in New Westminster.

Poile quoted McLean as saying Thursday he was not relishing the thought of giving up New Westminster's coaching duties and that he had "lost interest" in the team since it was sold.

McLean also wanted a position with the Flames organization directly and there was nothing available, Poile said, adding outside interests were also occupying much of McLean's time.

Muzz Macpherson, New Westminster's coach, will serve as the team's director of player personnel in addition to his coaching duties, Poile said.

Meanwhile, the Flames have re-arranged their scouting staff.

General manager Cliff Fletcher has appointed Ian McKenzie co-ordinator of scouting, and Gerry Blair the chief scout.

McKenzie has been with the organization since its inception in Atlanta eight years ago. He will be co-ordinate scouting in both professional and amateur leagues, and establish a computor scouting system.

Blair replaces Don Grahame as chief scout of the amateur system.

In another WHL development, Winnipeg Warriors, who make their debut this season, have acquired six players including winger Bruce Schmidt of Estevan Bruins of the Saskatchewan Junior Hockey League.

In addition to Schmidt, 18, who scored 35 goals last season, the Warriors have acquired the rights to right winger Jim Meadmore, 17, and goaltender Mike Schamber of Fort Garry Blues of the Manitoba Junior Hockey League.

The others, all 16, are Darren Boyko of St. Boniface Saints; Mike Vinsky and defenceman Mike Guttormson.

Nancy wears junior crown

VANCOUVER — Nancy Callan of Victoria captured the B.C. junior women's golf championship Friday.

The 15-year-old from Uplands shot a final round 83 over the 6,165-yard Fraserview course for a 36-hole total of 164 and a one-stroke victory over Maureen MacDonald of Vernon.

Callan, runner-up to Dawn Coe of Lake Cowichan last year, also won the juvenile (15-and-under) championship and teamed with Megan Moore of Gorge Vale to bring the team title to District One.

Callan, MacDonald and Linda Jervis of Pitt Meadows also qualified for the B.C. team that will compete in the Canadian championships next month at London, Ont.

MacDonald had rounds of 83 and 82, Corinne Zajac of Vancouver Capilano finished third with 88-82—170, Jervis was fourth with 86-87—173 and Moore was eighth with 92-96—188.

Callan wasn't happy with her play despite the win.

"I was hacking, I hooked everywhere," said the grade 10 Arbutus Secondary student.

A total of 22 golfers took part and others finishing in the top ten were: Tracy Adams of Nelson, fifth with 90-86—176; Joli Pereszlenyi of Delta, sixth with 88-91—179; Anna Rankin of Quesnel, ninth with 99-89—188; and Karen Bailey of Pitt Meadows, tenth with 95-97—192.

Callan will compete all next week in the Helen Langfeld international junior challenge matches at Shaughnessy Golf Club in Vancouver.

Bland girls in Quebec semi-finals

MONTREAL — Victoria sisters Nina and Jennifer Bland have reached the semi-finals of the Quebec Open tennis tournament and there's a chance they'll meet in the final.

Nina Bland, winner of the Ontario Open last weekend, defeated Diane Blondeau of Montreal 6-4, 6-2 Friday to advance to a semi-final against Wendy Barlow, a Victorian now living in Toronto.

Jennifer Bland defeated Sylvie Tetrault of Quebec City 6-2, 7-6 and will meet Angela Walker. The semi-finals will be played today and the final is set for Sunday.

Hartford leader 'disappointed'

Colonist wire services

Jim Simons was disappointed with his one-under-par 70 Friday at the Greater Hartford Open at Wethersfield, Conn., but it was good enough to keep him in first place after two rounds of the $300,000 tournament at 10-under 132.

"I'm disappointed somewhat," the 30-year-old Simons said. "I thought I'd score better than I did.

"I would have been pleased with a 68."

Simons's disappointment with his round was due largely to the fact that he was coming off a record-tying opening round. He shot a nine-under 62 to tie the first-round record at the 6,534-yard Wethersfield Country Club course, which was set last year by George Cadle.

However, Simons wasn't the only disappointed golfer. Lee Trevino, the 1972 Hartford Open champion, bogeyed his final hole when he missed a three-foot putt and fell out of a tie at 10-under with Simons.

In addition to the bogey on his final hole, the ninth, he also bogeyed the third and the 16th hole. On the 16th, Trevino's drive off the tee landed in the lake on one bounce. He blamed that shot on a bad selection of clubs and his temper.

Trevino's anger caused him to drive the ball 20 yards farther than he normally would.

Trevino finished the round with 68 to go to 133 after the two rounds. He shot a six-under 65 Thursday, which had left him in a tie for third.

Simons made only five birdies Friday compared with 10 that he made in his opening round.

At Jericho, N.Y., Sally Little, winner of the Ladies Professional Golf Association title earlier this year, shot a one-under par 71 to share the lead with Patty Hayes at 140 after 36 holes of the $125,000 tournament at Meadow Brook Club.

Little carded five birdies en route to a 31 on the front nine of the par 72, 6,347-yard course. She struggled the second nine with a double bogey and two bogies for a 40. She posted a 69 on Thursday and shared the opening-round lead with Judy Stanger.

Hayes, who has never led after any round in any previous tournament since joining the LPGA in 1974, shot her second consecutive 70.

Stanger fell apart with a seven-over par 79 and is eight strokes behind the co-leaders at 148.

Donna Caponi Young and Silvia Bertolaccini each had a 72 after first-round 71s and share fifth place at 143, with Amy Alcott, No. 1 money winner with $155,051. Alcott had a 71 to go with 72 Thursday.

★ ★ ★

Jim Simons	62-70—132
Lee Trevino	65-68—133
Calvin Peete	66-67—133
John Fought	67-66—133
Bob Murphy	67-66—133
Bob Clampett	67-67—134
Jaime Gonzalez	64-70—134
Lindy Miller	67-67—134
Howard Twitty	68-66—134
George Cable	65-69—134
John Cook	68-67—135
Antonio Cerda	68-66—135
Curtis Strange	70-66—136
Rex Caldwell	69-67—136
Wayne Levi	67-69—136
John Chaffee	69-67—136
Tony Hollifield	69-67—136
Leonard Thompson	68-68—136
Rod Curl	67-69—136
Greg Powers	68-69—137
Jim Thorpe	65-72—137
Butch Baird	69-68—137
Mick Soli	68-69—137
Jack McConachie	61-66—137
Michael Brannan	70-67—137
Fuzzy Zoeller	68-69—137
Dave Stockston	71-66—137
Bobby Nichols	73-64—137
Miller Barber	72-65—137
Scott Watkins	70-67—137
Gar Hamilton	**71-68—139**
Dave Barr	**72-70—142**
Jim Nelford	**75-73—148**

★ ★ ★

LPGA

Patty Hayes	70-70—140
Sally Little	69-71—140
Sandra Palmer	70-71—141
Judy Clark	72-70—142
Donna C. Young	71-72—143
Silvia Bertolaccini	71-72—143
Amy Alcott	72-71—143
Jeannette Kerr	71-71—144
Nancy Lopez-Melton	73-72—145
Vicki Fergon	70-75—145
Dot Germain	72-73—145
Janet Alex	73-73—146
Beth Daniel	76-70—146
Lori Nelson	73-74—147
JoAnne Carner	73-74—147
Debbie Austin	75-72—147
Joyce Kazmierski	74-73—147
Louise Bruce	74-73—147
Kathy Whitworth	72-75 —147
Dianne Dailey	77-71—148
JoAnn Washam	77-71—148
Jane Blalock	75-73—148
Sandra Spuzich	74-74—148
Julie Stanger	69-79—148

Ritchie team equals record

For the second straight year, Tony Ritchie is a member of the winning team in the annual Eaton's Invitational Team Golf Tournament for the Gordie Howe Shield at Royal Colwood Golf and Country Club.

Ritchie, Al Scott, Bill Clark and Bill Denson combined for a record-tying net 53, set last year by Ritchie and mates, in the best-ball competition.

It's Nick — again

SASKATOON (CP) — To no one's surprise, Nick Weslock won his fourth Canadian senior men's golf championship Friday with a three-round total of 213 and a 15-stroke lead over his closest opponent.

The 62-year-old Burlington, Ont., resident shot a par-72 to chalk up his 399th tournament win.

Weslock also carded a 72 Thursday and a three-under-par 69 on Wednesday.

Len Brayton of Calgary was second with a 228 and Ted Melanchuk of Saskatoon third with 229. There were ties for every other position in the top 20, with only a stroke separating one position from another.

Jack McGill of Vancouver was the only B.C. golfer in the top 20, carding a 232 for ninth place.

Barrie golfer tops

WINNIPEG (CP) — Erin Ray Fostey of Barrie, Ont. took a two-stroke lead on the first day Friday of the Manitoba Open golf championship, firing an opening round six-under-par 66.

Defending champion Jerry Anderson of Scarborough finished the day with a four-under-par 68, good for second place in the field of 58 professionals and 80 amateurs.

Fostey's sparkling round was one stroke off the record 65, set by Dan Halldorson of Brandon two years ago.

Tied for third place at 69 were Doug Warner of Islington, Ont., Bob Cox of Richmond and Winnipeg's Terry Hashimoto, the low amateur.

Bill Whibley of Prince Rupert, Ray Stewart of Vancouver and Mike Barge of Minneapolis all had rounds of 70. Halldorson was at 71 with Victorians John Morgan and Bob Beauchemin.

Jim Rutledge of Victoria carded a 72 and Cec Ferguson of Regina shot 73. Tom Whittle of Vancouver scored 77 and Kelly Murray of Vancouver shot 79.

Morgan's team won the pro-am Thursday and he earned a total of about $500.

The 54-hole test is worth $3,000 to the winner but Brampton pro Paul Kennedy has already done better. He scored a 205-yard hole in one in the pro-am and won an $8,000 car.

Timely homer

Brian Grexton picked an opportune time to hit his first home run of the month.

The husky shortstop blasted a three-run homer in the first extra inning as Tod-Hackett Construction downed Tally-Ho Inn 6-3 in a Stuffy McGinnis Men's League game at Central Park.

Bob Wheeler led off the seventh by grounding out but then Scott Allen doubled, Mike Lee was hit by a pitch and Grexton, who had struck out twice and grounded out once, drilled a Lorne Bowden pitch over the left-field fence.

Knowles Realty and Remco Office Systems scored opening-round victories in the Pearkes Clinic softball tournament sponsored by the Heywood Avenue League at Macdonald Park.

Brian Scotney earned the win as Kowles beat Royal Oak 5-1 and Mark Hackwell went three-for-four and drove in two runs as Remco edged Ingraham 4-2.

The 14-team tournament, set up to try and raise $2,000 for the clinic, continues today at 8 a.m.

Meanwhile in Heywood League play, Paul Baines hit two singles and drove in two runs and Duane Bertrand doubled and scored the winning run on a single by Bernie Talbot in the seventh inning as Victoria Athletics edged Capital Builders 7-6 at Heywood Park.

In the Macdonald Park Men's League, Terry James hit a grand-slam home run and drove in five runs as James Bay Inn downed Labatts 7-5.

At Hyacinth Park, Tillicum Shoppers' Drug Mart upset Island Dryco Breakers 3-1 in a Saanich—Victoria Senior Women's League game.

Karen Perkins pitched a five-hitter, striking out four and delivering one walk while Pam Mason, Linda Rebbitt and Marion Ell had two hits apiece. Ell tripled and singled and drove in a run.

Pam Jones took the lost, only her third of the season.

Stuffy McGinnis

Tod-Hackett	100 011 3—	6	8	1
Tally-Ho Inn	002 010 0—	3	8	2

Nick Nicholas, Barry Wilkin (7) and Tom Robertson; Lorne Bowden and Paul Kraeling. HR: Tod — Brian Grexton.

Test match

LONDON (AP) — England took a first innings lead of 370 to the West Indies' reply of 45 for two wickets by the close of play in the fourth cricket Test match Friday at the Oval.

GORDON HEAD
Senior Men's
SOCCER CLUB
DIV V
Commences Practice July 28/80, at 6:30 p.m. Upper Field, Lambrick Park. All Players Welcome
PHONE:
Greg Tataryn, 595-1666
Shawn Cafferky, 477-8333

CONSUMERS AUTO FINDERS
CONSUMERS AUTO FINDERS IS COMING TO VICTORIA
See the Classified Section under CARS FOR SALE on TODAY!

We Thought You Should Know
DISCOUNTS

1980 PLYMOUTH HORIZON

$400 DISCOUNT
OFF LIST PRICE
CHOOSE FROM 36 NEW 5-DOOR AND 3-DOOR MODELS

1980 PLYMOUTH CARAVELLE

$800 DISCOUNT
OFF LIST PRICE ON SELECTED MODELS
CHOOSE FROM 11 BRAND NEW CARS AND WAGONS

1980 CHRYSLER CORDOBA
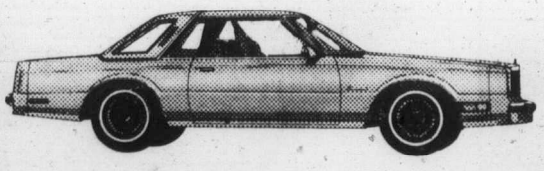
$800 DISCOUNT
OFF LIST PRICE ON SELECTED MODELS
CHOOSE FROM 15 BRAND NEW SPORT COUPES

7-18

WANTED
YOUR CAR OR TRUCK
TOP TRADE-IN PRICES NOW!

ON THE SPOT BANK FINANCING
ON APPROVAL OF CREDIT
AT CURRENT RATES

FINANCE LEASING
12% INTEREST FOR 12 MONTHS
BUY YOUR VEHICLE AT FULLY DEPRECIATED VALUES

Plymouth CHRYSLER Dodge Trucks SALES/SERVICE
ENSIGN CHRYSLER PLYMOUTH
TWO LOCATIONS
YATES AT COOK QUADRA at CALEDONIA
386-2411

Hudon wins four races to boost Sandown total

Joe Hudon continued to enjoy fruitful times as he awaits word on his appeal of a suspension levied last week by B.C. Racing Commission judges.

The leading driver at Sandown Raceway reined four more winners Friday, before a crowd of 1,213 which wagered $100,664.

Hudon, who also had two seconds, won with two favorites and two near favorites. He guided Cedarwood Champ for a $7.10 win pay in the fourth, brought Nechako Taffy in for a $9.40 win in the fifth but Commando Jove paid only $3.10 to win in the eighth race and Shady Hill Vicki returned only $3.30 for a $2 win ticket in the ninth race.

Cedarwood Champ did pair with Holridge Cindy, driven by Miles Armstrong, for the big payoff of the day, an exactor worth $168.20.

Racing resumes today at 1:30 p.m.

Friday results and entries for today:

FIRST — $800. One mile pace. Class four. Claiming.
T. V. Pilot (Burke) $6.40 $5.20 $2.10
Outasight Swede (Wiseman) 11.80 2.40
Ray (Linford) 2.10
Time 2:08/2. Exactor 1 and 4 $68.50.
Also ran: Macs Glory, Jeppy Ho, Roaming Pence, Senga Levi.

SECOND — $800. One mile pace. Class 4. Claiming.
Lustre Steam (Vukelich) $4.20 $3.00 $2.10
Loki (Matthews) 2.60 2.90
Cheyenne Mohawk (Graham) 3.40
Time: 2:07/4. Exactor 3 and 4 $8.70.
Also ran: Senga Mason, Barbwire Brad, Hannrihan.

THIRD — $800. One mile pace. Class two. Claiming.
Captain Ucody N (Graham) $5.10 $3.40 $2.40
Bee Bee Brook (Guest) 3.60 3.50
Bosco Frank (Burke) 9.00
Time: 2:08/2. Exactor: 2 and 9 $15.10.
Also ran: mid Royal, Carlisles King, Tara La Belle, Senga Suntan, Bangor Scott.
Scratched: Duane Relda.

FOURTH — $1000. 1 mile pace. Claiming.
Cedarwood Champ (Hudon) $7.10 $4.90 $4.40
Holridge Cindy (Armstrong) 10.40 6.50
Marc Kimberley (Virag) 3.40
Time: 2:06/4. Exactor 7 and 5 $168.20
Also ran: East Richmond, Jimi Jude, Dancing Bye, Wakaway, Katie Wonder.
Jimi Jude claimed by D. Smith, Surrey; Dancing Bye claimed by R. Heistad, Langley.

FIFTH — $1000. One mile pace.
Nechako Taffy (Hudon) $9.40 $4.10 $2.70
Vickie Royal (Quinlan) 3.20 2.40
Here I R (Gemmill) 2.60
Time: 2:08. Exactor 8 and 5 $30.40.
Also ran: Dancing Duchess, Rope Burn, Peggy Bow, Lang Dominion. Vickies Song scratched.

SIXTH — $1000. One mile pace.
Betty Dauber (Cameron) $2.50 $2.30 $2.40
Marjorie Bruiser (Rankin) 9.00 7.50
Sea Stone (Quinlan) 2.60
Time: 2:07/4. Exactor 6 and 1 $26.70.
Also ran: Betting Birdie, Special Game, Maple Molly, Shadow Linda.

SEVENTH — $1300. One mile pace. $3500 to $4000 plus allowances.
Woodys Kat (Armstrong) $6.10 $2.50 $3.80
Easy Van (Hudon) 2.60 2.80
High Impact (Bowman) 6.20
Time 2:05/4. Exactor 6 and 5 $10.50.
Also ran: Beau Gerry, Deck Hand, Mediator Hanover, A. E. Sincous, Maple Hills Shelby.

EIGHTH — $1300. One mile pace. Non winners $600 last six starts.
Commando Jove (Hudon) $3.10 $2.20 $2.10
Nealies Fort (Quinlan) 2.20 2.40
Holridge Gringo (Arsenault) 4.00
Time 2:04/2. Exactor 8 and 4 $6.50.
Also ran: Shadows Adios, Arde Bref, Chi Chi Mac, Dark Phantom, Aldershot.

NINTH — $1550. One mile pace. Non winners seven races lifetime for a purse.
Shady Hill Vicki (Hudon) $3.30 $3.10 $2.40
Here By Chance (Hill) 4.00 3.00
Bethany Pegassus (Matthews) 3.70
Time: 2:05. Exactor 2 and 3 $8.90.
Also ran: Silent Slade, Flirt With Pride.

TENTH — $1050. One mile pace. Non winners two races lifetime for a purse.
Chelsea Dominion (Tonkin) $10.20 $5.70 $4.60
Who Don (Hudon) 4.80 2.60
Senate Red (Quinlan) 3.40
Time 2:08/4. Triactor 3, 1, 6, $128.40.
Also ran: Habitant Eids, Whistler Bamboo, Napa Lady, Holridge Gipsey, Maplebud.

Attendance 1,213. Handle $100,664.

ENTRIES

Post Time: 1:35 p.m.

FIRST — One mile pace and trot. Purse $800.
1. Ben Quest (Quinlan)
2. Speedy Blue Bird (Tutty)
3. Habitant Eureka (Hudon)
4. Jet Seeman (Guest)
5. Hidden Time (Virag)
6. Von Von (Hudon)
7. Rebel John (Arsenault)
8. K Cash Adios (Wiggins)

SECOND — One mile pace. Purse $1000.
1. Nechako Teena (Wiggins)
2. Virden Boy (Linford)
3. Irish Stadt (Bouvier)
4. Phantom Dancer (Wiseman)
5. Rosies Posie (Coleman)
6. Rays Golden Patch (Hudon)
7. Shadows Charlie (Arsenault)
8. Ruby Khan (Quinlan)

THIRD — One mile pace. Purse $1150.
1. Saska Wind (Matthews)
2. Our Boy Chester (Quinlan)
3. Baron Lea A (Jungquist)
4. Holridge Bryan (Virag)
5. Mikes Dominion (Tonkin)
6. Little Pence (Hudon)
7. R. C. Grattan (Green)

FOURTH — One mile pace. Purse $1400.
1. Plucky Dauber (Hudon)
2. Able Majesty (Quinlan)
3. Jocko Tomahawk (Armstrong)
4. Linton Hanover (Gagnon)
5. Adios Tee Maral (Boyd)

FIFTH — One mile pace. Purse $1100.
1. Holridge Gi Gi (Arsenault)
2. Barbaras Don (Olito)
3. Titanette (Hudon)
4. Shi Duke (Green)
5. Tender Tears (Quinlan)
6. Frosty Fonz (Tutty)
7. Dario (Hayward)

SIXTH — One mile pace. Purse $1050.
1. Irish Bravo (Jungquist)
2. Ensign Win (Haining)
3. Lennies Choice (Guest)
4. Wise Jane (Arsenault)
5. Invincible Image (Wiggins)
6. Senga Maytime (Virag)
7. Dukes Dolly (Sibiga)
8. Union Miss (Quinlan)

SEVENTH — One mile pace. Purse $1400.
1. Holridge Duke (H. Ericsson)
2. H T Brook (Tonkin)
3. Suito Sampson (Smith)
4. Holridge Go Skip (Arsenault)
5. Doc The Dauber (Hudon)
6. Kalamea Brad (Rankin)

EIGHTH — One mile pace. Purse $1550.
1. Gil Counsel (Linford)
2. Count Force (Smith)
3. Fort Tilden (Matthews)
4. Governor Star Boy (Rankin)
5. Silent Slade (Hudon)
6. Mark Doc (Tutty)

NINTH — One mile pace. Purse $2700.
1. Irish Splendor (Hill)
2. Delta Duke (Coleman)
3. Winsome Adios (Rankin)
4. Amortizers Beauty (Quinlan)
5. Andys Peyton (Marks)

TENTH — One mile pace and trot. Purse $800.
1. Dianes Man (Quinlan)
2. Bee Bee Brook (Guest)
3. Outasight Margie (Tonkin)
4. Arts Choice (Hudon)
5. Hazel B Bow (Smith)
6. Cee jay Hathy (Wiseman)
7. Glen Crooks (Olito)
8. Sudsey Dudsey (Bouvier)
Ae1. Fleeting Fame (Vukelich)
Ae2. Stopwatch (Matthews)

Colwood scores upset

Third-place Royal Colwood upset first-place Gorge Vale Friday in Seniors' Golf League play.

Host Colwood won 4-2 in one of three matches.

Elsewhere, Victoria and host Uplands tied 3-3 and visiting Glen Meadows defeated Cedar Hill 4½-1½.

GORGE 2, COLWOOD 4
Keith Alexander lost to Charlie Holt; George Smith lost to Carl Palmer. Colwood won four-ball.
Walter Fink beat Jay Fox; Bruce Fortune lost Wilf Flack. Gorge won four-ball.

VICTORIA 3, UPLANDS 3
Ken Murphy lost to Keith Taylor; Paul Combs lost to Jack Anderson. Uplands won four-ball.
Bill Thompson beat Wilf Latournerie; Dick Stokes beat Alf Powell; Victoria won four-ball.

G. MEADOWS 4½, CEDAR HILL 1½
Tom Harper beat Emile Michaux; Stu Taylor and Ron McConnan halved. Four-ball halved.
Don Cumberland beat Ted Hurd; Bernie Brackenbury and Mike Drinkwater halved. Glen Meadows won four-ball.

Gorge	27
Victoria	23½
Royal Colwood	22½
Glen Meadows	21½
Uplands	20
Cedar Hill	11½

Baseball scoreboard

AMERICAN LEAGUE

East	W	L	Pct.	GBL
New York	60	34	.638	—
Milwaukee	53	42	.558	7½
Detroit	49	40	.551	8½
Baltimore	51	43	.543	9
Boston	48	46	.511	12
Cleveland	45	47	.489	14
Toronto	41	51	.446	18
West				
Kansas City	59	37	.615	—
Texas	47	47	.500	11
Oakland	47	50	.485	12½
Minnesota	44	52	.458	15
Chicago	42	53	.442	16½
Seattle	38	56	.404	20
California	34	60	.362	24

California 310 002 020— 8 12 1
Cleveland 030 000 033— 9 11 1
Tanana, Clear (6-8) (8) and Whitmer; Waits, Stanton (6), Wihtol (1-0) (8) and Diaz.

Second game
California 000 020 000— 2 5 1
Cleveland 301 300 30x—10 12 1
Martinez (1-3), LaRoche (4) and Cliburn; Grimsley (1-0), Monge (6) and Hassey. **HRs:** Cal — Cliburn (1); Cle — Charboneau (14), Orta (5).

Boston 020 311 000— 7 9 1
Minnesota 022 000 001— 5 13 0
Ojeda, Remmerswaal (2-0) (2), Burgmeier (8) and Fisk; Koosman (8-9), Verhoven (6), Williams (7) and Butera. **HRs:** Bos — Evans 2 (10), Perez (16).

Second game
Boston 000 000 000— 0 9 0
Minnesota 300 000 12x— 6 11 0
Renko (5-4), Lockwood (7) and Allenson; Zahn (9-12) and Wynegar.

Seattle 100 000 020— 3 5 0
Toronto 110 012 00x— 5 9 0
Honeycutt (8-9) and Stinson; Clancy (9-7) and Davis. **HRs:** Tor — Woods (10), Howell (6).

Milwaukee 010 120 010— 5 11 0
Baltimore 000 000 000— 0 4 0
Cleveland (8-4) and Moore; Palmer (9-8), Martinez and Graham. **HRs:** Mil — Thomas 2 (21), Money (14).

Oakland 020 030 000— 5 12 0
Detroit 001 100 010— 3 8 0
Langford (9-9) and Essian; Robbins (1-1), Rozema (5) and Parrish, Dyer (9). **HRs:** Oak — Armas (23); Det — Summers (8), Trammell (6).

Texas 001 000 320— 6 8 2
Chicago 030 100 000— 4 7 0
Dotson, Hoffman (7), Farmer (6-5) (7) and Sundberg; Comer, Kern (3-11) (4) and Seilhemer.

New York 000 001 000— 1 4 1
Kansas City 021 012 00x— 6 9 0
Tiant (6-4), Davis (6), Lollar (8) and Cerone; Gale (8-7), Paffin (8) and Porter. **HRs:** NY — Jackson (27); KC — Hurdle (8).

NATIONAL LEAGUE

East	W	L	Pct.	GBL
Pittsburgh	54	41	.568	—
Montreal	50	42	.543	2½
Philadelphia	48	45	.516	5
New York	46	48	.489	7½
St. Louis	44	51	.463	10
Chicago	38	53	.418	14
West				
Houston	54	41	.568	—
Los Angeles	52	44	.542	2½
Cincinnati	50	46	.521	4½
San Francisco	47	49	.490	7½
Atlanta	45	50	.474	9
San Diego	39	57	.406	15½

St. Louis 000 000 300— 3 11 0
San Diego 000 101 000— 2 6 0
Sykes (4-8), Urrea (7), Littlefield (9) and Simmons; Jones, Kinney (3-3) (7), Fingers (7), D'Acquisto (8) and Tenace. **HRs:** SD — Tenace (8).

Atlanta 013 000 000 000— 4 8 0
Philadelphia 202 000 000 001— 5 11 1
McWilliams, Hanna (4), Garber (7), Camp (3-4) (10), Bradford (12) and Nahorodny, Benedict (9); Ruthven (9-7) and Boone. **HRs:** Atl — Horner (21); Pha — Schmidt 2 (26), Smith (1).

Second game
Atlanta 000 200 001— 3 10 1
Philadelphia 000 000 000— 0 7 0
Boggs (5-5) and Benedict; Larson (0-4), Noles (9) and Moreland.

Houston 010 001 007— 9 15 2
Montreal 000 322 001— 8 14 1
Ryan, Roberge (5), Smith (5), Pladson (7), LaCorte (7-1) (8) and Ashby; Rogers, Norman (9), Sosa (5-4) (9), Fryman (9) and Carter. **HRs:** Hou — Puhl (10); Mtl — Carter (20).

Cincinnati 000 000 000— 0 6 0
New York 100 001 00x— 2 9 0
Moskau (7-3), Bair, (8) and Bench; Zachry (5-5) and Stearns.

Pittsburgh 310 000 100— 5 11 0
San Francisco 000 100 000— 1 8 1
Candelaria (7-9) and Nicosia; Knepper (8-12), Griffin (3), Lavelle (6), Rowland (8) and May. **HRs:** Pgh — Lacy (4); SF — Herndon (6).

Chicago 201 012 000— 6 16 1
Los Angeles 200 004 001— 7 13 1
Krukow, Tidrow (6), Caudill (6), Sutter (3-5) (7) and Blackwell, Foote (9); Hooton, Sutcliffe (6), Goltz (7), Howe (4-4) (9) and Ferguson. **HR:** Chi — Vail (5).

Symons sets boxla mark

NEW WESTMINSTER (CP) — Loyd Symons set a league record as New Westminster Junior Salmonbellies trounced Richmond Roadrunners 26-13 in a Western Canada Junior Lacrosse League game Friday night.

Symons had 12 assists, one more than the previous record.

Terry Oiom led the scoring with six goals for New Westminster, which led 8-1 at the end of the first period and 20-8 at the end of the second.

Bob Johnston scored three goals for Richmond.

	G	W	L	T	F	A	Pts
New West	16	5	0		280	236	32
Richmond	11	10	0		279	311	22
Coquitlam	8	11	1		225	248	17
Burnaby	8	10	1		243	219	17
Esquimalt	7	14	0		254	265	14

Pro soccer

NASL
Houston 6 Rochester 2
Tampa Bay 0 Nottingham Forest 0, exhibition

Games' bids received

Eleven communities have submitted 15 bids to host the 1982-83 B.C. Summer and Winter Games, Ron Butlin, chairman of the games, announced this week.

"This is by far the largest number of applications we have ever had since the program began in 1978 - several communities bid on more than one set of Games."

Communities bidding included the Regional District of Nanaimo and the city of Nanaimo, Revelstoke, Fort St. John, Trail, Kamloops, Vernon, Surrey, Delta, Kitimat and Maple Ridge.

The Games' advisory committee will make its recommendations by the end of September.

LAWN MOWERS
SNAPPER
Any way you cut it... it's a snap with Snapper!
A Snapper walk-behind mower can broadcast, vacuum, bag. You'll find Snapper is worth more because it does more.
19" Model SPECIAL $279
"WE SERVICE WHAT WE SELL"
ALF BECKER & SONS LTD.
(ISLAND MOWER CLINIC)
2981 TILLICUM RD.
384-6414 384-3911
CHARGEX VISA
7-35

charge it chargex & master charge
Ingledew's
VICTORIA STORE ONLY
CLEARANCE SALE
LAST DAY SATURDAY
MEN'S SHOES FLORSHEIM SALE
Selected Florsheim lines — most were formerly
70.00 to 90.00
49.95
56.95 to 69.95
44.95
For 87 years, Florsheim has been the greatest name in men's shoes . . . we offer selected lines of these fine shoes at sale prices . . . good size ranges, including some up to 13's . . . in fact our size and pattern choice is excellent.
Open Friday night 'til 9
Ingledew's
for the great names in fashion
749 YATES STREET
no mail orders! no exchanges! no refunds at sale prices!
7-22

ADULTS
DRIVER EDUCATION
Next Course Starts August 7th, 1980
Reasonable Rates — plus $50 ICBC Rebate, Course Fee is Tax Deductible
Defensive Driving Stressed — Enroll Early. (Each Class Seats 30)
Save money as a trained driver
WATSON'S 824 Johnson St. Phone 384-9824
For in car training in SIDNEY-COLWOOD
Please Phone 384-9222
TEENS

THE SHOWROOM CAR SHINE THAT IMPROVES WITH TIME
● Never Wax Your Car Again (GUARANTEED)
● TRY US — get satisfaction and save your dollars.
We have been highly esteemed.
$10 OFF with this COUPON
Courtesy Pickup and Delivery
BUFFER KING 3045 DOUGLAS ST. (at the back of Block Bros.)
7-23

The light beer that doesn't give up on taste.
Set your sails for Special. It's less filling than regular beers with only 99 calories a bottle. Special. Real Canadian beer taste that's worth heading home for.
Labatt's Special Lite

THE AUDI 5000 S
European elegance. German technology.
The complete luxury car.
German technology combines an innovative five cylinder engine with the superb handling of front wheel drive for a unique driving experience. And that's just the beginning.
The Audi 5000 S is a complete car with a long list of North American luxury features totally integrated into the elegance of European styling.
Visit us and experience the perfect blend of technology and elegance.
Now available with diesel
Douglas Volkswagen Victoria
Dealer registration No. 5100
AUDI
Volkswagen-Audi 3329 Douglas Street, Victoria, B.C., 388-5466

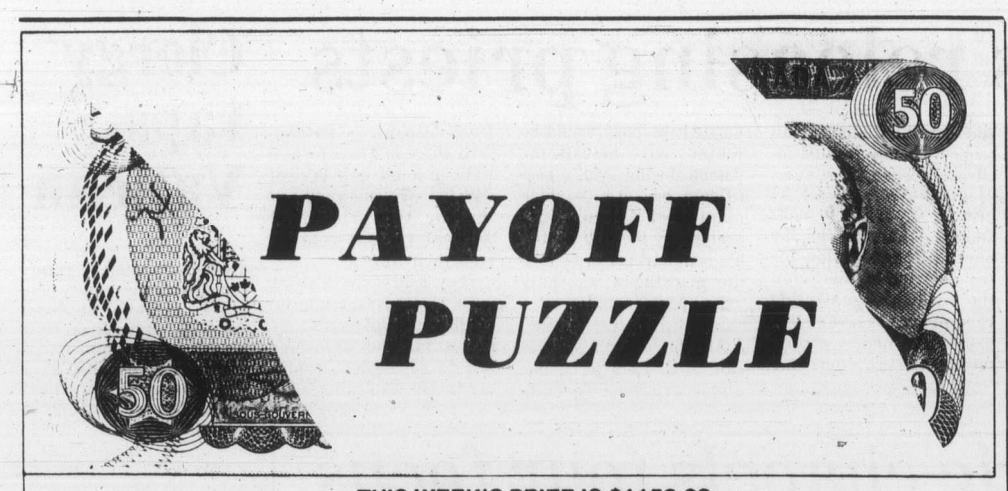

THIS WEEK'S PRIZE IS $1150.00

CONTEST RULES

1. Solve the Prevue Payoff Puzzle by filling in the missing letters to make the words that you think best fit the clues. To do this read each clue carefully.

2. Check the word list. It has all the correct answers plus some you will have to eliminate.

3. You need not be a subscriber to this newspaper in order to enter. You may submit as many entries as you wish on the entry blank printed in this newspaper or exact-sized, clear, hand-drawn facsimiles of the printed entry blank. NO MECHANICALLY PRODUCED, PRINTED, MIMEOGRAPHED, etc. copies of the entry blank will be accepted. Each entry must contain the contestant's name, address and phone number or it will not be accepted.

4. Anyone is eligible to enter this contest except employees (and members of their families) of Victoria Press Ltd.

5. All entries MUST be mailed and bear a postmark. The paper is not responsible for entries lost or delayed in the mail. Entries for each week's contest not received for judging by 12 noon the following Wednesday are not eligible.

6. To qualify you must write your answer to one of the clues on the outside of the envelope. See coupon for instructions.

7. Prevue will award the current prize to the contestant who sends in an all correct solution. If more than one all correct solution is received the prize money will be shared equally. If no all correct solution is received, $50 will be added to the following week's prize.

8. There is only one correct solution to each puzzle and only the correct answer can win. The decision of the judges is final and all contestants agree to abide by the judges decision. All entries become the property of Prevue. Only one prize will be awarded to a family unit.

9. Everyone has the same opportunity to win for EVERY QUALIFIED ENTRY WILL BE CHECKED and the winner announced. No claiming is necessary.

10. Entries must be mailed to Prevue Payoff Puzzle, Victoria Press Ltd., Box 300, Victoria, B.C. V8W 2N4. One entry per envelope.

11. Prevue reserves the right to correct any typographical errors which may appear during the puzzle game.

12. Puzzle clues may be abbreviated and such words as AN, THE and A omitted.

PREVUE PAYOFF PUZZLE is the intriguing word puzzle game the whole family will enjoy and have an opportunity to win a big cash award every week!

THIS CROSSWORD is not a draw. It tests your knowledge of words and pays off for EVERY correct solution. All you have to do is complete each of the words in a criss-cross format. Clues are provided . . . even a work list which has all the correct answers, plus some you'll have to eliminate. But there are no trick words or guessing . . . careful thought will make you a winner! So start and play today!

PLEASE NOTE: EACH ENTRY MUST BE IN A SEPARATE ENVELOPE

CLUES ACROSS

1. A girl with pretty — has a certain charm.
7. If on open ground, might be blown over by a strong wind.
8. A store manager might have a special reason for wanting a window —.
9. The appeal of an exceptionally attractive — may well be of an obvious enough nature.
13. Close at hand.
14. There are people who look down on those who —.
15. As regards one's chances of making friends, this sort of approach is bound to have some effect.
16. In a movie, the villain may be a —, power-crazy scientist.
17. This is associated with the coming of spring.
19. Middle of the day.
21. He's probably a traveller.
22. A businessman might be distinctly critical of the — of certain competitors.
24. Allow to fall.
25. As far as these are concerned, a drenching downpour is of no consequence.

CLUES DOWN

2. Two players could easily get into an argument about the interpretation of an important —.
3. Ordinarily, in order to — things, you need water.
4. The opposite of odd.
5. It's common for a dentist to — a definite amount of time for each patient's appointment.
6. When a man is —, there may be certain activities he is unable to indulge in.
10. Uncommon.
11. Grief.
12. In the hands of a skilled magician, a — trick may look easy.
14. Having a wealthy — behind you would be a cushion against financial trouble.
18. Supports.
20. A familiar masculine forename.
23. You do so with your eyes.

WORD LIST

ALLOT	CLEARED	MAD	SEE
ALLOW	DECKS	MUD	SOAK
BACKER	DOCKS	NEAR	SOAP
BAD	DRESSES	NICK	SORROW
BANKER	DROP	NOON	TRESSES
BEG	DUCKS	PLANE	UNWONTED
BET	EVEN	PLANT	VOGUE
BIKER	HARD	PROPS	WARM
BORROW	HIKER	ROLE	WARY
BUD	INJURED	ROGUE	WILES
CARD	INSURED	RULE	WIVES
CLEANED			

MAIL TO

PREVUE PAYOFF PUZZLE,
VICTORIA PRESS LTD.,
BOX 300,
VICTORIA, B.C.
V8W 2N4

IMPORTANT
TO QUALIFY WRITE YOUR
ANSWER TO "15 ACROSS"
ON THE OUTSIDE OF
YOUR ENVELOPE

NAME .....

ADDRESS .....

..... PHONE .....

No registered letters, or letters without the required 17 cents postage will be accepted for judging in this contest.

—PAYOFF PUZZLE—

Correct Answers to Last Week's Puzzle

CLUES ACROSS:

3. BETTER not bitter. Theoretically, there's always the possibility of such a person improving; but he or she may well **already be** bitter.
6. BURLY not bully. When one is large enough to overwhelm others physically, he must be especially careful to be considerate.
8. WINE not fine. The clue's concern with claret, etc., links up with WINE. The "cellars" in question are not regarded as fine strictly as **cellars.**
9. HINT not tint. The clue refers to a HINT, **tinge** or **admixture,** rather than to a tint, which is stronger in hue.
12. BALL not tall. "Many" (i.e., a good number of) BALL players have long arms, but tall players **in general** have them.
13. BELL not belt. The clue is thinking in terms of an **attachment,** but a belt transmits drive as an essential working park of the **machine itself.** A BELL (possibly attached to a bicycle, etc.) is less difficult.
18. PUP not pop. Since a boy's father can be so very much **more** than merely "quite a good companion," the clue's moderate strength of statement suits PUP better.
20. ALIKE not alive. The clue's specifying the pups "in a litter" makes a comparison appropriate.
21. DRESS not dregs. Because of their very nature, dregs (such as the dregs of tea) are universally distained. The clue fits DRESS.
22. TRY not toy. In case of a good TRY, its rejection can be considered a pity. In case of a toy, it's just try again.

CLUES DOWN:

2. PLANTS not plaits. Dull and straggly plaits sounds like nothing wrong other than poorly cared for hair. For PLANTS it would indicate poor health.
4. TYPICAL not topical. Many comedians develop followings for certain kinds of TYPICAL humor in which they excel.
10. DRAW not drag. DRAW is the natural word for the context given, where the situation is typically one of a man who might be wise not to allow himself to be drawn. Furthermore, if a politician were unwilling, one would need to be more subtle than to try to "drag" him into debate.
11. MILK not mild. Excessive MILK drinking cannot possibly intoxicate a person! However, mild excesses of "drinking" (this implying alcohol) can intoxicate mildly, at least.
13. BARDS not bands. Bands are more **universally** popular than poets. More than "quite a lot" of people can derive pleasure from bands.
14. LOSER not lover. One may not agree that a disgruntled person saying cruel and hurtful things **is,** in fact, a **lover.**
17. WILY not wiry. Though not beefy, a wiry type is strong and **not "sadly"** lacking in brawn. Aptly, a very puny person may also happen to be WILY.

SPORTS

Boxla playoffs begin Monday

League champion Esquimalt Universal Sheet Metal will meet G & W Landscaping while Victoria Athletics will play Saanich Metro Honda in the first round of the South Vancouver Island Senior "B" Lacrosse League playoffs.

The best-of-three semi-finals begin Monday at Pearkes Arena with games at 7 and 9 p.m. Second games are scheduled July 31 and if third games are necessary, they must be played before August 4.

The first two games of the best-of-three final are set for Aug. 4 and Aug. 11 at the same site.

The South Island League will be host to the B.C. championship this year with teams from the West Coast League, North Island and Interior. The four teams will play a round-robin series beginning Friday, Aug. 15 and the top two teams will meet in a championship final Aug. 17.

The B.C. champion advances to the President's Cup national final in Owen Sound, Ont. begining Aug. 25.

Final standings

	W	L	T	F	A	Pts
Esquimalt	12	0	0	188	70	24
Athletics	7	5	0	161	133	14
Saanich	2	9	1	115	180	5
G & W	2	9	1	100	169	5

Scoring leaders

	G	A	Pts
Randy Bryant (E)	38	34	72
Rob Clifford (A)	35	25	60
Dwayne Ferguson (A)	29	29	58
Kevin Kennedy (A)	24	28	52
Scott Browning (E)	20	24	44

Bottlers meet Burnaby

Victoria Goodwill Bottlers, defending national intermediate "A" lacrosse champions, have a double objective today.

First, they open the B.C. playoffs at Esquimalt Sports Centre by meeting Burnaby Cablevision in the first game of a best-of-three semi-final. Game time is 1:30 p.m. Richmond and New Westminster meet in the other semi-final.

Bottlers are also attempting to raise $11,000 to finance a trip to Chicoutimi, Que. and the national later next month and will kick off the fund drive by holding a parking lot sale, starting at 10 a.m. at the Sports Centre.

Innsbruck XI here today

Lower Island under-16 Selects have a chance to avenge themselves today when they meet Innsbruck, Austria, under-16s in an exhibition soccer rematch at Juan de Fuca park. Game time is 2 p.m.

The Austrians, 3-2-0 on a B.C. tour, defeated the Islanders 5-3 on Thursday at Royal Athletic Park. Adam Keith, Scott Longpre and Brian Mousley scored goals for the Lower Island squad.

$500 GRANT
HOMES BUILT PRIOR TO 1961

You now have $500 towards your bill for insulating your home if your home was built prior to 1961. The Canadian Home Insulation Program (Chip) offers all home owners 100% of materials up to $350 and 33% of labour up to $150. If you qualify why wait!

Phone for an In-the-Home Estimate Without Obligation

Weathergard Shop 652-4411

SOLVENT DEGREASER
DMSO
(DIMETHYL SULFOXIDE 100%)
As seen on 60 Minutes
and acclaimed by many
SUPPLY LIMITED SO HURRY
ORDER NOW

Large 8 oz. bottle	$20.95
B.C. Sales Tax	.84
Total	$21.79

Allow 1-2 weeks for delivery
Send Cheque or Money Order to:
S.J.S. SUPPLIES
5751 E. Cedarbridge Way
Richmond, B.C. V6X 2M7

Games results

MOSCOW (AP) — Summaries of Friday's final events at the Olympic Games:

GYMNASTICS

Women's Vault: 1. Nataliya Shaposhnikova, Soviet Union, 19.725 points; 2. Steffi Kraker, E. Germany, 19.675; 3. Melita Ruhn, Romania, 19.650; 4. Yelena Davydova, Soviet Union, 19.575; 5. Nadia Comaneci, Romania, 19.350.

Women's uneven bars: 1. Maxi Gnauck, E. Germany, 19.875 points; 2. Emilia Eberle, Romania, 19.850; 3. (tie) Steffi Kraker, E. Germany, 19.775; Melita Ruhn, Romania, 19.775; Mariya Filatova, Soviet Union, 19.775.

Women's balance beam: 1. Nadia Comaneci, Romania, 19.800 points; 2. Yelena Davydova, Soviet Union, 19.750; 3. Nataliya Shaposhnikova, Soviet Union, 19.725; 4. Maxi Gnauck, E. Germany, 19.700; 5. Radka Zemanova, Czechoslovakia, 19.650.

Women's floor exercise: 1. (tie) Nadia Comaneci, Romania, and Nelli Kim, Soviet Union, 19.875 points each; 3. (tie) Nataliya Shaposhnikova, Soviet Union, and Maxi Gnauck, E. Germany, 19.825 each; 5. Emilia Eberle, Romania, 19.750. (No silver medalist).

Men's side horse: 1. Zoltan Magyar, Hungary, 19.925 points; 2. Alexandr Dityatin, Soviet Union, 19.800; 3. Michael Nikolay, E. Germany, 19.775; 4. Roland Bruckner, E. Germany, 19.725; 5. Alexandr Tkachyov, Soviet Union, 19.475.

Men's parallel bars: 1. Alexandr Tkachyov, Soviet Union, 19.775 points; 2. Alexandr Dityatin, Soviet Union, 19.750; 3. Roland Bruckner, E. Germany, 19.650; 4. Michael Nikolay, E. Germany, 19.600; 5. Stoyan Deltchev, Bulgaria, 19.575.

Men's horizontal bar: 1. Stoyan Deltchev, Bulgaria, 19.825; 2. Alexandr Dityatin, Soviet Union, 19.750; 3. Nikolai Andrianov, Soviet Union, 19.675; 4. Ralf-Peter Hemmann, E. Germany, 19.525; 5. Michael Nikolay, E. Germany, 19.525.

Men's rings: 1. Alexandr Dityatin, Soviet Union, 19.875 points; 2. Alexandr Tkachyov, Soviet Union, 19.725; 3. Jiri Tabak, Czechoslovakia, 19.600; 4. Roland Bruckner, E. Germany, 19.575; 5. Stoyan Deltchev, Bulgaria, 19.475.

Men's floor exercises: 1. Roland Bruckner, E. Germany, 19.750 points; 2. Nikolai Andrianov, Soviet Union, 19.725; 3. Alexandr Dityatin, Soviet Union, 19.700; 4. Jiri Tabak, Czechoslovakia, 19.675; 5. Peter Kovacs, Hungary, 19.425.

Men's vault: 1. Nikolai Andrianov, Soviet Union, 19.825 points; 2. Alexandr Dityatin, Soviet Union, 19.800; 3. Roland Bruckner, E. Germany, 19.775; 4. Ralf-Peter Hemmann, E. Germany, 19.750; 5. Stoyan Deltchev, Bulgaria, 19.700.

SHOOTING

Rapid-fire pistol: 1. Cornelu Ion, Romania, 596 points (awarded first place after shoot-off); 2. Jurgen Wiefel, E. Germany, 596; 3. Gerhard Petritsch, Austria, 596; 4. Vladas Turla, Soviet Union, 595; 5. Roberto Ferraris, Italy, 595.

TRACK AND FIELD

Men's 100-metres: 1. Allan Wells, Britain, 10.25; 2. Silvio Leonard, Cuba, 10.25; 3. Petar Petrov, Bulgaria, 10.39; 4. Aleksandr Aksinin, Soviet Union, 10.42; 5. Osvaldo Lara, Cuba, 10.43; 6. Vladimir Muravyov, Soviet Union, 10.44.

Triple jump: 1. Jaak Uudmae, Soviet Union, 17.35 metres; 2. Viktor Saneyev, Soviet Union, 17.24; 3. Joao Carlos De Oliveira, Brazil, 17.22; 4. Keith Connor, Great Britain, 16.85; 5. Ian Campbell, Australia, 16.70.

Women's javelin: 1. Maria Colon, Cuba, 68.40 metres (Olympic record, old record 66.66. Ute Richter, E. Germany, 1980); 2. Saida Gunba, Soviet Union, 66.76; 3. Ute Hommola, E. Germany, 66.56; 4. Ute Richter, E. Germany, 66.54; 5. Ivanka Vantcheva, Bulgaria, 65.36.

FENCING

Sabre: 1. Viktor Krovopuskov, Soviet Union; 2. Mikhail Burtsev, Soviet Union; 3. Imre Gedovari, Hungary; 4. Vassil Etropolski, Bulgaria; 5. Kristo Etropolski.

The Original Knight
SOLUNAR TABLES
When To Fish Or Hunt

According to the Solunar Tables calculated for this area, the best times for hunting and fishing for the next 48 hours will be as follows (times shown are Pacific Daylight Saving Time).

Minor	Major	Minor	Major
A.M.		P.M.	
TODAY			
4:00	10:40	4:35	11:10
TOMORROW			
4:50	11:35	5:25	11:55

Minor periods, shorter duration, light type.
Major periods, lasting 1½ to 2 hours are shown in bold.

Freedom breezes to victory

NEWPORT, R.I. (AP) — Dennis Conner continued his mastery of the America's Cup trials Friday, steering his yacht, Freedom, to two easy victories over 1977 defender Ted Turner and his yacht, Courageous.

The victories gave Conner, 37, of San Diego, 21 wins in 23 trial races this summer.

Conner, an expert at getting the quick start so vital to Cup competition, grabbed a 30-second lead in the first race. Turner tried a long starboard tacking manoeuver but could not close the gap and never seriously challenged Freedom.

Conner led by 86 seconds at the first mark on the triangular course and finished three minutes six seconds ahead under sunny skies and five knot winds on Rhode Island Sound.

Courageous grabbed a four second lead in the second race, but Freedom surged ahead by the first mark, and won by 45 seconds.

This is the first Cup competition for Conner's new, blue-hulled 12-metre yacht. Courageous successfully defended the Cup in 1974 with Ted Hood at the helm and in 1977 with Turner in command.

The New York Yacht Club will hold a third series of trials in August before deciding which yacht should defend the Cup against a foreign challenger in the final races in September.

SAVE BIG $ ON THIS
1980 DODGE OMNI
5 DOOR HATCHBACK

SALESOMNI
Custom interior, frost blue metallic, 1.7 litre, 4 cylinder, 4 speed, 43 M.P.G. Highway, Stock No. 80254
ONLY $6395.95
WILLE Dodge · Chrysler
3200 DOUGLAS ST.
382-2313

Cedar Hill GARDEN CENTRE
1550 CHURCH AVE. 477-2658
Half Block West of Shelbourne

Just arrived to tempt your gardener's palate . . .

- ☐ lovely LADY BANKS ROSES
- ☐ GOLDEN STEM BAMBOO
- ☐ Summer and Winter HEATHERS
- ☐ Patio size HIBISCUS TREES in full colour
- ☐ GRAPEFRUIT, LEMONS, LIMES
- ☐ HYDRANGEAS
- ☐ PALMS
- ☐ BOTTLE BRUSH PLANT

Drought resistant — brilliant red flower resembles bottle brushes.

- ☐ Specimen size JADES
- ☐ CROWN OF THORNS
- ☐ CACTUS

Bedding Plants and Hanging Baskets
HOURS: MON.-SAT. 9:00-5:30, SUN. 10:00-5:00
7-25

AJ AUTO SUPPLY Ltd.
#4 — 3318 OAK ST.
½ block south of McDonald's
382-5522
Mon.-Wed. 9-6
Thurs.-Fri. 9-9
Sat. 9-5:30
CHARGEX VISA

AUTOLITE TUNERS
Resistor Plugs. Reg. 1.58
98¢ ea.
Limit of 16 please

FRAM OIL FILTERS
PH8A PH13A
PH25 PH30
PH43
1.78
Limit of 4 please

ARMOR-ALL
Protects and beautifies
8-oz. size
Reg. 4.28
2.98
All other sizes 10% off

TURTLE WAX
High gloss car wax
ZIP WAX
2.88
18 oz.
Reg. 4.88

TR-3
Resin car polish
Never wax your car again
6.28
16 oz.

GUNK
All-purpose engine de-greaser
2.48
1-lb. tin

JACKSTANDS
3000-lb. capacity
Adjustable height to 16½"
13.98 pr.
Reg. 24.98

TURBO MUFFLERS
By Thrush
Assorted sizes
15.88 ea.
Reg. 24.98

Heavy Duty WHEEL WRENCH
Standard or metric
6.98
Reg. 9.98
7-25

Women leaders on visit to Israel

A group of prominent American and Canadian women leaders are visiting Israel this week. The contingent of women arrived there on July 13 and their trip to the Middle East coincides with the World Conference of the United Nations Decade for Women being held in Copenhagen.

These women, representing broad and diverse constituencies in North America, are the first participants in the Jerusalem Women's Seminar—a significant new program.

Iona Campagnolo, former member of Parliament from British Columbia is among seminar delegates.

The objective of the seminar is to encourage dialogue among women who represent the three major religious denominations which have historic ties to the city of Jerusalem.

Elaine Dubow of Montreal and Phyllis Kaminsky of Washington, D.C., founders and co-ordinators of the seminar, have been involved in various philanthropic and public affairs projects in the United States, Canada, Europe and the Middle East. Both women visited Egypt in June, 1979, to familiarize themselves with the woman's role in a Moslem society.

Ella Grasso, governor of Connecticut and a member of the sponsor committee, expressed the hope "that the Jerusalem Women's Seminar will succeed in furthering the efforts of all who seek a peaceful world in which human rights and opportunities are assured for every person."

Campagnolo
. . .B.C. delegate

In addition to the twin goals of inter-religious dialogue and cultural exchange, the seminar will provide the opportunity for the participants to spend time with leading Israeli women of matched professional backgrounds, with whom they can share work experiences, exchange personal ideas and discuss common goals.

Pope begins releasing priests

VATICAN CITY (UPI) — Pope John Paul II has begun releasing some of the 4,000 priests who want out of their vows, but he will soon adopt a strict new policy making such dispensations difficult to obtain, Vatican sources have reported.

They said he began reviewing the backlog of 4,000 requests early last week and had already released about 50 priests from their vows, the number he plans to consider each week while he is not traveling.

John Paul had halted all "laicizations" shortly after he was elected pope in October 1978 in an attempt to stem the tide of about 30,000 priests who left the church during the reign of the late Pope Paul VI. The Vatican sources said he wanted time to consider a new policy on the touchy subject.

"I think the pope felt there was too much of a free-for-all during the time of Pope Paul," said the deputy secretary of a major religious order.

"The reaction after the Second Vatican Council was to give a free hand to anybody to change his decision," he said. "It seems that John Paul is more traditional and was trying to clamp down on things before proceeding. He wanted to study the question and set a precedent and adopt a new policy."

The sources did not say whether the dispensation requests being granted included release from vows of celibacy as well as priestly vows. The two are treated separately by the Sacred Congregation for the Doctrine of the Faith, the Vatican organization that processes such requests and makes recommendations to the pope.

The Vatican sources indicated the pope would be lenient with priests ordained during Paul's pontificate because the high number of dispensations granted by the late pontiff led seminarians to believe the priesthood was only "semi-permanent."

All the church sources said John Paul has come under pressure recently from bishops — particularly those in Brazil — who want to know how to deal with the many men who are leaving the priesthood without formal release from their vows.

They said some bishops even warned the pope he might be confronted by protest marches of former priests during his upcoming 12-day visit to Brazil

Clergy raps Vatican

TORONTO (CP) — A Vatican decision to transfer priests from prosperous countries to underdeveloped nations has been described by some Canadian church officials as a grandiose and impractical scheme mind-boggling in its implications.

"My God, we have an aging clergy here according to our own surveys," said one Roman Catholic official. "Are they going to send these guys to the Amazon or some place where they don't speak the language, don't know the culture and can't understand the rigors of the climate?"

A document released Tuesday at the Vatican said there has been a sharp drop in the number of priests in the last 10 years.

Historic chapels tour focus

The historic churches and chapels of rural Saanich will be the subject of a tour by the Victoria Heritage Building Foundation of the Hallmark Society on Sunday.

An Edwardian style picnic, or *fete champetre*, will be a high point of the six-hour outing, said University of Victoria architectural historian Martin Segger, who is conducting the tour.

Among 10 churches to be visited and examined are the 1863 carpenter gothic St. Stephen's and the 1930s collegiate chapel of Brentwood College.

Segger said the Saanich Peninsula is unique for its numerous historic churches and chapels surviving in a near original country setting.

It is hoped the tour will inform people about the beauty and value of this unusual heritage which is seriously threatened as urban sprawl spreads throughout the Saanich peninsula.

The tour will leave Bastion Square at 10:45 a.m. Sunday, returning by 5 p.m. The cost of $25 a person includes the picnic.

For reservations contact the Hallmark Society at 384-3694 or 388-6562. Funds raised through the tour will go to the Jackson House appeal of the Heritage Building Foundation.

Perspectives

By Rev. John A. Davidson

We are living through a great technological revolution. Challenging new problems, personal and social and political, are left in the wake of every scientific and technological advance. Our minds are befuddled and our hearts torn by what it is now fashionable to call "future shock."

The Church, like other institutions, finds difficulty in adjusting to new circumstances and new forces. For many today the Church is increasingly irrelevant to the basic concerns of their lives. Anyone who thinks that the Church today has the favored position it had as recently as 20 years ago just hasn't been taking the evidence seriously.

It is obvious that the Church must re-tool if it is to exercise effective mission in this new era. It must communicate and demonstrate the resources in its faith that can help prevent the new technological civilization from becoming a dehumanizing monstrosity, resources that can help persons to a sense of life's deepest meanings and ultimate purposes. It must declare the basic realities of its faith and teach the creative disciplines that can heal hurt hearts and disturbed minds and help persons to fulfilment in their lives.

But in trying to do this the Church must not allow itself to become ingrown, a preserve of private piety, an introverted fellowship. The only Christian approach that will count in this new era is the one that moves out into the hurly-burly and strives to put the leaven of faith into all departments of life, coming to redeeming terms with new circumstances and new challenges.

The Church, of course, must concern itself with individual spirituality and morality. But it repudiates its Lord if it does not involve itself in social and political concerns—with health and poverty in all parts of the world, with menaces to the environment, with war and peace, with issues of justice and liberty, with everything that keeps persons from fulfilment.

This is not a denial of the New Testament passion for the redemption of the individual, but it does recognize, as the New Testament recognizes, that the individual cannot be taken out of his or her full social situation.

No sharp distinctions can be drawn between the individual and the social aspects of the Gospel of Jesus Christ. No approach in evangelism should try to separate concern for the individual and concern for society as a whole. Both individual pietism and social activism are for Christians heresies when they are not held together as simply two emphases of the Gospel.

It is a sin for a Christian to try to move into a religious storm-cellar where the winds of change can be evaded and where one can coddly oneself in a cozy, private piety.

(Dr. Davidson is minister of Dominion-Chalmers United Church, Ottawa.)

Summer series continues

The eighth in the summer series of Gospel services in Beacon Hill Park will be held at the Cameron bandshell on Sunday evening at 7 o'clock.

It will be by Queens Avenue Apostolic Church, with Pastor Alan McLean speaking on the subject of *God's Answer to Man's Dilemma*.

Ken Ball will be master of ceremonies, and Barbara McLean the accompanist. Two young people will give personal testimonies of Christian witness.

The musical portion will be provided by an orchestra, a brass trio, violin solo by Joy Ball, and vocal numbers including solos by Ken Oliphant, Elaine Grayson and Barbara McLean, duets by the pastor and his wife and by Ken and Joy Ball, and mixed trio of Robin McLean and Tammy and Mell Ball.

There will be a musical prelude at 6:45 p.m.

These special Gospel services are in their 38th year and sponsored by Park Services Interdenominational.

Reform synagogue sold, now a Mormon chapel

Canadian Press

MONTREAL — The Jewish congregation moved out, the Mormon congregation moved in, and Beth Shalom Synagogue now is a chapel.

The reform synagogue, built 27 years ago, was sold to the Church of Jesus Christ of Latter-day Saints seven months ago because of a dwindling Jewish membership. It doubled as a synagogue on Saturdays and a Mormon church on Sundays until the end of the Jewish session, which runs from the Jewish new year in September until June.

The new Montreal Mormon chapel has 400 members and the Jewish congregation has merged with the nearest reform synagogue.

Pierre Tasse, a Mormon spokesman, said his group wouldn't alter the inside of the synagogue.

"After all, our religion stems from the Jewish tradition," he said. "We found that we had enough symbols and ideas in common not to feel alienated during the seven months we shared the premises."

WINNIPEG — Jehovah's Witnesses say the coolness that often greets them when they go knocking on doors is caused by their well-known stance against blood transfusions, said delegates at a regional conference.

Arnold MacNamara, a congregation administrator from Toronto, said the issue is becoming "less and less of a controversy, because doctors have begun to respect our views and seek alternatives."

"There are blood substitutes available that do no harm," he said. "In fact, a new synthetic blood, which is still in the experimental stages, as been used on three Jehovah's Witnesses in the United States."

Alvi Hanson, chairman of the regional convention that drew about 4,600 participants, said the witnesses aren't worried about their public image.

Across Canada

"After all, Jesus Christ's public image was not that great either," he said.

EAST GREEN HARBOUR, N.S. — The Pentecostal Church in this tiny southwestern Nova Scotia fishing community traces its beginnings to a fisherman named Sheldon Meyers who arrived in 1935 with a guitar and a portable organ to begin his ministry.

Meyers said he had "felt the call of God" on his heart, went there to preach and the response was encouraging. A year after he arrived, 27 people were baptized.

Meyers remained in the town for nearly seven years. A church was erected in 1939.

Allen Gibson, a church historian, said the congregation remains small, but it has produced a remarkable number of missionaries and ministers. About 12 names on the current pastoral listings are of people from East Green Harbour.

ANGLICAN RENEWAL CENTRE
Prayer and Praise Service
Every Friday 7:30 p.m.
in
St. Saviour's Church
Cor. Catherine & Henry Sts.

Anglican Catholic Church of Canada
— Parish of St. Athanasius —
NOTE — NEW TIME for JULY & AUGUST
Sunday Mass — 8:00 A.M.
at Grace Lutheran Church, 1273 Fort Street
FR. P. D. WILKINSON FR. ROLAND PALMER, S.S.J.E.
Upholding Our Anglican Catholic Heritage

ST. ANDREW'S CATHEDRAL (R.C.)
Blanshard and View Street Phone 388-5571
Sunday Masses: 8:00 a.m., 9:30 a.m., 11:00 a.m. 12:30 p.m. and 5:00 p.m. 5:00 p.m. Saturday
Confessions: Saturday 11 a.m. to Noon, 3 to 4 p.m. and 7 to 7:30 p.m.

LAMBRICK PARK CHURCH
1780 FELTHAM ROAD PHONE: 477-9721
JULY 27
Sunday 11 a.m. Service
DR. BRIAN SUTHERLAND
Former Vice-Principal, Regent College, Vancouver

SHAWNIGAN LAKE ALLIANCE
Morning Worship 11:00 a.m.
Separate Program for Children provided.
MEETING IN THE SHAWNIGAN LAKE COMMUNITY CENTRE
Phone 743-9891
The Christian and Missionary Alliance
7-26

FATHER BEDE REYNOLDS
would like to re-assure "all" that the Barque of Peter is not about to sink. So please, please my friends if you have jumped ship? Have not been quite measuring up? Let me assure you that we have only to do as the apostles did when the going got rough on the Sea of Galilee.
Father Bede pleads to all his friends, to all who have abandoned ship, to look deep down within yourselves and re-examine the facts.
INSERTED BY: The Friends of Father Bede, Queen of Peace Parish, 849 Old Esquimalt Road, Victoria, B.C. V9A 4W9
CARE OF: Tom and Betty Dolhanty, Phone 382-3193

SAANICHTON BIBLE FELLOWSHIP
invites you to share a summer Sunday with us
9:30 we break bread (communion)
11:00 morning service
a non-denominational church meeting at Keating Elementary School 6843 Central Saanich Road
pastoral team: Ross Alton, David Rice, David Warner.
for information: 652-2869; 656-6349; 652-3391
7-39

Reformed Episcopal
CHURCH OF OUR LORD
Humboldt and Blanshard St., Victoria, B.C.
9:30 A.M.
HOLY COMMUNION
11:00 A.M.
MORNING PRAYER
Sermon: Rev. Charles Dorrington
— All Welcome —
Minister — Rev. Charles W. Dorrington

TRINITY PRESBYTERIAN CHURCH
2964 Tillicum Road at Gorge Shopping Plaza
'The friendly church Close to Motels'
11 A.M.
"THE MIRACLE THAT FAILED"
Nursery facilities available
Minister: Rev. G. D. Smith, M.A.

KNOX PRESBYTERIAN CHURCH
2964 Richmond Road
"A Friendly Church That Cares"
Minister: Rev. David A. Smith, B.A.
Morning Worship for July and August 10 A.M.
"NOT LOST IN THE CROWD"
The Rev. Dr. W. J. Klempa, Ph.D.
Nursery Facilities
11:15 A.M. — COFFEE HOUR
Visitors Most Welcome
Equipped for the Handicapped

St. Andrew's Presbyterian Church
Downtown - Douglas St. at Broughton
Minister: Rev. Bruce Molloy
Deaconess Miss Ruth Dunbar
11 A.M. "AGAINST THE STREAM"
Nursery Care
7 P.M. "THE HEROIC QUEST"
VISITORS WELCOME

CITY AND DISTRICT CHURCHES

GOSPEL CHAPELS

OAKLANDS CHAPEL
Fernwood and Cedar Hill Road
SUNDAY
9:30 a.m. Breaking of Bread
11:15 a.m. Sunday School and Family Bible Hour
Speaker: Dr. A. Funk
6:30 p.m. Evening Service
Speaker: Mr. John Sheppy
THURS. 8 p.m.
Prayer and Bible Study

VICTORIA GOSPEL CHAPEL
935 Pandora Avenue
SUNDAY
9:30 a.m. — Lord's Supper
11:15 a.m. — Sunday School and Family Bible Hour
7:00 p.m. Evening Service
Speaker at Both Services
Dr. John Williams
WEDNESDAY 7:45 P.M.
Prayer and Bible Study

BETHESDA GOSPEL CHAPEL
1900 Oak Bay Avenue
SUNDAYS:
9:30 a.m. Remembrance Meeting
11:15 a.m. Sunday School and Family Bible Hour
7:00 p.m. Gospel Service
Speaker: Mr. Stan Ferrara
TUESDAYS 7:30 p.m.
Prayer and Bible Study
Enquiries 595-4926 or 385-3273

SPIRITUALISM

OPEN DOOR SPIRITUALIST CHURCH
1600 Cook Street
SUNDAY 7:00 P.M.
Clairvoyance
Speaker: Mr. Tom Hewlett, Duncan
WEDNESDAYS 7:30 P.M.
Healing
Pastor — Rev. E. M. Ralph
Attend The Friendly Church

THE FIRST SPIRITUALIST CHURCH
"The Church of Two Worlds"
819 Fort Street
SUNDAY SERVICE 11 A.M.
Pastor: Rev. Julian North
Organist: Grace Hawkins
Clairvoyance and Healing
VISITORS WELCOME

ROYAL OAK CHRISTIAN SPIRITUALIST CHURCH
Women's Institute Hall
4516 West Saanich Road
One Service Monthly on the last Sunday of every month at 7:30 p.m.
Trance lecture, clairvoyance and healing
Principals: Reverend Joy Lowe and Mr. Frank Lowe
Next Service — Sun., July 27

SOCIETY OF FRIENDS

SOCIETY OF FRIENDS (Quakers)
1831 Fern St., 595-3697
MEETING FOR WORSHIP
SUNDAY 11 A.M. (Summer)
VISITORS WELCOME

SEVENTH DAY ADVENTIST

SEVENTH DAY ADVENTIST CHURCH
983 Pandora Ave. at Vancouver St.
Sabbath School — 9:30 a.m. Saturday
Worship Service — 11:00 a.m.
Wednesday — 7:00 p.m.
Pastor: Lynn Baerg (721-3739)

LUTHERAN

LUTHERAN CHURCH OF THE CROSS
Cedar Hill and Cedar Hill Cross Roads
Alfred J. C. Johnson, Pastor, 477-3851
SUNDAY
10 a.m. Divine Worship Service
11 a.m. Sunday School and Bible Classes
The Church Where Families Worship Together
Evangelical Lutheran Church of Canada
(E.L.C.C. formerly A.L.C.)
Visitors Welcome

HOPE LUTHERAN CHURCH
MISSOURI SYNOD
1924 Carrick Street off Foul Bay
The Rev. L. M. Carlson, Pastor 592-2308
DIVINE WORSHIP SERVICES— 10 a.m.
Sunday School Bible Classes — 9:30 a.m.
A Church of "*The Lutheran Hour*" and "*This is the Life*"

GRACE LUTHERAN CHURCH
1273 Fort Street 383-5256
Minister: Rev. Ronald C. Nelson
Lutheran Church in America
(Across from Central Junior High)
10:00 a.m.
WORSHIP
Everyone Welcome

GOOD SHEPHERD LUTHERAN CHURCH
2815 Cedar Hill Road
Guest Speaker
10 a.m. English — 11 a.m. German
Everyone Welcome

REDEEMER LUTHERAN CHURCH
Corner Jacklin and Jenkins
10 a.m. Worship
Minister Herman Bickel, 478-8850

UNITY OF VICTORIA

UNITY OF VICTORIA
1161 Princess Ave.
Sunday Prayer Service—10:15 a.m.
Worship Service—11 a.m.
Nursery Care
Wednesday Healing Service—7:30 p.m.
Office and Book Room
2124 Chambers
Hours: 10-4 Mon.-Fri. 382-1613
Marvin and Kathryn Anderson, Ministers

Attend the Church of your Choice

UNITED

FIRST UNITED CHURCH
Quadra at Balmoral
11 A.M.
MORNING SERVICE
"LEOPARD SPOTS AND LIBERTY"
Rev. Robert Vaughan
Nursery and Toddler Facilities

METROPOLITAN UNITED CHURCH
Pandora at Quadra Street
For a Closer Walk With God
Rev. A. E. King, B.A., D.D.
Rev. E. L. Butler, B.A., S.T.M.
Rev. A. Calder, B.A.
11 A.M.
"GRACE SUFFICIENT"
Rev. Colleen Erb
Child Facilities in the Reg Harris Centre

CENTENNIAL UNITED CHURCH
Gorge Road and David Street
(Opp. Colony Motor Inn)
Rev. G. A. McMechan
11:00 A.M.
"THE GOAL OF RENEWAL"
Mr. Ernest Williams — Organist

ST. AIDAN'S UNITED CHURCH
Richmond at Cedar Hill X Road
Minister: Rev. J. Rae Allan
Choir Director: Mary Copland
Organist: Henry Pluym
10:00 a.m.
Summer Service Time
MORNING WORSHIP
Rev. J. Rae Allan
Hearing Aids Available
Creche Provided

FAIRFIELD UNITED CHURCH
Moss Street & Fairfield Road
Minister: Rev. W. Joseph Price
Organist & Choir Director
Faith Webster, L.R.S.M.
11 a.m.
REV. ROBERT A. McLAREN
Nursery Facilities Available

OAK BAY UNITED CHURCH
Granite and Mitchell
Pastors: Bill Van Druten, Rev. Angus Jack
11 A.M.
Morning Worship
"ROCK OR SAND"
11:00 a.m. Nursery and Kindergarten
DIAL-A-PRAYER 595-3635

BELMONT AVENUE UNITED CHURCH
Belmont Ave. at Pembroke St.
Worship Service 11 A.M.
Nursery facilities available
Rev. R. F. McPherson, 595-4796

CADBORO BAY UNITED
2625 ARBUTUS ROAD
Rev. John M. Davidson, 477-2715
10 a.m. Morning Worship
Coffee Hour Following Worship
Nursery Facilities Available
"A Friendly Church with a Warm Welcome to Visitors and Newcomers"

GORDON HEAD UNITED CHURCH
Rev. Russell K. Vickers, Minister
477-0412, 477-6505
11:15 A.M.
THE REV. FRANCK PATTERSON
Sunday School and Nursery at the same hour
Meeting at St. Dunstan's Church, Corner of Tyndall and San Juan

JAMES BAY UNITED CHURCH
511 Michigan Street
A friendly church serving the whole community since 1891
Morning Worship — 11:00 a.m.
JAMES BAY UNITED BOARD OF MANAGEMENT
Minister: Rev. Bert Forsythe
385-7375 384-5821

ANGLICAN

christ church cathedral
Quadra at Courtney
2 blocks up from Douglas
8:00 a.m. Holy Eucharist
9:30 a.m. Family Eucharist
11:00 a.m. Mattins
7:30 p.m. Evensong
WEEKDAYS
Mattins 9:00 a.m.
Evensong 5:15 p.m.
Holy Eucharist:
Tues. and Wed. 11:00 a.m.
Thursday 7:30 a.m.,
Friday 12:15 noon
Sat. (Mattins & Eucharist) 9:00 a.m.
HEALEY WILLAN CENTENNIAL RECITAL SERIES
Norma Selwood, Soprano
Norman Hurrle, Organ
Sat., Aug. 2 — 4:00 p.m.

SAINT JOHN'S
1611 Quadra near Pandora
ALBERTA SUNDAY
8:00 a.m. Holy Communion
9:30 a.m. Family Service
11:00 a.m. Morning Prayer
Preacher: The Rt. Rev. W. Gerald Burch at both services
Thurs. 10:30 a.m. Holy Communion and Ministry of Healing
Canon Robert D. MacRae
383-7169

ST. BARNABAS
Belmont and Begbie
7:30 a.m. Mattins and Communion
10:30 a.m. Sung Mass
7:30 p.m. Solemn Evensong
Canon R. B. Jenks
Holy Communion Daily
Archdeacon C. H. Butler—478-0883

ST. GEORGE THE MARTYR
Cadboro Bay Road and Maynard Street
Rev. Peter McCelman, 477-0705
8:00 a.m. Holy Communion
9:30 a.m. Family Eucharist
11:00 a.m. Morning Prayer

St. Luke's
Cor. Cedar Hill and Cedar Hill X Rd.
Rector:
The Rev. D. Edward F. Moulden
8:00 a.m. Holy Communion
11:00 a.m. Mattins
THURSDAY
Holy Communion—10:30 a.m.

ST. MARY'S ELGIN ROAD
The Parish Church of Oak Bay
8:30 a.m. Holy Communion
9:30 a.m. Family Service
11:00 a.m. Mattins
Preacher:
Reverend Marlowe D. Anderson
7:00 p.m. Holy Communion

ST. MATTHIAS'
Richmond at Richardson
Rector:
Canon W. E. Greenhalgh L.Th.
8 a.m. Holy Communion
10:30 a.m. Family Service and Nursery
Guest Preacher: The Rev. Canon Michael Green.
Sermon: "Church Leadership and Membership"
7:30 p.m. Eucharist and Laying on of hands with Prayer for Healing
Nursery Facilities Available

St. Peter's
Quadra at St. Petars Rd.
REV. CHARLES A. HAMER
386-0111
9:00 a.m. Mattins
10:30 a.m. Mattins

St. Philip's
Neil Street and Eastdowne Road
Rector—Rev. D. Neil Robinson
8 a.m. Holy Communion
9:15 a.m. Family Eucharist
11:15 a.m. Morning Prayer

ST. SAVIOUR'S
Catherine & Henry Sts.
(Turn onto Catherine St. at the first traffic light West of Johnson St. Bridge)
Father Walter Donald
EUCHARIST: 10 A.M.
Families with Children Welcome

Silver Threads events

Victoria

Monday-Friday—8:30 a.m., drop-in, cards, shuffleboard, pool, library.

Monday—8:30 a.m., tickets available for trips to PNE Aug. 20 and Aug. 27; 11:30 a.m., lunch; 1:15, bridge; 1, stamp club; 7, whist.

Tuesday—9:30 a.m., rods and reels; 11:30, lunch.

Wednesday—11:30 a.m., lunch; 1 p.m., chess club.

Thursday—11:30 a.m., lunch.

Friday—11:15 a.m., lunch; 1 p.m., duplicate bridge, bridge; 7, cribbage.

Saturday—11 a.m. to 4 p.m., drop-in, cards, shuffleboard, pool; 1 p.m., chess club; 1:30, whist; 7, 500 cards.

Sunday—1 to 4 p.m., drop-ins.

All long trips for this summer are on sale now: Seattle, Skagit tour and American League baseball game, Aug. 26-29; Johnston Canyon, Reno, Sept. 28-Oct. 4. Call 388-4268 for information.

Saanich

Monday-Friday— 8:30 a.m., billiards, drop-ins, shuffleboard, ping-pong.

Monday—11:45 a.m., lunch; 1 p.m., duplicate bridge.

Tuesday—9 a.m., carpet bowling; 9:30, lapidary; 11:45, lunch; 1:15 p.m., progressive whist.

Wednesday—7:30 a.m., Salt Spring Island trip leaves; 11:45, hot lunch; 1 p.m., films.

Thursday—9 a.m., carpet bowling; 9:30, lapidary; 11:45, lunch; 1 p.m., progressive bridge; 7, bingo, everyone welcome.

Friday—9 a.m., carpet bowling (beginners); 9:30, lapidary; 11:45, lunch; 1 p.m., carpet bowling; 1:15, jacko; 7:30, progressive whist.

Saturday—1:30 p.m., cribbage, billiards, drop-ins.

Tickets on sale for: Capilano Island, Aug. 6; Hope-Manning Park, Aug. 13; Parksville-Qualicum Beach, Aug. 20; PNE, Aug. 27.

Tea and coffee served daily at 10 a.m. and 2:30 p.m. Volunteers needed to drive handicapped members to and from centre, phone 382-3151.

Esquimalt

Monday—Noon, light lunch; 1 p.m. carpet bowls.

Tuesday—Noon, light lunch; 1 p.m., chess, carpet bowls; 1-2, senior swim.

Wednesday—Noon, hot lunch; 1:30 p.m., whist, drop-in handicrafts.

Thursday—Noon, light lunch; 1-2 p.m., senior swim.

Friday—10 a.m., carpet bowls; noon, lunch.

Trip tickets on sale for Olympic Peninsula tour Aug. 7-8.

U.K. rector to speak

Canon Michael Green, rector of St. Aldate's Anglican Church, Oxford, England, and guest lecturer this summer at Regent College, Vancouver, will be guest preacher at St. Matthias' Anglican Church for the 10:30 a.m. service Sunday.

He will be speaking on *Church Leadership and Church Membership.*

St. Matthias' is at the corner of Richardson and Richmond.

Green will also preach at the 9:30 a.m. service at St. George-the-Martyr, Cadboro Bay.

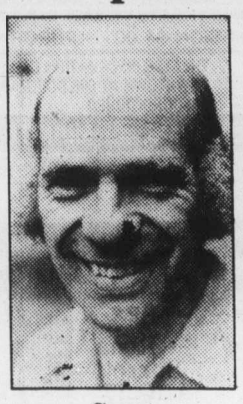

Green
. . . guest preacher

Lives of lay saints show way

Oblate's writings record vignettes

The life of the lay saint can provide an inspiration to many people in contemporary religious life, according to Gregory Widdowson, a lay Oblate attached to Westminster Abbey, in Mission, B.C.

Widdowson, a former Anglican clergyman who converted to Roman Catholicism and became a lay Oblate in 1944, has written a book on the lives of a number of saints, ranging from the Holy Family itself through the early and modern martyrs to modern-day candidates for canonization.

The book, *An Outline of Lay Sanctity*, was published last year by Our Sunday Visitor., Inc., of Huntington, Indiana, and has an imprimatur from Bishop William McManus, of Fort Wayne-South Bend, Ind.

Widdowson said the book has been well received in the U.S., where some 1,500 copies have been sold—many to Protestants, including some with religious traditions that exclude saints—but he has so far had difficulty in generating interest in sales in Canada.

The author presents delightful, easy-to-read biographical vignettes which offer a history of lay sanctity through the ages, throwing new light on the lives and times of well-known saints and martyrs.

Among them are St. Thomas More, Margaret of Scotland, Elizabeth of Hungary, Edward the Confessor, and some less-er-known but equally inspiring holy personalities such as Angelia of Foligno and Prosper of Aquitaine.

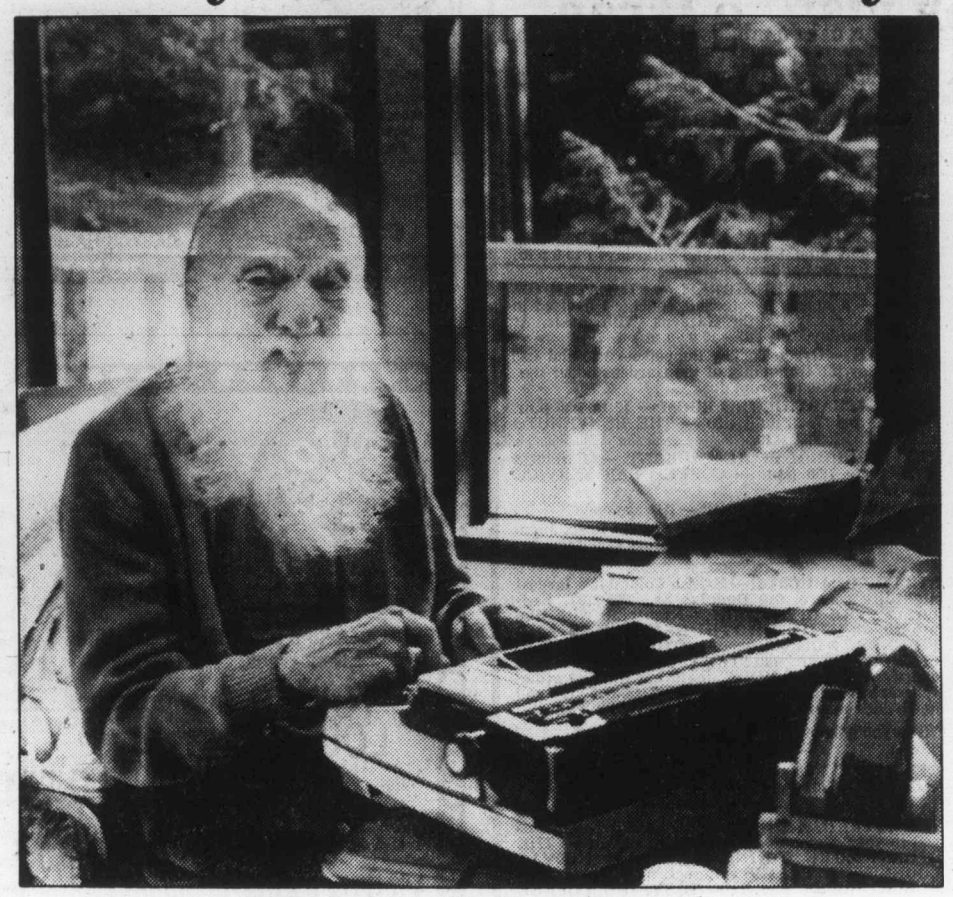

Widdowson at work in his Metchosin home

The book ends with a bonus, a program to stimulate a personal renewal to help one's vision of spiritual matters become clearer.

Widdowson points out in an introduction the vast difference between the priestly and lay states, noting that a member of a religious order has work that keeps before his eyes "the spiritual requirements of human nature, and the good examples of those who have gone before him. While as for the layman, what his daily life keeps him in mind of is some aspect of earthly existence."

He says that while many people are devoted to saints in the hopes of obtaining by their intercession some benefit or other, "if the matter is seriously considered, it becomes apparent that that intercession is more profitably employed when we seek their help in the imitation of their virtues as a step to our following the supreme good example of Christ himself."

Widdowson, now 78 and practically bedridden due to a back injury, said the inspiration for the book came while he was corresponding with John Cardinal Wright, until his death two years ago the highest ranking U.S. prelate in the Roman curia.

When he pointed out there were no works for the common man offering inspiration from the lives of the saints, the cardinal suggested he write one himself.

He said he hopes the book will be of broad appeal, and not just designed for conservative followers of the church.

Widdowson, who lives in Metchosin, is a chemistry and theology graduate of Oxford, England, and did early research on the breakdown of the uranium atom at Oxford before coming to Canada as a minister shortly before the Second World War.

Today's cathedral set features voice, piano

The fourth in the Music in the Cathedral series at 4 p.m. today in Christ Church Cathedral will feature *Secular Songs for Low Voice and Piano.* Baritone will be Anthony Patriarche and pianist Norman Hurrle. Violinist Jean MacRae will join in the *Sonata II in E Major for Violin and Piano.*

This is the 18th year for the recital series which is held during July and August.

FIRST BAPTIST CHURCH
Quadra and North Park
11 A.M.—"WELCOME GUESTS"
John A. Watson and Cecil Barner
Organist and Choir Director: Mr. John Tunstoll

Saanich Baptist Church
Royal Oak School, 4564 W. Saanich Rd.
10 a.m. to 12 Noon
FAMILY BIBLE FELLOWSHIP
7 p.m. EVENING FELLOWSHIP HOUR
Pastor: Rev. Alex Shook, 479-0050

VICTORIA BAPTIST CHURCH
S.B.C.
3220 Cedar Hill — Cedar Hill Community Centre
fishers of men
Bible Study 9:00 a.m. 11:25 a.m.
Worship 10 a.m. 7 p.m.
Rev. Bo Brantley (Nursery Available) Phone 477-5474
"We Love, Because He First Loved Us" I John 4:19

Emmanuel
BAPTIST CHURCH
2121 Cedar Hill Cross Road Tel. 592-2418
Team Pastors:
Harold Lewis Edward Mackay
9:30 a.m.
"THE FULFILMENT OF THE PROPHET'S MESSAGE"
Pastor Edward Mackay
11 a.m.
"I BELIEVE IN THE HOLY GHOST"
Dr. Harold Lewis
1:30 p.m.—Mustard Seed Service at 552 Pandora Ave.
7 p.m.
"CELEBRATION"
A Christian Musical Presented by the Emmanuel Youth Chorus

PASTOR: GORDON PATTERSON
WESTERN COMMUNITY BAPTIST CHURCH
"CAN A PERSON REALLY CHANGE?"
MORNING WORSHIP—10:30 A.M.
PICNIC SUPPER—5:00 P.M.
VESPER SERVICE 6:30 P.M.
Phone Church for Details: 478-2525
2612 Sooke Rd., Colwood

Central
BAPTIST CHURCH
833 PANDORA AVENUE
PHONE — 385-7786
PASTOR: R. D. HOLMES
Preaching Christ Crucified, Risen, and Coming Again.
Worship Services
★ 8:45 and 11:00 a.m.
"FULFILMENT IN GOD'S HOUSE"
★ 9:50 FAMILY BIBLE SCHOOL
A place for every member of the family
★ 7:00 P.M.
"GOING FROM STRENGTH TO STRENGTH"
● Rev. Darrell Eddy Speaker at Both Services
"Where Every Visitor Is an Honoured Guest"
VICTORIA'S DOWNTOWN FELLOWSHIP BAPTIST CHURCH

CHURCH of THE WAY
Meeting at
LEONARDO DA VINCI CENTRE
195 Bay Street
388-5334 Dr. Doug Roberts — Pastor
Christian Charismatic Fellowship — A Team Ministry
10:30 A.M. TED FOLLOWS — "TRUE WORSHIP IS CHARISMATIC"
7 P.M. — DR. DOUG ROBERTS
Mill Bay Church of the Way — 855 Shawnigan-Mill Bay Road
BILL JOHNS, Pastor — 743-5136

ELK LAKE BAPTIST
The Church by the Lake
5563 Pat Bay Highway
Minister Emeritus Harry Pike
Minister: J. C. A. Barton
10:30 a.m. Morning Worship
Padre Harry Pike
Junior Church and Nursery
A cordial welcome to all

Douglas St. Baptist
Meeting temporarily at 1402 Vancouver at Pandora
Pastors: Reed H. Elley
W. Jack Bingham
11:00 A.M.
Guest Speaker: Rev. Joe Radcliffe
7:30 P.M. Service at the Church
A friendly Evangelical Church

CHRISTIAN APOSTOLIC CHURCH
Original Christian Doctrine
SUNDAY SERVICE & SUNDAY SCHOOL 11:00 A.M.
2663 Shelbourne St., Victoria

BERACAH BIBLE CHURCH
5550 Hamsterly Rd.
Sunday Services
10 a.m., 11 a.m. and 7 p.m.
Wed. Prayer Meeting 7 p.m.
FOY L. SPIVEY, Pastor
Independent Fundamental

UNITARIAN CHURCH
106 Superior Street
10:30 a.m.
A MUSIC PROGRAM
Judy and Bill Stamps
Public Welcome

VICTORIA CITADEL CORPS
757 Pandora Avenue
Corps Officers:
Major and Mrs. John Wilder
9:30 a.m. Sunday School
"Make Sunday School a Family Affair"
11:00 A.M. and 7 P.M.
Special Guests
Major and Mrs. George Clark of Toronto, Ontario
Musical Evangelists
A Warm Welcome awaits you

CHRISTIAN SCIENCE
SUNDAY SERVICE AND SUNDAY SCHOOL 10:30 A.M.
Subject:
TRUTH
★
WEDNESDAY TESTIMONY MEETINGS, 8 P.M.
★
FIRST CHURCH OF CHRIST SCIENTIST
1205 Pandora at Chambers
Victoria, B.C.
Elevator, Nursery, Parking
★
Reading Room Open Daily
1210 Broad Street
Welcome

Victoria Truth Centre
1201 Fort St. Dr. E. M. Smiley, Minister
11 A.M. "LEGENDS"
REV. GREG SKALA

Saanich Community Church
MENNONITE BRETHREN
Pastor - Paul Unger
990 Falmouth Road 477-4387 or 384-8841
10 A.M.—"CHRISTIAN LIBERTY"
— We Welcome You —

Pastors: JOHN STONE RON LEECH
trinity christian centre
949 FULLERTON AVE. 383-4185
A Charismatic Fellowship
10 A.M. MORNING WORSHIP
6:30 P.M. EVENING WORSHIP
Nursery provided for all services

BRITISH-ISRAEL WORLD FEDERATION (CAN.)
Victoria Branch
PUBLIC MEETING
Sunday Afternoon at 3 p.m.
in the Dominion Hotel, 759 Yates Street
Speaker: Mr. Frank Hall
Subject:
"GOD'S GOVERNMENT vs. MAN'S MISGOVERNMENTS"
Part V
Radio broadcast every Sunday 10 a.m. and 10:15 a.m. on K.A.R.I. (500)

OPEN AIR SERVICE
BEACON HILL PARK
At Bandshell, Sunday, 7 p.m.
(Rain or Shine)
By the Queens Avenue Apostolic Church
Speaker: The Pastor Rev. Alan McLean,
Music by Orchestra, Brass Trio, Violinist
Vocal Solos, Duets and Trio
Musical Prelude at 6:45
Auspicies: Park Services Interdenominational

Queens Avenue
APOSTOLIC CHURCH OF PENTECOST
804 QUEENS AVENUE
REV. ALAN McLEAN
Pastor's Assistant:
CHRIS CORMACK
382-7833 or 595-3782
11 a.m.
MORNING MEDITATIONS
7 p.m.
PARK SERVICE

THE CHRISTADELPHIANS
1396 McKenzie Avenue
Great News FOR THE World
7:00 P.M.
"THE UNCHANGING GOSPEL SAYS YOU SHALL BE SAVED"
G. Dangerfield
Bible Address Everyone Welcome
Sunday 7:00 p.m. No Collections
Sunday School 9:20 a.m. Memorial Worship 11:00 a.m.

VICTORIA ALLIANCE CHURCH
of the Christian and Missionary Alliance
Pastor H. Orlin Craig — Telephone 592-1821
1792 Townley St. — (Across from Richmond Elementary School)
11 A.M.—WORSHIP SERVICE
7 P.M. — BAPTISMAL SERVICE
9:45 a.m. Sunday School Youth Fellowship Weekly As Scheduled
2:30 p.m. Chinese Service with Pastor Ho
7:15 p.m. Thursday - College & Career

FIRST CHRISTIAN REFORMED CHURCH
at Agnes off Glanford
10:30 A.M. MORNING WORSHIP
7:00 P.M. EVENING WORSHIP
Minister: Dan R. Tigchelaar, B.A., D.D.
— EVERYONE WELCOME —
Church of the Back to God Hour
Watch Faith 20 Sundays, 1 p.m., Channel 12

PENTECOSTAL ASSEMBLIES OF CANADA

NORTH DOUGLAS PENTECOSTAL TABERNACLE
Douglas at Canterbury Pastor: Rev. Harold Pendray
Visitation: Rev. G. Rowland Youth: Art Henkel
9:45 A.M. SUNDAY SCHOOL
For Transportation phone 479-1332
11 A.M. "HE HOLDS THE FUTURE"
7 P.M. "STANDING IN THE GAP"
—Everyone Welcome—

華人神召會
CHINESE PENTECOSTAL CHURCH
800 Princess
SUNDAY 9:45 a.m. Sunday School
11:00 a.m. and 7:30 p.m. Worship Services
Prayer - Wed., 7:30 p.m. Youth - Fri., 7:30 p.m.
Pastor: Rev. Steve Wong 383-3878

COLWOOD PENTECOSTAL CHURCH
Pastor: D. L. McMillan, 2250 Sooke Road
9:30 a.m. Christian Education Hour
10:30 a.m. Morning Service
7:00 p.m. Evening Service

Glad Tidings
GOD'S WORD AS IT IS FOR MEN AS THEY ARE
PENTECOSTAL CHURCH
842 North Park St.
384-7633 384-0113
Pastor — E. E. AUSTIN Assistant — K. J. KUBRYN
9:45 A.M. FAMILY BIBLE SCHOOL
"A Class for Every Age Group"
● For free bus transportation call 652-2941 or Church Office
11 A.M.
MR. HARRY FRANCIS
Guest Speaker
7:00 P.M.
MARK HAWKES MINISTERING
● Inspiring Music and Singing
Find Reality in Christ at Glad Tidings

Entertainment Guide

THE BUTCHART GARDENS — OPEN EVERY DAY — Gates open 9 a.m. to 11 p.m.

NIGHT ILLUMINATION — The entire 35 acres and the Ross Fountains are transformed into a fairyland at dusk.

ENTERTAINMENT — A SHOW BARGAIN — All listed entertainment included in regular admission to Gardens.

MON. THRU FRI. — "JUST FOR FUN" — Delightful outdoor musical revue. Songs, dances, laughter, with a full company of performers and musicians. 8:45 p.m. Mon. thru Fri.

MON. THRU SAT. — THE BUTCHART GARDENERS — 6 to 8 p.m. Mon. thru Fri. and Saturdays 7 to 9 p.m. Musical fun for children of all ages.

SATURDAYS — FIREWORKS! — "THEATRE OF FIRE" — a superb pyrotechnic spectacle devised in France expressly for the Gardens. With music. At dark. (Saturday, July 26 — 10:00 p.m.)

SUNDAYS — Grace Tuckey Puppets — 3:30 and 4:30 p.m. Enjoy the tranquility of the Gardens under the night illuminations. From dusk.

THE BUTCHART DINING ROOM — 10 to 7:30 p.m. Lunches and Teas until 4:30 — THE BENVENUTO BUFFET, 5 to 7:30 p.m.

THE GREENHOUSE RESTAURANT — Cafeteria style, 10 to 7:30 p.m. — COFFEE BAR SERVICE always available.

THE SEED AND GIFT SHOP — Always open.

35 ACRES OF GARDENS — The Sunken Rose, Japanese and Italian Gardens and The Ross Fountains.

STRATHCONA HOTEL — British Columbia's largest night-life centre, 919 Douglas St., 383-7137. Featuring "THE OLD FORGE" Nightclub with live music of "THE BROTHERS FORBES AND FRIENDS." 3 Discotheques — "THE STING," "THE CUCKOO'S NEST" and "IVY'S" and a unique lounge called "BIG BAD JOHN'S" featuring Hillbilly atmosphere. Luncheon served daily in "THE STING" and lunch and dinner served in the "CUCKOO'S NEST".

"Everybody know who's Number One!"

CENTURY INN — "DECA-DANCE DISCOTHEQUE", "Our Pub", entertainment daily.

THE ROYAL OAK INN — 4890 Elk Lake Dr. — Invites you to your choice of entertainment nightly — THE STRATHMORE DINING ROOM, LE CHEVAL LOUNGE, THE THATCH with rock 'n roll music, THE PUBLIC HOUSE and THE TOBY JUG COFFEE SHOP. 658-5231.

THE CRYSTAL GARDEN — Explore the exotic world of plants, birds and reptiles as displayed at the Crystal Garden, open 10:00 a.m. to 9:00 p.m. every day! Visit Gift Shops, Tea Room — and Restaurant.

STEWARTS — Nightly dining par excellence — Victoria's best — Louise Rose at the piano. 388-7021.

SHAWNIGAN LAKE INN — NOW OPEN TO EVERYONE! — Full outdoor facilities. Dine daily in the Hidaway with Live Entertainment nightly. Featuring Sat. and Sun Brunch. Just 40 minutes from Victoria. 743-2312.

INGRAHAM RODEWAY INN — Victoria's Country Music Spot — Featuring Nashville, B.C., in the Big 'I' Cabaret. Top Live Bands. Friday and Saturday, 9-2 a.m. This Friday and Saturday — Norm Watson and "Woodshed.'

OLDE ENGLAND INN — For a night to truly remember, dine by romantic candlelight and savour our fine English Menu — Roast Sirloin of Beef and Yorkshire Pudding — our Specialty. Nightly 5-9, 388-4353.

RECREATION: OAK BAY — Your place for fun and fitness! Swimming, roller skating, ice skating, tennis, socializing . . . for more information please dial 595-SWIM.

PRANCING PONY presents Mr. Bill "Sample" and April Show — Sat., July 26, 7 p.m. Reservations please.

HURRICANE RIDGE — Adults $6.95 (U.S) Children $3.50 (U.S.) Daily departures from Port Angeles at 8:30 a.m., 1:30 p.m. and 6:30 p.m. For reservations — Marguerite Tours. 388-9383

OLYMPIC GAME FARM — Over 300 animals including endangered species. Approximately 3 hours. Daily departures from Port Angeles 8:30 a.m., 12:30 p.m., 4:30 p.m. Reservations — Marguerite Tours. 388-9383. Adults $8.75 (U.S.) Children $4.25 (U.S.)

PRANCING PONY RESTAURANT — Features classical pianist George Essihos every Sunday evening plus frequent other entertainment. 383-8512.

IN ITS 28th YEAR — LIVE ON STAGE

British Music Hall

The SMILE SHOW

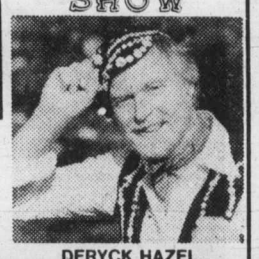

Monday to Saturday
Now Playing until
September 6th.

IN THE EMPRESS HOTEL

8:30 P.M.

DERYCK HAZEL

RESERVATIONS 383-3337

HARPO'S

REGGAE! with RECONSTRUCTION

Friday and Saturday
July 25-26

15 Bastion Square
Information 385-5333 7-25

CABARET

Comedy/Adventure from Landmark Cinemas

"... IT LOOKS LIKE THE TOWNE'S GOT IT AGAIN THIS YEAR. THE MOVIE IS 'AIRPLANE' ... AND IT IS HILARIOUS!"
—Leith Fyfe, CFAX RADIO

3rd week

AIRPLANE!

MATURE

WARNING: Occasional Nudity; Coarse and Suggestive Language (B.C. Director)

FLIGHT TIME: 7:05 and 9:15 P.M.
AFTERNOON DEPARTURES SATURDAY AND SUNDAY AT 2:15 P.M.
● All ages admitted, may not be suitable for young children — Manager

THE ROCKY HORROR PICTURE SHOW — MATURE

FRIDAY, SATURDAY, SUNDAY - AUGUST 1st, 2nd & 3rd
FOR B.C. DAY LONG WEEKEND AT 12:00 MIDNITE
ADVANCE TICKETS ON SALE DAILY AT TOWNE CINEMA ONLY!
ADMISSION $4.00 — PURCHASE TICKETS EARLY!

towne cinema

THEATRE INFORMATION CALL: 382-5922
DOWNTOWN AT 808 DOUGLAS IN NOOTKA COURT MALL
AIR-CONDITIONED

BRITISH COLUMBIA'S #1 MIDNITE MOVIEHOUSE

RED FOX PUB

"605"

featuring Canada's Janis Joplin
Wed. thru Saturday night

Open 'til 2 a.m. Fri. and Sat. Nite
Next Week: "REFUGEE"

TOWER LOUNGE "DIF'RENT STROKES"
Next Week: "WIZARD"

Open 'til 2 a.m. nightly

LIVE ENTERTAINMENT AND DANCING NIGHTLY

Victoria's Entertainment Centre

RED LION INN

RED LION MOTOR INN

3366 DOUGLAS 385-3366

"DEVASTATING..."
"a hard-hitting and engrossing film" — Rona Barrett ABC-TV

"POWERFUL" Richard Schickel TIME

FAMOUS PLAYERS theatres

4TH WEEK!

Robert Redford
"BRUBAKER"

CORONET 836 YATES ST. 383 6414

—SHOWTIMES—
Saturday-Sunday
1:45, 4:15, 6:45, 9:10 p.m.

WARNING: Frequent coarse language and some violence (B.C. Director).

MATURE

THE WONDER OF IT ALL

A MUSICAL

BASED ON THE LIFE OF EMILY CARR
WORLD STAGE PREMIERE JUNE 27-AUG. 1
NEWCOMBE AUDITORIUM, VICTORIA, B.C.
Weekend Matinees, 4 p.m. —
Evening Performances 8 p.m. Except Mondays
Tickets at McPherson, Visitors' Bureau, Hillside Mall, Brandywine, Box Offices. Or Phone 385-3424. 7-25

"A better film than 'Star Wars'..."
TIME MAGAZINE

6TH WEEK!

PLEASE NOTE REVISED SHOWTIMES
Wed., Sat., Sun. — 1:30, 4:00, 7:00, 9:15
Other Days — 1:30, 7:00, 9:15 Only

ROYAL 805 BROUGHTON 383 9711

CHILDREN $1.50
FREE LIST SUSPENDED

GENERAL

HURRY — ENDING SOON!

WALT DISNEY'S
MARY POPPINS
THE ORIGINAL

TECHNICOLOR®
Re-released by BUENA VISTA DISTRIBUTION CO., INC.
©Walt Disney Productions

JULIE ANDREWS DICK VAN DYKE

—SHOWTIMES—
Daily 2:15, 5:10, 8:00 p.m.

CHILDREN $1.50

OAK BAY 2184 OAK BAY AVE. 598 2213

GENERAL

★REAL CREAMPUFF '74 4-Door. Original Paint, low mileage. Driven to work by our own star salesman, Rudy Russo. Call him today for a test ride. And a good deal on dependable transportation. NEW DEAL USED CAR 033-6969

Used Cars

Trust us.

COLUMBIA PICTURES Presents "USED CARS"
Starring KURT RUSSELL · GERRIT GRAHAM · FRANK McRAE
DEBORAH HARMON and JACK WARDEN as THE FUCHS BROTHERS
Music by PATRICK WILLIAMS Used Cars by NORMAN GIMBEL Song by BOBBY BARE
Written by ROBERT ZEMECKIS & BOB GALE Directed by ROBERT ZEMECKIS
Produced by BOB GALE Executive Producers STEVEN SPIELBERG & JOHN MILIUS
Song "Used Cars" on Columbia Records

WARNING: Frequent Coarse Language; Some Nudity and Some Suggestive Scenes. Not Suitable for Children (B.C. Director)

MATURE

Columbia Pictures

odeon 1 790 YATES STREET 383-0513

MATS FRI., SAT., SUN.
1:30, 3:25, 5:20
NIGHTLY 7:15, 9:25

JUST WHAT WE ALL NEED...
A really good hit!

"CHEECH AND CHONG'S NEXT MOVIE"
Starring CHEECH MARIN and THOMAS CHONG
Written by THOMAS CHONG & CHEECH MARIN
Associate Producer PETER MACGREGOR-SCOTT
Produced by HOWARD BROWN Directed by THOMAS CHONG
Read the JOVE Book

MATURE WARNING: Not Suitable for Children; Frequent Coarse Language. A Satire on Drugs and Sex. (B.C. Director)

A UNIVERSAL PICTURE
1980 UNIVERSAL CITY STUDIOS INC. ALL RIGHTS RESERVED

odeon 2 790 YATES STREET 383-0513

MATS FRI., SAT., SUN.
1:45, 3:30, 5:15
NIGHTLY 7:00, 9:00

"A romance-adventure that goes straight to the heart. Pure escapism of the best kind."
—Bob Thomas, ASSOCIATED PRESS

"An exquisitely beautiful film told with equally exquisite taste. . .within the framework of an exciting adventure-survival story."
—Judith Crist

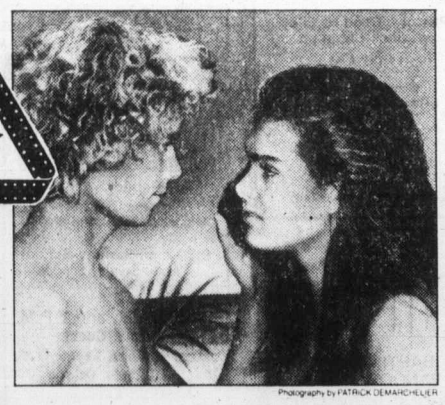

Photography by PATRICK DEMARCHELIER

A story of natural love.

THE BLUE LAGOON

COLUMBIA PICTURES Presents A RANDAL KLEISER FILM
"THE BLUE LAGOON"
Starring BROOKE SHIELDS And Introducing CHRISTOPHER ATKINS
LEO McKERN · WILLIAM DANIELS Music by BASIL POLEDOURIS
Director of Photography NESTOR ALMENDROS
Screenplay by DOUGLAS DAY STEWART Co-Producer RICHARD FRANKLIN
Produced and Directed by RANDAL KLEISER
Original Motion Picture Soundtrack on T.K. Records and Tapes

RESTRICTED Limited admittance if under 18

WARNING: Frequent Nudity; Some Suggestive Scenes and Occasional Violence (B.C. Director)

haida 808 YATES STREET 383-4278

MATS SAT., SUN.
1:30, 3:15, 5:05
NIGHTLY 7:10, 9:15

"'The Blues Brothers' is a Scream...
One of the all-time great comedies... a flat-out winner."
Gene Siskel, Chicago Tribune

JOHN BELUSHI DAN AYKROYD
THE BLUES BROTHERS

RAY CHARLES · CARRIE FISHER
JAMES BROWN · CAB CALLOWAY

MATURE WARNING: Frequent Coarse Language and Swearing (B.C. Director)

NIGHTLY 7:00, 9:30

COUNTING HOUSE 2
BROAD AT BROUGHTON
383-3434

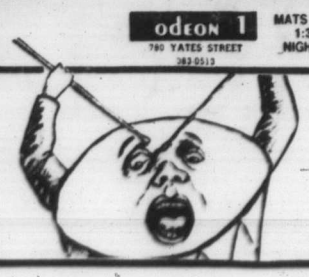

the Tin Drum

"A genuine masterpiece. A cinematic work of art that must be seen, savored and seen again. Don't miss it." — Rex Reed

RESTRICTED Limited admittance if under 18

WARNING: Some Violence, Suggestive Scenes and Nudity (B.C. Director)

NOW IN ITS 3RD AND FINAL WEEK!

GERMAN WITH ENGLISH SUBTITLES

NIGHTLY 6:45, 9:15

COUNTING HOUSE 1 BROAD AT BROUGHTON 383-3434

FINE CHINESE FOOD

PEKING HOUSE RESTAURANT

FOR AUTHENTIC CHINESE AND LIGHT MANDARINE CUISINE
PREPARED BY MASTER CHEFS

FULLY LICENSED PREMISES
OPEN 7 DAYS A WEEK AT 5 P.M.
FREE DELIVERY WITHIN 4-MILE RADIUS
Major credit cards accepted
RESERVATIONS & DELIVERY

1706-8 GOVERNMENT STREET
IN THE HEART OF CHINATOWN

385-5521 — 386-3633

7-19

JUST FOR THE FUN OF IT . . . SENIORS' ACTIVITY CENTRE

recreation: oak bay

VICTORIA'S TOP DINNER VALUE

6 oz. New York Steak Dinner
A Dollar Stretcher at $5.99
This Friday and Saturday

Gatsby's FAMILY RESTAURANT

Dinner served from 4 p.m. — Reservations 388-5513
Royal Olympic Hotel
642 Johnson

BONUS COUPON
—20% Discount
One Meal (ex. drinks) for one
5:30 p.m. to 8:00 p.m.
Good Until Sept. 13, 1980

शेर-खान

SHER-E-KHAN
FAR EAST CUISINE

Market Square
560 Johnson St.

2nd Floor — take stairs or elevator.

RESERVATIONS
383-4123

LEE'S DELUXE CHINESE
SMORGASBORD Open daily 5 p.m.
$6.25 per person
Free Home Delivery
Mon.-Thurs. 4-12, Fri. and Sat. 4-1, Sun. 4-10
1410 BROAD ST. 385-6764

Waddling Dog Inn

ENTERTAINMENT in the LOUNGE
THURS.-FRI.-SAT.

● SELKIRK PLAYERS
"BRITISH SING-A-LONG"

THIS WEEK'S SPECIAL

SOUP OF THE DAY or
CHEF'S SALAD
***
NEW YORK STEAK AQUARIS
STUFFED BAKED POTATO
FRESH VEGETABLES
***
PARFAIT MAISON
***
COFFEE or TEA

12.95 per person

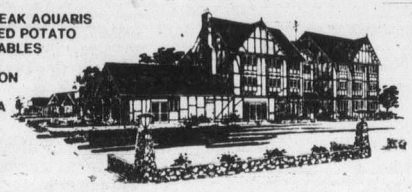

OUR SUNDAY BUFFET
11:30 a.m. to 2:30 p.m.
We will be carving a hip of beef in our new dining room.

7.95 per person

NO RESERVATIONS FOR SUNDAY BUFFET PLEASE

"Stay with us — 30 beautifully appointed Tudor Rooms"

Mt. Newton X Road On Patricia Bay Highway, 5 miles from Ferry
652-1146
AMERICAN EXPRESS, MASTER CHARGE, CHARGEX

7-25

CKDA and PERRYSCOPE present

IN CONCERT
WITH LOVER BOY

SAT AUG 2
9:00 P.M.
Victoria Memorial Arena

TICKETS AVAILABLE FROM MEMORIAL ARENA BOX OFFICE, MAYFAIR MALL, HILLSIDE MALL, BRANDYWINE, HATLEY PARK, SOOKE TV
INFORMATION 384-1522

Canadian Impressions

PRESENTS

CANADA'S FOREMOST JADE SCULPTOR

LYLE SOPEL
Jade Sculptures

July 26th-August 8th, 1980

Canadian Impressions
811 Government Street
Victoria, B.C.

PHOENIX SUMMER THEATRE

PLAYING TONIGHT
VANITIES
By Jack Heifner
BITTER-SWEET COMEDY
A SPECIAL BENEFIT PERFORMANCE FOR
Bastion Theatre Fund Dive
8 P.M. PHOENIX THEATRE
UVic Campus
Tickets and Info. 477-4821

SUMMER DANCING
CHICK WEBB
AND HIS ORCHESTRA
SAT., JULY 26
Featuring music the way it was! In the Seaview Room on the sandy shores of Cordova Bay. Summer attire welcome, ties — jackets optional. Instrumentalist 8:45-9:30. Dancing 9:30-12:30 (a.m.)
$10 cpl.

7-25

SINGLES DANCE
Aug. 1 Martin Van Quartet
Aug. 2 Chick Webb Orch.
BEACHCOMBER BALL
Aug. 9 Geo. Kraeling Orch.

McMorran's
TABLE RES. 658-5224
5109 CORDOVA BAY RD.

翠園大酒樓

JADE PALACE RESTAURANT

VICTORIA'S ORIGINAL DIM-SUM LUNCHEON
NOW BETTER THAN EVER

JADE PALACE PROUDLY PRESENTS 2 NEW CHEFS

★ MR. LEUNG
MR. MAH
Seafood Specialists

● TOGETHER OVER 60 YEARS EXPERIENCE
● DIRECTLY FROM HONG KONG'S FAMOUS GARDEN RESTAURANT, THEY SURE KNOW HOW TO TREAT YOUR TASTE BUDS

（新聞介紹）

本酒樓謹定於本月十六日
重金禮聘享譽香港飲食業
三十多年嘉頓酒樓名廚
梁炳師傅　馬師傅
專誠為各界人仕處理一切
大小筵席　百粵小菜
生猛海鮮　各式佳餚
敬希各僑胞蒞臨指導

BANQUET FACILITIES ● BUSINESS LUNCHES
JADE PALACE RESTAURANT MARKET SQUARE

221-560 JOHNSON ST., VICTORIA
388-4412 for Reservations

7-17

ALL NEW AND DIFFERENT!
"THE WORLD FAMOUS"
GREAT WHITE STALLIONS

The ROYAL LIPIZZAN STALLIONS

SEE . . . THE ORIGINAL AND AUTHENTIC DANCING WHITE STALLIONS . . . MADE FAMOUS BY THE DISNEY MOVIE
"THE MIRACLE OF THE WHITE STALLIONS"
ON THEIR "WORLD TOUR"
- *FANTASTIC ARRAY OF HORSES!*
- *THE AIRS ABOVE THE GROUND!*

A GREAT FAMILY SHOW

PRESENTED BY THE CITY OF VICTORIA
VICTORIA MEMORIAL ARENA
TUESDAY, AUGUST 5, 8:00 P.M.
ALL SEATS RESERVED $6.50, $7.50
SPECIAL PRICES for O.A.P. and Children 12 yrs. and under $2.00 off regular prices
Tickets now on sale at Arena Box Office, Mayfair Mall, Hillside Mall, Brandywine—Hatley Park, Kev's Sound Centre—Sidney, 10:00 a.m.-5 p.m. daily except Sunday
ONLY VANCOUVER ISLAND APPEARANCE

7-21

THE WORLD'S GREATEST EQUINE EXTRAVAGANZA!

YINNIE'S
WHERE DOWNTOWN GOES DOWNSTAIRS

DINNER SPECIAL
CHINESE DINNER BUFFET
"All You Can eat!"

$4.95 *per person*

Monday thru Friday - Evenings from 5:00 p.m.
Reservations 382-9631
Lower Commerce Mall
1175 Douglas at View

KING CRAB NIGHT
EVERY
FRIDAY and SATURDAY

$9.95 BIG JUICY CRAB LEGS SERVED WITH RICE, VEG. GARLIC BUN & HOT DRAWN BUTTER

IVANHOES
1314 GOVERNMENT ST.
CALL 383-0913 For Reservations

SOME PEOPLE JUST DON'T BELONG.

Caddyshack

A Jon Peters Production
"CADDYSHACK"

CHEVY CHASE · RODNEY DANGERFIELD
TED KNIGHT · MICHAEL O'KEEFE
and **BILL MURRAY** as Carl

Original Songs by KENNY LOGGINS • Music Composed by JOHNNY MANDEL
Written by BRIAN DOYLE-MURRAY & HAROLD RAMIS & DOUGLAS KENNEY
Executive Producer JON PETERS • Produced by DOUGLAS KENNEY
(MATURE) Directed by HAROLD RAMIS TECHNICOLOR®

SOUNDTRACK AVAILABLE ON COLUMBIA RECORDS & TAPES
©1980 ORION PICTURES COMPANY. ALL RIGHTS RESERVED.

WARNING: Some coarse language; occasional nudity and suggestive scenes. (B.C. Director)

KINTEK CINESONICS SOUND

QUADRA
Quadra at Hillside 382-3370

COMPLETE SHOWS NIGHTLY 7 & 9

EAST INDIAN SHOW FOR SUNDAY, JULY 27 AT 3:00 P.M.
A SUPER HIT FILM OF SUPER STAR 'RAJESH KHANNA'
—MATURE—
STARRING:
Rajesh Khanna with Rekha
Rajesh Khanna with Moushumi Chatterjee

"BHOLA BHALA"
and Aruna Irani & many others
(color with English Subtitles)

J. J. Johannesen
Founder/Director

Victoria INTERNATIONAL Festival

McPHERSON PLAYHOUSE
SUNDAY, JULY 27 — 8 P.M.
PROKOFIEV: Sonata in C major for cello & piano
Stefan REUFF — cello
Mitchell ANDREWS — piano
GLAZUNOFF: Elegy
SCHUMANN: Maerchenbilder
MILHAUD: Quatre Visages
Eberhard KLEMMSTEIN — Viola
Mitchell ANDREWS — Piano
Cezar FRANCK: Piano Quintette
Yuri MAZURKEVICH—Violin
Dana POMERANTS-MAZURKEVICH—Violin
Eberhard KLEMMSTEIN—Viola
Barry GOLD—Cello, Mitchell ANDREWS—Piano

MONDAY, JULY 28 — 8 p.m.
Concerti Extravaganza
VICTORIA SYMPHONY
SUMMER FESTIVAL ORCHESTRA
Conductor: Gervase de PEYER
BACH: Brandenburg Concerto No. 5.
Yuri MAZURKEVICH—Violin
Robert AITKIN—Flute
Harmon LEWIS—Harpsichord.
BRAHMS: Double Concerto
Jean-Jacques KANTOROW—Violin
Philippe MULLER—Cello
BEETHOVEN: Symphony No. 2 in D Major

TUESDAY, JULY 29 — 8 P.M.
Eul Taffanel:
QUINTETTE POUR INSTRUMENTS A VENT
Malcolm Arnold:
THREE SEA SHANTIES for Wind Quintet
PACIFIC WIND QUINTET
BEETHOVEN: Piano Trio "Archduke"
TRIO ROUVIER-KANTOROW-MULLER
John OGDON replaces J. Rouvier.

St. Michael's University School
Wednesday, July 30-8 p.m.
Canadian Contemporary Music Program
Program TBA

UNIVERSITY CENTRE AUDITORIUM
THURSDAY, JULY 31 — 8 P.M.
"Concerti Extravaganza"
VICTORIA SYMPHONY
SUMMER FESTIVAL ORCHESTRA
Conductor: WILLIAM SHOOKHOFF
MOZART: Motet Exultate Jubilate K 165.
Leslie ALLISON—Soprano
MOZART: Violin Concerto No. 5 in G. Major K 216
Daniel HEIFETZ—Violin
BRAHMS: Piano Concerto No. 1
John OGDON—Piano
Tickets At McPherson Box Office
$7.50 $6.50 $4.00 OAP/STUD. Special Discounts

St. Michael's University School Friday
August 1st-8 p.m.
Stars of Today and Tomorrow Concert

Chef Roger's Restaurant

THIS WEEK'S "SPECIAL" DINNER MENU

Includes:
- Baby Shrimp Cocktail
- Soup of the Day
- House Salad
- Roast Cornish Game Hen with Sage and Onion Stuffing
- Baked Stuffed Potato
- Fresh Vegetables
- Dessert — Cheese Cake with Bing Cherries
- Coffee

11.95 per person

OPEN FOR DINNER FROM 4:30 P.M.
TUESDAY THRU SUNDAY

CHARGEX VISA master charge

REGULAR MENU ALSO AVAILABLE
RESERVATIONS PLEASE

1225 ESQUIMALT RD.
381-5744

7-25

There's Something for Everybody at

Amity's

IN THE RESTAURANT
PROUDLY PRESENTS OUR ALL NEW
DINNER MENU
"SOMETHING FOR EVERYBODY AT REASONABLE PRICES"
including a "NEW LOOK" in Salad Bars
P.S. DON'T BE DISAPPOINTED —
RESERVATIONS RECOMMENDED

ALL IN THE Colony MOTOR INN
2852 DOUGLAS
385-2441

IN THE LOUNGE

MORRY STEARNS TRIO
Dancing nightly from
8:30

6-23

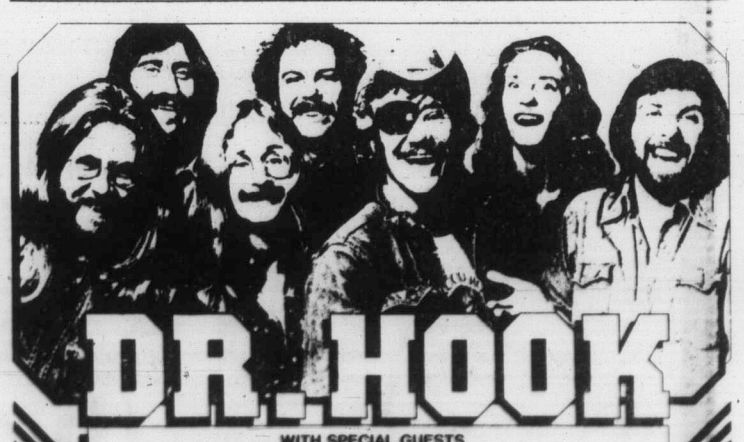

DR. HOOK

WITH SPECIAL GUESTS
GRAHAM SHAW AND THE SINCERE SERENADERS
TONIGHT 8 P.M.
VICTORIA MEMORIAL ARENA
TICKETS AT ARENA BOX OFFICE, MAYFAIR MALL, HILLSIDE MALL, BRANDYWINE, KEV'S SOUND CENTRE, & SOOKE T.V. INFO: 384-1522
PRODUCED BY MCM

7-25

VACANT LAND FOR SALE BY TENDER LOCATED ON SOOKE ROAD NEAR FULTON ROAD VICTORIA, BRITISH COLUMBIA ± 7.19 ACRES

The Ministry of Lands, Parks and Housing invites offers by sealed tender for the purchase of the following property, legally described as:
Lot 2, Section 77, Esquimalt District, Plan 26803.

Located at:
Sooke Road, Near Fulton Road, Victoria, B.C.

All tenders must be sealed and clearly marked on the outside of the envelope, "Offer to Purchase—Lot 2, Plan 26803, Sooke Road", and must be delivered before 12:00 noon on August 13, 1980 to:
Mr. D. C. McColl
Regional Director
Ministry of Lands, Parks and Housing
#404 - 3960 Quadra Street
Victoria, B.C.
V8X 4A3

Tenders must be accompanied by a certified cheque in the amount of $1,000.00 made payable to the Minister of Finance.

The highest or any tender will not necessarily be accepted.

Tender documents and Terms and Conditions of Sale can be obtained from the office of the Regional Director at the above address. Prospective purchasers are required to obtain a copy of same before submitting a tender.

Province of British Columbia
Ministry of Lands, Parks and Housing
Honourable James R. Chabot, Minister

Report on pay TV 'retards solutions'

VANCOUVER (CP)—The Therrien report on satellite and pay television contains little new information or positive recommendations, says Michael Hind-Smith, president of the Canadian Cable Television Association.

The report, which followed weeks of public hearings by a committee of the Canadian Radio-television and Telecommunications Commission, urges top priority be given use of satellites to extend television to remote northern communities.

It also suggests the CRTC move immediately to approve a legal Canadian satellite service to compete with programming now available on U.S. satellites and which is being picked up and rebroadcast illegally by communities that otherwise receive few or no television signals.

Pay television offering first-run movies, sports and entertainment specials to southern Canadians should be considered later, on condition these new services make a significant contribution to broadcasting in Canada, the committee said.

Cable television firms want to control pay television in Canada and feel it would open a door to fast new revenue growth as it has for their U.S. counterparts.

Hind-Smith said in a statement released Thursday in Toronto the 94-page report clearly was produced by a badly-split committee presided over by Real Therrien.

"The report tends to retard, rather than advance positive solutions."

In a telephone interview from Ottawa, Therrien said committee members had varying views on some points but were not badly split. If the report is misinterpreted the committee will meet again and clarify their points.

Therrien said upgrading television service to remote communities was selected as a priority because there will be limited space on Canadian satellites for the next few years.

Various groups had recommended priority be given to southern pay television which would pay for service to remote areas.

In Ottawa, CBC president Al Johnson said pay-televsionwould neither increase the amount of Canadian programming nor stop the spread of American programs in this country.

"I'm afraid we would get the worst of both worlds," Johnson said.

Johnson said the committee suggests a multitude of regional and local pay-TV distributors, perhaps with several competitors in some areas.

He questioned whether such operations would generate the profits which the committee says should be used to promote production of Canadian programs. Struggling distributors would buy more programs from the U.S.

If you're buying a VOLVO DL, TOYOTA CELICA, HONDA ACCORD, V.W. RABBIT, MAZDA 616 or DATSUN 200SX because you haven't considered a SUBARU

WAIT! until you see . . .
REAL $ VALUE
SUBARU
OUR LOW PRICE
$6895

1980 Subaru GL fully equipped incl. freight and dealer prep.
8 ONLY!!

EDWARD motors ltd.
SUBARU
THE QUALITY CAR FROM JAPAN
3319 DOUGLAS • 384-1161 • Across from ICBC
Dealer Licence 6605
7-15

Beer sale at stadium helps liquor control

Behavior of the sip-and-cheer crowd at Vancouver's Empire Stadium is improving.

Consumer and Corporate Affairs Minister James Neilsen said in a press release this week that a report to him by officials of the liquor control and licensing branch indicates the sale of beer at the stadium appears to be successful from a control point of view.

Nielsen said the report indicates that problems associated with drinkers have been reduced by 80 per cent, that there are 80 per cent fewer bottles left after an event and confiscation of liquor at the security check has been reduced by 90 per cent.

Drunkenness and related problems have also been substantially reduced, the report said.

PIZZA PIEMAN
ANY CHOICE OF 3 TOPPINGS
MEDIUM PIZZA
5.50 ea. or 2/10.00
7 DAYS A WEEK
FROM ALL OF OUR
5 GREAT LOCATIONS
DELIVERY EXTRA
6-28

GARCIA'S
Escape the noise of downtown to a friendly, relaxing lunch or dinner at Garcia's.
7 days a week . . . very affordable
1551 CEDAR HILL X RD. PHONE 477-7744

Recreation: Oak Bay
THIS SUMMER BE DARING . . .
PLAN TO TAME THE WIND AND THE OCEAN
LEARN TO SAIL
- Michael Byrnes, an experienced West Coast Sailor, is your instructor
- Small Groups of 2 to 4 people
- Four on-the-water lessons with 2½ to 3 hours minimum
- Set sail from the Oak Bay Marina

SIGN UP TODAY FOR AUGUST SAILING LESSONS at the OAK BAY RECREATION CENTRE or dial
595-swim

pacific sailpower

This Week's Special!
NEW YORK STEAK
Served with roasted potatoes or rice, fresh vegetables in season and your choice of soup or salad.
$8.95
Reservations recommended.
BEIRUT Restaurant
1548 FORT STADACONA CENTRE 592-2611
7-24

McPherson Summer Theatre Company
presents In cooperation with CFAX 1070
SHUT YOUR EYES AND THINK OF ENGLAND
Outrageously funny British comedy!
Directed by Allan M. Purdy
WED. THRU SAT.
JULY 25–AUG. 30

NOW PLAYING
McPHERSON PLAYHOUSE
Corner of Pandora and Government St.—Downtown Victoria!
Tickets—5.50, 6.50, 7.50 available at
McPherson Box Office (386-6121) and usual outlets
New ticket outlet—Visitors Information Centre
7-25

WIN A summerfunthing

Play it daily and be eligible to win weekly prizes. It's easy and it's fun — just follow the instructions below . . .

THIS WEEK'S PRIZES

1st

A SET OF SAMSONITE LUGGAGE

2nd

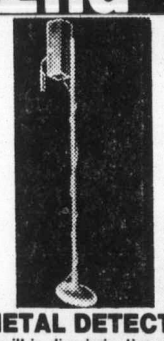

A METAL DETECTOR with built-in discriminating device

3rd

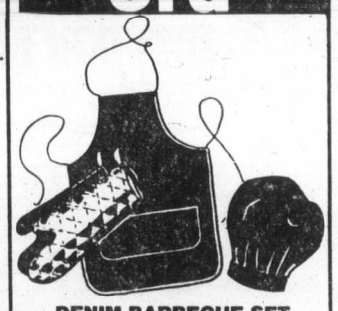

DENIM BARBECUE SET
Chef's apron, hat and mitts
(5 sets to be won)

HOW TO PLAY

Locked inside the "SUMMERFUNTHING" safe are many valuable prizes. Some of those prizes could be yours if you find the correct PASSWORD that opens the combination lock. It's an exciting game that's fun and easy to enter. The instructions on the dial give you the position of the letters in the "SUMMERFUNTHING" PASSWORD. All you have to do is find the first letter to start. For instance, suppose you started at the letter E and the instructions read 2nd LETTER-FOUR COUNTER CLOCKWISE. Count four spaces in a counter-clockwise direction from the letter E and you arrive at the letter A. The next instruction reads 3rd LETTER-EIGHT COUNTER CLOCKWISE, so count off eight spaces in a counter-clockwise direction from the letter A and you arrive at the letter S. Finally the 4th letter. SIX CLOCKWISE means you count in a clockwise direction from the letter S and you arrive at the letter Y. In this example the PASSWORD is the word E-A-S-Y. To give you another clue and to add to the interest, each day's password is scrambled and you will find it at the bottom of the illustration.

GAME RULES

1. Winners will be chosen by random drawing from all valid entries. All winners must answer a skill testing question.
2. Winners from the previous week will be published in the Saturday Times and Sunday Colonist.
3. It is not necessary for contestants to buy the Colonist or Times to enter the SUMMERFUNTHING contest. An exact drawing of the entry form printed in the Colonist or Times may be made on a plain piece of paper. Note: copies produced by any other process will not be accepted.
4. The SUMMERFUNTHING judges will have the final decision on any interpretation of Game rules.
5. As a condition of receiving prizes, recipients agree to allow publication of their names and pictures in the Colonist or Times for no additional consideration. Submission of an entry indicates acceptance of all rules. No prize substitutions.
6. The contest is open to all readers of the Daily Colonist and Victoria Times on Vancouver Island and the Gulf Islands. Employees of Victoria Press and their immediate families are not eligible to enter.
7. In fairness to all, the Colonist or Times cannot answer questions or respond to phone calls or letters regarding THE SUMMERFUNTHING CONTEST.
8. All winners will be determined by a random draw from all valid entries.

HOW TO ENTER

Complete the puzzle and fill in the "PASSWORD" on the entry form. Clip out the entry form and send it to us in an envelope with the puzzle number printed in the top left hand corner of the envelope. (As illustrated.)

Be sure to include your name, address and phone number on the entry form.

Enter as many times as you wish but make sure each entry is in a separate envelope.

Mail your entries to:
"Summerfunthing"
Post Office Box 1390
Victoria, B.C.
V8W 3C4

or drop your entries off at
Victoria Press
2621 Douglas St.
Monday through Friday
8:30 a.m. to 5:30 p.m.

A new puzzle will appear each day, but the weekly winners will be selected from all entries submitted for the previous week's puzzles.

To be eligible, your entry must be received by 5:30 p.m. on the Thursday following the week the puzzle was published.
Enter daily, or as often as you wish, but be sure each entry is submitted in a separate envelope.

CRACK THE SAFE DAILY IN THE COLONIST and TIMES

unscramble the clue, then
CRACK THE SAFE!

PUZZLE NO. 35

WRITE PUZZLE NO. HERE — STAMP
"SUMMERFUNTHING"
POST OFFICE BOX 1390
VICTORIA, B.C.
V8W 3C4

THE PASSWORD IS .....

YOUR NAME .....
YOUR ADDRESS .....
.....
YOUR POSTAL CODE .....
YOUR PHONE NO. .....
.....

Anita draws on poem to reject hubby's lofty plea

Legal statements in **Anita Bryant**'s divorce proceedings against **Bob Green** have revealed that Green's lofty overtures for a reconciliation were rejected by his wife in equally hifalutin' prose. Court records in Miami showed that Green pleaded with Miss Bryant, the television salesman of orange juice and vocal opponent of homosexual rights, to postpone further divorce action. In turning thumbs down, Miss Bryant called on the 17th-century poet **John Milton** to furnish adequate words, quoting: "It is less a breach of wedlock to part with wise and quiet consent betimes, than still to foil and profane that mystery of joy and union with a polluting sadness and perpetual distemper."

Not content to rest on her laurels as a two-time Academy Award winner, **Shelley Winters** has hit the nonfiction bestseller list and to celebrate, she said Friday in New York, "I'm throwing a party for everybody mentioned in the book, including all my former husbands and lovers." The actress's book, *Shelley, Also Known as Shirley*, makes its debut Sunday on *The New York Times Bool Review*'s best-seller list, in the No. 3 position.

Winters
. . . best seller

Actor **Paul Newman**'s auto crashed at Golden State Raceway in Sonoma, Calif., while he was practicing for Sunday's national championship road races, but he suffered no major injuries, it was disclosed Thursday. The 54-year-old movie star lost control coming through Turn 10 at more than 110 mph, and flipped three times.

Vladimir Vysotsky, the best known singer in the Soviet Union and one of its most beloved actors, died Friday of a heart attack, artistic circles in Moscow reported.

At the age of 76, **Joseph "Joe Bananas" Bonanno** Sr., onetime reputed Mafia "boss of bosses," is looking at a possible five-year prison term. His fate is up to U.S. District **Judge William Ingram**, who after a 14-week trial in San Jose, Calif., said he would announce his decision in a one-count conspiracy case against Bonanno in September. Bonanno is free on $25,000 bail.

Edmonton civic boosters persuaded Britain's **Princess Margaret** to don a dance-hall girl's costume Friday, turning a royal visit into a publicity stunt for the faltering Klondike Days exhibition. The princess is touring Alberta to celebrate the province's 75th anniversary.

Television star **Jack Lord** said: "I feel like I've been let out of prison" after finishing the last episode of the Hawaii Five-0 series after 12 seasons of the television show. Lord not only starred in every episode, but also directed and produced many of the shows.

Gerald Bull, the founder of Space Research Corp., will go to jail one month later than expected so he can continue psychiatric treatment for "suicidal tendencies." Bull had pleaded guilty in Rutland, Vt., to shipping arms to South Africa in violation of a United Nations embargo.

Montreal **Mayor Jean Drapeau** has "neither opened nor closed the door" to a possible bid for the leadership of the Union Nationale, interim party leader **Michel Le Moignan** said Friday in Quebec City.

James Fleming, minister of state for multiculturalism, will represent Canada at swearing-in ceremonies for president-elect **Fernando Belaunde Terry** in Lima, Peru. While in Peru July 26-30, Fleming will visit the Canadian community there.

Willie Stargell, the hero of the 1979 World Series, has been drafted to narrate a symphonic work to be written by the Pulitzer Prize-winning composer **Joseph Schwantner**. The Pittsburgh Pirates batting ace will be coached for the new assignment by the baritone **William Warfield**, according to **Robert Freeman**, director of the Eastman School of Music in Rochester, N.Y. The text he'll read will be based on the writings of the Rev. Dr. **Martin Luther King Jr.**

GREEN THUMB SAVINGS
INSTANT GARDENS ARE POSSIBLE WITH
FLOWERING PLANTER BOXES 18.99 each
PATIO POTS IN FULL BLOOM from 9.99 each
FUCHSIA HANGING BASKETS
BONSAI
A good variety in all sizes. Starter plants from $9.00
INDIVIDUAL BEDDING PLANTS, each 59¢
OPEN DAILY 9-8
SUNDAY 9-5
Elk Lake Garden Centre
5450 PAT BAY HIGHWAY—Just Beside Elk Lake
LISTEN TO GOOD ADVICE FROM HARRY HURN
7-25 SAT. and SUN. 8:41-11:26 a.m., 1:45-3:36 p.m. on CFAX

Sears
Shop at our Warehouse Clearance Centre located at 765 Vanalman. Now open Tues. through Saturday 9:00 a.m.-5 p.m. Personal Shopping Starts 9 a.m. Saturday
Clearance Centre
Look for special clearance prices on dozens of one-of-a-kind home furnishings, all prices according to condition. The selection will include floor samples, discontinued merchandise, used customer returns.
Chair Clearance
This group of chairs includes several styles, some in very limited quantities. Listed below are examples of the values!
Save $50 Swivel rocker #43170 Reg. $249.98 $199
Save $50 Recliner #41618 Reg. $199.98 ..... $149
Save $74 Hi-back Swivel rocker in Horizon Blue or Green #43122 Reg.$219.98 $145
Save $34 Swivel Rocker Wrap-over back design. Powder Blue only #43199 Reg. $179.98 .... $145
Buy 2 or more of above chairs and save an additional 10%
Simpsons-Sears Ltd.
765 Vanalman Ave. Just off the Pat Bay Hwy.

SUBURBAN
HAS LEADERSHIP IN FUEL ECONOMY IN MANY SHAPES AND SIZES
1980 COMPACTS
4 Cylinder 4 Speed Bobcats, from
46.3 MPG HIGHWAY
26.4 MPG URBAN
34.8 MPG COMBINED
$5190.00
1980 Mercury Bobcat

1980 MID SIZE
6 Cylinder, Automatic Transmission Zephyrs from
32.5 MPG HIGHWAY
23.2 MPG URBAN
28.3 MPG COMBINED
$7100.00
1980 Mercury Zephyr

1980 FAMILY SIZE
V8 Automatic Transmission Mercury Marquis from
31.0 MPG HIGHWAY
19.8 MPG URBAN
25.2 MPG COMBINED
$8560.00
1980 Mercury Marquis

1980 PERSONAL SIZE
V8 Automatic Transmission Cougar XR7 from
31.7 MPG HIGHWAY
19.1 MPG URBAN
24.8 MPG COMBINED
$8475.00
1980 Mercury Cougar XR7

1980 SPORTS CARS
4 Cylinder, 4-Speed Capri Ghias from
43.5 MPG HIGHWAY
25.0 MPG URBAN
33.0 MPG COMBINED
$6970.00
1980 Mercury Capri
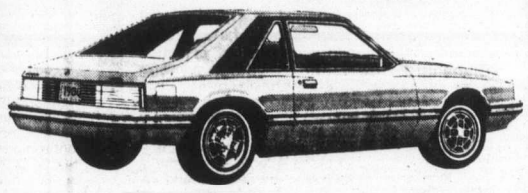
ALL TRADES WELCOME
BANK OR FACTORY FINANCING ON APPROVED CREDIT
MONTH-END LEASING SPECIALS
1980 CAPRI 3-DOOR
Steel belted radials, 6 cylinder, 4-speed manual transmission, power steering and power brakes, radio, many other features. Stock No. 0-515.
Lease Today for 36 Months at $189.00 Plus Tax
Total Payments $6804.00
1980 COUGAR XR7
V8, automatic transmission, twin comfort seats, moonroof, power steering, power brakes, AM,FM with 8 Track, tilt steering wheel. Stock No. 0-495.
Lease Today for 36 Months at $241.00 Plus Tax
Total Payments $8676.00
1980 COURIER PICK-UP
Economical 4 cylinder engine with 5 speed manual transmission, power front disc brakes, 70 amp battery, radio, rear step bumper. Stock 0-356
Lease Today For 36 Months at $166.00 Plus Tax
Total Payments $5976.00
LEASE PHONE 386-6131
SUBURBAN MOTORS LTD. 3377 DOUGLAS ST., VICTORIA 386-6131
Ford MERCURY
LINCOLN CONTINENTAL MARK VI VERSAILLES MERCURY MARQUIS COUGAR XR7 CAPRI MONARCH ZEPHYR BOBCAT FIESTA SAFE BUY USED FORD TRUCKS

Control try? Not Japan

VANCOUVER (CP)—Japan's interest in B.C. is only a reflection of its attempt to satisfy its own markets at home and it is not interested in obtaining a controlling position in the B.C. economy, industry spokesmen say.

Although about 50 per cent of B.C. mining exports go to Japan, that country has not shown a great enthusiasm in gaining a controlling interest in the mining industry, said Robert Matthews, president of the Mining Association of B.C.

"Their interest is to have any number of assured supply lines but they don't seem to be interested in gaining control of the mining industry," Matthews said.

And a West Coast fishing industry spokesman paints a similar scenario in that industry. Jerry Spitz, president of the Fisheries Association of B.C., said Thursday that Japanese interest in the B.C. fishing industry has simply been a reflection of their market needs.

Fisheries orders dam flow raised

VANCOUVER (CP)—Aluminum Co. of Canada Ltd. has been ordered by federal Fisheries Minister Romeo LeBlanc to increase water flow over its Kemano dam in northwestern B.C. by 10 times.

Alcan has been feuding with the federal department since November about water flow at the dam. Fisheries officials say a low water flow will destroy the Nechako River fish habitat and spawning grounds.

In November, the flow was 400 cubic feet a second but after repeated threats Alcan increased it to 850 cubic feet a second last month.

LeBlanc has rejected company claims that to further increase the flow would jeopardize river levels behind the dam—and therefore the dam's power output.

Key jobs named for two

MacPherson . . . .1947 start

The manager of the Vancouver forest region, Al MacPherson, has been appointed assistant deputy minister in charge of timber, range and recreation, Forests Minister Tom Waterland has announced.

The Vancouver forest district includes Vancouver Island.

MacPherson will take up his duties Aug. 1.

He started his career with the forest service as a patrolman in Nelson in the summer of 1947. Subsequent appointments took him to the Prince George, Prince Rupert and Kamloops forest regions.

He served as regional manager for the Prince Rupert forest region for nearly a year before taking over the Vancouver regional post in September, 1978.

Waterland also announced the appointment of Charles Johnson as director of the silviculture branch.

Johnson began with the ministry in 1962, following eight years at University of British Columbia, where he obtained his BA and BSc degree in forestry.

He was in charge of Vancouver forest region's silviculture program for seven years.

Johnson . . . .now director

Systems chairman chosen

Vancouver businessman C. R. Mallory Smith has been appointed chairman of the B.C. Systems Corp., the crown corporation responsible for government data processing.

He replaces Finance Minister Hugh Curtis, who has served as chairman since his appointment to the finance portfolio last November.

Curtis said the decision to appoint Smith, 49, as in keeping with government policy which prefers independent chairmen to head crown corporations.

Smith, president and chief executive officer of Koppers International Canada Ltd., has been a director on the BCSC board since March, 1979.

Curtis will remain on the board of directors.

Marine Calendar

NAVY

Mackenzie, Yukon, Qu'Appelle, Cowichan, St. Anthony, Provider, Terra Nova, Fundy, Miramichi, Restigouche, Gatineau—in port.
Kootenay—Powell River. Due back Monday.
Endeavour—at sea. Due back Aug. 3.
Porte de la Reine, Quebec, Dauphine—False Creek. Due back Sunday.
Oriole—Maneli Bay, Hawaii. Due back Aug. 16.

OCEAN SCIENCES

Parizeau—Cape Cook area.
Richardson—Naden Harbor.
Vector—Pat Bay.
Pandora II—Beaufort Sea.
Pender—Barkley Sound.

COAST GUARD

Vancouver, Douglas—in port.
Camsell—Yarrows.
Narwhal—Georgia Straits.
Ready—Rivers Inlet.
Quadra—on station.
Racer—San Juan patrol.
Rider—Sechelt patrol.
J.E. Bernier—Cape Parry, N.W.T.

MERCHANT MARINE

Paralia—Esquimalt.
Rondeggen—Duncan Bay.
Key Glory—Nanaimo.
Anderso—Harmac.
Bessegen—Houston Passage.
Ocean Bounty—drill rig in for repairs at Nanoose Bay.

SALESOMNI
NEW 1980 DODGE OMNI

SALE $ SALE
SALE $ SALE
OMNI 024
● 5-door Hatchbacks
● 3-door Liftbacks
42 M.P.G. Highway
WILLE Dodge • Chrysler
3200 DOUGLAS ST.
382-2313

ROYAL OAK GARDEN CENTRE AND FLORIST
"For Every Blooming Thing"
OPEN 7 DAYS A WEEK
479-1116
We Grow What We Sell
FALL and WINTER VEGETABLES
Leeks, Cabbage, Cauliflower, Brussel Sprouts, Broccoli. Ready for planting now.
9 PLANTS PER PACK ..... 95¢
FISH FERTILIZER 1 GAL. REG. 8.29
5.49 GAL. SAT. and SUN. SPECIAL
ANNUAL FLOWERING BEDDING PLANTS
Full of colour for instant colour. Marigolds, Petunias, Lobelia, Salvia, Portulaca and many others.
Reg. 95¢ per pack ..... 2 for 95¢
Sat. and Sun. Special
4456 West Saanich Rd. In the Royal Oak Shopping Centre 479-1116

Hardwick resigns, resuming UBC job

Dr. Walter Hardwick, B.C.'s deputy minister of education, has resigned to resume his career at the University of British Columbia.

His resignation, effective Aug. 31, was announced Friday by Education Minister Brian Smith.

Smith told the Legislature that Hardwick had been informed by UBC earlier this year that he must either return to his academic post or lose his tenure.

"My decision (to return) has not been without pain," Hardwick wrote to Smith. "However, no one is indispensable."

For a month after his resignation becomes effective Hardwick will continue to serve Smith as a special consultant, particularly when the meeting of all provincial education ministers is held in Vancouver.

Hardwick's replacement will be announced shortly.

EDWARD motors ltd.
SUBARU
HEADQUARTERS IN VICTORIA
3319 Douglas St.
(Opp. ICBC)
384-1161
D.L. 6605

THE CORPORATION OF THE DISTRICT OF SAANICH
ZONING BY-LAWS
NOTICE OF PUBLIC HEARING

Notice is hereby given that all persons who deem their interest in property affected by the following proposed by-laws will be afforded an opportunity to be heard before the Municipal council on the matters contained therein at a PUBLIC HEARING to be held in the council Chambers, Saanich Municipal hall, 770 Vernon Avenue, on TUESDAY, August 5, 1980, commencing at 7:30 p.m.

(a) **"ZONING BY-LAW, 1978, AMENDMENT BY-LAW, 1980, NO. 4497".**
To extend the boundaries of Development Permit Area No. 1 to include the lands shown shaded on the plan forming part of this Notice (Blanshard Street and Seymour Avenue area).

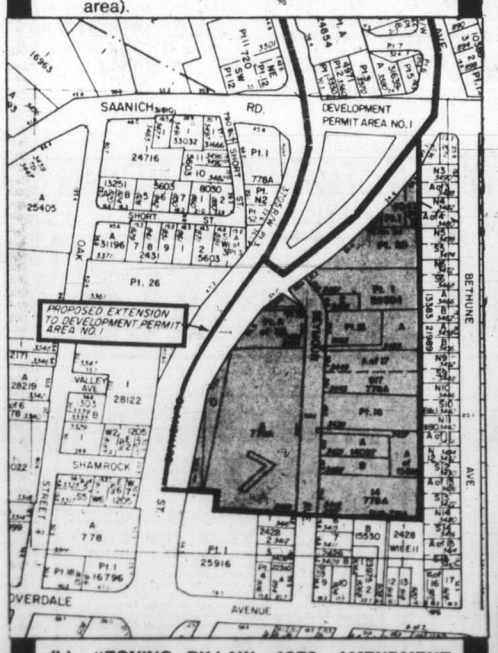

(b) **"ZONING BY-LAW, 1978, AMENDMENT BY-LAW, 1980, NO. 4496".**
To rezone Lots 6 and 7, Block 7, Plan 1278A (4558 and 4562 Cordova Bay Road) and Lot 1, Plan 6939 (Cordova Bay Road), all Section 24, Lake district from Zone District RS-26 (detached housing-2 ha.) to Zone District C-2 (general commercial).

A copy of the proposed by-laws may be inspected at the Municipal Hall, 770 Vernon Avenue, between the hours of 8:30 a.m. and 4:30 p.m. Monday to Friday, except Statutory Holidays.

"R.M. SHARP"
Municipal Clerk

At Sears Saturday
Personal shopping only! While quantities last!
Last day of White Sale . . .
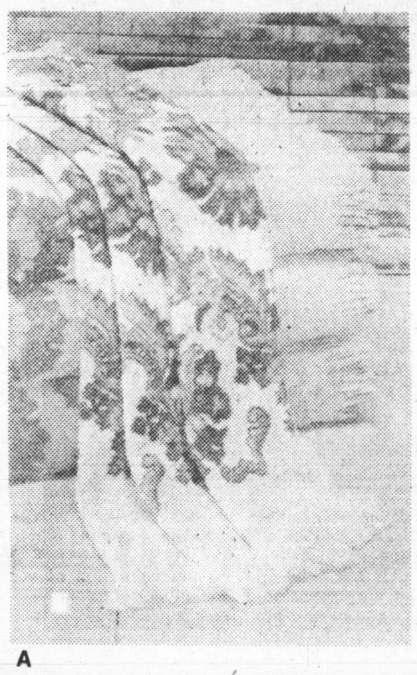
A
Save 20-29% on floral towels
a-Capistrano. 90% cotton/10% polyester blend floral print on sheared background. In Lemon Yellow, Peach/Orange, or Horizon Blue.
Bath Towels Reg. $8.49 ..... $5.99
Hand Towels Reg. $5.49 ..... $3.99
Facecloth Reg. $2.79 ..... $1.99
5.99 Reg. $8.49 Bath size
Save on co-ordinates — Sheets and Comforters
b-Bright and colorful, 'China Rose' in easy-care 50% Fortrel/polyester/50% cotton blend. Refresh your present look. Shop today and save! Limited Quantities.
Sheets:
Save $4 Twin flat/fitted. Reg. $13.99..... $9.99 ea.
Save $4 Double flat/fitted. Reg. $15.99 .. $11.99 ea.
Save $5 Queen flat/fitted. Reg. $21.99... $16.99 ea.
Save $1.50 Pillow cases. Reg. $10.99..... $8.49 pr.
Comforters:
Save $16 Twin Reg. $50.99 ..... $34.99
Save $18 Double Reg. $60.99 ..... $42.99
Save $24 Queen Reg. $70.99 ..... $46.99
Save $4 Pillow Sham (Std.). Reg. $10.99..... $6.99
Comforter Clearance
c-Cosy lightweight polyester fibrefilled comforters. Choose from assorted colours and designs. Easy-care machine wash/dry.
Twin Size ..... $24.99 Double Size .... $29.99 Queen Size..... $34.99
24.99 Twin size
Linens (96)
Save $15
Sears 'Early One' Smoke Alarm
24.99 each
Reg. $39.99. Protect your home and family. Ionization alarm detects smoke and produces loud, continuous alarm. Pulsating "Power on" indicator light.
Hardware (9)
Save 25-50%
Ladies' Dress Shoes & Summer Sandals
19.99 pair
Reg. $29.99-$39.99. Take advantage of terrific savings on popular dress shoes and sandals now priced to clear! Broken size and color range.
Ladies' Shoes (54)
Save $2-$7
Ladies' 'Softique' Casual Shoes
7.99 pair
Reg. $9.99-$14.99. Casual and comfortable shoe styles in assorted colours. Broken size range. Shop early!
Ladies' Shoes (54)
Save!
Clearance of Summer Sports Wear
25% off
Choose from a wide selection of ladies', men's and youths' summer T-shirts, sweatshirts and shorts by popular manufacturers. Shop early!
Sports Centre (6)
Save 25 – 50%
Diningroom Furniture
Large selection of diningroom pieces includes mostly one-of-a-kind buffets, china decks, chairs and more! Popular styles and finishes to choose from. Hurry in and save!
Furniture (1)
Simpsons-Sears Ltd. 'Reg.' and 'Was' refer to Simpsons-Sears Ltd. prices

The Colonist.

THE CAPITAL

★★ Section Two/Saturday, July 26, 1980/Page 21

Dental plan beating gums rather than cost

By PAUL De GROOT
Colonist staff

You were born before Pepsodent made yellow teeth passe, and now you need a pair of dentures. Where do you go?

Right now, 70 per cent of the people who need complete dentures get them from denturists or dental mechanics, who charge about $380 for a complete set of false teeth. The other 30 per cent go to a dentist who charges considerably more, usually between $600 and $1,000.

Under the province's new dental plan, however, there will be no price difference for low-income people who qualify for government assistance in paying their medical services plan premiums. Those folks, among them the 178,000 senior citizens who get assistance in paying medical service premiums, qualify for full coverage for dentures, which means they can get the $380 model or the $604 model for the same price—nothing.

For the rest of the population likely to require dentures, namely adults who pay their own medical services plan premiums, there will still be an economic reason to see a denturist, since the new dental plan pays only 50 per cent of their dental costs. Fifty per cent of $380 leaves $190 for the patient to pay; 50 per cent of $604 (the amount dentists will be permitted to charge to dental plan users for full dentures) leaves $302.

The difference in price focuses attention on a long-standing debate within the dental profession. Dentists, who are trained in a full range of dental care, including dental surgery, tooth extractions, gum diseases, and so on, believe their superior knowledge about the teeth means they make dentures which fit better, and which are less likely to cause further problems.

Denturists on the other hand, trained only in the making and fitting of dentures, admit they don't necessarily know as much about natural teeth as dentists do, but since they do nothing else but make false teeth, their speciality more than makes up for their lack of over-all dental skills.

Does the new dental plan, which will pay a dentist $604, but a denturist only $380 for a pair of dentures, discriminate against denturists?

In announcing the new dental plan, Health Minister Rafe Mair pointed out that both dentists and denturists negotiated their respective fees with the government, and are, presumably, content with what they have (dentists still have to vote on whether they will accept the plan).

Dr. Ted Ramage, president of the College of Dental Surgeons, said Wednesday that dentists make better dentures, and people, given the choice, would presumably go for better dentures if it didn't cost anything.

Mair, who claims to have all his teeth yet, added that if he required dentures he would go to a dentist to get them.

But denturists appear unconcerned about the threat at the moment. Ken Blunt, a spokesman for Victoria denturists, says that few dentists still make their own dentures. They usually farm out the production to dental laboratories, which make them to the dentists' specifications, and the dentist does the fitting. The patient will get charged, under the new dental plan, $604 for that.

Denturists make their own dentures, and tend to charge patients for the time they spend in the laboratory, while dentists charge for the "chair time" they spend fitting the dentures.

Blunt says the better service denturists can give, as well as the fact that many people will still have to pay 50 per cent of the cost of their dentures, is likely to ensure denturists a place in the dental plan for some time to come. A client can walk in the door of a denturist's office and get an immediate adjustment to dentures, while such an adjustment from a dentist may require an appointment, he said.

"The only thing we feel we would lose out on is with dentists saying 'why go to a denturist? My denture is better.'"

"That is not so."

Brewery workers ready to bargain

As the midnight deadline for a province-wide shutdown approached Friday, brewery workers in Victoria told the industry they were ready to return to the bargaining table on the belief they could reach agreement on a new contract.

In spite of this, as well as votes taken during the day by both Victoria and Creston brewery workers, a lockout by the three major brewers appeared a *fait accompli* because the much bigger Vancouver local of the Brewery, Winery and Distillery Workers Union, was simply sitting back and awaiting the industry action.

The Vancouver local represents about 1,200 workers at all three breweries—Labatt, Molson and Carling O'Keefe. There are 110 Labatt employees in the Victoria local, an autonomous body which calls itself the Vancouver Island Brewery Workers Union. The Creston local also covers about 110 Labatt employees.

"We took a secret ballot vote today on the last offer, but we're not releasing the result," Ray Wainwright, president of the Victoria local, said Friday night.

"We have told the companies that if they are prepared to come back to the bargaining table we are prepared to facilitate operations."

Wainwright said his local had not served strike notice in spite of the mandate it received several weeks ago "in the interest of not having a stoppage."

"We do not intend to serve it at this time. We feel the issues are not that large and can be solved at the bargaining table with a little dialogue."

The proposal includes increases of $1 a year in each of three years on top of the current $10.10 an hour for bottlers. The union wants $1.05 an hour more in each year of a two-year pact, although it is believed it would yield to a three-year contract if settlement could be reached on other issues, such as compulsory overtime and job security.

About 4,000 cases of Rainier beer were shipped from Seattle to Vancouver liquor stores Friday as the hour of the lockout drew near.

Once again, Canadian stock had pretty well dried up at the stores as beer drinkers continued panic buying.

The brewery workers have recently affiliated with the B.C. Government Employees' Union, which represents liquor store employees. It had been felt the BCGEU would put a ban on U.S. beer, but the union now says it won't do so unless the imports begin to interfere with brewery workers' efforts to win the dispute.

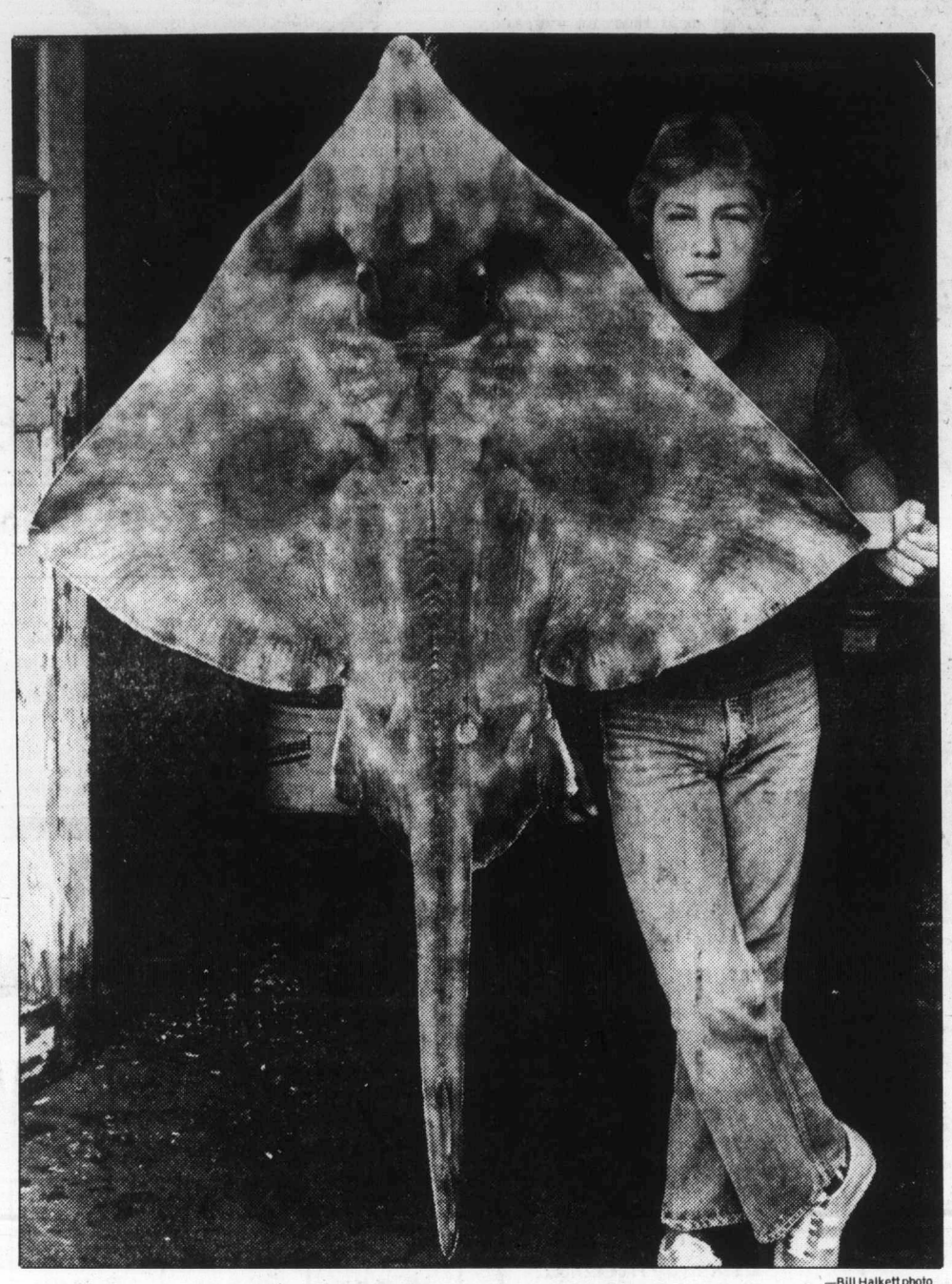

—Bill Halkett photo

Hanging up your skate

Gordon Powell, 15, has picture proof that his fish story is no exaggeration—just look at this 80-pound skate! Powell, of 1362 Lang in Victoria and friend George Peterson, 15, hooked skate Wednesday at Parksville's Schooner Cove Marina dock, using drop-line with 120-pound line, three-pronged hook and a salmon head as bait. A buoy gaff was needed to land prize on wharf. Skate is a delicacy to some fish fanciers, and there are many meals in this one.

Houghton

Crystal boss chosen

Victoria arts entrepreneur Allen Houghton has been named manager of the Crystal Garden.

Finance Minister Hugh Curtis, responsible for the Provincial Capital Commission which operates the Crystal Garden, says Houghton was selected from a total of 44 applicants.

Houghton "comes to the commission with a great deal of experience in this community, having been associated not only in his own business as an entrepreneur in the cultural and arts field, but also through his association with Bastion Theatre, the Art Gallery of Victoria and, at present, the Victoria Symphony Society," Curtis says.

Houghton will start the job Tuesday.

North Dairy link still down the road

The long-awaited completion of North Dairy Road will not go ahead this year as planned if Saanich council adopts a recommendation of municipal engineer Clifford Warren.

He will tell council Monday that money in the 1980 budget for drainage work on North dairy should be reallocated.

The linkup was contingent on contributions being received from the city of Victoria and two major shopping centres, Hillside mall and the Mayfair shopping centre, "and it appears these contributions are not forthcoming," Warren says in a report to council.

Victoria city council and one of the two shopping centres have refused to pay for part of the drainage project required to extend the road, the *Colonist* has learned.

Finlayson and North Dairy form part of the boundary between the two municipalities.

Only two short city blocks need to be constructed to complete the important traffic link between the two shopping centres.

Saanich is willing to pay for extending the street across Bowker Creek to link up with North Dairy and asked the city to help pay part of the drainage work.

It would take about $500,000 to complete the work and the city was asked for less than $100,000.

Warren recommends that part of the $60,000 in the budget be used for upgrading the drainage system at the westerly end of North Dairy where flooding occurred recently when a large culvert collapsed.

Another $30,000 would go for a major drain installation on Feltham Road west of Tyndall with the remaining $10,000 being allocated to the ditch enclosure program, an item sharply reduced when the public works budget was set two months ago.

'Royal Oak won't wait'

Royal Oak residents will wage an all-out battle to have council provide additional recreational facilities in their neighborhood, says a ratepayer group spokesman.

Residents are concerned that a recent report prepared by Professional Environmental Recreation Consultants of Surrey claims that in order to justify a major recreation complex in the Royal Oak area, Saanich's population would have to increase from the present 81,000 to between 90,000 and 100,000 persons, he said.

"That could be a decade away and we're not prepared to wait that long," the spokesman said in an interview Friday.

The report says that a major recreational facility will be needed in the Royal Oak area to meet the needs of future population growth.

The Glanford Parent Advisory group has expressed concern over the lack of recreational facilities and is urging more equitable distribution of these facilities in the municipality.

Group chairman David Douglas said in a recent letter to council "we understand that councils, both past and present, have long recognized the need for community facilities in this general area. It is our opinion that with the increasing neighborhood densities, further aggravated by industrial and commercial development, a high priority is now warranted for the construction of a recreation centre in this deserving 'have-not' part of Saanich."

MAN BADLY HURT IN HIT-RUN CASE

Colwood RCMP are hunting for a hit-and-run driver who left a 20-year-old Victoria man badly injured on the Trans-Canada Highway near Helmcken at about 3 a.m. Friday.

Lawrence Jerome Flynn was still in serious condition in the Victoria General Hospital intensive care unit late Friday night.

Police, trying to assemble details of what happened, closed off the highway for several hours Friday morning looking for evidence of the type of vehicle involved.

It was the second serious accident in about 40 hours at the intersection.

A 39-year-old Vancouver woman, Dorothy Patricia Varney, died Wednesday when a van driven by her husband collided with a dump truck shortly after 11 a.m. Wednesday.

RCMP are appealing for witnesses in both cases.

They are also asking the driver of the vehicle which struck Flynn to come forward.

Protected birds not clay pigeons

A 50-year-old Jordan River man pleaded guilty Friday in Victoria provincial court to hunting a migratory bird and hunting a migratory bird with a rifle on June 11.

Judge Blake Allan fined Fred Kelly $25 on each count after being assured by crown counsel Nicholas Lang that the bird was indeed a migratory one which was on the list of species to be protected.

It was a pigeon—but not of the common domestic varieties.

This was a band-tailed pigeon, a wild pigeon of western North America often confused with the extinct passenger pigeon.

Kelly explained that he shot the pigeon near B.C. Hydro power lines at Jordan River because birds had been attacking a cherry tree at his residence. He also said his landlady gave him permission to do so.

Hospital planning 'arrogant and irresponsible'

The regional hospital and health planning commission is "arrogant" and irresponsible because it refuses to listen to the wishes of the elected officials to whom it should answer, Sidney mayor Norma Sealey said Thursday.

Sealey, speaking on an open-line television show on Saanich Cablevision, accused commission chairman Charles Perkins of misleading Saanich Peninsula residents by telling municipal councils that obstetrics would not be stopped at Saanich Peninsula Hospital but then failing to get support on the hospital commission for that view.

The commission is currently under attack by the regional hospital board, of which Sealey is an executive member, because the commission insists that all obstetric and pediatric services should be centralized at a single unit where a high level of care can be provided, while the hospital board believes that de-centralized care is more popular with the public.

The board moved Wednesday to strip the commission, made up of representatives from municipal councils, hospital boards, medical groups and the public, of its decision-making power. The move is still subject to provincial government approval, and Perkins indicated after the meeting that the commission intends to stick with its decision to regionalize pediatric and obstetric care, as it views decentralization as a mistake.

Sealey said the commission is insensitive to the needs of community hospitals, such as Saanich Peninsula Hospital.

"Perhaps it is too much to expect that they would come out of their ivory tower to look at our mere community hospital."

Some of the commission's members have a vested interest in seeing a single regional facility come about, she added.

Saanich Peninsula Hospital board chairman Claude Butler, who was on the television panel with Sealey and Dr. Hal Worrall, chief of staff at the hospital, warned that if the commission succeeded in its plans for the single regional facility, the peninsula hospital would not be paid for handling obstetric and pediatric cases and would be forced for budgetary reasons to send those patients to the regional unit at the Helmcken Road hospital.

Worrall said Peninsula general practitioners are more likely to handle maternity cases than their urban counterparts, and are thus more skilled at identifying patients who are at risk.

While a high-technology obstetrics unit would be a valuable facility for the high-risk patients identified by Peninsula doctors, there is no reason for all Peninsula mothers to have their babies there, and the logistics of getting back and forth to the regional unit would discourage many physicians from handling maternity cases at all, he said.

None of the people on the commission appears to know anything about "small town medicine" as practised on the Peninsula, Worrall said.

"They have left out all the humanity" of childbirth, he commented.

IT'S A WIFESAVER

KITCHEN NOOKS
Custom-designed by master craftsmen.
Also a complete upholstering service.
HAGEL NOOK'S
2175 DOWLER PLACE Phone 384-5123
1 Block North of Memorial Arena

Guide helps freeze costs

OTTAWA (CP) — The department of consumer and corporate affairs wants to put money into the pockets of freezer and refrigerator buyers.

For the second year the department has compiled a booklet on these two major household appliances outlining the amount of electricity each model sold in Canada uses over its life—generally considered about 15 years.

Because of the booklet the department produced last year, manufacturers modified their products for the 1980 market to the extent that, on average, freezers will cost $165 less to operate and refrigerators $250 less over their average life-expectancy.

The department estimates that over their lifetimes, these appliances generally cost as much to run as they did to buy originally.

A news release accompanying the sample booklets made public this week said the information it contains not only makes it easier for consumers to buy capability, the guide tells consumers exactly how fast the unit in question will freeze a given amount of food.

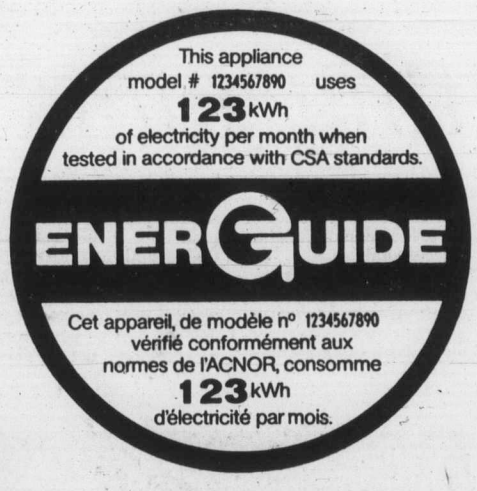

This is expressed in kilograms of ice the unit can produce in 24 hours.

"For the first time," the release says, "consumers will be able not only to compare energy consumption . . . but will also be the least-costly units to operate, but also puts manufacturers on their mettle since it tells competing companies the relative merits of all units on the market.

As well as the operating cost of each freezer listed, the guide also outlines the operating capacity of each.

Under an item the department calls the freezing able to compare the actual freezing performance between different freezer makes and models.

"Since nothing as significant as this has ever happened in the appliance field before, it can be assumed that manufacturers also know a good thing when they see it."

On a less personal level, the department says that, assuming the sales of improved freezers and refrigerators continues for 10 years, "the energy savings that will be realized by the owners of those appliances is a staggering $247 million in today's dollars."

Although freezers and refrigerators are not yet required to have energy consumption labels placed on them by manufacturers, the release says legislation making this a requirement will be introduced in Parliament later this year.

Energy-consumption labels will be required on dish washers and clothes washers in September, the release says, and on clothes dryers and electric ranges in December.

Expert probes singles' scene

EDMONTON (CP) — Doug Austrom is looking at being lonesome in a systematic, scientific way, trying to find out why singles have so much trouble making contact with one another.

"People still hope that some day, if they wait long enough, Mr. or Ms. Right is going to drive up in a white Jaguar and sweep them off their feet," the social psychologist from Toronto said in an interview.

"It just doesn't happen that way," said Austrom, 29, a bachelor who claims fair success at "making contact."

He is collecting data in four Canadian cities, including Edmonton and Calgary, on "initiating personal contact in an urban centre."

Austrom is circulating a survey listing 12 different ways of meeting the opposite sex, which respondents are asked to rate. They include singles bars, dating services, night courses, mutual friends, parties, work or place of study.

He has found that part of the contact problem is that singles are not putting "the tremendous analytical skills they use on their jobs" to work on their unsatisfactory social lives.

For an example, while plenty of men and women may be on the prowl on a particular evening, they go to different places at different times.

Typically, single women go to downtown restaurants about 6 p.m., then on to an early movie or theatre performance and are home by 11 p.m., he said.

Men, on the other hand, tend to start their evenings later, dining around 8 p.m. and hitting the singles bars about 10 p.m.—after the women have all gone home.

And when lonely singles do manage to get together in a social setting, they often blow it because they haven't developed the "role-playing and screening skills" necessary to cope with strangers.

Sweating gets rid of body heat

Your Good Health
By PAUL G. DONOHUE, M.D.

Dear Dr. Donohue: Just out of curiosity, why do I sweat so much when I exercise? It seems perspiration rolls off me, while others hardly have a drop. Is sweating good? — **B.E.**

You sweat to get rid of body heat. When muscles are exercised, they produce enormous amounts of heat. In attempting to keep the body at its usual 98.6 temperature, the skin's sweat glands begin to go into action. The layer of water produced, when it evaporates, takes the heat from the body. Our bodies are like "water-cooled" machines. Sweating for this purpose is good.

Most sweat glands are located on the upper arms and legs and on the trunk. The palms do become sweaty, but a good deal of that is sweat that has trickled down the arms. That's why those absorbent wrist bands are used by tennis players.

Some other points: Sweat does not rid the body of "poisons," as some folks seem to think; water is the chief component of sweat, along with a tiny amount of salt. Some people take salt tablets, but this is wrong. It is not the salt that needs to be replaced, but the water. Some people do not sweat as much as others because they have fewer sweat glands generally; some adopt to hot climates and sweat less than those who do not; men sweat more than women because they have more sweat glands.

Dear Dr. Donohue: My oldest boy plays soccer. He is missing a tooth, thanks to his devotion. Now his brother is into it. Is there anything one can do to keep this boy from having the gaping smile his older brother now sports, also to cut down on our dental bills? — **Mrs. R.O.**

The boy should wear a mouth guard, ideally one fitted by a dentist. This should be a must for all those in contact sports.

If a tooth is knocked out while playing, it should be located immediately, cleaned in sterile salt water and replaced in the socket as soon as possible. Then get to the dentist immediately. The tooth can often be saved, believe it or not. If you can't replace the tooth, then clean it anyway and keep it in salty water in gauze until you can get to the dentist. That, too, might work. You will find your dentist most cooperative in such an emergency.

Dear Dr. Donohue: Reflecting your laid-back approach to life and medicine and of informing the public, please clear the air on vitamin B-15. Is it being used in professional athletics? — **B.F.**

I don't know if I can clear the air, but I probably can fan a little smoke. Vitamin B-15 (also known as pangamic acid) is really dimethyl glycine. It is not a vitamin. It was rumored that Russian field and track athletes were using it to increase endurance. So far as I know it is not approved for such use in this country. I will wait for the final word about it from the scientists who are currently testing it. I don't think you'll hear of any miracles from it. The Russians can be enormously gullible about such things.

Dear Dr. Donohue: My husband breaks out in hives when playing tennis. There are no weeds around, so we can't lay it to allergy. Is there such a thing as heat urticaria or heat hives? — **Mrs. P.G.**

Yes, although this is rarely a cause of hives. To successfully treat hives you have to demonstrate the cause. In your husband's case you seem to have settled on his tennis activity, although it would seem to me the problem would appear during other strenuous exercises, too.

If he wants to continue his tennis, he can use two tricks. He can try to keep his neck cool during his matches by wiping frequently with a towel dampened with cool water. Or he might try using rubbing alcohol to wipe with. This should be done sparingly because the alcohol can irritate his skin. The idea is to help his perspiration evaporate more quickly and keep his neck cool. Has he any tips to improve my backhand?

K mart
Gives Satisfaction Always!

SATURDAY
MONEY SAVERS
SATURDAY JULY 26th ONLY

SAVE 1.52
Delicatessen
COOKED HAM
Delicious lean sliced ham.
K mart Regular Price 3.99 lb.
SATURDAY ONLY
LOOK HOW YOU SAVE 2.47 lb.

SAVE 60¢
CANNING JARS
12-16 oz. Great for Jams — Pickles & Jellies
K Mart Regular Price 4.27 box
SATURDAY ONLY
LOOK HOW YOU SAVE 3.67 box
Limit 3 per customer

SAVE 59¢ BAG
BEAVER BLANCHED PEANUTS
2 lb. — 907 g Bag
GREAT SNACKS
K Mart Regular Price 2.77 bag
SATURDAY ONLY
LOOK HOW YOU SAVE 2.18 bag
Limit 2 per customer

700 ONLY
TROPICAL PLANTS
4" pot
Large Selections From Which To Choose
SATURDAY ONLY
LOOK HOW YOU SAVE 88¢ each

500 ONLY
RHYS DAVIS
STRIP TEASER LURES
25-30 Lb.
also Tiny Teasers
K Mart Regular Price 1.77 each
SATURDAY ONLY
LOOK HOW YOU SAVE 1.39 each
Limit 6 per customer

SAVE $1.50
BEACH TOWELS
Large 100% Cotton Towels
Printed Designs
K Mart Regular Price 7.27 each
SATURDAY ONLY
LOOK HOW YOU SAVE 5.77 each

400 ONLY
TEK TOOTHBRUSHES
Soft-Medium-Hard
K Mart Regular Price 97¢ each
SATURDAY ONLY
LOOK HOW YOU SAVE 49¢ each
Limit 2 per customer

University Heights Shopping Centre
3986 Shelbourne St. (Saanich) Victoria, B.C.
Store Hours: 10 a.m. to 10 p.m. Mon. to Friday
9 a.m. to 10 p.m. Saturday
"We reserve the right to limit quantities"

SAT. LAST DAY
Munday's
semi-annual
shoe clearance

FOUR SPECIAL GROUPS

Reg. to $35	Reg. to $50	Reg. to $78
10.00	20.00	30.00

Reg. to $100 ..... NOW 40.00

remainder of sale shoes and handbags at final reductions

Munday's
1203 Douglas St. 383-2211
ALL SALES FINAL AT SALE PRICES

50% OFF
DRESSES
UNICORN
1200 BROAD ST. 385-5114

The Diplomat* with a flair for conversation.

For those who choose their phone as wisely as their words, here's a new envoy of good taste.
The Diplomat.*
Discreet.
Distinguished.
It lends flair to talking on the phone.
You can now purchase the outer housing of this and our many other exciting decorator models. Since B.C. Tel continues to own and maintain the mechanical parts, dial and cord, telephone servicing is never a problem.
When you add B.C. Tel decorator phones to the rooms in your home, you add convenience and personality.
See all our other styles, including the pushbutton Styleline® model in a variety of terrific colours.

For fun phones, fancy phones and fashion phones, Phone Mart has something new for you.
B.C. TEL PHONE MART
VICTORIA 107 - 1633 HILLSIDE AVENUE
Mon., Tues., Sat. 9:30 a.m. - 5:30 p.m. Wed., Thurs., Fri. 9:30 a.m. - 9:00 p.m.
*Trademark of Northern Telecom Limited.

Sexual harassment:

Women strike back at boss on power play in the office

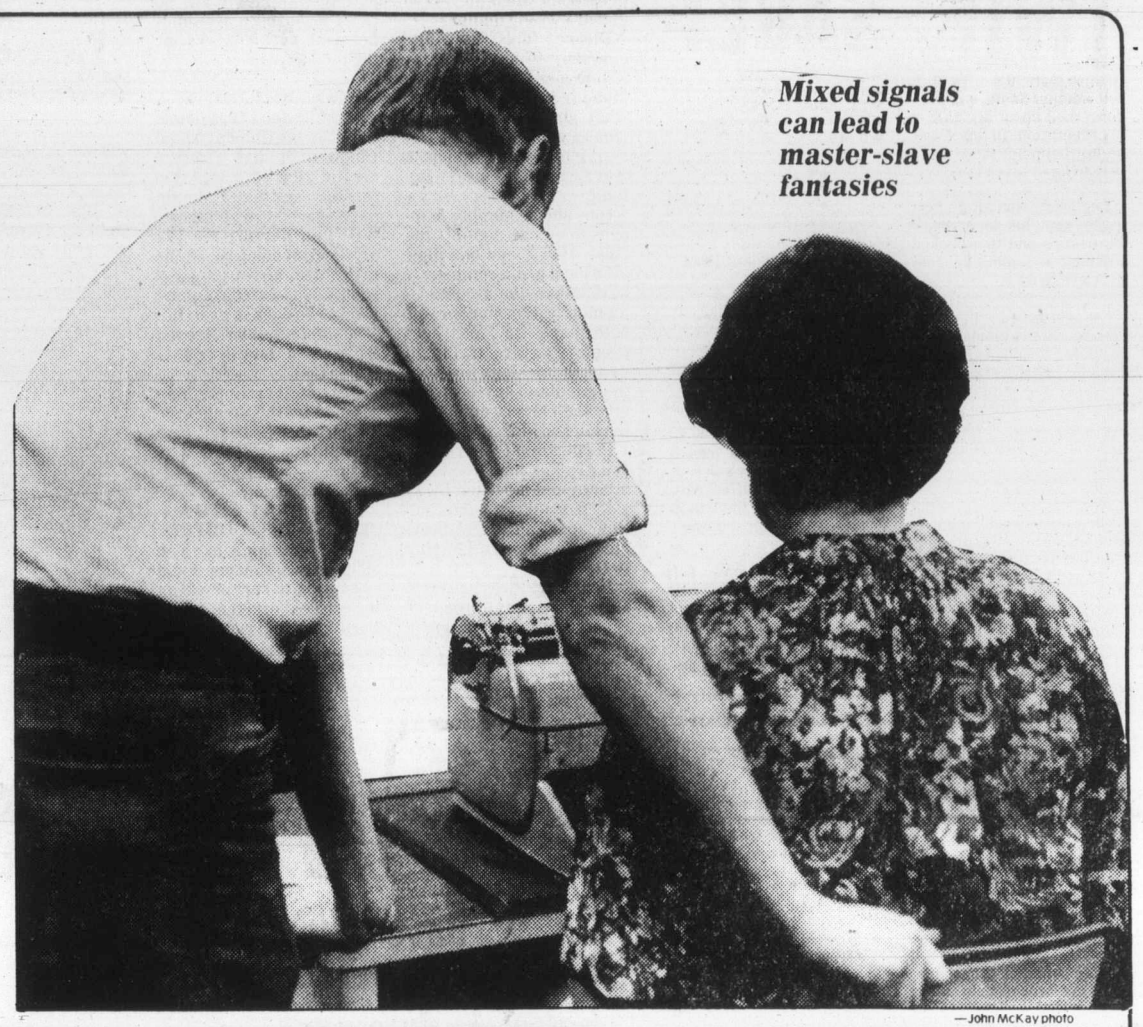

Mixed signals can lead to master-slave fantasies

—John McKay photo

By LOIS TIMNICK from Los Angeles
Colonist-Los Angeles Times Service

BOSSES WHO demand or expect sex from their secretaries or other subordinates are unable to tolerate frustration, insecure about their masculinity and self-worth, often shy, or trying to get back at their mothers, psychiatrists say.

And the women—who may comply out of fear, file complaints of sexual harassment, or quietly switch departments or jobs—are sometimes partially at fault for sending out mixed signals, overreacting or misinterpreting casual remarks, they say.

Sexual harassment is used to cover a wide variety of behavior, ranging from being subjected to dirty jokes in the office to being told by your boss he wants to talk with you about your work—in bed.

But in the strictest sense, it means having to be sexual as a prerequisite for a job or promotion or good grade, and reports of it are increasing despite—or perhaps because of—the women's movement.

"We are seeing an increasing number of complaints filed alleging sexual harassment, I think, because women's increased awareness that this is a prohibited act," said Carol Schiller, assistant chief of California's division of fair employment practices here.

SEX DISCRIMINATION now accounts for nearly half the complaints filed with the Equal Employment Opportunity Commission, according to Daisy Voight, a spokesman in Washington. Of the more than 30,000 complaints filed in 1978, however, fewer than 1,300 fell into the category of "intimidations and reprisals," where most sexual harassment complaints fit.

"We don't separate it out," Voight said. "It's discrimination, whether the guy says women are incapable of certain jobs or says outright, 'Let's get it on.' "

The experts say they cannot say with certainty whether more reports of sexual harassment mean that the social climate has changed; that women are growing more hostile toward men; that men are clinging desperately to their office bastions of power, that women caught between old cultural patterns and newfound freedom are behaving inconsistently, or that men are showing less respect for women and social conventions in general.

DR. MEL MANDEL, director of the Los Angeles Psychoanalytic Institute, suggests that perhaps the incidence is the same but the complaints have risen because of a social climate that elicits minority complaints. Or that bosses' sexual demands or expectations are truly up because a number of men equate a woman's freedom with her approachability.

"They develop a fantasy that women are now more free and receptive, that they don't have to be coy, that they can be more open and direct," Mandel said.

Whenever men and women are thrown together—socially or in the workplace, he says, seething sexual fantasies are never far away. But such thoughts are unconscious or fleeting for most, and both individuals get on with their jobs and careers.

But when one person uses his power to force another into unwanted sexual relations, that becomes a kind of rape, albeit a heretofore socially sanctioned rape that uses psychological or economic rather than physical force.

ASKED WHAT is erotic about having sex with a woman because she needs the job or promotion her boss controls rather than because he is attractive, Mandel explained, "There is something about the exercise of power that is an eroticizing and exciting prospect for a number of men—and for a number of women in subjugation."

It's the master-slave fantasy played out, and reveals what Mandel calls the "sadistic underpinnings" of sexual response.

Dr. Joshua Golden, director of UCLA's human sexuality program, agrees. Sleeping with your secretary, paying a prostitute, using the casting couch ploy and rape itself all involve the use of power, he said.

"And anybody who has to coerce another into sexual relations or seeks to have sex without developing a relationship is either sexually unhappy in his present situation or trying to establish something that is not primarily sexual—dominance, power, attractiveness, youth, etc.," Golden said. "In fact, it may have nothing to do with sex."

Mandel describes such men as "insensitive, inferior and inadequate" and trying to compensate via power and money and sex, Don Juans who seek to control women and compete with other men. They may view all women as objects to be depreciated and controlled or divide females into "whores and mother"—idealizing their wives and mothers and seeing women in the workplace as theirs for the asking.

Another Los Angeles psychiatrist, Dr. Irwin Ruben, divides amorous bosses into four general categories: frustrated, macho, shy and mother-loving:

- **The frustrated boss is used to getting what he wants and has never learned how to tolerate the frustration of his wishes, sexual or other.**
- **The macho man is still an adolescent who needs sex to prove he is a man and able to be in charge. His masculine self-esteem is low.**
- **The shy employer sees power as his only way to getting sex and is unlikely to seek—or get—gratification, sexual or otherwise, outside the job. He does not know how to relate to another human being except through holding power.**
- **The mother-hater seeks, through other women, psychological revenge on a mother he perceives as withholding and cold. He wants to dominate because he was controlled as a child, and goes through life stepping on women.**

And as for the women, they often send out conflicting signals: they seek success with their brains, but drag with them to the office a lifetime of learned behavior labelled "feminine" and "flirtatious."

From earliest childhood, people react to little girls in frilly dresses with "She's so cute." Ruben explained that some women may fear they cannot make it without appearance and consequently may dress and act provocatively.

"Many women are seductive because they've been taught to be seductive," Golden said. "And it's not very clear—to yourself or to the other person—when you're being seductive just how far you intend to go. It's easy to read more into the situation, when a person is warm, responsive and gives you attention when you're feeling needy, than he or she intended."

A MAN MAY think he sees approachability in a woman via a look in the eye and a flirtatiousness she's not even aware of, Mandel said. "He builds up a whole case and makes a move; she claims harassment."

And if women insist that there is no sexuality on the job, they may not hear the innuendoes all around them and react with surprise and anger when the boss or office colleague says, "But you gave me every indication," Mandel cautioned.

No one denies that real, uninvited, unwanted and quite insistent sexual harassment does happen. But just as often, the problem is one of misinterpretation or overreaction.

A woman can rationalize not getting a promotion with "Well, to get ahead at this place, you have to sleep with the boss," or editor, teacher, supervisor, senator, etc.

She may hear a sexual invitation in what is really a sort of fishing for assurance that the male in question is desirable and worthwhile.

Or she may dismiss men as "being all alike." One sex therapist, Peggy Golden, tells of two situations of overreaction where the men were totally powerless: a group of women medical interns complained to a professor about sexual harassment from sick patients and about offensive comments and indecent propositioning from a group of elderly stroke patients who were confined to wheelchairs in a rehabilitation unit.

"The poor guys," Golden said, "were making a pathetic attempt to assert their masculinity and these women called it harassment."

WHAT TO DO when the expectation or demand is clear and present and a job or promotion hinges on it? Mandel says that between the two extremes of playing the game or rushing to the nearest equal rights office lie a host of responses.

In general, he says, the idea is to stay cool and not take it too seriously, to try to divert the advances with humor, and to indicate that while you have no intention of complying that you are not disgusted—remember the guy already has low self-esteem.

An attractive female psychiatrist in her middle 30s says it will take time for men to learn to relate to the women they work with as persons, as colleagues. For now, she said, they tend to see them as things to be sexually dominated and controlled or mother figures.

"When I supervise student psychiatrists," she said, "they invariably ask me out. When they see I'm businesslike, however, then they all want to be in therapy with me."

Legal battles won

Associated Press

DENVER — An executive propositions his female assistant at every opportunity. After years without success, he fires her.

A middle-aged clerk watches as man after man climbs past her on the promotion ladder. She finally balks when she's asked to train her new male supervisor.

In a drugstore across town, a female pharmacist discovers that every younger man she's trained for 10 years was paid more than she—some as much as $700 a month more.

All these women went to court and won. And all these women were represented by Feiger Lawson, a Denver law firm that boasts a near-perfect record in more than 20 sex-related employment discrimination cases.

In recent months, the very mention of the names Lynn Feiger and Leslie Lawson has been known to make corporate counsels recommend an out-of-court settlement. Feiger, a Californian, and Lawson, from Wyoming, both 33, pride themselves on taking only cases they believe they can win.

The law firm, which last year added an associate member, 30-year-old Brenda Taylor of Denver, first gained recognition when it represented Mary Heelan against the Johns-Manville Corp.

Despite Heelan's excellent work record, she was fired after refusing the advances of her boss, one of the company's major executives. The court ruled in the woman's favor. Legal experts now consider the decision the leading case law on sexual harassment.

"For a promotion discrimination case, we only have to prove three things," said Lawson. "One, that the employer has a history of not promoting women. Two, that our client is qualified for the job and (three), that the employer has subjective employment policies that allow biases to guide the decision.

"We don't have to prove that our client is any more qualified than someone else, and we don't have to compare her qualifications to the one who got (the promotion). We just have to prove that the employer has subjective employment policies, that she could have done it and that she didn't get it because she is a woman."

When the partners decide there is a case, they confront the employer. Sometimes, the company is pleased to learn about the situation.

"We often find that discrimination goes hand in hand with lousy management," Lawson said.

If it goes beyond that initial confrontation, clients are told, in effect, to get ready.

What kind of woman challenges the system? Lawson said she sometimes doesn't know how "they got up the courage to call us."

"Especially the sexual harassment cases," Taylor said. "So many women think it's just part of life, this thing of men grabbing and doing what they please."

"We had a woman who was raped four times on the job," Feiger said of a client who worked for a supply company. "Only when she was fired and falsely accused of stealing money from the cash register did she come to us."

—CP

Pen pals' dream finally comes true

Edna Brooks (left) 52, of Toronto, and Joan Connell, 52, of Scotland, were 11 years old when they started writing to one another across the Atlantic in 1939. The two pen pals finally met this month in Toronto and, says Mrs. Brooks, "We've talked ever since she arrived."

THE ACES© IRA G. CORN, JR.

"The way to gain a good reputation is to endeavor to be what you desire to appear." – Socrates.

In the play of today's ticklish slam, it's difficult to tell whether South was more concerned about his slam or his reputation. In any event, he lost both, but there was a way to have saved the day.

Declarer won the first spade with his king, drew the trumps and then looked around for something constructive to do.

He counted 11 top winners, so a winning guess in clubs would bring his total to 12 tricks. Deciding to look for illuminating discards, declarer played two more trumps and then his high spades and high diamonds.

West saw that the eventual decision would involve the club suit, so West threw a deceptive 10 of clubs on the fourth heart.

With the lead in dummy and declarer left with nothing but hearts and clubs, dummy led a low club. East played low smoothly -- he had also seen West's 10 of clubs.

Declarer finessed the jack losing to West's queen and the slam went down the chutes. Where did declarer lose his way?

Declarer got into a guessing game with the defense and he lost his bets. And he missed a much better way to play the hand.

After winning the spade king, declarer should play one high trump and lead a diamond to dummy's ace. A low diamond is ruffed with a high trump and the trump deuce is led to dummy's eight.

Another diamond ruff establishes dummy's fifth diamond for the 12th trick and there's no need to play cat and mouse with a crafty defense.

NORTH 6-13-A

♠ A Q 10
♥ J 8 3
♦ A K 8 7 4
♣ 7 3

WEST
♠ 9 8 7 4 2
♥ 7 4
♦ J 9 2
♣ Q 10 5

EAST
♠ 6 5 3
♥ 6 5
♦ Q 10 6 5
♣ A 8 6 2

SOUTH
♠ K J
♥ A K Q 10 9 2
♦ 3
♣ K J 9 4

Vulnerable: Both. Dealer: North. The bidding:

North	East	South	West
1 ♦	Pass	2 ♥	Pass
3 ♥	Pass	4 NT	Pass
5 ♥	Pass	6 ♥	All pass

Opening lead: Spade four

Bid with Corn

South holds: 6-13-B

♠ K J
♥ A K Q 10 9 2
♦ 3
♣ K J 9 4

South	North
1 ♥	1 ♠
?	

ANSWER: Three hearts. Shows a fine heart suit and 17-19 points.

TODAY'S CROSSWORD PUZZLE

UNITED Feature Syndicate

ACROSS
1 Interval
6 Both: Prefix
10 Troll
14 Church feature
15 Patch
16 European capital
17 Sierra —
18 Vanishes
19 Item
20 Mexican dish
22 Uruguayan city: 2 words
24 Finished
26 Adds water
27 Most clear
31 Criticize
32 Label anew
33 Clocks
35 Legume
38 English river
39 Drilled
40 Wise men
41 Bark
42 Tricked
43 Stone mound
44 Ont. city
45 Differ
47 Dreading
51 W. Indies island
52 Stimulators
54 Tearing down
58 Ticket part
59 Platform
61 Competitor
62 Carry
63 Until: 2 words
64 Growing out
65 Malt liquors
66 Rind
67 Taut

DOWN
1 Seasoning
2 Entreaty
3 — bomb
4 N. American native
5 Shortly
6 Affix
7 Armor
8 Rusk
9 Inhaled
10 Mess
11 Negative phrase
12 Muck
13 — — a pistol
21 Chemical suffix
23 Woe word
25 Prevent
27 Beseech
28 Leah's son
29 Upon
30 Weary
34 Doc
35 Poker holding
36 Giant
37 Eat
39 Infuriated: 2 words
40 Publication
42 — — yourself
43 Tavern
44 Clans
46 California's Big —
47 Holiday: It.
48 Eulogize
49 Sharp
50 Fruit
53 Location
55 — the Terrible
56 Cole's namesakes
57 — club
60 Sun

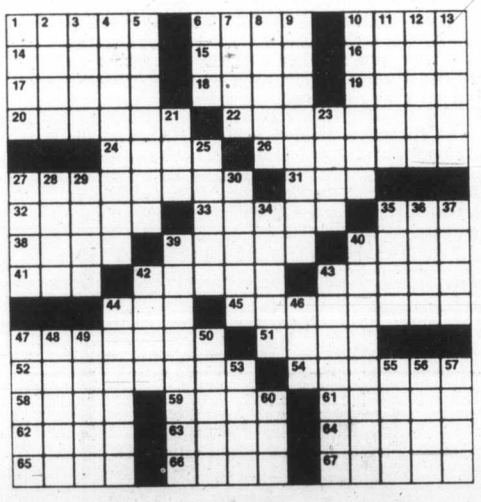

'Sorry, wrong number' sweet music

Ann Landers

Dear Ann Landers: May I say a few words to those people who don't know how to respond when they have dialed a wrong number?

Please, folks, have the courtesy to say, "Sorry, wrong number." Don't demand to know who I am or what my number is. And please don't slam the receiver in my ear without a word, as if it were *my* fault.

Our phone number happens to be one digit off the Hyatt House and one digit off a local grain company. I have taken the trouble to memorize the numbers of both places so I can help people who are trying to reach them. Many times, in the middle of my effort to give the correct number, I am clicked off.

People, don't you realize you are the ones who have interrupted me when I was asleep or taking a shower? How about a little respect, please? — **Pain In The Ear In Decatur**

Dear Ear: Bless you for a letter thousands of readers can relate to. My number happens to be one digit different from Marshall Field & Co., and I am so tired of getting slammed down on that I'm getting a new number next week. Thanks for the final shove.

Dear Ann Landers: A long while ago I read something in the Rhode Island *Churchman* that changed my life. Now I realize I was terribly selfish. I should have shared it with others. Will you permit me the privilege of doing so, at this late date, through your widely syndicated column? I would be ever so grateful. — **A Mother Who Needed Help And Received It (Cape Cod)**

Dear Mother: Something as good as this is ageless. Thank you for your thoughtfulness. Here it is again:

SATURDAY WITH A TEENAGE DAUGHTER

"Are you going to sleep all day? Who said you could use my hair spray? Clean the dishes off the table. Turn down that radio. Have you made your bed? That skirt is too short. Your closet is a mess. Stand up straight. *Somebody* has to go to the store. Quit chewing your gum like that. Your hair is too bushy. I don't care if everybody else does have one. Turn down that radio. Have you done your homework? Don't slouch. You didn't make your bed. Quit banging on the piano. Why don't you iron it yourself? Your fingernails are too long. Look it up in the dictionary. Sit up straight. Get off that phone. You've been in the bathroom long enough. Turn off the TV and go to sleep!

"Another day gone and not once did I say, 'I love you.' Dear Lord, forgive me."

Dear Ann Landers: Sorry, dear. You can't save money by buying things "out of season." My grandmother's advice is as good today as it was when she gave it many years ago. Here it is:

Use it up.
Wear it out.
Make it do.
Do without.
— **A Co-Worker At The *Sun-Times***

Dear Co-Worker: Your grandmother and mine must have been related. Thanks for bringing back a few memories.

Bulletin Board

TALKS

Goldstream Park will have guest speaker Frank Shin of the MacMillan Planetarium discuss Sunspots at 1:30 p.m. Sunday at the Freeman King Visitor Centre in Goldstream Park and Stargazing at 9 p.m. at Goldstream campsite 136.

OPEN HOUSE

The B.C. Lions Society for Crippled Children will hold an open house from 2 to 8 p.m. Sunday at 2180 Shawnigan Lake Road, two miles south of Shawnigan Lake Village. There will be beach access, and a free barbecue dinner to be served between 5 and 6:30 p.m. In the event of 5 persons or more attending from any one family, contact Peter Pappas at 382-3171, so catering can be adequately arranged.

CONCERT

The Bavarian Kapella Orchestra will perform from 2:30 to 3:30 p.m. Sunday at the Cameron Bandshell in Beacon Hill Park.

MEETING

British-Israel will meet at 3 p.m. Sunday in the Dominion Hotel to discuss God's Government vs Man's Misgovernments, Part V.

NATURE

Nature study of geological and recent history of Swan Lake 6:30 p.m. Sunday at 3873 Swan Lake Road. Featuring fun fishing with dip nets. For further information contact 479-0211.

GOSPEL

Gospel service 7 p.m. every Sunday night at the Cameron Bandshell in Beacon Hill Park.

tecum FURNITURE CO.

TECUM 'WAS' and 'IS' SALE

We have 'rolled back' our prices ... LOWERING THE PRICE on ALL STOCK ...

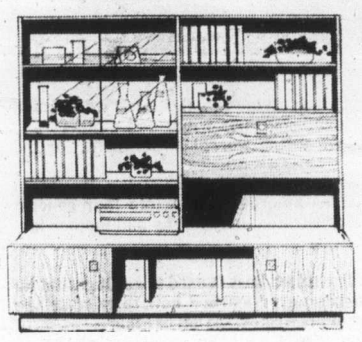

6' WALL UNIT
Teak melamine finish. PRICE WAS $619.
NOW PRICE IS **$499.**

COME IN NOW and COMPARE the price that WAS and the price that now IS!

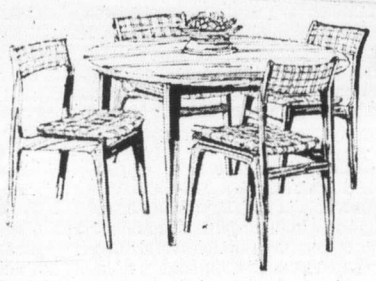

DANISH TEAK DINING TABLE
With extension leaf. PRICE WAS $339.
NOW PRICE IS **$229.**

SOLID TEAK DINING CHAIRS
Choose from a selection of fabrics. PRICE WAS $109.
NOW PRICE IS **$89.**

DOZENS MORE WALL UNITS TO CHOOSE FROM!

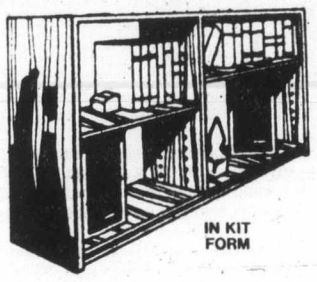

OPEN BOOKCASE
33" high, 36" long, 11" deep.
PRICE WAS $215.
NOW PRICE IS **$149.**
IN KIT FORM

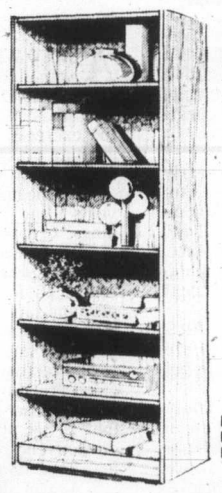

ALL TEAK BOOKCASE
From Denmark. PRICE WAS $239.
NOW PRICE IS **$189.**
IN KIT FORM

OPEN 7 DAYS A WEEK SUNDAY 12-5

5 SEAT CORNER SOFA
PRICE WAS $1098.
NOW PRICE IS **$599.**

MANY, MANY MORE SOFA SETS TOO!

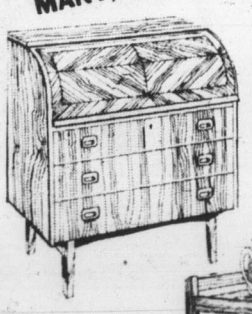

TEAK ROLL TOP DESK
With draw-out writing top.
PRICE WAS $569.
NOW PRICE IS **$449.**

LOW TEAK STEREO BENCH
On casters.
PRICE WAS $249.
NOW PRICE IS **$199.**
IN KIT FORM

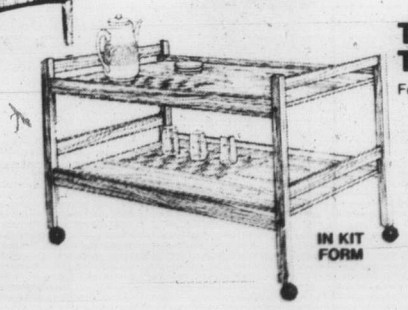

TEAK SERVING TROLLEY
For indoors or patio. PRICE WAS $145.
NOW PRICE IS **$119.**
IN KIT FORM

DELUXE TEAK DINING CHAIR
Also in a choice of fabrics.
PRICE WAS $109.
NOW PRICE IS **$89.**

SEE OUR HUGE DINING FURNITURE SELECTION!

CHARGEX VISA master charge

ALSO BEDROOM FURNITURE, STEREO CABINETS, OCCASIONAL TABLES ALL AT SIMILAR SAVINGS!

TECUM TEAK FURNITURE
1950 BLANSHARD ST. PHONE 382-7238
OPEN 7 DAYS A WEEK SUNDAY 12 to 5

ALSO: EDMONTON • CALGARY • WINNIPEG • TORONTO • MISSISSAUGA • SCARBOROUGH • KITCHENER • HAMILTON • OTTAWA • ROCHESTER • BUFFALO

DR. GORDON REILLY
Wishes to announce the re-location of his office to
SUITE 201—2020 RICHMOND
Phone 592-5144
Effective Monday, July 28, 1980
7-25

INVENTORY CLEARING SALE
ENTIRE STOCK MUST GO BY JULY 31st
All Stock Reduced by at least 50%
DEBBIE'S BOUTIQUE
764 Goldstream Ave.
Store Hours: Mon. to Thurs., 9:00-6:00
7-26

Exhibition Park racing

VANCOUVER — Results of Friday night's thoroughbred racing at Exhibition Park and entries for today:

First—$2,600, 6½ furlongs
Dino's Dandy (Crghtn) 9.30 4.40 3.60
Miss Maje (Krasner) 4.60 3.00
Contrecoup (Johnson) 5.60
Time 1:20 4-5
Flying Tonto, Mr. Slicker, Lord Fairfield, Altra Credit, Happy Look, Sable Hill, Bullet Man also ran.

Second—$2,600, 6½ furlongs
Nytan (Wolski) 6.10 3.80 3.10
Desquene (Hoverson) 22.10 9.00
Bonavant (Arnold) 7.40
Time: 1:21 1-5
Castle Of Jade, Vestaders, Supersonic, Cloppy Cloppy, Lenny's Perch, Love Ya Love Ya, Cape Solitaire also ran. **Quinella**: $131.10. **Daily Double**: $41.70

Third — $2,700, one and one-sixteenth miles
Mactaquack (Carrasco) 11.80 6.40 8.80
Financial Success (Patzer) 4.90 4.00
Fly Bumps (Creighton) 12.90
Time 1:48 1-5
North Hand, Palm The Pea, Major Market, Worring Joe, Mr. Giff, Tuff To Bluff, Vicalino also ran.
Quinella: $52.80

Fourth—$3,200, 6½ furlongs
Barbs Knight (Rycrft) 32.60 15.10 4.50
Freedom Charger (Krasner) 4.00 3.50
Fast Gambler (Mena) 5.60
Time 1:19 2-5
World Of Ability, Ayedee, Toranaga, Beat The Bell, Weedonal, Dock Affair, Captain Cognac also ran.
Exactor: $170.40

Fifth—$3,600, 6½ furlongs
Prompt Me (Arnold) 5.30 3.80 3.20
Second Life (Krasner) 9.00 7.10
Splash To Win (Munoz) 6.40
Time: 1:19 3-5. **Quinella**: $47.10.
Mary Bear, Budalu, Jube's Girl, Sony May, Classy Figer also ran.

Sixth—$3,800, 6½ furlongs
Tinge Of Blue (Carrasco) 8.90 5.20 4.10
Battle Fighter (Melanson) 4.30 3.30
Paris Road (Wilkinson) 4.60
Time: 1:19. **Exactor**: $44.00.
Sinful Lad, In Strong Hands, Advocate General Pinzel also ran.

Seventh—$3,800, 6½ furlongs
Orlie's Jet (Demorest) 17.80 7.40 4.90
Top Spot (Mena) 4.90 3.90
Un Espoir (Gold) 5.20
Time: 1:18 1-5. **Quinella**: $35.70
Participaction, Hacker, Bengie's Jade, Wily Will, Town Prowler also ran.

Eighth—$4,200, 6½ furlongs
Tudor Grove (Loseth) 3.90 2.80 2.50
Bricicle (Hoverson) 4.10 3.30
Flaming Sherry (Krasner) 3.80
Time 1:19. **Exactor**: $13.80.
Sir Humphries, Harry Jerome, Benric, Sailing Jet also ran.

Ninth—$6,000, one and one-sixteenth miles
Happy Feef (Creighton) 6.80 3.20 2.30
Home Run Gal (Demorest) 5.20 2.40
Three Leaders (Krasner) 2.20
Time 1:45 1-5. **Exactor**: $45.00
Delta Melody, Willies Lady also ran.

Tenth—$4,800, 6½ furlongs
Lo Cata (Williams) 8.40 5.60 3.30
Red Pool (Owen) 5.50 3.30
Minstrel Ship (Loseth) 2.60
Time 1:19 2-5. **Quinella**: $23.30
Woodmont Clare, Little Bit Of Nana, Swan Khal, Pyne Orbit, Multnomah Spring also ran.
Attendance: 8,085. **Mutuels**: $943,500

Entries

First — $2,700, claiming, 3 year olds and up, 1 1-16 miles
Intrepid Blaze (Carter) 119
Joseph F (Melanson) 122
Dannstar (Arnold) 119
El Ben (Creighton) 119
Seenya Shaska (Rycroft) 119
Clays Road (Patzer) 109
Johnny Two Dance (Demorest) 122
Classic Craig (Bodnard) 114
Devil Darren (Frazier) 119
Also eligible:
Down Town Cat 114

Second — $3,800, allowance, maiden 3 year olds, 6½ furlongs
Precious Bronze (Boyd) 110
Clew Bay (Krasner) 120
Peachy Star (Loseth) 115
Cutie Swope (Carrasco) 120
Tough Actress (Williams) 115
Golden Adile (Mena) 120
Rising Peak (Arnold) 120
Delshido (Rycroft) 120

Third — $2,700, claiming, maiden 2 year olds, 6½ furlongs
Super Strength (Munoz) 115
Moonshine Lady (Bodnard) 115
Lady of York (Boyd) 115
Avant Cheri (Demorest) 115
Holiday Style (Williams) 115
Grampa's Rose (Creighton) 115
Santa Esmarelda (Owen) 115
Flashing Aver (Arnold) 115
Mercury Flash (Loseth) 115

Fourth — $2,900, claiming, 3 year olds, 6½ furlongs
Mag Talk (Carter) 112
Crimson Shot (Munoz) 112
Delevant (Creighton) 112
Rock Around Again (Williams) 110
Successful Deal (Mena) 112
Fair is Fair (Arnold) 115
War Intended (Boyd) 107

Fifth — $2,700, allowance, 3 year olds and up, 1 1-16 miles
Mercedes King (Anold) 122
Jades Desire (Demorest) 119
Swift Summer (Loseth) 119
Triple Two (Rycroft) 119
Snipe Hunter (Wolski) 119
Island Pride (Owen) 114
Dot's Lad (Boyd) 117

Sixth — $4,900, claiming, 3 year olds, 6½ furlongs
K.O.'s Nite (Carter) 115
Evelid (Krasner) 110
Trio at Camp David (Loseth) 117
Golfer's Revenge (Creighton) 110
Craig's Table (Williams) 110
Monkey's Will (Arnold) 115
D.W.'s Venture (Carrasco) 115
Sexist (Hoverson) 112

Seventh — $4,800, claiming, 3 year olds and up, 6½ furlongs
Dapper Don (Carrasco) 119
Earl of Bon (Williams) 114
Strike Again (Arnold) 114
Future Reference (Krasner) 115
Malawis Champ (Boyd) 112
Grande Ribot (Demorest) 114
My Romeo (Creighton) 114
Mr. Agression (Frazier) 117

Eighth — $5,900, claiming, 3 year olds and up, 6½ furlongs
Eagle Gamest (Carrasco) 120
Cobblestone Queen (Loseth) 115
Tasla (Arnold) 112
Hustling Annie (Krasner) 110
Barbie Baby (Wilkinson) 114
Call Me (Boyd) 107
Ask the Fleet (Williams) 114
Con Shot (Melanson) 114
Flawless Perfomer (Wolski) 112

Ninth — $15,000, allowance, 3 year olds and up, 1 1-8 miles
Foyt's Ack (B. Frazier) 120
Jaquimon (Hoverson) 109
Jet Sailor (Mena) 117
K.D.'s Knight (Loseth) 113
Fowl Supper (Williams) 117
Tompian's Tim (Creighton) 112
Skovinsky (Krasner) 113
Posturist (Carrasco) 116

Tenth — $4,800, claiming, 3 year olds and up, 6½ furlongs
Lalawissan Chief (Owen) 114
Chris Commander (Carrasco) 115
Alberta Green (Krasner) 119
Pitman (Loseth) 117
Fleet Navaho (Boyd) 109
Iron Plains (Williams) 114
Tuff Deal 119
Morroco (Arnold) 114

Braves fine hurler

ATLANTA (AP) — Atlanta Braves fined Friday relief pitcher Al Hrabosky — the Mad Hungarian — for his part in an altercation with a television reporter Monday night, a spokesman for the National League baseball team said.

Braves spokesman Wayne Minshew said Hrabosky must pay "a substantial amount" of money, but Minshew declined to release the amount.

"Obviously attacks on the media cannot be condoned," the spokesman said.

Hrabosky argued with WSB-TV reporter Knox Nunnally, who had been critical of his actions, and Hrabosky is alleged to have pushed the eyepiece of a camera into the eye of a WSB cameraman who refused to stop filming the argument.

The station's sports director filed a protest with baseball commissioner Bowie Kuhn on Tuesday, but Kuhn later threw the matter back into the Braves' lap.

Hrabosky has said the encounter and other recent confrontations stemmed from his frustration over a less-than-adequate performance this season.

Knicks receive Sonics top pick

NEW YORK (AP) — New York was given Seattle's No. 1 pick in next year's National Basketball Association draft Friday when commissioner Lawrence O'Brien modified the compensation he had originally ordered for the Knicks' signing of centre Marvin Webster from the SuperSonics in 1978.

O'Brien said the Knicks had the choice of taking the Sonics' first-round selection or $275,000, and he gave them until Tuesday to decide.

The Knicks have indicated they would prefer a first-round pick to cash in any compensation settlement.

Officials of the Knicks and Sonics were not immediately available for comment Friday.

O'Brien's office also announced that Portland Trail Blazers have discontinued legal proceedings in the Bill Walton compensation case, with the Blazers and San Diego Clippers asking the commissioner to make a new award.

In September, 1978, O'Brien ordered the Knicks to give the Sonics forward Lonnie Shelton, a first-round choice in 1979 and $450,000 for signing Webster, who had played out his option with Seattle while helping them to the NBA title earlier that year.

The Knicks appealed the award to a court-appointed arbitrator, Telford Taylor, who first upheld it and then, after further judicial review, announced that it should be reduced.

In announcing his decision Friday, O'Brien said he was firmly opposed to any new award but was compelled to take the action.

"In the interest of all concerned with professional basketball, the time has come to bring this case to an end," the commissioner said in a prepared statement.

The Knicks, who just missed the playoffs this year, had argued that the original award ordered by O'Brien was too severe. The loss of a first-round draft pick, they said, was particularly harmful to the team's future.

The decision by Portland to drop its legal challenge in the Walton case means O'Brien will have to consider altering the award he made a year ago when the Clippers signed the bearded centre.

O'Brien had ordered the Clippers to surrender Kermit Washington and Kevin Kunnert, first-round picks in 1980 and 1982, and $350,000 for Walton, who led Portland to the NBA title in 1977 but has since spent most of his time sidelined with injuries.

Taylor recently decided, based on new medical information regarding an injury Walton suffered after going to San Diego, that the award ordered by O'Brien was higher than Walton's fair value.

Portland and San Diego are to submit written arguments to O'Brien and a new award is expected by mid-August, the commissioner's statement said.

New job

TORONTO (CP) — Richard Pearce has been appointed managing editor of Trot!, the official publication of the Canadian Trotting Association, the association announced Friday.

Reduced Roots!
ROOTS SUMMER SALE
Begins July 26
20% to 40% OFF
selected shoes, boots and bags
OPEN ON FRIDAY TILL 9 P.M.
ROOTS NATURAL FOOTWEAR
1231 Broad Street
open Mon.-Sat. 10:00-6:00
Roots 7-25

ENERGY CONSCIOUS?
● You and your family can share the warmth and comfort of yesteryear with an OSBURN energy efficient wood stove or fireplace insert.
● The large glass doors give the warmth and glow of the open fire and provide maximum comfort.
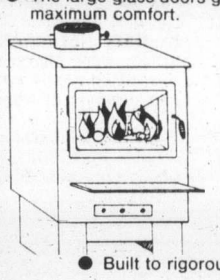
OSBURN
AVAILABLE AT
ROYAL OAK STOVE SHOP
ROYAL OAK MALL
479-7511
● Built to rigorous standards with the finest quality materials and
MANUFACTURED IN VICTORIA
7-25

JULY Clearance
50% Off
Fashion Sunglasses
Look twice as good at half the price! Choose from assorted smart styles from Tropical, Riviera, Foster Grant and Polaroid! You'll find a pair to suit you at a price to suit your budget!
Shop early for the best selection.
Stock may vary in individual stores.
WOODWARD'S DRUGS

Woodward's
The Store That Has It All!
Woodward's Maylair, phone 386-3322. Store Hours: 9:30 a.m.-5:30 p.m. Monday, Tuesday and Saturday. Evening shopping Wednesday, Thursday and Friday nights 'til 9:00 p.m.

Mel's BARGAINS
USED FURNITURE and APPLIANCES
3460 QUADRA 384-3152

Fresh air Fireplaces
OPENING SOON IN VICTORIA
For more information see Wednesday's paper.
7-24

LAMP SHADES
Repaired or Made To Order
THE VICTORIA LAMPSHADE SHOP
493-B Burnside Rd. E. 383-1544

SALE OMNI
SPECIAL!!!
1980 DODGE OMNI 024

1.7 litre, 4 cylinder, 4 speed, 42 M.P.G. highway. Stock No. 80155.
ONLY $6099.95
WILLE Dodge • Chrysler
3200 DOUGLAS ST.
382-2313

DROP IN FOR TEA TO THE SENIORS' ACTIVITY CENTRE!
7-25
recreation: oak bay

PARENTS!
— AUG. 10 to 16 —
Limited openings at
CAMP DISCOVERY
for boys and girls aged 9-14
A Christian Camp sponsored by Cook St. Gospel Hall. Call for information
Phil Williamson 592-9335 or Ken Smith 477-2204

PROTEIN PERMS (1980)
Especially for fine, difficult hair. These New Perms have delighted our clients and are presently on special. They do not contain ammonia and are especially valuable for fragile or fine hair. No charge for hair cutting with perms. PLUS a colour rinse at no extra charge.
Five Operators 383-6015
Working Proprietor, Len Andrews of London, England
ANNAS TAYLOR BEAUTY SALON
1004 BROAD STREET (By Eaton's Car Park)

EUROPEAN
SKIN CARE CENTRE
Dr. W. V. and Mrs. Sharka Nykodym
Professional Facials—Manicure—Pedicures
Make up Consultations—Eyelash and Eyebrows Tinting
Waxing—Natural Products—Herbs
European Cosmetics—Perfumes—Imports
383-2818
1175 Douglas at View
(Commerce Mall)
66

In tribute to a most glorious and beloved lady — for a very special day
THE QUEEN MOTHER'S BIRTHDAY PENDANT
A timely gift of beauty — to be treasured now, and in years to come.
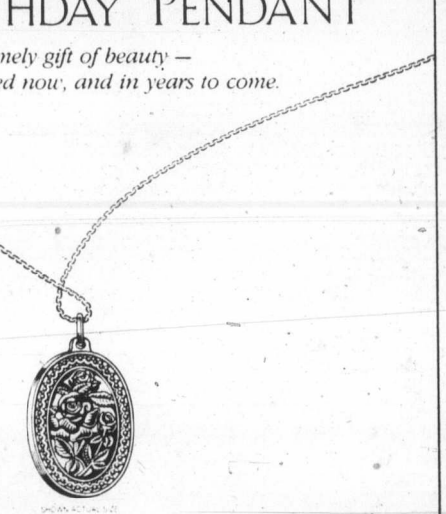
Solid sterling silver with matching sterling silver chain. Available only until midnight August 10, 1980.

Few people in our lifetime have been so universally loved and admired as Her Majesty Queen Elizabeth The Queen Mother. She is, in a very real sense, a mother to an entire nation. And thus her 80th birthday is much more than a personal occasion — it is a special event.

Special events — particularly royal ones — have traditionally been marked by the issue of special commemoratives. The firm of John Pinches Limited has a history of creating such commemoratives which can be traced back through six reigns. And now, to celebrate this royal birthday, it has created a unique pendant in solid sterling silver.

In designing this pendant, the aim was to create a work which would rival, in its beauty and craftsmanship, those issued by our forebears . . . and which in time to come will be treasured in exactly the same way.

To achieve this goal, most exacting criteria were set. For such a piece of jewelry must not merely be decorative. It must possess, as well, a beauty that is timely and universal. A beauty such that, when 100 years from now our great-grandchildren look upon it, this commemorative will be as meaningful in their eyes as it is today.

The result, The Queen Mother's Birthday Pendant, is a cameo pendant of classic oval design, fashioned in sterling silver, and adorned with the celebrated Elizabeth of Glamis rose — named in honour of the Queen Mother.

The Queen Mother's Birthday Pendant is issued in a strictly limited edition in Canada, Britain and Commonwealth countries to mark Her Majesty's 80th birthday. The pendant may be purchased in Canada only through The Franklin Mint Canada Ltd., and only until August 10, 1980. The total number of pendants will precisely equal the number of orders received postmarked by midnight, August 10th.

ORDER FORM
Valid only if postmarked by August 10, 1980
Strict Limit: One pendant per applicant
Post to: John Pinches Ltd.
c/o The Franklin Mint Canada Ltd.
70 Galaxy Boulevard, Rexdale, Ontario M9W 4Y7
Please enter my order for one Queen Mother's Birthday Pendant, weighing 5.72 grams and measuring 25.4mm x 18.16mm, to be minted in solid sterling silver, with matching sterling silver chain, in a presentation case.
I prefer to pay as follows:
☐ I enclose my remittance for the issue price of $60.*
☐ Charge $60.* after dispatch, to my credit card: ( )VISA ( )Master Charge
Account No. _____ Expires _____
*Ontario and Quebec residents please add provincial sales tax
Signature _____
Mr/Mrs/Ms _____
Address _____
Province, Postal Code _____
Please allow 6 to 8 weeks for shipment

MILL WORKERS BACK ON JOB

A two-day walkout at the MacMillan Bloedel plywood plant in Port Alberni ended Friday when 500 members of the International Woodworkers of America returned to work after a Labor Relations Board ruling in a dispute over seniority.

Meanwhile, 350 Canadian Paperworkers Union members who had walked out Wednesday in support of another 60 employees at the Cariboo Pulp and Paper mill in Quesnel were also back on the job as the result of an LRB ruling. The mill had remained shut two days.

Sixty material handlers had stopped work Monday, complaining of inconsistent policies in their department.

An LRB official is to visit the mill Aug. 4 in an effort to find a final solution to the problem.

18 months for fifth weapons offence

A 24-year-old Victoria man was sentenced Friday to 18 months in jail for his fifth weapons offence.

County court Judge Peter Millward told Bruce Ronald Hawkins he would not send him to the penitentiary—two years or longer—but a one-year sentence suggested by crown counsel Peter Birkett and defence counsel Malcolm McMicken was not adequate.

Hawkins was found guilty by Millward July 14 of possession of a knife for a purpose dangerous to the public peace.

He said Hawkins was a drunken man "mouthing off" at two tow truck drivers while a car was being hooked up for overtime parking at the Century Inn early June 7.

Hawkins waved a knife in a hostile and threatening manner at tow truck driver David Campbell when he jumped on the driver's side of the truck, Millward said.

He said it appeared Hawkins had chosen to follow a certain lifestyle and it didn't matter much whether he was treated one way or another because he returned to his old ways.

He noted Hawkins was now married with a family. While the prospect of rehabilitation must be encouraged, it must be balanced with lenient treatment in the past without apparent good result.

Provincial Court

Judge William Ostler handed a one-day jail term and a $1,500 fine Friday in Victoria provincial court to a 38-year-old man who defrauded a bank and Chargex of $4,208.12.

Clinton Francis Shaw, formerly of 517 Langford and now of Calgary, pleaded guilty to fraud.

Crown counsel Clinton Kittle said Shaw contacted the Canadian Imperial Bank of Commerce Chargex centre on Aug. 17, 1978, and said he was William Shaw, his dead father. He said he had lost his credit card and requested a new one, which he received.

Kittle said Shaw wasn't caught until Nov. 10, 1978 when he was at Denny's Restaurant, at 3100 Douglas, trying to pay an $8.35 bill with his Chargex card.

Court was told that when the cashier decided to telephone the Chargex centre to verify the card, Shaw left. He was apprehended later at his residence.

Shaw had previous convictions for theft over $200, false pretences, and fraud. He served a one-month sentence when he was convicted of the false pretences Oct. 18, 1966 in Vancouver.

TWO MEN were jointly charged with possession of $22,000 worth of stolen jewelry taken from a May 27 break-in at the Old Gold Shop, at 909 Douglas.

James Roy Knox, 38, of 476 Lampson, and Gary Norman Linton, 27, of 708 Suffolk, were charged and Linton was released on $1,000 recognizance with a cash deposit or surety in the same amount. Linton was remanded until next Friday for election of his trial method.

Judge Blake Allan remanded Knox in custody until next Wednesday for a possible bail hearing.

AN 18-YEAR-OLD youth who pleaded guilty to possession of stolen property was given a 30-day jail term by Allan.

Dan Defrane, of 4231 Carey, was given the sentence after Allan learned he was on two sets of probation stemming from convictions this year. Defrane was convicted March 13 of theft under $200 and was given a suspended sentence and six months probation. He was convicted May 20 of fraud and impersonation and was given another suspended sentence and a further 18 months probation.

Crown counsel Nicholas Lang said that on May 7 the manager of a lacrosse team had two team sweaters, valued at $55 each, on a clothesline to dry. Lang said the manager heard a noise about 9:30 p.m., looked out and noticed the sweaters were missing.

The manager informed his team of the incident and asked the players to be on the lookout for numbers "12" and "30," the two stolen sweaters.

On May 29, Lang continued, one of the players spotted one of the two stolen sweaters on a woman in the 3000-block Tillicum. When asked about the sweater, the woman said, "Danny gave it to me."

Defrane was eventually confronted by the player and an incident occurred which resulted in Defrane being in hospital for four days with head injuries, Lang stated.

Defrane told Saanich police on June 6 that he found the sweaters at Northridge School.

Allan asked Defrane why he took the sweaters.

"Who said I couldn't have bought these shirts at the Salvation Army?" Defrane replied.

BUSINESS IS GREAT
NEW CAR SALES UP 103% OVER 1979

JUST ARRIVED! NEW SHIPMENT
2 and 4-Door Hatchbacks and Wagons
7-25
Corner of Blanshard and Johnson 385-1451
PACIFIC mazda PEUGEOT

One Beautiful Long-Lasting Rose Can Bring a Smile to Anyone's Face . . . Just Think What a Dozen Will Do!
ONE DOZEN SPECIAL, only $11.99
City-Wide Delivery Available
BROUGHT TO YOU BY THE POSY EXPRESS!
Hatley Park FLORIST
2244 SOOKE ROAD
478-3143 478-0833
MasterCharge Visa Accepted on Phone Orders
7-25

Woodward's Mayfair, phone 386-3322. Store Hours: 9:30 a.m.-5:30 p.m. Monday, Tuesday and Saturday.
Evening shopping Wednesday, Thursday and Friday nights 'til 9:00 p.m.

Vintage–from salt to salt

Polished chrome, flawless paint jobs and quaint-sounding Klaxons horns lent a festive air Friday as car buffs headed off to Newfoundland on the largest cross-country vintage car rally in 13 years.

Twenty-five restored autos dating from a 1928 Ford coach to a 1948 Chevrolet sedan dipped their wheels in the salt at Cattle Point in Oak Bay and struck out, hoping to make St. John's by Aug. 27.

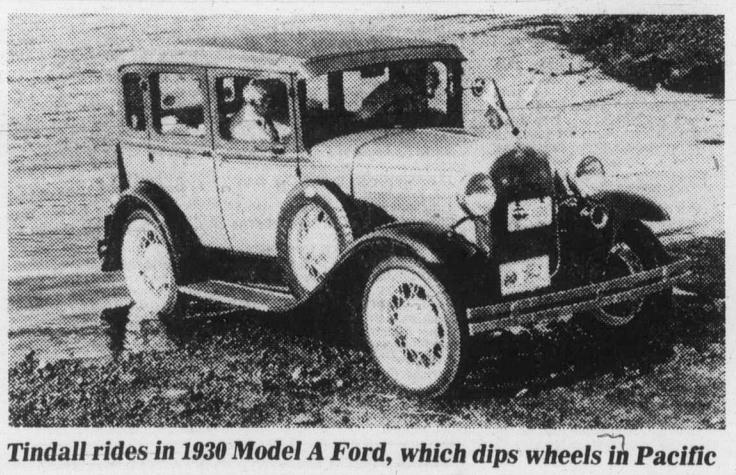

Tindall rides in 1930 Model A Ford, which dips wheels in Pacific

The rally left Mile Zero of the Trans-Canada Highway at the Victoria seafront after a sendoff by Mayor William Tindall, B.C. Tourism Minister Pat Jordan and Newfoundland Minister of Tourism Ron Dawe. A similar rally was held in 1967 to promote Canada's centennial.

Car owners and 22 children taking part in the tour are mostly from the Vancouver area where Golden Ears chapter of the Vintage Car Club of Canada organized the event to promote Canadian unity.

Owners spent anywhere from three months to three years restoring their cars and one driver planned some last-minute adjustments to his Model A Ford as soon as the tour boarded the ferry to the mainland from Swartz Bay.

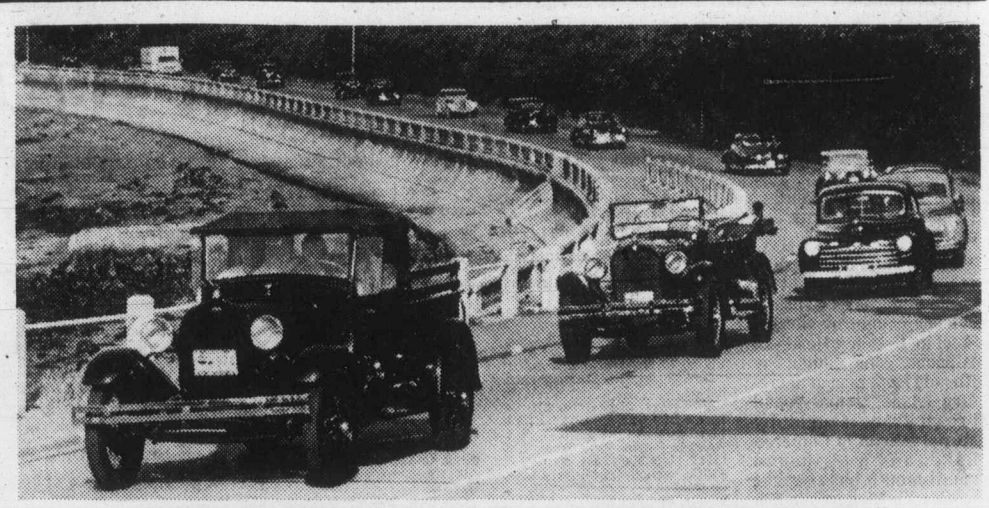

Calvacade of vintage cars parades along Dallas Road at Ross Bay

Only a few cars will make the 7,808-kilometre trip both ways. Most will come home by rail.

Jack Fleming and Judy Manz of Sardis are making the round trip in a 1933 Dodge pickup. A Victoria couple and their three boys will also drive both ways in a 1930 Model A two-ton chassis complete with homemade wooden camper.

Youngest member of the tour is Paul Hendriks, 10-week-old son of Pete and Susan Hendriks of Burnaby. Paul is making the trip in his parents' 1933 Buick.

90% of tires in test had wrong pressure

In a recent tire safety campaign conducted by the Arbutus Jaycees and the Victoria Butler Tire Company, improper tire pressure was found in 90 per cent of the 69 vehicles inspected.

The campaign was conducted to make the public more aware of tire care and its direct relationship to safe driving.

Industry studies show that improper inflation not only increases tire wear, but also affects driving safety and vehicle performance.

Marnie Woykin, external vice-president of the Arbutus Jaycees, urged Victoria area motorists to pay more attention and take better care of their tires.

Mistress wins $102,294 award

VANCOUVER (CP) — A restaurant proprietor was ordered Thursday to pay his former mistress $102,294 plus $100 a month support for her child by a previous marriage.

Mr. Justice Charles Locke also ordered Herbert Niemann, 40, proprietor of a Harrison Hot Springs restaurant, to pay 36-year-old Anna Demitri $7,500 for breach of promise of marriage.

Locke ruled Thursday that Demitri acted in every respect as a housewife helping her husband build a business, and is entitled to one-third of the assets acquired during the six-year relationship.

Demitri had claimed half of what she said were common assets, damages for breach of promise and maintenance of the child of her previous marriage.

Locke said both parties worked "long and hard hours" during the five years they ran the restaurant, and that Demitri left because of Niemann's on-and-off affair with another woman.

More importantly, he said, "she gave to Herbert Niemann that invaluable asset: someone who could always be relied on and who would always be there."

The judge found that Niemann promised to marry Demitri, that the two operated the restaurant as a joint family enterprise and that their relationship amounted to a common intent to form a trust of Niemann's assets."

Building branch switched

The B.C. Building Standards Branch has been transferred from the jurisdiction of the labor ministry to the municipal affairs ministry.

Municipal Affairs Minister William Vander Zalm announced the switch Friday.

He said the change in jurisdiction would assist "in the consolidation and simplification of all regulations governing the construction and alterations of buildings and in the elimination of overlapping and conflicting requirements."

Until the transfer, administration of the B.C. Building Code and the appeal board established to hear appeals to code decisions were under jurisdiction of municipal affairs, and the Standards Branch, originally established to assist the appeal board, came under labor.

Friday's move brings all three organizations under one jurisdiction.

Grade 7, 8 piano results

The following Grade 7 and 8 students were successful in the Victoria Conservatory of Music June examinations, piano category:

GRADE VIII — First class honors: Cary Chow, Kim Yee, Rosalind Coy, Shelley Lee; honors: Marlis Neumann, Duncan Oost, Andrea Scott, Brenda Young; pass: Dennis Lee, Royston Yeo.

GRADE VII — First class honors: Charlene Lee, Eugenie Ngai; honors: Grace Lee; pass: Roger Jones, Boaz Wong.

The full list of students' results, except for those mentioned above, was published in Thursday's *Colonist*.

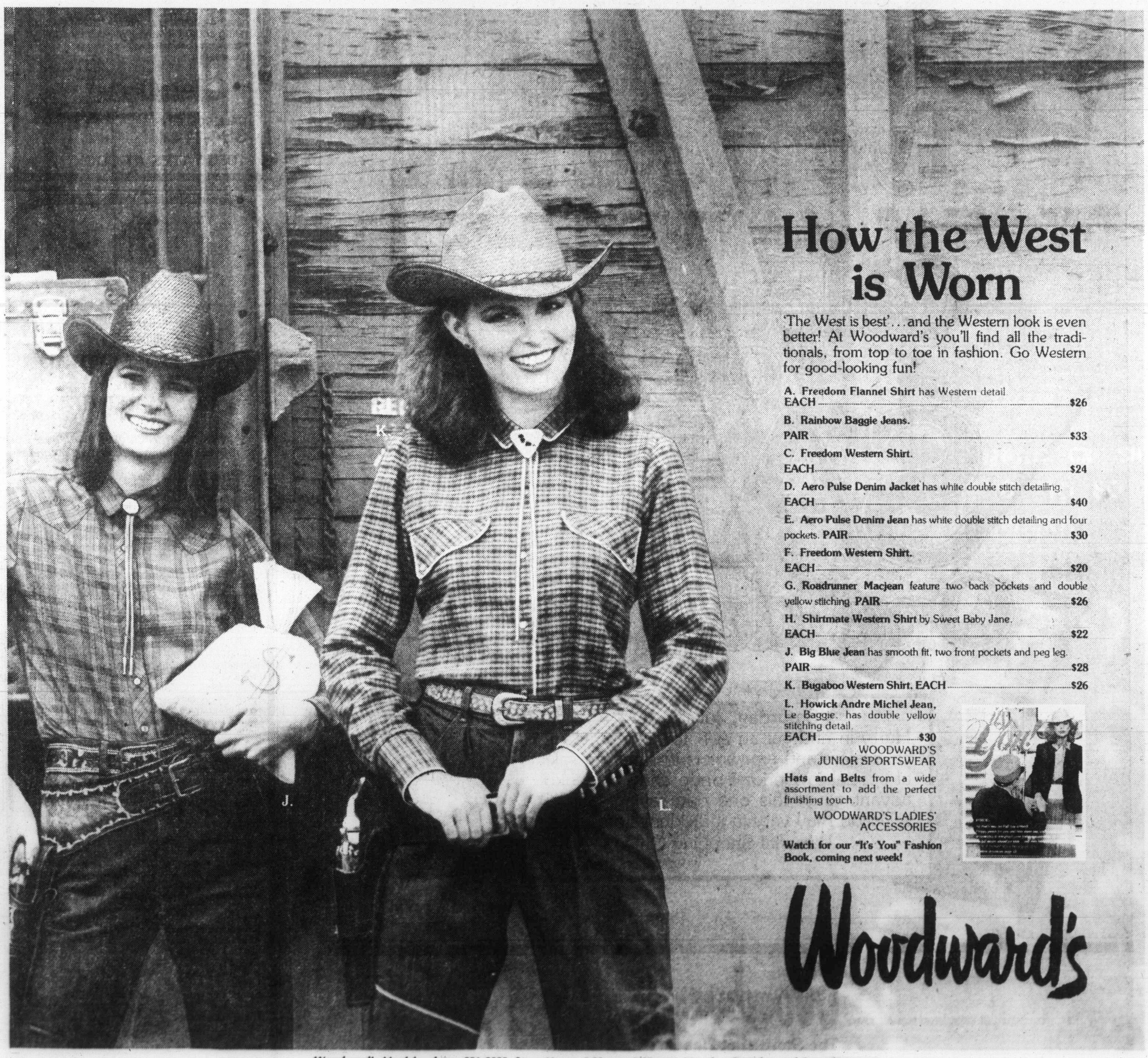

Woodward's Mayfair, phone 386-3322. Store Hours: 9:30 a.m.-5:30 p.m. Monday, Tuesday and Saturday. Evening shopping Wednesday, Thursday and Friday nights 'til 9:00 p.m.

KING FISHERMAN

60-pound chinook waiting to be challenged

Anglers are now fishing in the last week for July King Fisherman Contest Expert crests, awards, and prizes.

The fish to beat are a 44½-pound tyee caught by Ernie Fedoruk; a 60-pound chinook caught by Gordon Steel at Beechey Head; an 11-pound coho caught by Rhonda Epperson at Secretary Island; a nine-pound brown trout caught by Muriel Martin in Cameron Lake; and a 6¼-pound small-mouth bass caught by Gordon Richards in Elk Lake.

Jon Banas leads the special section of the contest for *Colonist* subscriber with heaviest salmon caught on a drift fishing lure with a 41¼-pounder from Moses Point taken on pink pearl Buzz Bomb.

Leading the special section of the contest for *Colonist* subscriber with heaviest salmon taken on a hootchie or fly-type lure are Les Eve with a 34-pounder caught at Secretary Island on hootchie and Syl Therrien with a 34-pounder caught at Beechey head on Radiant Squirt.

Latest King Fisherman entries:

SMALL-MOUTH BASS

Grant's Gun & Tackle

Patsy Wallman, Port Alberni; 3.8, Spider Lake, worm.

Derry Wallman, Port Alberni; 3.4, 3.4, 2.4, 2.8, 4.8, Spider Lake, worm.

Blue Gables Resort

Mike Gorman; 3.0, St. Mary Lake, worm.

Iain Pattison, North Vancouver; 1.0, St. Mary Lake, artificial worm.

Jason Irving; 1.12, St. Mary Lake, worm.

Sean Gorman; 1.0, St. Mary Lake, worm.

Jason Irving; 11.0, 1.0, 1.0, St. Mary Lake, worm.

Doug Irving; 2.0, 3.0, St. Mary Lake, worm.

Shady Willows Beach

Ray Sawyer; 4.0, 1.4, 1.12, 2.4, 1.0, 1.10, 3.0, 3.2, St. Mary Lake, worm.

Dora Stibley; 1.1, St. Mary Lake, Rapala.

Bill Sawyer, Ganges; 3.4, 1.12, 1.4, 1.6, 1.3, 1.4, 1.1, 1.6, 1.4, 1.7, 1.3, 1.1, 1.3, 1.2, 1.1, St. Mary Lake, worm.

Andrew Parkin, Maple Ridge; 1.10, 1.4, 1.2, 1.0, St. Mary Lake, worm.

Vicki Herriot; 1.9, St. Mary Lake, Rooster Tail.

Belmont Park Fire Hall

Doug Ball; 3.4, Langford Lake, Rubber Worm.

Zuiderzee Campsites

Ken Bryski, Nanaimo; 3.4, Quennell Lake, worm.

Doug Cook; 1.12, 1.0, Quennell Lake, plug.

Stan Vance; 2.4, 2.0, Quennell Lake, Sonic Plug.

Brent Cook; 1.9, Quennell Lake, worm.

SPRING (CHINOOK)

Sooke Harbor Marina

Louise Corbett; 33.8, Possession Point, Flashtail.

Bill Richardson; 16.0, Secretary Island, Spring King.

B. Kirkham; 8.9, Otter Point, Radiant Squirt.

Mark Turnbull, Comox; 29.8, Sooke, strip.

S. Hogarth; 15.8, Sooke, strip.

K. Moysey; 5.8, Secretary Island, strip.

Whitey Ashworth; 6.0, sockeye, Secretary Island, hootchie.

Don Patterson; 7.4, 5.12, 5.0, sockeye, Otter Point, strip.

Pacific Lions Marina

H. P. Rollin; 36.0, trap shack, Super Strip.

Vicki Woodward; 35.0, trap shack, anchovy.

Al Campbell-Hope; 33.0, Aldridge Point, anchovy.

Colvin McAllister; 32.0, 33.0, trap shack, anchovy.

Phil Hale; 32.0, 31.8, 20.0, trap shack, Beechey Head, Minnow Teaser.

Andrea Lindsay; 30.0, Beechey Head, anchovy.

Nick Baier; 32.0, trap shack, strip.

Herb Hynds; 32.0, trap shack, strip.

George Sharples; 14.0, Aldridge Point, Tyee Strip.

Bill Doidge; 30.5, 5.5, trap shack, Spring King.

F. Trentelmann; 25.0, trap shack, anchovy.

Lyle Flett; 23.0, trap shack, Spring King.

Steve Marton; 21.8, 17.0.

Doug Vidal; 16.0, 7.0, trap shack, Spring King.

Sean Young, Bredenbury, Sask.; 20.0, Beechey Head, anchovy.

May Fife; 21.8, Beechey Head, anchovy.

Arnold Goyette; 27.0, 22.0, Beechey Head, Spring King.

Dan Henson; 24.0, trap shack, anchovy

Jerry Day; 26.0, 11.0, Beechey Head, Rhys Davis Minnow Teaser.

Dave Woodward; 29.0, 26.8, 21.0, 17.0, 9.0, 5.8, 19.8, 20.0, 6.0, trap shack, anchovy.

Betty Doidge; 21.0, 12.0, trap shack, anchovy.

George Edgington; 19.0, Beechey Head, Minnow Teaser.

Warner Fife; 9.5, Aldridge Point, anchovy.

H. P. Rollin; 12.0, Beechey Head, Strip Teaser.

Grant Westmorland; 16.0, Beechey Head, anchovy.

K. Hangodi; 10.0, Church Rock, hootchie.

Mal Gillie, 8.0, steelhead, 12.0, Beechey Head, anchovy.

Doug Bidal; 18.0, trap shack, Super Minnow Teaser, anchovy.

Peter Stash, Lake Cowichan; 18.0, Secretary Island, strip.

M. E. McGillivray; 16.0, Beechey Head, Spring King.

Tom Cannon; 16.0, trap shack, anchovy.

R. Jordan; 10.4, sockeye, Sooke, Flashtail.

Bill Fife; 17.0, Beechey Head, minnow.

Jack Ratcliffe; 7.0, Sooke, strip.

Cheanuh Marina

Stan Walts; 36.0, Beechey Head, strip.

Gary Lee; 32.8, Beechey Head, strip.

Dan Gwillim; 30.0, anchovy.

Zoltan Csaszar; 29.0, 27.0, Becher Bay, strip.

Charles Thibadeau; 28.0, Bedford Island, anchovy.

Inge Karcher; 27.0, Beechey Head, anchovy.

Kathy Schlatter; 7.0, Beechey Head, hootchie.

Roman Hahn; 7.0.

John Soohochoff; 6.0, Beechey Head, anchovy.

Reginald Todd; 10.12, Beechey Head, anchovy.

J. B. Crozier-Smith; 26.0, 5.12, Beechey Head, Krippled K.

Thomas Britton; 13.8, Whirl Bay, Spring King.

Earl McDormand; 25.8, Beechey Head, anchovy.

Mel Padget; 17.5, trap shack, anchovy.

Eugene Denes; 7.0, Beechey Head, minnow.

Oskar Karcher; 8.0, Beechey Head, strip.

Ray Anthony, Calgary; 23.0, trap shack, strip.

Mark Turner; 18.0, Beechey Head, anchovy.

Bill Crystal; 26.0, Beechey Head, strip.

Alfred Perri; 20.0, 17.0, trap shack, Rhys Davis Tiny Teaser.

John Gordon; 15.0, Beechey Head, Super Minnow Teaser.

Fred King; 26.0, Beechey Head, Minnow Teaser.

G. Melville, Duncan; 25.8, trap shack, anchovy.

J. B. Crozier-Smith; 5.4, Beechey Head, Krippled K.

Bob Rogerson; 7.0, 7.8, trap shack, strip.

Oak Bay Marina

Mr. Babbih, Toronto, Ontario; 9.0, Fiddle Reef, Super Strip Teaser.

E. Hayter; 5.8, 5.4, 5.0, 15.5, Oak Bay Flats, Super Strip Teaser.

Paul Cole; 10.0, Trial Island, Oak Bay Flats, strip.

Mrs. Matell; 9.8, 6.0, 6.8, 5.0, Oak Bay Flats, Super Strip Teaser.

Tony Borovnyak; 9.0, Oak Bay Golf Links Point, Stingsilda.

Keith Taylor; 14.0, 10.0, 5.0, Oak Bay Flats, green Radiant Squirt.

Kathy Liddle; 8.0, 6.0, Trial Island, Strip Teaser.

Dick Piercy; 9.0, 7.0, 15.0, Trial Island, strip.

M. McCoy; 15.8, Oak Bay Flats, Stingsilda.

Tim Costin; 17.0, Ten Mile Point, Buzz Bomb.

Roy Osselton; 16.8, Oak Bay Flats, strip.

H. E. Horner; 7.0, Oak Bay Flats, strip.

Ralph Kubick, Kelowna; 15.0, 9.0, 7.0, Oak Bay Flats, strip.

Robert Cook; 14.8, Cattle Point, Stingsilda.

Tony Braga; 18.0, Oak Bay Flats, strip.

G. P. Heinekey; 24.0, Fiddle Reef, Stingsilda.

R. P. Noone; 11.8, Trial Island, Buzz Bomb.

H. E. Horner; 5.0, Oak Bay Gap, strip.

University Heights Esso

Pen Hauge; 21.0, Ten Mile Point, Buzz Bomb.

Canoe Cove Marina Service Station

Mel Brundrigg, Sidney; 6.8, Moresby Island, Rhys Davis Strip Teaser.

W. L. Ferguson; 13.4, Active Pass, Strip Teaser.

Maple Bay Marina

Helen Green, Duncan; 19.0, Bold Bluff, herring strip.

Robert Green, Duncan; 19.0, 9.11, Bold Bluff, herring strip.

Brechin Point Marina

Mike Lafortune, Nanaimo; 16.0, 7.0, Snake Island, Buzz Bomb.

George Yelle, Nanaimo; 16.3, Hudson Rock, pink Buzz Bomb.

Bob Foglietta, Nanaimo; 18.8, Hudson Rock, Stingsilda.

R. E. Coldham, Nanaimo; 7.10, Five Fingers Island, blue, white hootchie.

Joe Ried, Nanaimo; 14.12, 17.1, Hudson Rock, Buzz Bomb.

Roger Janssen; 10.14, Snake Island, minnow.

Jean Pickett, Nanaimo; 5.4, Clarke Rock, fluorescent white hootchie.

W. Finnegan, Nanaimo; 12.14, Snake Island, herring.

Sally Dutka, Nanaimo; 9.14, Hudson Rock, yellow Action Flashtail.

Rich Lundgren, Cowichan Bay; 13.7, Neck Point, pink Buzz Bomb.

Hazel Parisien, Calgary, Alberta; 15.3, Five Fingers Island, Stingsilda.

Calvin Crozier, Nanaimo; 8.7, Five Fingers Island, Super Strip Teaser.

Peter McMullan, Nanaimo; 10.4, Neck Point, strip casting.

Carson Walker, Nanaimo; 14.9, Neck Point, Nosky Killer.

Eric Lundgren, East Wellington; 15.3, Five Fingers Island, blue Buzz Bomb.

Frank Kincses, Nanaimo; 13.0, Brickyard, Polar Buzz Bomb.

Fred Bihan, Nanaimo; 14.8, 11.11, Five Fingers Island, Buzz Bomb.

Mark Smith, Nanaimo; 15.15, Hammond Bay, black pearl Buzz Bomb.

Robert Robillard, Nanaimo; 20.14, Brickyard, Buzz Bomb.

Winston Allen, Nanaimo; 14.12, Hudson Rock, herring.

Bowser Bill's

Gary Cooper; 16.8, spar buoy, minnow.

Hank Davis; 8.8, 6.4, Eagle Rock, Stingsilda.

Qualicum Beach Marina

Richard Waldon, Edmonton, Alberta; 18.14, Qualicum Beach, Stingsilda.

King Coho Resort

Karl Lederis, Comox; 12.8, 12.0, 10.8, 10.8, 7.2, 7.4, Tree Island, blue, white hootchie.

Sharlane Bailey, Comox; 5.0, Airport Beach, bucktail.

Dick & Di's Resort

John Hay, Paradise Valley, Ariz.; 7.0, Oyster River, Action Flashtail.

King Coho Resort

Dean Snow, Comox; 5.0, Point Lazo, herring strip.

Bill Hogg, Courtenay; 8.8, King Coho, pink pearl lure.

Roslyn Weir, Courtenay; 5.0, King Coho, strip.

Murray Bailey, Comox; 5.0, King Coho, Buzz Bomb.

Qualicum Beach Marina

Norma Brandon, Qualicum Beach; 6.2, Qualicum Beach, pink Hot Spot.

Richard Waldon, Edmonton, Alberta; 5.2, Qualicum Beach, Stingsilda.

Brechin Point Marina

Clint Bryce, Nanaimo; 8.13, Hudson Rock, herring.

Jean Marsh, Nanaimo; 5.0, red marker, white hootchie.

Twin Gables Motel

Roberta Schenker, Duncan; 5.3, Ladysmith, strip.

Bowser Bill's

Gary Cooper; 6.0, 8.0, 6.0, spar buoy, minnow.

Hank Davis; 5.6, Eagle Rock, Stingsilda.

Crofton Hardware

Mike Schenkr, Chemainus; 6.10, Ladysmith, hootchie.

David McMillan, Duncan; 5.13, Ladysmith, plug.

Oak Bay Marina

Thomas W. Blackwood; 7.0, 8.0, Trial Island, herring strip.

John Day; 5.4, Ten Mile Point, Stingsilda.

Cheanuh Marina

Zoltan Csaszar; 9.0, Becher Bay, strip.

Kathy Schlatter; 5.0, 5.0, Beechey Head, hootchie.

Mark Turner; 5.0, Beechey Head, anchovy.

J. B. Crozier-Smith; 5.8, 5.0, trap shack, Krippled K.

J. A. Casilio; 5.0, Church Rock, strip.

Ricky Kruger; 7.12, 5.8, Church Rock, Hot Spot.

Olive Davidson; 7.4, trap shack, hootchie.

W. Ormiston; 7.0, Church Rock, strip.

Herb Wilkerson, Duncan; 7.14, Church Rock, strip.

Frank Kilpatrick; 6.2, 5.8, Beechey Head, Flutterfail.

Phil Kilpatrick; 6.5, 6.2, 5.4, 5.4, Beechey Head, Flutterfail.

Bryan Vocat; 6.0, Beechey Head, anchovy.

Larry Murphy; 8.0, 7.0, Beechey Head, minnow.

Pacific Lions Marina

Ron Walker; 8.0, trap shack, Flashtail.

Grant Westmorland; 5.0, Beechey Head, anchovy.

Cec Casey; 7.8, Becher Bay, strip.

H. M. Roth; 5.0, Beechey Head, Spring King.

Dave Thomson; 5.0, Beechey Head, green Flashtail.

H. P. Rollin; 8.0, trap shack, Super Strip Teaser.

Esther M. G. Thomas, North Vancouver; 5.0, trap shack, Tiny Teaser.

D. Ronald Thomas, North Vancouver; 8.0, trap shack, Tiny Teaser.

Jim Page; 7.3, 6.2, Beechey Head, Tom Mack Spoon.

Al Ramsay; 7.2, 6.0, Beechey Head, strip.

M. Varcoe; 8.0, Becher Bay, Needlefish. K. Hangodi; 7.0, Church Rock, hootchie.

Sooke Harbor Marina

J. A. Sears; 6.0, Secretary Island, strip.

D. Eddy; 7.0, 7.0, 6.0, 6.0, Secretary Island, Spring King.

John Dyer; 7.0, Secretary Island, Super Minnow Teaser.

Bruce Cleaver; 8.6, Secretary Island, hootchie.

Whitey Ashworth; 5.0, 5.5, Secretary Island, Radiant Squirt.

H. Rathwell; 5.0, Secretary Island, strip.

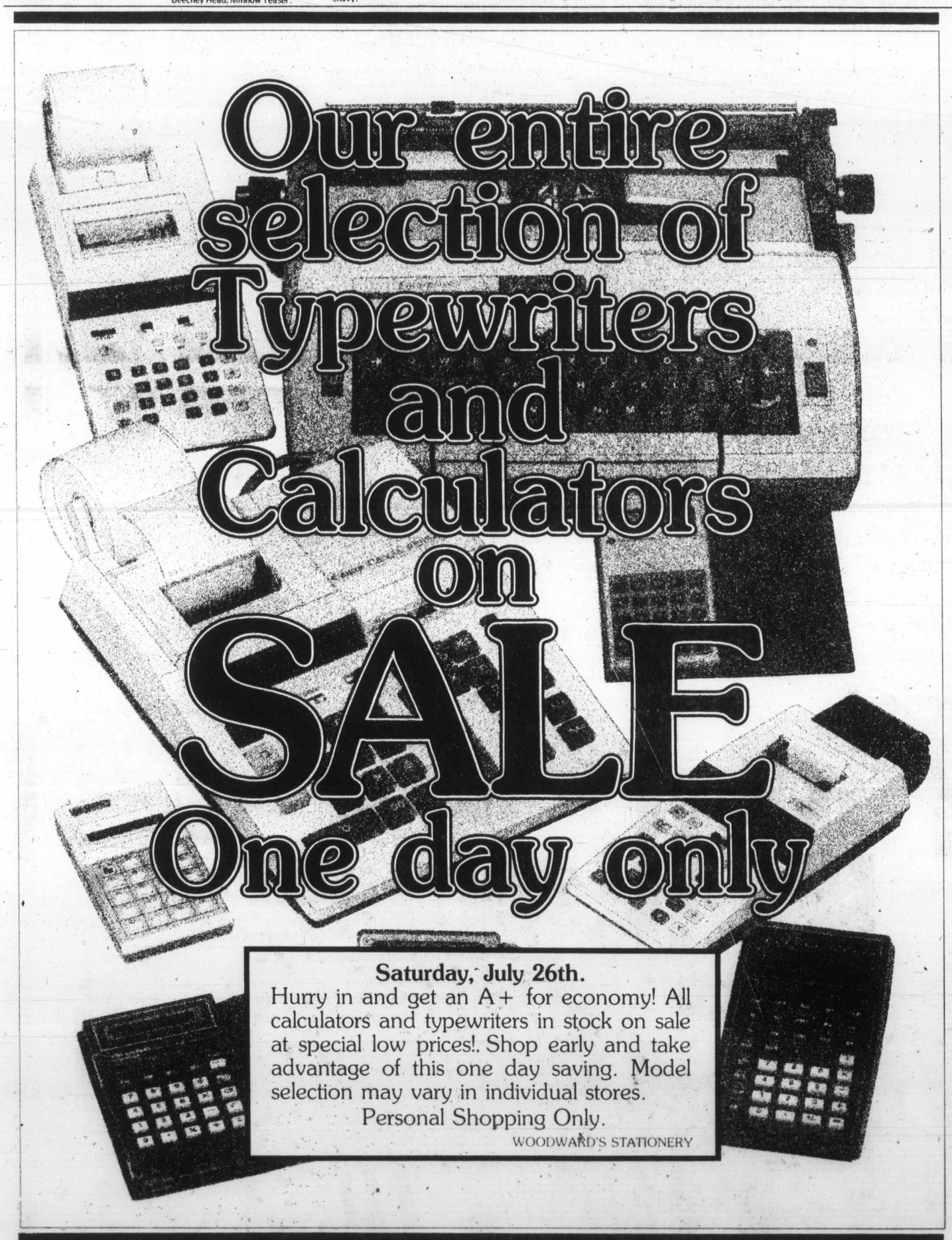

Saturday, July 26th.

Hurry in and get an A+ for economy! All calculators and typewriters in stock on sale at special low prices!. Shop early and take advantage of this one day saving. Model selection may vary in individual stores.

Personal Shopping Only.

WOODWARD'S STATIONERY

Woodward's

The Store That Has It All!

Woodward's Mayfair, phone 386-3322.

Store Hours: 9:30 a.m.-5:30 p.m. Monday, Tuesday and Saturday. Evening shopping Wednesday, Thursday and Friday nights 'til 9:00 p.m.

NEW SHIPMENT MUSTANGS

STOCK #80206

As low as **$6187**

50 to choose from

Includes: White wall tires, rack and pinion steering, deluxe wheel covers, 2.3 litre engine, 4-speed and more. *32 M.P.G. (8.6 rating code) City and Hwy. combined.

*Transport Canada Rating

D.L. #6616

GlenOak Ford

CALL COLLECT

384-1144

1060 YATES AT COOK

7-17

HOUSE OF COMMONS

Hearings on

"CANADA AND THE MADRID REVIEW CONFERENCE"

An Opportunity for Canadians to join in the work of their Government

Canadians have a deep interest in international security, human rights and co-operation among nations. European security is of particular concern, owing to Canada's many associations.

Canada will be participating in an international conference in Madrid this autumn to review the present situation and the state of security and co-operation in Europe.

The House of Commons has set up a Sub-committee on the Conference on Security and Co-operation in Europe (CSCE); to prepare for the Madrid Conference. The Sub-committee's task is to hear the views of the Canadian public and submit its report to Parliament before the opening of the Madrid Conference.

Members of the Sub-committee believe that this will be a great opportunity for Canadians to join in the work of their government. It should interest a great many people, including those concerned about European security and disarmament, human rights in Eastern Europe, trade and scientific information, contacts with relatives in Eastern Europe, and cultural and information exchanges.

Members of the Sub-committee invite written briefs from all who are interested in the Madrid meeting. These briefs should focus on two main questions: what objectives should Canada pursue in Madrid in such fields as disarmament, human rights, economic relations and human contacts? How well has the Final Act of the 1975 Helsinki CSCE conference been implemented so far?

Intention to send a written submission should be made known to the Clerk of the Sub-committee by Saturday, August 30, 1980 and submissions should be received not later than Monday, September 15, 1980. These submissions and all related correspondence and enquiries should be addressed to:

The Clerk
Sub-committee on the
Conference on Security
and Cooperation in
Europe (CSCE);
in preparation
for the
Madrid Conference

House of Commons
Ottawa K1A 0A6

The Sub-committee will at its discretion be hearing submissions at public hearings at a later date.

Bennett calls on B.C. for anti-Ottawa rally

Premier Bennett warned British Columbians Friday that they must join the fight against any attempt by the federal government to grab more revenue from the West.

But he answered vaguely when asked what he expected the people of B.C. to do in the battle between the Alberta-B.C. and Ottawa powers.

"I am warning the people of B.C. that they must be rallied," he said. "And I want all western MPs, although none of them are Liberals, to rally in this fight against federal discrimination which is against a few, against all principle."

BENNETT'S appeal was made during brief comments on the talks between Alberta's Premier Lougheed and Prime Minister Trudeau on oil pricing and the proposed export tax on natural gas.

Those talks ended in a deadlock Friday afternoon.

When asked what he expected the people of B.C. to do, or how they could get engaged in the battle, Bennett replied that people must be made aware of what they would lose in revenues from natural gas exports if the export tax is imposed.

DO YOU MEAN they should write letters to Prime Minister Trudeau? he was asked.

"That would be one way," he replied and declined to elaborate.

His warning to the people and his appeal for them to rally to the cause was interpreted by some as another indication that the Alberta and B.C. governments are considering seeking a mandate from their people to continue the struggle with Ottawa for control of natural resources.

BENNETT HAS consistently refused to talk about the possibility of a fall vote on natural resource issues but has never denied that it might be considered as one of the options in what is developing as a head-to-head confrontation between Trudeau on the one side and Lougheed and Bennett on the other.

He avoided direct comments Friday on the Lougheed-Trudeau talks, saying he required more detailed information before he could pass a reasonable assessment.

BUT HE LEFT no doubt that his position on provincial rights to provincial resources had not changed or been modified.

Critical of those who say B.C. and Alberta are being greedy with their rich oil and gas deposits, the premier said the opposite was true.

"We pay hundreds of millions of dollars in equalization payments," he said. "We share our prosperity with the poorer regions of this country. We have always been willing to send those monies (east) to provide equity. But now they want to impose an export tax on natural gas, to hold down the price of oil, to protect central Canada. And we think that is discrimination against the West, unwarranted, unacceptable."

B.C. ALSO sent one billion dollars a year to Ottawa in the form of hidden taxes and tariff rates which also discriminated in favor of central Canada.

"Those discriminatory tariffs were introduced by Sir John A. Macdonald to protect central Canada and hold the West at ransom," he said. "And that protection has harmed central Canada by shutting off competition, lowering the quality of their products and a diminished share in the international markets."

HAVING LIVED with that discrimination for so many years "we are not being greedy when we oppose another grab," he said. "The export tax will not be paid by the Americans," he added.

"This is money which will come directly from the pockets of British Columbia at a rate of many millions of dollars a year and the projected losses to the province over the years run into billions of dollars."

Bennett said that whether the federal cabinet imposes the export tax unilaterally or whether it is included in the next federal budget, "it must be fought by all of us."

ALTHOUGH THE battle lines now appear to be clearly drawn, Bennett said he still hoped that "in the ensuing weeks the federal government will come to its senses."

Finance Minister Hugh Curtis had one brief comment when asked for his reaction following the taping of a weekend television public affairs show.

"This," he said, "is Black Friday."

New consultants out while B.C. cuts costs

Finance Minister Hugh Curtis Friday announced the second phase of his program to trim provincial spending by suspending the hiring of outside consultants for at least 30 days.

The move came two weeks after he ordered a freeze on government hiring as a result of falling revenues from natural resources. At that time he warned that two other measures might be taken unless there were drastic improvements —a freeze on the use of outside consultants and a freeze on the distribution of discretionary grants.

Neither Curtis nor any other government member has ever stated just how great the shortfall is between projected and actual revenues this year but it is known that natural gas sales to the United States are down sharply and that in the early part of the fiscal year which began in April, lumber sales were also down.

Significantly, Curtis announced the elmination of outside consultants for at least a month at about the same time Premier Bennett was warning that an export tax on natural gas would drastically curb B.C.'s revenues in the future.

The latest freeze does not apply to consultants already under contract and with projects under way. It does mean that no consultants will be hired for at least 30 days, possibly longer.

Curtis gave no indication when the third arrow in his restraint bow—discretionary grants—might be fired but the guessing is that it will not be long before they, too, are frozen.

a&b sound a&b sound a&b sound a&b sound a&b sound

IN CONCERT: SAT. JULY 26th 8:00 P.M. VICTORIA ARENA

Dr. Hook

GRAHAM SHAW and the SINCERE SERENADERS

RECORD 4.44 EACH

TAPE 4.77 EACH

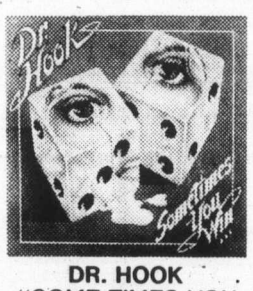

DR. HOOK "SOME TIMES YOU WIN"

DR. HOOK "PLEASURE and PAIN"

Capitol

DR. HOOK "MAKIN' LOVE AND MUSIC"

DR. HOOK "A LITTLE BIT MORE"

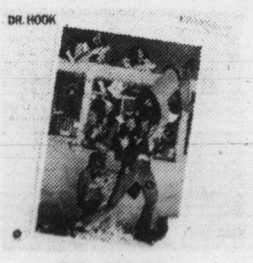

DR. HOOK "BANKRUPT"

GRAHAM SHAW "AND THE SINCERE SERENADERS"

7-25

a&b sound

RECORDS: 641 YATES TAPES: 637 YATES

S&H DATSUN CENTRE

Victoria's only authorized Datsun Dealer.

We've Made a

SPECIAL

USED CAR PURCHASE OF DATSUN 510'S

WE'VE RECEIVED A SECOND AND LAST SHIPMENT. HURRY! WHILE SUPPLY LASTS. OFFER EXPIRES JULY 31ST.

10 ONLY DELUXE 2-DOOR

Automatic transmission, radio, radial tires, electric rear defogger and many other extras

$4885

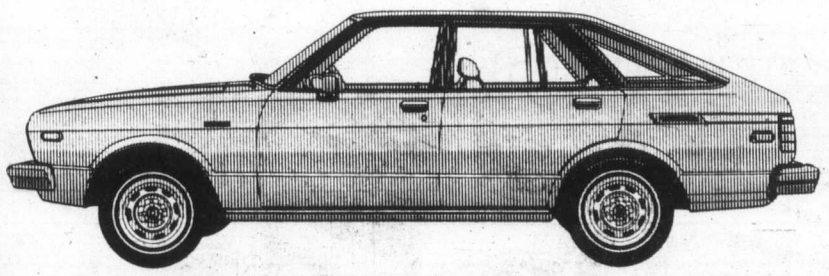

5 ONLY DELUXE 4-DOOR

Automatic transmission, radio, radial tires, electric rear defogger and many other extras

$4985

S&H DATSUN CENTRE

ON DISPLAY AT BOTH LOCATIONS

● FORT AND FOUL BAY 592-2471

● 800 BLOCK YATES 381-5222

Valid Value DATSUN Dealer Licence 5059

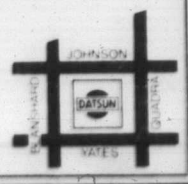

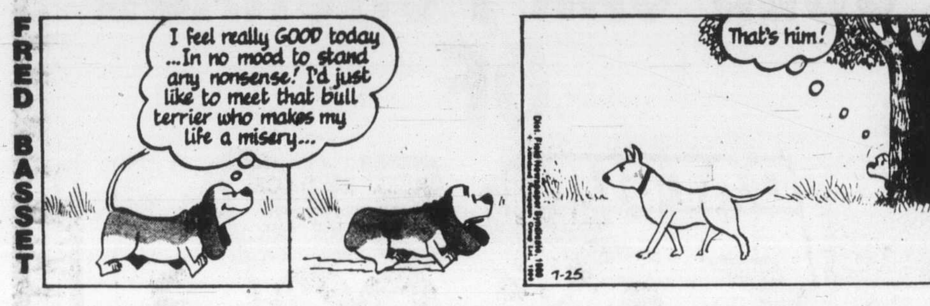

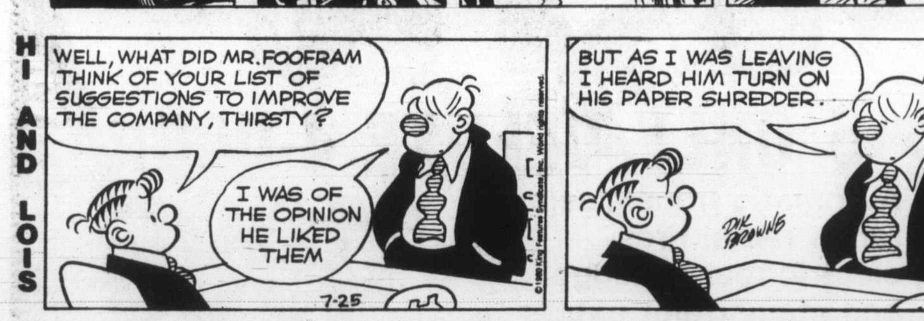

Helen Chesnut's Garden Notes

Surveying our vegetable garden at this stage of the game when so many things are at their peak of production and we are busy gathering in our crops of fresh produce, I get to thinking about how much our family's gardening techniques have changed since we first tried our hand at growing our own vegetables.

When we started out in this very addicting hobby of vegetable gardening lo these many years ago, we would begin pouring over the seed catalogues soon after Christmas, greedily circling almost every sort of vegetable listed, choosing a variety suited to our area and our tastes.

The trouble was that at that time we had a limited garden space like most people living in a metropolitan area and with young children to take up our time, we soon found that we could not manage to grow every single type of vegetable every year.

So what we did was to hit upon a rather practical plan to suit our space and needs. First of all, in planning the vegetable garden for the year, we would decide when we'd be away on holiday. Then we eliminated any crop that we knew would have to be picked during the period or else perish.

Next, with the remaining vegetables we would *like* to plant, we listed them in the order of preference. For us, peas came at the top of the list, then corn, garlic, carrots, onions and potatoes. It seemed that we never had enough garden carrots for each summer's day would bring at least 10 youngsters into the yard begging for a carrot freshly pulled from the ground.

The next step was to draw a rough picture of the vegetable plot, marking in any perennial features such as rhubarb or asparagus. Then, starting at the top of our list of preferences, we planned for space for each crop.

With any bits of space we might have left, we would plan for small amounts of vegetable varieties that we like fresh but not frozen. Broccoli, for example, we love to eat out of the garden but find it not nearly so good as many other vegetables frozen.

With some vegetables, like corn, which is so delicous picked fresh and steamed on the cob, we would try to plant both an early and a late variety to extend the fresh eating season. Corn is a vegetable we never have enough of in the freezer, especially corn cut off the cob—a favorite with the youngsters.

A cool spring and early summer such as we have experienced this year serves as a reminder that it's good insurance to plant an early variety of corn just in case we don't get the heat necessary for success with the later varieties.

We have found, especially in hot summers, that corn has another important use in the garden. Early in the season I plant between the rows of corn such things as radish, spinach, lettuce and other early season crops that come out of the garden before anything else. These can be seeded at the same time or before the corn.

We've even discovered that short rows of lettuce, planted at the head of the spaces between the corn rows, will keep growing there during most of the season. It's an ideal answer for those without space or a good cool spot for lettuce. Up front, in between the corn, the lettuce still gets light without being wilted by the hot sun when we do get it.

There are even ways to plan for space for vegetables, if grown in the normal way, you would never have space for. If you have a wire type fence on an open, sunny boundary of your property, for example, it can be used to grow cucumbers, melons or vining winter squash on.

This is the first full season of gardening we've had on our new larger property and it's surprising how swiftly we're adapting after a decade making do with a city-sized lot. We've planted more varieties and more of each variety and, just as with the smaller garden, it seems every available square inch, or centimetre if you must, is spoken for.

Art Buchwald

Betty Furness, in a recent speech, revealed something that the average consumer has known for years. It is that the warranties that come with most American products aren't worth the computer cards they're printed on.

There may have been a lot of changes in Washington, but one thing you can be sure of: the American consumer is getting a shafting by the great free enterprise system.

Not long ago I went to McCarthy, Swaine and Klutzknowlton, the appliance store, to return an electric can opener I had bought my wife for Christmas.

"Why do you wish to return it?" the man asked.

"Because it doesn't work."

"Did you fill out the Green Warranty Card that came with it?"

"Yes, I did."

"And what happened?"

"The can opener still didn't work."

"I see. Could you tell me how soon you filled out the Green Warranty Card after you got the electric can opener?"

"Maybe three days, a week. I'm not sure."

"But it specifically says that the Green Warranty Card must be filled out 24 hours after purchasing the appliance."

"Yes, but since it was a Christmas present, we didn't open up the package until Christmas morning, and therefore we didn't see the Green Warranty Card and have a chance to fill it out for a few days as we were too busy trying to get the thing to work."

"But if you didn't fill out and mail the Green Warranty Card within 24 hours of the purchase, it's hardly our fault that the electric can opener doesn't work, is it?"

"I wouldn't say that," I said. "I think I should get a new electric can opener."

"We can't do that. The only one who has the authority to give you a new electric can opener is our warranty department, which is located in Leavenworth, Kansas. But since you didn't send in the Green Warranty Card within 24 hours of purchase, they probably have no record of your buying an electric can opener in the first place."

"You have a record of it. Here's my sales slip."

"Yes, that's true. We know you purchased an electric can opener, and you know you purchased an electric can opener, but Leavenworth, Kansas, doesn't know."

"Look," I said, "I should think you would be worried for the good name of McCarthy, Swaine, and Klutzknowlton."

"But we're not owned by McCarthy, Swaine and Klutzknowlton anymore. We were bought out by Federated Pumps and Warehouses, which is a subsidiary of Drinkwater Fire and Theft, which is owned by Sable Hosiery and TV Antennas, which merged last month with Moon Orbiting Platforms, Inc."

"That's great, but what about a new electric can opener? Just give me one, and I'll be on my way."

"We can't. You see, we've discontinued making electric can openers."

"How could you discontinue making them? I just bought this one for Christmas."

"That's why we discontinued them. A lot of people bought them, and they didn't work. I guess our mistake was putting the head of our tire division in charge of electric can openers."

"What do I do now?"

"I'll take your name and see if there is some way of getting Leavenworth to accept your Green Warranty Card, even if it was sent in late."

"And will that get me a can opener?"

"Of course not. But it will put you on our mailing list for any new appliances we plan to put out this year."

Sydney Harris

Idiom's Delight, or Oddities of English Speech:

Can a cat dog your steps, or a fox wolf down its food?

Can a crew of women man a ship, or a husband henpeck his wife?

Can a piano really be played by ear, or can a food be a drug on the market?

How can you be armed to the teeth, or win anything with your hands down?

Where are you going when you go the whole hog, and what is holding the candle when it is burning at both ends?

What makes a top sleep so well, and how many trices make a jiffy?

What legs were you on before you were on your last legs, and how can you be heard when you talk through your hat? Why is a swoop always fell, and why do we go to pot and not to pan?

Can a duck go on a wild-goose chase, and can a snail worm its way out of a bad situation?

Why does death have a door, and why is a brief usually so long?

Where is a person when he is beside himself, and where is your chin when you are down in the mouth?

Can a wasp travel in a beeline, or a hyena cry wolf?

Who would put a cat in a bag in the first place, and why don't we put things in cherry pie order?

Where is the weather when you are under it, and why is a bottleneck smaller when it is larger?

Can a pigeon fly as the crow flies, and can you cook someone's quail for him?

Why do hotcakes sell so much better than anything else, and what harm can music do us when we face it?

What happens to your tongue when your heart is in your mouth, and can an orange be the apple of your eye?

When you praise someone to the skies, who hears it, and do we ever listen to something with the naked ear?

Why are we below par when we are actually above par, and why aren't we ever as fit as a grand piano?

When do we perform a labor of hate, and persuade someone with brute reason?

Where does one's flesh go when it creeps, and why is no one an ugly gosling?

Why not a bed of violets (which don't have thorns) or a tempest in a coffee-cup?

Finally, why am I harping on this subject, and not fiddling on it?

according to GUINNESS

Saturday Prime Time

	7:00	7:30	8:00	8:30	9:00	9:30	10:00	10:30	11:00
2	Star Chart	Kind Of Family	Return of Saint		Film Festival: Three-Card Monte				News
3	Winston Dans Les Iles		Cinema: Drame				Americans	Nouvelles	Politique
4	Lawrence Welk		Ugily Family	Blue Jeans	Love Boat		Fantasy Island		News
5	Outdoorsman	Wildlife	BJ and the Bear		Sanford	Joe's World	Good Time Harry	Good Time Harry	News
6	Hagen		Chips		Film Festival: Three-Card Monte				News
7	Beauty Show	Family Feud	Universe	Bad News Bears	Movie: Death Moon				Movie
8	Old Country	NASL Soccer				Flatbush	Hawaii Five-O		News
9	Nova		Monty Python	Good Neighbors	Movie: Pumpinhg Iron			Manimals	News
11	Kung Fu		Movie: Tom Jones					Movie: Room Service	
12	Joker, Joker	Match Game	Streets of San Francisco		Movie: The Manitou				Movie
13	Movie: Robinson Crusoe on Mars				Love Boat		Fantasy Island		Sports Page

MCA•RCA•WEA•CBS•KELLY'S MILLION$ WAREHOUSE CLEAR-OUT•CAPITOL•POLYGRAM

Kelly's

MILLION$ WAREHOUSE CLEAR-OUT

HAVE YOU ENTERED OUR SAILBOAT CONTEST?

HUNDREDS OF ITEMS AT SIMILAR SAVINGS
HURRY-IN!!
FIRST COME, FIRST SERVED!!

WIN! 14 CFUN A 90 SECOND SHOPPING SPREE

Just come in and fill out an entry form. The lucky winners will start from the front counter with the entire record inventory at their fingertips!! Records only are acceptable and duplicate copies will be disqualified.

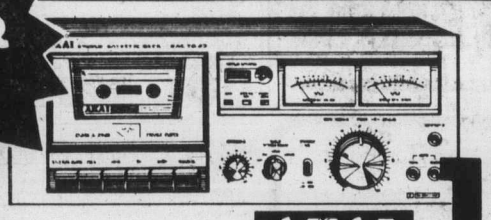

CS-703D STEREO CASSETTE DECK
- dolby noise reduction, tape selector switch.
- full release auto stop, large VU meters

AKAI **179.99** EACH

GXC-704D STEREO CASSETTE DECK
- GX head, dolby noise reduction, tape selector auto stop, index counter

AKAI CLEAR OUT PRICE **249.99** EACH

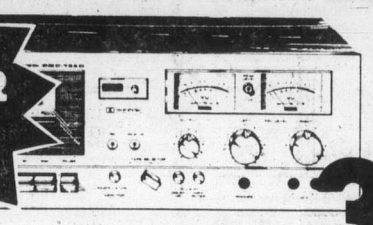

GXC-725D STEREO CASSETTE DECK
- GX head, dolby noise reduction, dual monitoring, MPX filter, tape selector

CLEAR OUT PRICE **399.99** EACH

GXC-706D STEREO CASSETTE DECK AKAI
- GX head, dolby noise reduction, tape selector, auto stop peak level indicator

CLEAR OUT PRICE **299.99** EACH

AP-207 FULLY AUTOMATIC TURNTABLE AKAI
- direct drive, discolith coil motor, strobescope-pitch control

CLEAR OUT PRICE **179.99** EACH

AKAI

GXC—735D
- GX head
- both way recording
- auto-reverse
- top-of-the-line

SAVE $200 **599.95**

AKAI

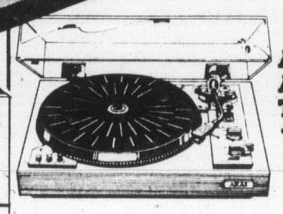

AP-307 FULLY AUTOMATIC TURNTABLE
- direct drive, discolith motor quartz lock-pitch-control

CLEAR OUT PRICE **239.99** EACH

CASSETTE CLEAR-OUT

★MCA★
CASSETTES ONLY

The Who — Who's Next	4.48
Trooper — Hot Shots	4.98
Tom Petty — Damn The Torpedoes	4.98
Xanadu — Soundtrack	5.48
Poco — Under the Gun	4.98

★CBS★
CASSETTES ONLY

Michael Jackson — Off The Wall	4.98
Billy Joel — Glass Houses	4.98
Boz Scaggs — Middle Man	4.98
Herbie Hancock—Feets Don't Fail Me Now	4.98
Paul McCartney II	4.98
Jeff Beck — Here & Back	4.98
Bob Dylan — Saved	4.98
Ted Nugent — Scream Dream	4.98
Burton Cummings — Woman In Love	4.98
Pink Floyd — The Wall	8.48

★WEA★
CASSETTES ONLY

Genesis — Duke	4.98
Pretenders	4.98
Eagles — Long Run	4.98
Rolling Stones — Some Girls	4.98
Pete Townsend — Empty Glass	4.98
Alice Cooper — Flush The Fashion	4.98
Queen — The Game	4.98
Rose — Soundtrack	4.98
Rolling Stones — Emotional Rescue	4.98
Urban Cowboy — Soundtrack	9.48

PRICES EFFECTIVE JULY 25 — 28
OR WHILE QUANTITIES LAST.
CASSETTES ONLY

★RCA★
CASSETTES ONLY

Powder Blues — Uncut	4.48
Six Cylinder	4.48
Jenson Interceptor	4.48
Minglewood Band — Movin'	4.48
James Galway/Cleo Laine — Sometimes When We Touch	4.98

★polyGram★
CASSETTES ONLY

Frank Mills — The Poef & I	4.48
Music For UNICEF	4.98
James Last — Seduction	4.98
Pure Prairie League — Firin' Up	4.98
Hollywood Knights — Soundtrack	4.98
Bee Gees — Greatest Hits	7.98
Empire Strikes Back — Soundtrack	7.98

★Capitol Records★
CASSETTES ONLY

Slim Whitman	3.48
Beatles — Rarities	4.48
Prism — Young & Restless	4.48
J. Geils — Love Stinks	4.48
Prism — Armageddon	4.48
Kenny Rogers — Gideon	4.48
Gerry Rafferty — Snakes & Ladders	4.48
Pink Floyd — Dark Side Of The Moon	4.48
Crystal Gayle — Favorites	4.48
Little River Band — Backstage Pass	7.48

*** WE'LL MAKE YOU A STAR ***
JULY 19 to JULY 26 we will have our stage set up at 810 Granville, just for you!! Just do your impersonation of a rock 'n roll star and you could win: **A FENDER STRATOCOSTER GUITAR AND CASE, PRESS BOX TICKETS FOR CHEAP TRICK and much much more!!**
For complete details listen to CFOX 99FM or just come down on Saturday!!

HEAR it RIGHT

Kelly's ®

7-25

ASK ABOUT OUR CREDIT TERMS
TRADE-INS ACCEPTED

728 YATES ST.
388-5502

VISA master charge

WE'VE GOT THE BEST DEALS
LOTS OF STEREO EQUIPMENT ON SALE
VANCOUVER'S LEADING RECORD AND TAPE STORE
VANCOUVER'S LEADING STEREO DEALER

MCA•RCA•WEA•CBS•KELLY'S MILLION$ WAREHOUSE CLEAR-OUT•CAPITOL•POLYGRAM

VICTORIA'S DAILY Classified

INDEX

VITAL STATISTICS
1 Births
8 Miscellaneous Cards of Thanks
308 Deceased Cards of Thanks
305 Deaths and Funerals
312 Florists
310 Funeral Directors
309 In Memoriam
313 Miscellaneous
311 Monuments

NOTICES
14 Announcements
16 Catering, Banquets and Reception Rooms
15 Coming Events and Meetings
20 Lost and Found
18 Places to Visit

EMPLOYMENT
28 Employment Service
21 Help Wanted—General
22 Office Help
26 Part Time—Temporary Help
24 Sales Persons and Agents
30 Situations Wanted
23 Skilled Trades
25 Teachers

BUSINESS SERVICES
36 Services Directory

PERSONAL SERVICES
33 Bands, Musicians and Orchestras
40 Business Personals
43 Dancing
42 Education
41 Legal Services
71 Music Teachers
39 Personals
34 Pre-Recorded Music
32 Trade Schools
38 Travel

MERCHANDISING
83 Aircraft
117 Antiques and Arts
78 Bicycles
80 Boats and Marine
65 Building Supplies
93 Cameras, Supplies and Photo Finishing
127 Chicks, Poultry, Hatching Eggs, Supplies
101 Children's Miscellaneous
116 Coins and Stamps
135 Farm Implements
60 Fuel
97 Furniture
105 Garage Sales
120 Garden Supplies
99 Groceries, Meats and Produce
95 Heating & Fireplaces
130 Heavy Equipment and Machinery
128 Livestock, Supplies and Events
96 Major Appliances
100 Miscellaneous for Sale
103 Miscellaneous Wanted
109 Miscellaneous to Rent
77 Motorcycles
70 Musical Instruments
125 Pets and Supplies
92 Sporting Goods
81 Sailboats
94 Store and Office Furniture and Equipment
115 Swaps
63 Timber
98 TV, Stereo, Radio Sales and Service
112 Wanted to Rent, Miscellaneous

AUTOMOTIVE
155 Automobile Financing and Insurance
164 Auto Body and Painting
168 Campers, Trailers and Motor Homes
166 Cars and Trucks Wanted
150 Cars for Sale
148 Lease Vehicles
149 New Car Directory
160 Parts, Accessories and Service
151 Sports, Import Cars
158 Tires
154 Trucks, Buses and Vans
156 U-Drive and Auto Washing

ACCOMMODATION
185 Convalescent and Rest Homes
175 Hotels
178 Summer Homes, Cottages and Resorts
181 Tourist Accommodation

RENTAL
201 Apartments to Rent, Furnished
200 Apartments to Rent, Unfurnished
203 Apartments Wanted
206 Duplexes to Rent
207 Duplexes Wanted to Rent
202 Furniture to Rent
215 Halls, Warehouses, Stores and Offices to Rent
197 Housekeeping Rooms to Rent
199 Housekeeping Rooms Wanted
211 Houses to Rent, Furnished
210 Houses to Rent, Unfurnished
212 Houses Wanted to Rent
205 Rental Agencies
190 Room and Board
191 Room and Board Wanted
193 Rooms to Rent
194 Rooms Wanted
204 Shared Accommodations

FINANCIAL
155 Automobile Financing and Insurance
233 Mortgage Loans and Insurance
234 Mortgages for Sale
230 Personal Loans and Insurance
235 Wanted to Borrow

REAL ESTATE
280 Acreage for Sale and Wanted
240 Business Opportunities
241 Business Opportunities Wanted
247 Commercial or Industrial Properties
258 Condominiums
253 Country Homes and Properties
270 Exchange Real Estate
290 Farms for Sale and Wanted
263 Garages for Sale, Rent, Wanted
293 Gulf Island Properties
250 Houses for Sale
265 Houses Wanted to Buy
295 Listings Cancelled
268 Listings Wanted
271 Lots for Sale
294 Mainland and Out-of-Province Properties
169 Mobile Homes and Parks
273 Property for Sale
274 Property Wanted
244 Revenue Property
245 Revenue Properties Wanted
259 Townhouses
285 Up-Island Properties
256 Waterfront Properties

386-2121

Monday through Friday, 8 a.m.-6 p.m. Saturday, 8 -5:30 p.m.

CLASSIFIED ADVERTISING RATES

All rates quoted are for insertion in both The Daily Colonist and Victoria Times.

PRIVATE PARTY WORD RATES

10 word minimum

1 or 2 days
17c per word per day

3 to 5 consecutive days
14c per word per day

6 consecutive days or more
12c per word per day

Real estate, mobile home, rental, clubs, organizations and business advertising does not qualify for these rates.

COMMERCIAL WORD RATES

10 word minimum

1 or 2 days
23c per word per day

3 to 5 consecutive days
20c per word per day

6 or more consecutive days
17c per word per day

SEMI-DISPLAY LOCAL RATES

Any advertisement which varies from 6 pt. regular classified style shall be considered semi-display.

14 agate lines per measured column inch.

1 or 2 days
81c per agate line per day

3 to 5 consecutive days
74c per agate line per day

6 or more consecutive days
67c per agate line per day

Contract rates for local businesses available on request.

NATIONAL AND OUT OF PROVINCE RATE

Regular Classified 22¢ per word.
Semi-Display 85¢ per agate line.
14 agate lines per column inch.

BIRTH NOTICES

Up to 30 words $5.00
Each additional word 17c

DEATH NOTICES, MEMORIAL NOTICES AND CARDS OF THANKS

75c per count line per day

3 consecutive days
65c per count line per day

SINGLE PAPER DEATH NOTICES ONLY
67c per count line per day

PRIVATE BOX NUMBERS
$7.00

Private Victoria Press box numbers are for use only for replies to advertising published in the Victoria Times and The Daily Colonist.

VICTORIA OFFICE
2621 DOUGLAS ST. V8W 2N4
Classified counter service, 8:30 a.m. to 5:30 p.m., Mon. to Fri. Closed Saturday.

DUNCAN OFFICE
Advertising, Circulation, Editorial and General Information,
746-6181.
109 Ingram St. V9L 1N8

TERMS OF PUBLICATION

Canadian Newspapers Company Limited shall not be liable for non-insertion of any advertisement beyond the amount paid for such advertisement.

In the event of error occuring the liability of Canadian Newspapers Company Limited shall not exceed the charge for the space actually occupied by the item in question.

All claims of error in publication shall be made within 12 hours thereafter and if not made shall not be considered. No claim will be allowed for more than one incorrect insertion nor for errors not affecting the value of advertisement.

All estimates of cost are approximate. Advertisers will be charged with space actually used.

All advertising copy will be subject to the approval of Victoria Press, who reserves the right in its sole discretion to classify, reject or insert copy furnished.

All advertisements must comply with the British Columbia Human Rights Act. This act states no advertisement may state or imply a preference, limitation or specification on the basis of an applicant's race, religion, colour, marital status, ancestry, place of origin, age; or sex (unless the matter relates to the maintenance of public decency AND prior approval has been obtained through the Human Rights Branch).

While every endeavor will be made to forward replies to box numbers to the advertiser as soon as possible, we accept no liability in respect of loss or damage alleged to arise through either failure or delay in forwarding such replies, however caused, whether by negligence or otherwise.

NOTICE OF COPYRIGHT

Full complete and sole copyright in any advertisement produced by Canadian Newspapers Company Limited is vested in and belongs to Canadian Newspapers Company Limited, provided, however, that copyright IN THAT PART AND THAT PART ONLY of any such advertisement consisting of illustrations, borders, signatures or similar components which is, or are, supplied to Victoria Press by the advertiser in the form of reproduction proofs, veloxs, etc., and incorporated in said advertisement shall remain in and belong to the advertiser.

CIRCULATION INFORMATION

The Daily Colonist 383-4111 Victoria Times 382-3131

Wherever carrier service is maintained, $5.00 per month.
By mail — Vancouver Island and Gulf Islands, $7.00 per month, $20.00 per 3 months, $40.00 per 6 months, $80.00 per year. Rest of Canada, $8.00 per month, $22.50 per 3 months, $45.00 per 6 months, $90.00 per year.
Outside Canada, $20.00 per month, $240 per year.

BY MAIL
Saturday Times Only Sunday Colonist Only
Canada 60 cents per copy, $30.00 per year. Outside Canada, $1.10 per copy, $55.00 per year.

The Daily Colonist Second Class mail registration No. 0516.
Victoria Times Second Class mail registration No. 0625.

ISLAND REPRESENTATIVES
Duncan, Chemainus — Mr. HILTON HOLT 746-6181
Nanaimo 758-9633 Lake Cowichan 749-6206
Port Alberni — Mr. Fred Suhr 723-8312

1 BIRTHS

APCAR — Tony and Mary Jane are happy to announce the arrival of Melissa's baby brother, Owen Anthony, 8 lbs. 5 oz., on July 22, 1980. Thanks to Dr. MacGregor and Victoria General maternity staff.

GARCIA — To Linda and Bill, a son, Christopher, on July 19, 1980, a brother for Tabitha. Grandparents are Betty and Bill Henderson, Rae and Art Garcia, also two great-grandmothers. Thanks to Dr. D. Bell.

GREEN — Gordon and Sandra welcomed their baby girl, Emerald Lillian, into this ever-changing world on July 21, 1980. A great moment to have participated in! The thoughtful assistance of maternity staff at Victoria General and eagerly appreciated.

NADEAU - Born to Mike and Shannon, a beautiful girl, Tammi Michelle, 8 lbs. 14½ ozs. on July 2nd, 1980. Many thanks to Dr. Galvon and maternity staff Victoria General Hospital.

ROBERTSON—Jack and Janet (nee Joseph) are delighted to announce the arrival of their son Ian Joseph, 10 lbs. on July 18, 1980 at the Royal Jubilee. First grandchild for John and Jean Robertson, third grandchild for Bill and Beth Joseph. Thanks to Drs. Faulkner, Madill and Morrison, Ann and the wonderful maternity staff.

14 ANNOUNCEMENTS

OPENING SOON
THE
Property Store
Inquires welcome, 382-5444

VISIT "THE ROBERT Browning, Elizabeth Barrett Musical Photo Story" stall at Esquimalt Sports Centre next Sunday July 27th.

MAGIC MOUNTAIN TOYS will be at the Rising Star Fair, at Banfield Park, Craigflower Rd. in beautiful Vic West today and tomorrow, noon til evening.

15 COMING EVENTS AND MEETINGS

ARMY, NAVY
AND
AIR FORCE
BINGO
Every Sunday
PART OF
PROCEEDS FOR
OPEN HEART
EQUIPMENT
VICTORIA CURLING CLUB
Early Bird 6:30 p.m.
5—$1.00
Regular
6—$2.00
Extra Games
5—$1.00

Victoria's Finest
SWAPPE
&
SHOPPE
Announces:
In conjunction with the Rising Star Country Faire, Swappe & Shoppe will be held both Sat. & Sun., July 26 & 27. Times: 10am-7pm. Information: 388-6120 (8am-2pm). Join us at the Vic West Community "Y", 521 Craigflower for a fun-filled weekend.

EVENING
OPTIMIST
BINGO
Monday-Curling Rink
Quadra St.
Early Bird - 6:45 pm
Regular Games 7:15 pm
$40 to $350 or more
Good Neighbour Games
and Bonus Games
5 Extra Games
TRANSPORTATION TO TOWN
Help Us Help Youth

HORNET
FOOTBALL
BINGO
Saturday July 26
OAP Hall
1600 Government St
Early Bird 6:30pm
Reg. Games 7pm
5 Extra Games

ATHLETICS
BINGO
EVERY
WEDNESDAY
VICTORIA CURLING
CLUB
Early Birds 6:45 p.m.

HOW WOULD YOU LOOK IN A PORTRAIT??
The Artists' Showcase is pleased to feature talented portrait artist, James Plant, Thursday, July 24th through Saturday, July 26th. Capture your child or yourself in a watercolour or pencil sketch while you wait or bring your favourite photograph, 2nd floor, Maynard Court, 733 Johnson Street. 382-5444.

JUAN DE FUCA
LACROSSE
BINGO
EVERY SUNDAY
Langford Legion Station Rd
EARLY BIRDS 6:45

SINGLES SCENE DANCE, Saturday July 26th, everyone welcome, White Eagle Hall. Tickets available at Hillside Mall. Sorry no tickets sold at the door. Information 384-5683, 382-6020, 479-6050

15 COMING EVENTS AND MEETINGS

SINGLES DANCE. THE SEAview Room, at McMorrans Resort, 5109 Cordova Bay. (Live music) Martin Van Quartet. Friday August 1st. Tickets $5 each at door.

SWAP & SHOP
Every Sunday, 10am to 4pm, Esquimalt Sports Centre, 386-3261. Sellers welcome, 8am, admission 25¢

NEW YORK YANKEES
By bus, August 19, 20 & 21 in Seattle. Reserve 381-5847

16 CATERING, BANQUETS and RECEPTION RMS

Planning a banquet? Dinner party? Wedding reception? We can accommodate your special requirements. Give us a call for more information, Chef Rogers 381-5744.

20 LOST and FOUND

LOST: APPROXIMATELY 2 weeks ago, ladies diamond ring along route Bethune Avenue, Saanich Road, Quadra Street, West Saanich Road, Wallace Drive, Woodward Drive, Sea Drive. Reward. Please phone 598-1389

LOST OR STRAYED
Much loved Golden Setter, male, "Shilo" from 1530 Redfern, July 19. Very friendly. Please phone in AM or after 5pm, 598-2215 or 382-3996. Reward for safe return.

FOUND: MALE BLACK-GREY Scottie, Happy Valley area, July 19th. Also male Irish Setter cross, Thetis Lake, July 20th, tag identifies owner as H. G. Oake of Winnipeg. 478-2714.

LOST: SIDNEY AREA AND Pat Bay Highway, 4-wheel aluminum liner for striping parking lots, blades covered in yellow paint. Reward. Sunday, July 21, 1980. 592-4275.

LOST FEMALE GERMAN Shepherd, answering to the name of Kala, missing from North Saanich area. Reward. 656-1648.

LOST: WHITE AND BLACK female cat with white collar, answers to "Prudence", possibly West Saanich Road area. Reward. 652-4934 after 6.

LOST: ONE GOLD BRACElet, Empress Hotel, Museum area. Sentimental value, reward offered. Call 387-6948 Monday to Friday

LOST: RED-POINT SIAMESE (white with rust markings) neutered male. Swan Lake area. Answers to the name Pharaoh. Children's pet. 385-2732.

LOST BLACK AND WHITE male persian cat, answers to Charlie. Craigflower and Dominion area. 381-0229 or 388-5929.

LOST BLACK SMALL FEMALE bernese cat, large golden eyes. Brentwood Bay/Wallace Drive area. $50 reward. 652-4108.

FOUND: VERY SMALL GREY striped tabby kitten, Toronto St. White on paws. 383-1538, 385-8124.

LOST: TRAILER HITCH FOR truck, in vicinity of Tulip Avenue and Interurban. Urgently needed for work. 479-9833

LOST TORTOISE SHELL CAT (black with some orange), white flea collar. Marigold. Reward. 479-1334.

LOST: FERNWOOD/GLADstone area, tabby cat, recently spayed, identified by shaved tummy. Call 592-2656 382-4687.

LOST BLACK CAT WITH white on neck and paws, no collars, Oak Bay/ Jubilee area. Reward. 598-4957.

LOST: PAIR OF MENS GLASses in brown case between Glanford School and Red Lion Inn. 479-2922

FOUND: IN CENTRAL SAANich, male Collie X, white with black spots, new studded collar. 652-1965

FOUND: MALAMUTE CROSS and German Shepherd, both males, Kangaroo Road area. 478-2714.

FOUND: ONE SET OF KEYS with Honda tag on it in the Bank of Nova Scotia, Douglas & Yates. 382-6598.

LOST: TWO YEAR OLD spayed female cat, orangey, brown, black and white, Wishart-Willowdale area. 478-6169.

FOUND: WHITE FEMALE kitten, 3 months old, Gorge Rd near Mill, July 22nd. 727-3177.

LOST: GRAY MALE CAT, IN Deep Cove area. No markings. 477-2794

LOST: YELLOW AND GREEN female budgie, Gordon Head area. 477-4337

LOST: MALE 5 MONTH OLD gray cat, Cook/Haultain area. 385-7338

FOUND: TABBY GREY TOM cat wearing a chain collar, Cook and Hillside. 384-6268 evenings.

LOST: SET OF KEYS ON RING, Rock Heights area, July 23rd. 383-8739.

FOUND: GOLD RING WITH stone and engraving in Central Park, 383-0803.

LOST: GREEN MALE BUDgie, Oak Bay Rec area, Monday. 595-8796

LOST MAN'S READING glasses in black clip case. Phone 592-9548.

LOST: TAME GREEN BUDGIE with yellow head, Lake Hill area, reward. 479-5820.

FOUND: MALE ST. BERnard, Helmcken Road area, tattooed. 478-2714.

LOST: ONE SATCHEL, BLUE, one book, car keys, etc. 382-8876

FOUND: WATERSKI, PROSpect Lake, 592-2338

21 HELP WANTED GENERAL

COUNSELLOR 3
TERRACE, B.C.

An Experienced Counsellor is required to offer Out-patient Service to alcohol and drug dependent persons in Terrace, B.C.

This Counsellor will require treatment, supervisory, program development and community development skills.

Qualifications: M.S.W., B.S.W. or R.S.W. preferred. Will consider other University degree in Social Sciences plus two years related experience. Appropriate experience a key factor in this appointment.

Salary range: $1,625 — to $1900 per month.

Send resumes to:
The Chairman,
Terrace Community Services Society,
80-3412 Kalum Street,
Terrace, B.C.

Closing Date: August 6, 1980

MAINTENANCE PERSON/
BUS DIVER
TAHSIS, B.C.
Applications will be received by the undersigned until 4pm Friday August 1st, 1980 for this new position. Duties include: approx 4 hours per day general maintenance, approx 4 hours per day bus driving.
Successful applicant must possess a Class 2 drivers licence and a general knowledge of school maintenance. Current hourly wage: $9.40 per hour-40 hours per week. Usual benefits.
Duties to commence September 1st, 1980.
Lloyd V. Rasmussen, Secretary Treasurer, School District #84, P.O Box 100, Gold River, B.C. V0P 1G0. 112-283-2241

21 HELP WANTED GENERAL

CASUAL
TELEPHONE
OPERATOR
for the
VICTORIA CITY
POLICE DEPARTMENT

Rate of Pay: $6.12 per hour plus shift differential.

The Victoria City Police Department requires casual employees to operate the departmental switchboard. These employees will be on an on-call basis relieving regular employees during annual vacation, sick leave, etc. Employees will be required to work 12 hour shift 7:00 a.m. to 7:00 p.m. and 7:00 p.m. to 7:00 a.m. Number of hours to be worked will be arranged to suit the employee. Switchboard experience and typing are required for this position.

Application forms can be obtained from the Personnel Department, City Hall, #1 Centennial Square, Victoria, B.C., and should be submitted not later than noon Wednesday, July 30, 1980.

HEALTH
RECORD
TECHNICIAN

A position for a Health Record Technician will be available in October in the Medical Records Department of St. George's Hospital, a 33-bed acute care hospital.

Duties include completion of in-patient and out-patient health records, government forms, monthly statistics, PAS abstracting and assisting physicians with completion of charts. CCHRA registration required.

Current (July) salary $1237.50. HEU benefits. Single accommodation available in Nurses' Residence. Apply in writing with full details to:

Administrator
St. George's Hospital
Alert Bay, B.C., V0N 1A0
Telephone 974-5228

EDITOR
STUDENT
NEWSPAPER
The Alma Mater Society requires an Editor for the weekly newspaper, The Marlet. Candidates must be students at the University of Victoria or other post secondary institution. Candidates should be knowlegable and proficient in writing, editing, staff recruitment and must be able to work with diverse interests groups. Salary is on a per issue basis and is under review at present. Interested persons should apply in writing to the Vice President Finance, Alma Mater Society, University of Victoria, P.O. Box 1700, Victoria V8W 2Y2. Deadline for applications is August 1, 1980.

UNIVERSITY OF
VICTORIA
Department of Physics
Requires
LABORATORY
INSTRUCTORS
September 1, 1980 to
April 30, 1981

Positions are available as Laboratory Instructors in the Department of Physics. The minimum requirement is a B.Sc. in Physics. Salary commensurate with qualifications and experience.

Apply to: The Chairman, Department of Physics, University of Victoria, P.O. Box 1700, Victoria, B.C. V8W 2Y2, not later than August 1, 1980 and include a transcript and references.

THE PANTRY
FAMILY RESTAURANT
Chain is opening in Victoria at
3214 DOUGLAS ST
Across from the Mayfair Shopping Centre and will be requiring the following part time and full time staff. Experience is not necessary but will be helpful. On the job training will be given.
COOK
TRAINING COOKS
HOSTS/HOSTESSES
WAITERS/WAITRESSES
BUS PERSONS
DISHWASHERS
Interviews for these positions will be held at the
Red Lion Motor Inn, Banquet Room, 3366 Douglas St, Victoria, on Tuesday July 29th from 1pm-7pm and Wednesday July 30th from 10am-2pm.

GENERAL INSURANCE

FIELD
REPRESENTATIVE
The Canadian Indemnity Company requires a person with commercial underwriting experience for the position of field representative on Vancouver Island. Duties will include assisting agents with underwriting matters including the inspection and rating of risks. Applicants should have a good knowledge of the insurance business, be well groomed, have a pleasant personality and free to travel. Please submit complete resume in writing to 916-1175 Douglas Street, Victoria V8W2E4. Attention: Mr. T. J. Baker.

Vancouver
General Hospital

Operating Room
Refresher Program
Are you a former O.R. Nurse interested in returning to the work force? A refresher course in Operating Room Techniques is being considered for September, 1980. For further details please contact:
Mrs. J. MacPhail,
Employee Relations,
VANCOUVER GENERAL
HOSPITAL,
855 W. 12th Avenue,
Vancouver, B.C.
V5Z 1M9

Upjohn

HOMEMAKERS
NURSES AIDES
HOME HEALTH AIDES
LIVE—INS

Immediate openings available for positions in homes and hospitals. Call 388-6639, 9 to 4.

UPJOHN HEALTH CARE
SERVICES

OPENING FOR OCCUPATIONal Therapist challenged by a developing multi-program department in 116-bed acute care hospital. Includes physical restoration for rehabilitation patients, new shared program with Arthritis Society, splinting, home assessments and involvement with small, short stay psychiatric unit. Exciting opportunity to be part of a dynamic change process. Nelson is situated in the heart of the Selkirk Mts. on Kootenay Lake. Salary and fringe benefits in accordance with Health Science Association agreement. Apply: Charge Therapist, Kootenay Lake District Hospital, Nelson, B.C., V1L 2V1.

WAREHOUSE SUPERVISOR required. Our Victoria branch is looking for an experienced warehouse man to co-ordinate shipping, receiving and inventory levels. The successful applicant will be self motivated, enthusiastic, with proven organizational ability. This position provides a good salary with excellent benefits including a dental plan. Please reply in writing with resume to: Paul Browne, ABC Cassidy Inc. 751 Discovery St. Victoria BC V8T1H1.

21 HELP WANTED GENERAL

SUZY CREAMCHEESE
HILLSIDE MALL

ASSISTANT MANAGER

We are looking for a sales oriented and hardworking, conscientious individual who has a minimum 2 years ladies fashion experience. Previous supervisory responsibility an asset. Please apply in person between 9-12am, Monday-Friday.

ASSISTANT PROGRAM
CO-ORDINATOR
for dynamic youth agency. The job involves working with youth in a variety of programs, after school care, recreation programs and special events. Education and experience in child care, social work, recreation, physical education or related discipline required. Experience in supervision of staff or volunteers an asset. Send resume before July 30th to: Mr. Pete Glossop, 1240 Yates, V8V 3N3.

SUB—STATION
MANAGERS
The COLONIST will soon have positions open for SUB—MANAGERS. These postions are available in different locations throughout the city. This is a salaried position and requires 1-1½ hours each morning, 6 days a week. A car would be an asset but is not essential. For an interview and more information call 383-4111 CIRCULATION DEPT.—MR. FAERBER

SUZY CREAMCHEESE
HILLSIDE MALL
Looking for outgoing friendly sales personnel for ladies fashion boutique. Full time and part time hours available. Previous sales experience required. Please apply in person before noon.

RESTAURANT
Management Opportunity
We are looking for a supervisor for our restaurant. The hours are comfortable, the staff is great, and so are out customers. Applicant must have entensive waiter/waitressing experience and be flexible regarding their time. Paper work is minimal. Our emphasis in on quality of staff and service. Please send complete resume to Victoria Press Box 546.

MODELS WANTED
If you are a model or want to be...WE WANT YOU!
Apply now
New Dimensions
385-3223

$ SUMMER MONEY $
Colonist morning routes are now available in the ESQUIMALT AND VIC WEST area. Adult size routes can earn up to $200 per month for 1-1½ hours daily. Student size routes can earn $100 or more per month all in your free spare time. Call now to place your application to MR. FAERBER at 383-4111.

WANT RETIRED COUPLE, OR man, to live year round in modern waterfront apartment, on beautiful Gulf Islands Estate. Free rent, all utilities and phone in exchange for competent caretaking, groundskeeping, handyman. Must be nonsmokers, sober, reliable, must have car, no salary paid. Give references. R.J. Fraser, Box 87, Saturna Island, B.C. V0N 2Y0.

MANAGER
CARETAKER
Capable person to manage trailer park, cabins and camp ground year round, in Parksville, B.C. Some experience necessary. Starting September 1st, 1980. Comfortable home provided. Write Victoria Press Box 513

HAIRDRESSING
INSTRUCTOR
To teach theory and practical. Previous experience or have held a Provincial licence for two years. Salary $12,000+. Victor Hairdressing School Ltd. 669 Fort St. Victoria, B.C. Business 388-6222, Home 386-6547.

FULL TIME TELLER
Required by the Bank of Nova Scotia, experience preferred but not essential, willing to train individual who meets our requirements. We offer full benefits and competitive salary. Apply in person at Hillside Shopping Centre branch.

DAYCARE SUPERVISOR TO direct new group daycare program at the Fernwood Community Centre. Qualifications; minimum of 5 years experience and graduation of Early Childhood Education and Care Program. Submit letter of application and resume by August 15th; 1240 Gladstone, Victoria, V8T1G6.

Mgr-New 71 Stes
Nr Woodwards Mayfair
Req. exp. mature couple immed. Rental sales ability needed. Plus all mgmt functions incl. maintenance & grounds. Ph Jack Aft. 6pm. Vancouver 271-7013.

WANTED - MANAGER FOR small city hotel and beer parlour located in interior of British Columbia. Salary commensurate with experience and ability. Equity position available for qualified individual. Send complete resume to Victoria Press Box 451.

EUROPEAN SPA
Wanted instructor for mens department. Must be mature, slim, dynamic personality and enjoy working in a friendly atmosphere. Personal interviews only between 10 am. - 1 pm. weekdays. 1570 Hillside (no phone calls please).

ESTIMATOR WANTED FOR roof and floor truss plant specializing in large commercial jobs. Preference given to BCIT graduate or equivalent. Apply by letter only in own handwriting to: Pacific Builders supplies Ltd. P.O. Box 70, Cobble Hill, B.C. V0R 1L0.

REQUIRED FOR 71 SUITE apartment block, mature, dependable couple as resident managers. Must be nonsmokers and nondrinkers, capable of all minor repairs and related duties and maintain good public relations. For further information phone 382-1097 for appointment.

SHORT ORDER COOK
Small private social club requires mature, experienced person for night shift. Prefer someone who also enjoys home baking, must be personable and responsible. Apply Mrs. Warwick, 383-7721, 3 to 4pm

HAIR STYLIST. WE HAVE AN opening for experienced hair stylist. Good working conditions in a new modern salon. Commission plus. For more information call George at 388-6364 or come in to Head Liners at 850 Blanshard Street.

LIVE IN HOUSEKEEPER FOR professional family. Cordova Bay. Two school aged children. $400 a month. Can move in August, begin September 1. 477-6911, extension 4890 or 658-8689 after 6pm and weekends

WE ARE EXPANDING OUR residential roof truss sales staff. Ambitious sales person with good technical background wanted. Apply by letter only in own handwriting to: Pacific Builders Supplies Ltd. P.O. Box 70, Cobble Hill, B.C., V0R 1L0.

EXPERIENCED, LIVE-IN caretaker required for 13-suite Esquimalt apartment block. References. Call 478-0580, 6-8 pm only.

21 HELP WANTED GENERAL

UNIVERSITY FAMILY REquires an experienced mature person as babysitter/housekeeper for 3 girls, 4,6,7 in our home. Hours 8AM - 5PM Mon-Fri Sept-June, Gordon Head area, 927 bus. Salary negotiable. References. 721-3825 after 4.

MATURE LIVE—IN COMPANion/ housekeeper required for physically handicapped woman, modern house near Sidney, with possibilities for gardening, driver's license an asset. Attractive wages for the right individual. 479-8784 after 5:30pm.

RELIABLE EVENING BABYsitter required, Monday-Friday, for our 2½ year old daughter, occasional weekend hours. Would suit mature student living in Victoria West-Esquimalt area. Starting August 5th. 382-5002.

WANTED: EXPERIENCED gardener for townhouse complex. Duties consist of lawn cutting and trimming, weeding, pruning and general ground maintenance on a contract basis. Phone 479-7264 or 479-8154 for appointment.

HEADMASTERS
HAIR DESIGNERS
Requires hair stylist, full or part time. Excellent working conditions. Phone Joel, 384-2010 after 6pm for interview.

EUROPEAN DELICATESSEN requires experienced sales person for full or part time for shift to 9pm. Please only if fully experienced, able to work alone and interested in a permanent job. Apply 384-4991.

NEEDED EXPERIENCED INterpreters; Inuit, Porteuguese, Turkish, Pharsi—Persian, Polish, Swiss, Italian, Greek, Panjabi, and other languages. Send resume including phone number to Victoria Press Box, 512.

PERMANENT POSITION FOR combination alarm installer and security guard. This position is flexible in either field but requires experience in all aspects of electronic protection. Send resume to Victoria Press Box 502

INTELLIGENT APPRENtice, welder or mechanic to work with a progressive company in the Victoria area. Please apply in own handwriting to 1842 Keating Cross Road, R.R. 3, Victoria, V8X 3X1.

LICENSED DAYCARE SUpervisor required for The Kaatza Daycare Center commencing September 2nd, 1980. Please reply to Box 834, Lake Cowichan, B.C. before August 15th, 1980. All applications confidential.

EXPERIENCED SERVICE station attendant must be proficient in lubrication, minor repairs and salesmanship. Starting salary $12,000 per year. Give age, experience and references to Victoria Press Box 538.

CHAMBERMAID WANTED, experience preferred but will train, to start immediately, full-time permanent position. $3.50 per hour. Must be willing to work weekends. Mayfair Motel, 388-7337.

COOK WANTED
Must be clean and neat. All year round work, must have 4 years experience. Apply in person to the Chef, Sherwood Park Inn.

DAY CARE SUPERVISOR REquired September 1st. Must have 2 year diploma (or equivalent) in Early Childhood Education, plus experience. Box 806, Kelowna B.C.

EXPERIENCED DINING room cook wanted. Shortts Restaurant. Apply in person with references, between 1:30-3:30pm, ask for the Chef. No phone calls.

RELIABLE PART-TIME BAbysitter needed immediately in Sooke. My home, or yours if near Sooke Elementary. References required. Call after 7pm or on weekends, 642-4281.

IMMEDIATE OPENINGS
Full and part-time chambermaids. Applications at front desk.
ROYAL OAK INN
4680 Elk Lake Drive

WOULD LIKE LIVE-IN housekeeper, someone needing home. Must be attractive, nondrinker, responsible, love children and domestic life. 112-748-6164, anytime.

HAIRTRENDS
James Bay Square, requires an experienced hairstylist who is versatile in all facets of hair care. Please phone 383-3245 to arrange an interview.

MATURE PERSON WITH pleasant telephone manner required. Must be able to deal with public and be willing to work evenings. 28 hours per week. Victoria Press Box 403.

WANTED CONFECTION PERsonnel. Must be neat, good with figures, able to work weekends and holidays. Contact Mr. Wickberg 382-4278 week nights between 7:30-9:00.

MODEL TO HELP COMPLETE commercial photographic portfolio. Must be 19 or over and attractive. Send resume, recent photo to Commercial, Box 176, Mill Bay, B.C. V0R2P0.

RESPONSIBLE, MATURE BAbysitter wanted for 5 and 1 year old girls, in our home, 8am-1pm, beginning September, 5 year old in kindergarten. Oak Bay. 595-8587.

WANTED: A KIND, RELIable man or woman to take male invalid out driving or walking several afternoons a week. Well paid. References are essential. Reply Victoria Press Box 549.

EXPERIENCED WAITRESS-waiter required, full-time, A.M. shift. Please apply in person, The Courtyard Inn, 850 Blanshard Street weekdays between 10-4pm.

COUPLE FOR CARETAKING DUTIES in small adult oriented apartment block, centrally located. Apply Victoria Press Box 521.

EXPERIENCED SHORT-order cook. Tues.—Sat., 2pm.-6pm. Apply in person before 4pm at The Esquimalt Deli, 1153 Esquimalt Road.

OAK BAY
Live-in housekeeper required for mobile elderly gentleman. Car available for licensed driver. $350 per month. 592-9835

SIDNEY, EXPERIENCED desk clerk night auditor wanted 3 nights per week. Phone for appointment 656-1176 ask for Dentro.

BABYSITTER REQUIRED for 15-month boy, September 2, 1980, $10 a day, 8-5:30, Monday to Friday. Gordon Head to town preferred. 721-3117, after 6.

HOSTESS/HOST-CASHIER, experienced only need apply to Manager, Bartholomew's Bar and Grill, Executive House Hotel. No phone calls.

MAITRE D' FOR 150 ROOM hotel dining room. Must be fully experienced in food and liquor service. Apply Victoria Press Box 527.

NANNY-HOUSEKEEPER FOR 3 and 5 year olds. Drivers licence and references necessary. Excellent working conditions. Live-in or out. Gordon Head. 477-9285.

RESPONSIBLE MATURE babysitter, my home 8:30am-5:30pm, boys 7 and 2. Hillside Shopping Center area. 592-5850.

WANTED: MATURE CHAMbermaid who will work weekends, 4 hours daily (20 hours a week). Apply to Sussex Apartment Hotel, 386-3441.

SECURITY GUARDS, FULL and part-time required. Contact B. Lehna of Western Home Guard Patrol between 10am-2pm, 479-8221.

RELIABLE BABYSITTER wanted to care for 3 and 4 year old girls every Wednesday evening and occasional weekends. Prospect Lake area. 479-9909

BRENTWOOD INN
Evening cook wanted. 652-2413

21 HELP WANTED GENERAL

WANTED MATURE, EXPERIenced waitress/waiter, morning shift 8am-2pm, union wages, steady job. Apply Douglas Hotel at desk. No phone calls please.

HAIR STYLIST
Wanted with some Clientele for downtown Salon. 386-6188.

EXPERIENCED SHORT order cook required. Apply in person between 4-6pm, 404 Quebec Street

WANTED PERSON WITH good wood—working experience and handling power tools. Victoria Press Box 408.

MATURE CASHIER HOSTess/host, for night shift only. Apply in person after 4:30pm at Peacock Restaurant.

SALAD PERSON AND SHORT order cook. Apply The Apple Tree Restaurant, Hillside Shopping Center.

WANTED: EXPERIENCED housekeeper, 4 hours daily Monday-Friday. Gordon Head. 477-7720

WANTED: MATURE HOUSEkeeper companion for elderly couple, Oak Bay. Wages negotiable. 598-5718.

WRECKER DRIVER REquired. Experience preferred but not necessary. For interview phone 386-6311.

WANTED: STUDENTS FOR part time service station work. Apply 225 Menzies Street, Victoria.

PART TIME GENERAL clerk for supermarket, experienced, fnion rate, apply Victoria Press Box 532.

BABYSITTER NEEDED, MY home for 6 month old, over 19 willing to register with daycare 381-1255.

DOWNTOWN HOTEL REquires experienced grill cook, evenings, 20 hours per week, Victoria Press Box 541.

NEEDED BY SEPTEMBER 1st. Responsible babysitter, approximately 5 hours per day. 385-5502

WANTED: BABYSITTER FOR 2 year old, 4 times a week. 7am-3pm, and one weekend. My home. 595-5019.

EXPERIENCE NEEDED. Waitress-waiter, full time and part time. Apply in person, 3945C Quadra.

WANTED DAYTIME BABYsitter in area around Weiller Avenue. 656-7609.

MATURE, LIVE-IN HOUSEkeeper for one lady in city, close to bus. 598-7160 or 656-1264

EXPERIENCED MAIDS AND janitors, full or part time. 384-3344.

WORKING MOTHER NEEDS mature babysitter for 3 little girls. 385-6183 after 6:30pm.

RELIABLE PET SITTER wanted while owner on holiday. Victoria Press Box 539.

HOUSESITTER NEEDED FOR mini-farm, immediate. No tobacco. 642-4253.

EXPERIENCED DINING room waiter/waitress. Apply in person at 1122 Yates.

WANTED: BABYSITTER FOR August, $1.50 per hr, my home. 592-5087 or 592-3743

NEEDED BY SEPTEMBER, daycare for 6 year old boy, James Bay. 385-1051 6pm-10pm

HAIRDRESSING APPRENtice wanted. Phone 477-8912

WANTED: DAYTIME BABYsitter, Oak Bay area. 592-9132.

22 OFFICE HELP

EXPERIENCED
OR
TRAINABLE
Good salary and the devotion of a satisfied boss can be yours working in this small law office. Our client needs a secretary for conveyancing and general solicitors work. If you have a pleasant personality, excellent skills and would jump at the chance to learn the law, this is the opportunity you've been waiting for. To learn more please call Marilyn Mickelberry confidentially at 385-3425.

Drake Personnel
a division of Drake International Inc

PROFESSIONAL
The senior partner of a prestigious law firm needs a secretary. Your winning personality and skill in dealing with clients will make you invaluable to your boss. Sense of accomplishment and excellent salary can be yours if you have 5 years of commercial experience and are familiar with a Wang word processor. For information please call Marilyn Mickelberry confidentially at 385-3425.

Drake Personnel
● DRAKE INTERNATIONAL COMPANY

RETAIL
A large national retail fashion company needs people to handle sales, cash and inventory in their shopping mall store. Excellent benefits and the opportunity to grow into an exciting career can be yours if you have fashion experience. For details please call Marilyn Mickelberry confidentially at 385-3425.

Drake Personnel
a division of Drake International Inc.

PRIME PERSONNEL
JOB OPPORTUNITIES

EXECUTIVE SECRETARY

Out of the ordinary position in lovely atmosphere for the person who enjoys a challenge - able to organize and co-ordinate a variety of duties and activities. People oriented. Attractive and well groomed. Stable work record. At least 5 years Secretarial experience. Own transportation. Excellent benefits. Dental, Medical, free lunches.

GIRL FRIDAY

Position available for person with good Dicta typing and bookkeeping knowledge. Must be able to work efficiently on your own, be attractive, and have a pleasant telephone manner.

SECRETARY

Immediate opening for a secretary with good typing skills. Must have some knowledge of bookkeeping and experience operating a data terminal - T1 computer. Salary commensurate with experience.

STENO

Unique environment and career opportunity exists for a secretary with good typing and shorthand skills. Applicants must be congenial and have good organizational ability. Excellent benefits and starting salary of $975 a month.

All replies confidential

PRIME PERSONNEL
270-1070 Douglas Street
385-7012

TYPIST

Temporary position available for 1 week Colwood area for experienced typist receptionist. 60 words per minute. Good figure typist. 4½ hours per day. 1 week. Good hourly rate.

PRIME PERSONNEL
270 1070 Douglas Street
385-7012

22 OFFICE HELP

BRITISH COLUMBIA INSTITUTE OF TECHNOLOGY
The career campus has a job opening:
SECRETARY TO THE PURCHASING DIRECTOR ADMINISTRATION DIVISION.
We require someone to provide Secretarial and Clerical assistance to the Purchasing Director.
Specific duties include the preparation and accurate proof reading and mailing out of requests for quotation forms; summarizing Tender results; contacting vendors to remind them of outstanding tenders; opening and witnessing public tenders; maintaining purchasing files, especially the tender; contract and quotation files and related secretarial functions.
QUALIFICATIONS: minimum of Grade 12 or equivalent. Typing must be 65-70 WPM and shorthand and dictaphone experience is required. Excellent interpersonal skills and several years purchasing experience are required.
Starting salary: $14,832 per annum.
Competition No. 80B50
Closing date Aug 11/80.
This position is open to male and female applicants and falls within the jurisdiction of the B.C. Gov't Employees Union, Local 59.
Please apply to:
The Personnel/Labor Relations Office,
BC Institute of Technology,
3700 Willingdon Ave, Burnaby, B.C., V5G 3H2

SECRETARY

is required by the B.C. Assessment Authority for its Appraisal Services Division located in Victoria. Reporting to the Director of Appraisal Services, the successful applicant will act as secretary to the Director and other personnel in the Division. The incumbent will arrange meetings and appointments; take and transcribe dictation of a technical nature, compose non-routine correspondence; type complex reports and memoranda, amendments, minutes and tabulations; assist in developing and maintaining files and records; other related responsibilities. Applicants will have completed Grade 12 including or supplemented by courses in stenography, typing and commercial subjects; an excellent knowledge of the proper form of business letters and of business English; a minimum of three years stenographic experience; or an equivalent combination of education and experience.
Monthly Salary: $1203.61-$1318.21.
Competition No. 80-108. Closing Date: August 5, 1980.
Application forms may be obtained from the various assessment offices located throughout the Province.
Please forward completed application forms to:
Director of Personnel
B.C. Assessment Authority
1537 Hillside Avenue
Victoria, B.C. V8T 4Y2

SCHOOL DISTRICT #63 (SAANICH)
Clerk 5 (executive secretary): Applications will be recieved by the undersigned from suitably qualified persons for the position of executive secretary to the Superintendant of Physical Plant, 7 hours per day, 12 months per year. This position requires a person with superior stenographic skills, the ability to type a minimum of 80wpm and take shorthand at the rate of 100wpm, the ability to be tactful and to have a broad understanding of communication skills and personnel relationship. This person will be required to work with the minimum of supervision in a wide range of secretarial, personnel management and budget related areas.
Salary range 1980 is: $7.45-$8.10 per hour. Application forms and job description are available from the School Board Office, telephone 656-1111. Closing date for applications is Friday, August 8th, 1980 at 12 noon.
R.S. Ingram,
Secretary Treasurer
School District #63 (Saanich)
PO Box 2010,
Sidney, B.C. V8L 3S4

SENIOR CLERK FOR REsponsible 6 week assignment involving calculator extensions, energy and diligence.
Dicta-typing and clerical duties for one week in a travel company. Lots of people to meet!
Reception, a little charm and a little typing in a busy growing architect's firm for a 2-week period.

These Assignments Were Filled This Week
And Many More!
If this type of variety and challenge appeals to you, please give us a call. We offer statutory holiday pay, excellent hourly wages, on-going support and guidance in your temporary career and the nicest clients in town! Call for an appointment TODAY, 388-5565.

office overload

TELLERS

Our new Saanich Centre Branch at Quadra and McKenzie has positions available for 2 full time and 3 part time tellers. One of these positions may be waiting for you, if you enjoy meeting the public, have an eye for accuracy and detail, and see the importance of excellent customer service. Canadian on—line banking experience is preferred and previous cash experience is essential. Good grooming is a must. Salaries are based on experience and performance and a comprehensive benefits package is offered. Please come in to our downtown branch to complete an application. If you have questions, call Mrs Lynette Rennie at 382-8111.
CANADA TRUST
650 View St
Victoria, B.C.

LOANS MANAGER

Our client, a chartered bank, is seeking someone with experience in either a bank, credit union or other financial institution. Applicant must have considerable knowlege and experience in the areas of consumer and mortgage lending, hold a responsible supervisory position within their organization, and be able to work efficiently in a fast pace environment. All replies are confidential and salary range is $22000-$25000 per annum.

PRIME PERSONNEL
270 1070 Douglas Street
385-7012

SECRETARY
ACCOUNTING PRACTICE
Duties are varied and include reception, computerized word processing and some accounting tasks as well as normal secretarial functions.
Experienced person preferred but will consider training other applicants with good typing skills.
Apply in writing to: John Hayton C.A. 841C Goldstream Ave. Victoria, B.C. V9B 2X8.

MAJOR OIL COMPANY
requires full time new accounts/customer service clerk. High school graduation, previous office experience, typing and familiarity with in-house mini computer essential. Excellent salary and benefit package available. Please send complete resume in writing to Victoria Press Box 509.

CLERK STENO REQUIRED AT Lansdowne Campus. High school graduation plus some office and/or related experience. Good typing skills required. Salary $406.00 to $443.80 bi-weekly. Scientific terminology would be an asset. Please submit resume to the Bursar, Camosun College, 1950 Lansdowne Road, V8P 5J2, no later than 4:30 p.m. August 6, 1980.

EXPERIENCED, MATURE steno-bookkeeper-secretary for busy diversified office. Fairfield area. Req'd compatibility and personable contact with public. Real estate accounting an asset. Bonding and ref. req'd. Victoria Press Box 494

22 OFFICE HELP

SECRETARY REQUIRED FOR downtown chartered accountant's office. Duties include reception, typing financial statements and correspondence, and general office routine. Experience in typing financial statements desireable. Please apply in own handwriting enclosing resume and stating expected salary range. Victoria Press Box 545

WE NEED A MATURE CAPable bondable person, a nonsmoker with own transportation, experienced in bookkeeping, banking, collecting accounts, a good typist able to take phone orders and price invoices. Wages negotiable. It is important to state age, experience and supply references. Victoria Press Box 511.

MATURE PERSON REquired for full time clerical position in retail flower shop. Will be responsible for cash, basic record keeping, telex, accounts receivable. Must have minimum 2 years office experience. Typing 40-60 WPM. Ability to work independently and deal tactfully with the public. Reply in writing to Victoria Press Box 535

STENO-CASHIER
required for Real Estate and Insurance office. Experience not necessary but must have a high I.Q. Phone for appointment to J. S. Boorman, Boorman Investment Co. Ltd., 612 Fort St., 386-7521.

WANTED: FULL TIME SECretary/receptionist to start immediately. Applicant must be knowledgable in either shorthand or dictaphone, able to type 50 words a minute. Salary negotiated. Please send resume to Victoria Press Box 552

FULL TIME STENOGrapher/receptionist required immediately, 10am-6pm, Monday-Friday. Salary range starting $700-$750. Applications available at front desk Victoria YM & YWCA, 880 Courtney St.

BOOKKEEPER REQUIRED for general office work. Typing, good telephone manner. Knowledge of computer keypunching an asset. Apply to Victoria Press Box 543.

PART TIME HYGENIST wanted for family dental practice. Remit written resume to Dr. R. Parfitt, 1554 Cedar Hill X Rd., Victoria.

EXPERIENCED PART-TIME real estate secretary required for busy downtown legal office. Please reply to Post Office 1327, Victoria B.C. V8W2W6.

DO YOU WANT TO TRAIN AS a dental assistant? If you are bright, intelligent and have Grade 12 please send application to Victoria Press Box 547

TRAVEL CONSULTANT, MINimum 1 year I.A.T.A. experience. Featherstone Travel. 477-0131

23 SKILLED TRADES

British Columbia Forest Products Limited

Crofton Pulp and Paper Division
Requires

MILLWRIGHTS and PIPEFITTERS

We have immediate vacancies for journeyman pipefitters and millwrights. Applicants are required to have a minimum of 3 years journeyman maintenance experience in the pulp and paper or related process industries. Considerable rigging experience is desirable for millwrights.

Present rate is $12.88 per hour and a full range of benefits is available, including relocation allowance for successful applicants.

Written applications, outlining technical training and work experience should be directed to:

Employment Supervisor
British Columbia Forest Products Limited
Crofton Pulp and Paper Division
Crofton, B.C. V0R 1R0

CP AIR REQUIRES MECHANics in aircraft overhaul at Vancouver, B.C.
SHEET METAL MECHANICS
With previous experience in modification and repair of elector reversers, flight control surfaces, engine nose cowls, wing tips and other aircraft component parts is preferred.
These positions involve shift work on a rotational basis. Starting salary is $1579 per month with annual increases to a max. of $1826 per month.
Excellent employee benefits includes: reduced rates, international travel privileges, life insurance, long-term disability and company-paid medical/dental plan.
Please submit a written resume giving full details of qualifications and experience, along with address and telephone number to: Personnel Placement Officer, CP Air, One Grant McConachie Way, Vancouver International Airport, Vancouver, B.C., V7B 1V1.

REFRIGERATION MECHANIC
If you have recently received your license and are seeking an excellent position with a new and progressive Victoria based company, then this job is yours. Required is a person who is able to work efficiently and on their own initiative but one who relates with others and enjoys being part of a team. The main function of the successful applicant's position will be the installation of residential heat pumps with experience in this field an asset. Salary is based on union rates with excellent benefits and advancement potential. All replies confidential.
Jan Jolitte.
PRIME PERSONNEL
270 1070 Douglas Street
385-7012

CONSTRUCTION ENGINEER
Victoria based general contractor requires immediately a registered professional engineer with minimum 2 years experience in building or heavy construction. Duties will include site layout, quantity surveying, scheduling, etc. Preference will be given to applicants with experience in project supervision and estimating. Submit complete resumes stating experience, background, and expected salary range to Farmer Construction Ltd, PO Box 760, Victoria, V8W 2R5, attn: Bill Johnson, P. Eng.

23 SKILLED TRADES

THE UNIVERSITY OF BC ACUTE CARE UNIT HEALTH SCIENCES CENTRE HOSPITAL
OPHTHALMIC TECHNICIAN
To perform technical work in this new teaching and research unit involving visual acuity determinations, tonometry, visual function and field assessment, orthoptic examinations and scular photography. Requirements are high school graduation, a certificate of the Canadian and/or American Ophthalmology Association and minimum of 2-3 years experience performing the above mentioned duties. Applicants should reply in writing to: Hospital Employee Relations, Health Sciences Centre Hospital, 2221 Westbrooke Mall, Vancouver, B.C. V6T 1Z9

FIRST AID ATTENDANT
A Victoria based general contractor requires a Class B minimum ticket First Aid attendant. Preference will be given to applicants with time keeping or accounting experience. Submit complete resumes stating background, experience, and expected salary range to Farmer Construction Ltd, PO Box 760, Victoria, V8W 2R5, attn: Bill Johnson, P. Eng.

FARMER CONSTRUCTION LTD.
Require an estimator for the Renovation Division. Applicants should be experienced in estimating or construction. Replies to state fully: experience, salary expected and availablity, in applicants own handwriting to Box 760, Victoria, B.C. V8W2R5, Attention Mr. Hendra.

ELECTRONICS TECHNICIAN
To service broad range of audio visual, communications, stereo and hifi equipment. Good working conditions. Reply in writing stating salary expected to: Queale Electronics, 1004 North Park St, Victoria, V8T 1C6.

AUTO MECHANIC
Competent licensed auto mechanic required by service station, 521 Lyall St. Knowledge of all makes and wheel alignment experience essential. References required. For interview call Manager at 382-0015 between 8am-4pm

EXPERIENCED MECHANIC required to service and repair single axle and tandem dump trucks. Must be able to work with minimum supervision. Excellent wages commensurate with experience. Apply to Circle 6 Trucking Ltd, 2720 Turner St. 386-1421.

ONE PERMANENT FULL time and 3 casual nurse aides required immediately. Minimum 3 month Camosun College Nurse Aide course, or 2 years hospital Nurse Aide experience required. Contact Queen Alexandra Hospital for Children, 2400 Arbutus Road, Victoria. 477-1826

TWO EXPERIENCED COOKS for day shift, two experienced cooks for night shift. Immediate full-time employment. Excellent working conditions and wages. Applicants must be bondable. Telephone for appointment between the hours of 9am and 11am, 388-9191.

EQUIP. OPERATORS
Qualified Case 580 rubber tired backhoe, 955L-977K operators. Experienced operators only need apply to OK Trucking Co. Ltd., Dispatch Office, 2720 Turner St.

NURSE REQUIRED FULL time or part time for the Port McNeill and District Hospital on Northern Vancouver Island. Phone collect 112-956-4461 or wirte P O Box 790 Port McNeill, B.C.

PENINSULA CONTRACTOR requires experienced carpenter for year-round employment. Diversified work includes framing, some finishing and other related duties. Call Barrie 656-2691 eves.

WANTED INDUSTRIAL Sheet Metal worker, only those with experience in all phases of industrial work need apply. Phone collect 723-2116 weekdays.

EXPERIENCED CEMENT finisher needed for small Victoria business. Own transportation needed. 479-6870 or 388-6275 pager 2924, leave name and number

WANTED IMMEDIATELY
Fully skilled body man, contact Service Manager, 382-9121.

ALIGNMENT MAN, MUST BE fully qualified in brakes and front end and familiar with Visualiner, own tools preferred. Call Ed, 8:30-5:30, 386-0214

WANTED: UPHOLSTERY seamstress and cutter for full time position, minimum 2 years experience, wage negotiable, call 383-7621 for appointment.

EXPERIENCED CABINET maker for local shop specializing in apartments. Phone 652-3211.

EXPERIENCED DECKMAN, shingle sawyers, shake and shingle packers, 112-726-7269 after 5pm

SEAMLESS GUTTER INstallers. Full time work. Contact Irwin Industries, 8am-5pm 382-5754, #1 734 Alderbury.

CAPABLE AND RELIABLE handyman to do minor renovations, pay negotiable. 479-6108.

ELECTRICIANS AND HELPers required with industrial experience. Call 585-1115.

WANTED: 2 QUALIFIED CONcrete finishers. 388-5113

24 SALES PERSONS AND AGENTS

BLOCK BROS. "THE BESTSELLERS" REAL ESTATE CAREER

TRAINING PRODUCES SUCCESS
Block Bros. will train you in sound proven methods enabling you to quickly reach your desired level of success. Successful progressive salespeople
ARE NOT BORN, THEY ARE TRAINED
Call today, interviews by appointment only. (Held strictly confidential.)
CALL
"THE BESTSELLERS"
Sidney-Colwood 478-5561
Bill Wonnacott
Douglas St. 386-3231
Bob Hahn
Shelbourne 477-1841
Bob Cullum
Bernie Wilkinson

Sears
Requires a back shop commission salesperson. This is a full time position, with excellent company benefits. Automotive knowledge an asset. Must be able to apply this knowledge re quality and type of merchandise required for the selling of car parts and service needed for car repairs. Please apply in person to the personnel office.

24 SALES PERSONS AND AGENTS

FINANCIAL SALES CAREER
Successful applicants will participate in:
1. Outstanding income
2. Exceptional Fringe Benefits
3. Comprehensive on Job training
This prestige position requires:
1. Ambition
2. Desire to succeed
3. Ability to meet public
4. Integrity
5. Age no barrier
If these requirements fit you, you have an exceptional opportunity of qualifying for the above position with a well known Financial institution with headquarters in Western Canada. A leader in its field. Previous Sales, Banking or equivalent experience an asset. This is a commission structured position. For confidential personal interview call R. A. Sherratt at 598-4524 Victoria between 9:00 A.M. and 5:00 P.M.

DENTAL SALES

Exceptional opportunity for ambitious results oriented person with good post Secondary Education, and 2 years experience in sales.
The Company is a major Corporation in the Health Field and offer superior earnings with base salary, bonus, car, expenses and management opportunities. Territory will be confined to Vancouver Island. Please send resume to A. Halliday
THE 500
Personnel Recruiter
688-8251
604 675 West Hastings, Van.

LICENSED REAL ESTATE SALESPEOPLE WANTED
Modern office with good parking, needs more PROFESSIONAL SALESPEOPLE, excellent COMMISSION SPLIT, some financing available to assist in our many varied company listings. For further details call in confidence to Ken Porter, 388-7868, or drop in to 23 Burnside Rd. W.
DUNSMUIR PROPERTIES LTD.
A. E. LePAGE
WESTERN LTD. REALTOR

LICENSED REALTORS
We have ned for licensed realtors in our expansion program. Join us. We can help you in a real estate career. Call now for confiential interview.
R. Rawnsley, Mgr. 477-7121.

NATIONAL DISTRIBUTOR
Seeks established reps. or agency for these product divisions:
Photo and art frame
Air freshener goods and incense
Fashion jewellery & accessories
Apply in confidence to Mr. Schroeder, 6889 Seller Avenue, Burnaby B.C. V5J 4R2, 604-434-2424.

FASHION RELATED COMpany require managers in Greater Victoria area. Sales experience an asset but not necessary. Must be self motivated, and relate well to people. Some evenings involved. Transportation necessary. For information, call 474-2535

SELL THE HOTTEST PRODUCT IN TOWN!
Sell subscriptions for Victoria Symphony's [illegible] 1980-81 season by telephone. Salary. Phone Mr. R. McGifford at 385-9771 during business hours.

FASHION ACCESSORIES—
Importer seeks sales rep. or agency to represent their extensive line-Vancouver Island. Drug/Gift/Variety experience an asset. Apply Mr. Schroeder, 6889 Seller Ave, Burnaby, BC. V5J4R2 112-434-2424

MARINE SALES COMPANY fpening in Victoria, new, used boats, marine sales and supplies requires aggresive sales manager. Salary based on commission sales. Previous experience an asset. Confidential. Victoria Press Box 537

WE HAVE VACANCIES LEFT for two energetic direct sales people with a car. Salary $1000 per month plus commission in return for 6-8 hours of work each day. For interview, please phone 478-9566, between 8:30 and 10:30 am.

UNIQUE OPPORTUNITY WITH
the Monach Life Assurance Company can be yours. An interview can tell us both if we need each other. Please phone 384-6511.

WANTED; SALES REPREsentative in Victoria and up-Island for small kitchen appliances. Capable of doing store and in-home demonstrations. Commission basis. Call collect 384-4922 or 721-3988

EXPERIENCED SECURITY sales person required to service commercial downtown core in all aspects of security including alarm leasing and service. Salary and commission. Send resume to Victoria Press Box 502.

TAKE ADVANTAGE OF TAX benefits, vacations, automobiles, early retirement, plus great income potential. Minimal fee. No risk. No obligations. Call Jack at 381-1211

VICTORIA'S FINEST LADIES wear store requires qualified full-time sales people. First class working conditions in a prestige environment. Reply to Victoria Press Box 501.

EXPERIENCED SALES PERsons needed by well established Victoria firm. Excellent working conditions and remuneration. Call 477-6971 for personal interview.

UNIQUE CAREER OPPORTUnity, unlimited earning potential for the right individual. An equal opportunity employer. Call 388-4413.

TELEPHONE SOLICITORS required, work in your own home, experienced preferred but not essential, excellent commission. Call 385-1476.

WANTED: EXPERIENCED full time sales person. Apply in person only to Mr. Larry Hogue, between 9-11:30am, Ingledews Shoes, 749 Yates St.

CAREER POSITION. PLEASE call 381-6134 after 5 for recorded message.

25 TEACHERS

School District 85
VACOUVER ISLAND NORTH.
Applications are invited for the following vacany effective September 1, 1980.
50% Home Ec/50% S.S.
Grades 8 - 10
Alert Bay, B.C.
The successful applicant will be responsible for development of Career Education in Home Economics.
Please send information on background, training and references to:
District Superintendent of Schools, Box 90, Port Hardy, B.C. V0n 2p0

25 TEACHERS

FRENCH TEACHER
The County of Smoky Lake, No. 13 invites applications from qualified teachers to fill a vacancy of the Jr. Sr. High School level in the Town of Smoky Lake, Alberta. A minor specialization in English or Physical Education would be an asset. Please forward applications with supporting documentation to:
W. M. Cooper,
Superintendent of Schools,
County of Smoky Lake, No. 13,
Smoky Lake, Alberta. T0A 3C0
Telephone — 656-3730

26 PART-TIME or TEMPORARY HELP

TYPIST
Our regional office requires a permanent casual typist for holiday and volume periods. Must possess a pleasant telephone manner, be experienced on dictaphone and minumum typing speed of 50 wpm. Salary to be commensurate with experience. Apply to: Personnel, Saanich Peninsula Savings Credit Union, 406-3960 Quadra St., Victoria, BC.

COOK REQUIRED FOR SUMmer school, 4½ weeks. Duties included regular meals to be served 3 times per day for approx. 170 people. Shift work including weekends. Salary negotiable according to experience. For interview please call, 595-2626.

Part-Time Steno
For Mondays only, required by the Bank of Nova Scotia. Must have good typing skills and pleasant phone manner. Apply in person at Hillside Shopping Centre Branch.

PART TIME BOOKKEEPER with experience to trail balance required. Hours 1 to 5pm, Monday to Friday. Typing and good telephone manner. Phone after 9:30am Monday, 386-1232

COOK NEEDED FOR SPECIAlized care home for holiday relief, good salary, must like people. Phone Mrs. Clancy, 385-1909.

RECORD STORE REQUIRES experienced sales person with extensive knowledge of classical music, part time into full time. Reply Victoria Press Box 540.

HALF-DAY (MORNINGS) daycare required for 3½-year-old girl, starting late August. Northridge subdivision area. Phone 479-4710.

EARN UP TO $7 PER HOUR IN telephone sales, students, housewives and handicaps welcome. 2 shifts available, 10-2, 4-8. Call after 12, 385-6322.

WANTED: TWO PART-TIME floral designers, must be experienced. Apply, Phone 592-2923, evenings 598-2069.

EXPERIENCED MAIDS REquired for professional team cleaning service. 3-4 days per week. 384-8694.

EXPERIENCED JEWELlery sales clerk, part-time 4 hours daily 20 hour week. Victoria Press Box 525

PERSON FOR PART TIME help in drugstore, preferably resident of Oak Bay, able to drive. Victoria Press Box 452.

TEACHING POSITION OPEN at established Victoria ballet school, preferably RAD trained. 474-2952

WEEKEND JANITOR SATURday and Sunday 6 am. Apply in person to the Sussex Hotel, 1001 Douglas.

MATURE PERSON FOR ANswering service. Night shift weekends. 478-5558.

PART-TIME, EXPERIENCED person for housework and mending. 592-7445.

LIVE IN COMPANION HELP for woman writer, 1 month only. 479-0269.

28 EMPLOYMENT SERVICE

PROFESSIONAL RESUMES
Realistic prices
Personal, individual attention
384-4428

RESUMES THAT GET JOBS.
Professionally prepared.
Personal, confidential service.
385-6145.

30 SITUATIONS WANTED

ENGLISH AUTOMOTIVE AND commercial partsman-manager-salesman, highly self motivated, 11 years experience in the parts wholesale trade looking for interesting and challenging position at any level in the Victoria area. For resume and/or interview ring 479-8839.

CAPABLE ELDERLY COUple and elderly lady willing to care for your house or apartment Oct/Nov while you holiday. Period flexible. Victoria Press Box 474.

TOOLS SHARPENED
Free pick-up and delivery. Garden tools, scissors, knives, lawn mower blades, axes, etc. 598-4872.

QUALIFIED, EXPERIENCED hotelman seeking management position in hotel. Presently employed Vancouver. Phone 598-8295 (message).

3RD YEAR CGA STUDENT with 14 years experience in manufacturing, wholesale, retail and taxation is looking for a responsible position. Call 477-3429 Arie.

HOUSECLEANING, OPENING for new clients, prefer Oak Bay/Uplands area, reliable thorough worker, $5/hour. Susanne 592-5479.

YOUNG MAN SEEKS GARdening work; yard cleanups or maintenance; tough jobs welcomed, 384-0912.

UNIVERSITY STUDENT WILL do gardening and house cleaning. Call between 7-8am and 8:30-10pm. 382-0768

RETIRED ACTIVE COUPLE desire caretaking, private—estate. Need cottage. References. 477-6187.

SAVE NOW! INTERIOR/EXterior painting, quality work, reasonable, reliable. 479-3250, Norm.

MATURE R.N. WITH TYPING seeks full-part time position in doctors office or similar. Victoria Press Box 519.

TYPING ASSIGNMENTS UNdertaken by experienced secretary. Please call Christine. 477-8456.

CASUAL WORK: PAINTING, gutters cleaned. Home repairs, chimneys fireplaces, etc. 388-7941 Wesley 477-9216.

CONSCIENTIOUS HARDworking teenager, will do gardening and odd jobs. $4 hour. 382-7396

HOUSE CLEANING PROBlem, tired of work? Floor, walls, ceiling, carpet, steam cleaning. Aheer, 386-0846.

EXPERIENCED PAINTER needs work, interior, exterior, small plaster repairs. 592-7137.

EXPERIENCED HOUSEwork, weekly, 4-6 hours while you work. $5 hour. 478-0146

YOUNG MAN NEEDS JOB IN labour field or other, high school. 592-1306.

EXPERIENCED HOUSEcleaner seeks work. Call Pat 386-6410

RENT—A—KID
Help with odd jobs, 387-5506

COMPANION, SOME COOKing. 112-748-2814

YOUNG LIBRARIAN SEEKS work in book store. 658-8139.

33 BANDS, MUSICIANS AND ORCHESTRAS

ROXXLYDE
Requires sound man with experience or knowledge of large P.A. immediately. 381-5853, 595-1604 or contact V.I.P. Promotions.

LEAD VOCALIST DESPERately needed for soon-to-be performing rock and roll band. CALL US, 598-8788, 592-4721, 592-9883, 598-7492.

34 PRE-RECORDED MUSIC

ASHLEY SOUND, EXCELlent sound system, fantastic light show, music system for all tastes, special wedding package $100. Please call 383-6866 after 5pm.

WIZARD MUSIC
Specializing in Weddings, Schools, and social gatherings. 479-8641 after 5.

SPINKY'S
$100 and up.
656-1652

CJR CANNED MUSIC.
598-4717.

MUSIC MAN CANNED MUSIC. Give us a call. 479-8043.

36 BUSINESS SERVICES AND DIRECTORY

Accounting

CHARTERED ACCOUNTANT, available for bookkeeping, write up work, financial statement preparation. From personal residence. Murray Ellis, 385-1011.

ACCOUNTANT WILL DO your bookkeeping, payrolls, financial statements etc. Mr. McPherson 479-4541

WILL DO ACCOUNTING—UP to financial statements, in my home. Fair rates, quick service. Phone Kris 721-0090 mornings.

Appliance Repairs

LOW RATES
Refrigerators, freezers, ranges, automatic washers, dryers, dishwashers repaired. Phoenix Appliances, 384-0423.

Appraisals

APPRAISALS
Fast Efficient Service
Lynn Holmes F.R.I. R.I. (B.C.)
Landmark Properties Ltd.
386-6762

Babysitting

MOTHER OF TWO DAUGHters (4 and 6 years) would like to babysit full time on weekdays at her own home, Central Saanich. 652-9341

WILL BABYSIT, MY HOME, daytimes, Monday-Friday, ages 3 and over, Tattersall-Quadra area. 382-3786.

BRENTWOOD BAY DAY CARE
Mother with 2 years licensed experience has vacancies as of August 1st. Call 385-5039

LOVING CHILDCARE, MY home, Monday to Friday. Wilkinson/ Burnside/ Portage Inlet area. 479-7928.

EXPERIENCED SOOKE DAYcare mother with Human Resources approval has 2 openings available now. Call 642-5139

DAYTIME BABYSITTING, MY home, Monday-Friday, playmate for my 20 month old son. Goldstream area. 474-1466.

DAYTIME BABYSITTING, MY home, Monday-Friday, playmate for my 20 month old son. Goldstream area. 474-1466.

WILL BABYSIT, MY HOME, Woolco area, anytime, reasonable. 385-6907.

WILL BABYSIT IN LAKEHILL home, Monday to Friday, 3-5 year olds. 479-4788

MOTHERING HEIGHTS offers excellent day care on 1 acre quiet street. 479-0496

BUTTONS & BOWS DAYCARE Center, 312 Benhomer. 478-1314.

Bookkeeping

Need A Bookkeeper? NO, YOU DON'T!
CDC Computer Services Inc. has services which can save you time and money! Give us a call at 112-746-6224, 652-9417 evenings.

Brick Layers

STEVE'S MASONRY, SPECIAlizing in chimneys, facings, and chimney repairs. Work guaranteed 721-5012.

ANY KIND OF BRICK OR block work. Quality workmanship guaranteed. 478-1108 after 5.

FIREPLACES, ARCHES, CIRcular hearths, feature walls, retaining walls, etc. 385-7890.

Cabinet Making

KITCHEN CABINETS, BATHroom vanities, counter tops, all custom built or refacing old cabinets with new modern designs with low price. For free estimate 477-6954.

SPECIALIZING IN KITCHEN and bathroom renovations and wall coverings. Free estimate. 727-3280

Carpenters

RENOVATING?
Want some ideas! Kitchens, bathrooms and rec rooms my specialty, for a free estimate call Terry, 479-9573.

F. J. CONSTRUCTION. ALL sorts of carpenter work, additions, alterations, finishing, framing, etc. Private and commercial. Free estimates. Call Fred Jorgensen, 642-3075.

COMPLETE INTERIOR RENovations including kitchens and bathrooms, storage and shelving a speciality. Guaranteed prices and craftsmanship. Call Larry G. Smeltzer, 382-8492.

OAK BAY
Community Carpenter. Designs and construction. Sundecks, additions, cabinets, finishing. Call Terry 595-6046.

SORRY, DUE TO WORK overload, Bob Innes 598-2795 will not be taking on any new work until August 11th.

COMPLETE HOME CONstruction and renovation service, design assistance and estimates. 479-8733

CEDAR SIDING IS OUR SPEcialty. All types and styles. Guaranteed workmanship. 388-7835.

CARPENTER NEEDS WORK. Specializing in sundecks and exterior finishing. Ask for Joe, 656-7416

FINISHING CARPENTRY, basements, sundecks, siding. Free estimates. Reasonable. Terry 652-4572

PERMA CONST. LTD.
FREE ESTIMATES, 384-2323

FINISHING CARPENTER, cabinet maker. Don Miller, 642-5339

SUNDECKS AND ALL OTHER carpentry work, free estimates, ask for Tom or Paul. 721-5286.

QUALITY FRAMING CREW available. Jones Bros. Cons. 656-2164, 656-1897

CARPENTERS AVAILABLE
381-0145

FRAMING CREW AVAILable. Call Kase 652-3433.

ALL TYPES OF CARPENTRY work and renovations. 478-8588

36 BUSINESS SERVICES AND DIRECTORY

Carpet Cleaning

CAPITAL CARPET AND UPholstery cleaners, residential and commercial. "We take pride in our work". 384-6622. 10% discount with mention of this ad.

REGIONAL CARPET CLEANing, steam cleaning. Living room, dining room, hall, $45. 478-8518

SPECIALIZING IN UPHOLstery, carpet, steam cleaning. Guaranteed job, low rates, Aheer, 386-0846

PHIL'S CARPET CLEANING, steam cleaning carpets, chesterfields, chairs. 474-1808.

Carpets and Linoleum

HOURIGANS
CARPETS AND LINOS LTD.
FLOOR COVERING SPECIALISTS
715 PANDORA AVE. 386-2401

FRED SHORT FLOOR COVERing, expert installation of carpets, linos, tiles, hardwood. Repair work a speciality. For estimates 478-5788, 388-6275 pager 1473.

VICTORIAN, 18 YEARS EXperience, cheap for cash. Small room or whole house. Written guarantee. 384-4252 anytime.

Cement

G AND R CONCRETE FINISHers, all type of concrete work. No job too small. Phone 383-8985 after 4.

CONCRETE WORK. PATIOS, driveways, sidewalks. Free estimates. 381-1361.

Ceramic Tiling

CUSTOM CERAMIC TILING, free estimates. All work guaranteed. 656-5494.

CERAMIC TILING, TOP QUALity work, low reasonable rates. 595-5884.

Cleanup Service

NO CASH NEEDED
Attics, basements, yards. Any kind of junk hauled away. Also buy & sell anything of value. Bob's, 386-2451 or 478-8789

REASONABLE CLEANUP. Yards, basements, etc. also hauling, free estimates. 479-5823, 656-5671.

CLEAN-UP YARDS, COMposts and basements, prompt service, reasonable rates, 478-4943.

R & B CLEAN-UPS. BASEments, yards, compost, etc. $12 hourly or job rate. 595-3928, 382-4493.

BEST WAY CLEANUP, yards, compost, garage, etc. Free estimate. $12. hourly or job rate. 479-0285.

CLEANUPS, BASEMENTS, attics, yards, composts, and junk hauling. 658-5406.

HAULING AND CLEANUPS. Basement, yard, compost. Free estimates. Eugene's, 383-3528.

FILL IT TO THE BRIM, $30. ¾ ton truck with racks. Phone anytime 385-6142

CLEANUP MAN AND EMPTY truck looking for work, reasonable. 385-7965.

PROFESSIONAL, FAST, courteous cleanups and roof cleaning. 479-1268 or 479-4472.

FATHER AND SON WITH VAN, delivery, cleanups, etc. 386-9500.

NO JOB TOO SMALL. WILL clean and haul. Paul; 477-4537

WILL PICK UP ANYTHING, big or small. Call Paul, 478-6832.

Contractors

STEVE BUTLER CONST. LTD.
Commercial-residential, renovations and design. Please call 652-1440

JONES BROS. CONSTRUCTION
Complete custom homes. Let us give you an estimate on any phase of your home. Top references. 656-2164, 656-1897.

WHEATON CONSTRUCTION LTD.
General Contractors
Building Consultants
385-5702

FARMER CONSTRUCTION
Design — Renovations
388-5121

T.&C. BUILDERS LTD.
Framing
385-5293 385-8587

QUALITY FRAMING
Free estimates.
656-4861 or 652-2421.

FOUNDATION AND FRAMING crew available now. Will build to suit. Licensed contractor. 388-7835.

RUSSELL'S CONTRACTING
You name it, I do it. 381-0169 after 5.

CEDAR HILL CONST. LTD
Custom homes; framing; siding. Free estimates, 384-1436.

QUALITY FRAMING CREW available. Jones Bros. Cons. 656-2164, 656-1897

Drafting, Architecture and Blueprints

ARCHITECTURAL, STRUCtural drawings, quantity takeoff and estimates prepared, 19 years experience, hourly-contract. 721-5047.

ARCHITECTURAL DRAFTing. Energy efficient residential planning. Hourly rate, contract, certified. 479-0896

Draperies

HOURIGAN'S
Floor Covering Specialists
CUSTOM DRAPERIES
—Bedspreads—
PROMPT IN-HOME SERVICE
715 PANDORA AVE. 386-2401

477-1314
Sheer Delight DRAPERIES LTD.
CEDAR HILL MALL
1551 CEDAR HILL X ROAD
Custom Drapes/Bedspreads

SEMI RETIRED BRITISH drapery consultant will make drapes from your material or ours. Supply and install drapery track, window shades, venetian blinds. 598-0015

Dressmaking

ALTERATIONS FROM $1.50. New dresses, $15. 1112 May Street 385-6548

36 BUSINESS SERVICES AND DIRECTORY

Dressmaking

Mrs I.B. Scivittaro
★ Quality dress maker
★ Specializing in fitting
★ Your material or supplied
For appointment
382-9522
Hours: 9-5, Mon-Fri.

Drywall

"SPRAYMAN"
Specializing in all types of texture ceilings and walls satisfaction guaranteed. 652-3601.

BOARD, TAPE, TEXTURE. Over the phone estimates. 598-9593 or 595-1541 evenings

FROM A CRACK TO A ROOM, small jobs and repairs my specialty. 478-8050.

Electrical Contractors

RG HELLER ELECTRIC
Resident, commercial, small industrial. Old home rewiring. Very reasonable rates. 478-4032, if no answer 385-5335.

OLDER HOMES REWIRED—No down pymt. We finance at bank rates with approved credit. EDDY'S ELECTRIC—385-7666

Construction or Service Elect.
Free estimates. Call Henry
384-3323 (24hrs)

DO YOU HAVE SMALL ELECtrical wiring jobs? No one is interested? Please call evenings, 652-5809.

ALDERLEY ELECTRIC
Residential and commercial wiring. Workmanship guaranteed. Phone 658-5373.

Eldred Electric
382-8728

SMALLER JOBS, OLD, NEW. Service calls. Most reasonable. 384-6315 evenings.

LICENSED ELECTRICIAN will do new wiring, rewiring, hot water tanks installed. 479-9765.

Excavating

MANSELL BOBCAT SERVICE. Weekend specialists. Call 478-9458, 478-2570, for leveling, backfilling, septic fields, post holes, sand, gravel or topsoil supplied, spread, leveled.

A-1 BOBCAT SERVICES
Complete range of Bobcat services including power raking and stone removal. For professional service call Steve Cook, 479-2205.

LYLE'S BOBCAT SERVICE. Residential, commercial, land leveling and driveway grading. 384-7402.

ROBERTSON'S EXCAVATING
Track machine with backhoe. Roads, basements, backfilling. 595-8530.

BRENTWOOD BOBCAT SERvice, backhoe work, sand fills, leveling, etc. 652-3519, 656-7089

Fencing

Phoenix Fencing
We specialize in chain link fencing from yards to tennis courts. For free estimate call 384-2024.

MILLER'S FENCE AND GATE, supply and/or install chain link fences, residential, industrial, tennis courts, dog runs and repairs. Free estimates. 656-7529.

FENCE CITY
All types fencing, chain link, or wood, tennis courts, dog runs, etc. Nothing too big or small. Call 383-3425 for estimate.

ISLAND CHAIN LINK
Fencing in wire or wood
Small jobs a specialty
477-0332.

EUROPEAN CRAFTSMAN, all types of fencing and repairs. Guaranteed work. Gordon Head, 721-3759.

ROUGH CEDAR, ALL DIMENsions. Hidden Valley Sawmills. Open daily, till noon Sundays. 112-743-2830.

Flooring and Sanding

M & M FLOOR
COMPLETE FLOOR CENTRE
Hardwood, Carpets and Linos
532 William St., 384-0343
Nights: Al, 386-3078
Mike, 652-4308

Gardening

FREE ESTIMATES, ROTOtilling, rotovating, lawn care, tall grass cut, edging, chain sawing, tree removal, brush cleared, general cleanups, open or covered hauling. Call the Hardy Bunch, 385-5620, anytime.

QUALITY LANDSCAPING Ltd. Pruning, gardening, maintenance and cleanup. New lawn preparation, power raking, aeriating, stone work. Monthly rates. Reasonable prices, free estmates. 478-5114, 478-4216.

HARVEYS LANDSCAPE & Garden Service. Experienced Chinese gardener, garden maintenance and new lawn specialty. Garden designing, redesign. All phases. 479-7078, 384-8621.

MARK TEN GARDENING. Complete maintenance, pruning, spraying and construction of brick patios, pathways and pergollas. 477-9518

EVERGREENS, HEDGES EXpertly shaped. Very reasonable. Call 382-7410, 384-4014.

GARDENING, LAWN MAINtenance. Reasonable rates. 479-8961.

DON'S TRACTOR SERVICE.
Rotovating & level. 477-3913.

ROTOTILLING. NO JOB TOO small. Free estimate. 652-2984.

GARDENING AT FAIR PRICE
388-4752.

Glass and Glazing

HAVE YOU GOT YOUR ESTImate? Try ours! Storm windows, residential conversion. Call John, 384-4042 or Rick 382-7130.

HARRY, 477-6534
Residential, picture or glass.

Gutters and Downpipes

5" CONTINUOUS GUTTERS, special contractor rates. Old wooden gutters renewed. Irwin Industries, 382-5154. Free est.

Handymen

REMODELING RENOVATIONS
Painting, carpentry, landscaping. Reasonable rates for quality work. Phone 8am. to 10pm. 383-3704.

NO JOB TOO BIG OR SMALL, we do them all. Call Mark or Dave, 382-0391 or 383-2972 after 5 pm. Satisfaction guaranteed. Free estimates.

NO JOB TOO BIG, NO JOB TOO small. Painting, carpentry, renovations, fencing, finishing carpentry, small cement jobs, hauling. Call Terry or Bob, 385-5620.

Hauling

$11.95 PER HR.
27-year old student with ¾-ton truck will do hauling and moving. 388-7126.

HAULING: TOP SOIL, SAND, manure, wood, garbage, etc. Eugene 383-3528

36 BUSINESS SERVICES AND DIRECTORY

Hauling

STRONG MAN WITH 1 TON truck will clean attics, basements, yards, carports, reasonable rates. Call 384-2675 days only.

TWO YOUNG HANDYMEN with pickup will do anything. 595-2483, 478-5735.

2 MEN WITH ¾ TON TRUCK with racks, haul anything, 7 days a week, $30 a load. 385-6142.

LIGHT DELIVERIES BY ¾ ton van, $8 per hour. 382-1439.

Home Improvements

THE BATHTUB DOCTOR
WHY SETTLE FOR LESS?
When remodelling your bathroom your choice should be quality, service, a meaningful guarantee, experience - and lots of it, then price! Our in home bathtub resurfacing/chip repair, in over 30 colours, may be a little more expensive...but darn well worth it - Over 25 years experience serving you!
"Often imitated...
Never duplicated"
383-5614

SOMERSBY
WOODWORKERS LTD.
Manufacturers of K.D. lumber and cabinets, introduces its new line of fashion furniture. Introductory offer on 3 piece teak or walnut melamine wall units, $491; coffee tables, $85; end tables, $68.
ALSO — New exclusive line of European Blum cabinet hardware. Come down to the old mill and see us. Weekdays 7:30-5:00. Cr. Hillside and Bridge 388-6645

REGLAZE BATHTUBS ON premises white or coloured, also sinks, stoves and fridges. Porcelin or fiberglass surface also chip repairs. Phone Abbey Refinishing Company. 381-2073.

HOT TUBS!
5'x4' kits from $2795: Also propane heater specials. Victoria Hot Tubs, 1540 Fort St. 595-6133.

COMPLETE REPAIRS, RENOvations and hauling done. Satisfaction guaranteed. 384-8075 pager 1708.

SUNDECKS, CARPORTS, stairs, or perhaps a finished basement. Whatever your need, give us a call, 388-7835.

SPECIALIZING IN RENOVAtions and bathroom remodelling. 20 years experience. Call John 479-0695.

Janitor Service

VICTORIA MAID SERVICE, experienced maids and janitors, no job too large or small, work guaranteed. 384-3344.

Landscaping

ATTENTION LANDSCAPERS
Professional or amature
No more raking or picking stones. Call A-1 Bobcat Service, 479-2205 for complete pre-seeding preparation.

DUTCH LANDSCAPING LTD. Professional Services in new lawn preparations, designing, layouts, planting, low maintenance gardens. Fully guaranteed. Free estimates. 478-1023.

CREATIVE LANDSCAPING
Designing and redesigning. Artistic layouts. Free estimates. Dutch Horticultural background. 477-7882.

PORTUGESE LANDSCAPING. Stone work, rock walls, fireplaces, and landscaping. Free estimates. Reasonable prices. Jose Viveiros 386-6665.

LANDSCAPING AND STONEwork, retaining walls and facing, good workmanship, 598-2111.

ED'S TRACTOR SERVICE. ROtovating, leveling yards, brush cutting. 479-2204.

Masonry

JOE'S MASONRY. ALL TYPES of masonry. Call anytime 381-1462

ANY TYPE OF STONE WORK. Very reasonable prices. For free estimates, call 595-6509.

Miscellaneous Service

EXCELLENT SHOE REPAIR
Reg. 485 BURNSIDE E. 386-3222

Moving & Storage

DRUM CARTAGE
Truck for every move. Fully insured. Reasonable rates. Free estimates, call 383-9861.

C & M CARTAGE
Experienced Movers, large or small moves. From $15 hour. 595-4376 9 - 4 pm. weekdays or 656-3651.

MOVING SOON? CALL 477-0422 for fast, free estimate. Pensioner rates; flat or hourly rates. Evergreen Transfer Movers.

MBN CARTAGE
$20 per hour for 2 men and 3 ton truck with 20' box. Insured. 595-3226.

MOVES AND DELIVERIES. Experienced, efficient, insured. Eugene's, 383-3528.

ACCEL MOVES, EFFICIENCY at a lower rate. 381-2059

LIGHT DELIVERY SERVICE. $12 a call. 592-7068.

Painters and Decorators

PAINTING AND DECORATing, interior and exterior, paper hanging a speciality. 30 years experience. All work guaranteed. Immediate service on small jobs. 479-9401 after 5 pm.

EXPERIENCED PAINTER, interior and exterior. Small repairs if needed. References available. Guaranteed work at reasonable rates. Free estimates. 479-2210.

TWO EXPERIENCED PAINTers, interior, exterior, special rates for senior citizens. Completely equipped, to get the job done fast. Very inexpensive. Phone after 5pm. 385-3888.

EXPERIENCED PAINTER, interior and exterior, small repairs if needed, references available, guaranteed work at reasonable rates, free estimates. 479-9975.

GARRETT PAINTING, PAperhanging, interior and exterior, fast and friendly service. For free estimate please call Charles Garrett 478-0992.

MARK TEN HOUSE PAINTing. Clean quality interior and exterior decorating, plaster repairs and ceramic tiling also a speciality. 477-9518.

EXCELLENT WORK, PROfessional interior and exterior painter, wallpapering a specialty. Haynes Painting, 384-5263 or 384-8075 pager 1227.

OLD AGE PENSIONERS PREferred. Residential painting. Yellow pages or Garth Glover Painting, 385-6422.

B.M.B. PAINTING, RESIDENtial & Commercial, free estimates, reasonable rates. 20 years experience. 642-4522.

IF QUALITY AS WELL AS price is important call Specialty Painting. Solid references. 595-4424

MERINO PAINTING AND Decorating. Professional workmanship guaranteed. 384-6104

36 BUSINESS SERVICES AND DIRECTORY

Painters and Decorators

INTERIOR/EXTERIOR painting. Reasonable rates. Free estimates. References. Ian Downie, 479-0146.

EXPERT PAINTING BY FULL time professionals. Work guaranteed. Free estimates. 386-0508 or 384-4201.

SATISFACTION GUARANteed, interior, exterior, reasonable rates, free estimates. 381-1632

18 EXPERIENCE, PAINTING and decorating. Free estimates. Guaranteed work. 381-2567.

JOURNEYMAN PAINTER, has own equipment, will work by hour or contract. 478-3167.

PAINTING, INSIDE AND OUT. Free estimates, low rates, 477-0876.

EXPERIENCED PAINTER will do interior and exterior, small plaster repairs. 592-7137.

INTERIOR PAINT SPECIAList; reasonable, free estimates. Margot, 383-4798.

PAINTING, NO JOB TOO small, interior and exterior. Contact Steve 382-6566.

PAPER HANGING AND ALL other wall coverings. Minor repairs. 727-3280

SEMI-RETIRED PAINTER, clean tradesman equipped. 477-2555

Plasterers

PLASTERING AND STUCCOing, also small jobs in patching and lathing. Ask for Jim. Evening calls welcome. 478-1118, Jimy's Plastering & Stucco.

STUCCO
New and older homes stuccoed. Quality work. Brook Plastering, 478-8775

STAN OLSON
383-0897

COLEMAN PLASTERING
Quality lath and stucco. 478-9976.

FRIEDRICH PLASTERING and stucco. Older homes. 656-2064

PLASTERING, STUCCO, REpairs, reasonable, 479-4779.

Plumbing and Heating

NEW FIRM
Renovations, new construction, discounts. Law and Son Plumbing Service Ltd. 658-8112. After hours 658-8163

REPAIRS AND RENOVAtions; 20 years experience, reasonable rates, 24 hour service. 652-5813.

LOW COST PLUMBING REpairs, excellent workmanship. Days: 383-0149; evenings and weekends: 386-6553.

DAVIDS PLUMBING
Hot water tanks, plumbing repairs, drain cleaning. 386-8881.

D & S PLUMBING SERVICE, alterations and repairs. Reasonable. 478-0965.

REASONABLE RATE PLUMBer, 24 hour service. Free estimates, 477-5742.

JIM MCGREGOR REPAIRS. 384-5320, 385-9239

Printing & Typesetting

ATS Typesetting Services
Quality typesetting and paste-up service. Fast turn around at competitive prices.
812 Cormorant St. 385-2076

Refrigeration and Air Conditioning

BURNETT REFRIGERATION. Fridges and freezers serviced in your home. 382-4134 (24 hrs)

WHITE'S REFRIGERATION. Prompt, efficient service in your home. 381-2653 (24 hrs.)

Roofing

ALL TYPES OF ROOFING AND repairs. Call Blue Diamond Roofing for free estimates, all work guaranteed. 595-7722, 595-4219

10 YEAR WARRANTY ON reroofing shingles supplied by Heslop Brothers Roofing 479-5893.

K&M BUILDING
Building, renovations, roofing and drywall. Free estimates. 595-6332, 478-7180.

ASPHALT SHINGLES, ROOFing and re—roofing. Reasonable rates. Free estimates. 386-9891, 656-3492.

PARKER JOHNSTON LTD.
1855 BLANSHARD. 382-9181
"Roofing Victoria Since 1935"

TAR AND GRAVEL ROOFING and re-roofing. Phone Central Sheet Metal, 478-1814.

INEXPENSIVE RE-ROOFING, materials plus labour, period. Call Ken, 386-0637.

SUNDOWN ROOFING SPECIAlizing in duroid shingles, cedar shakes, tar and gravel. 383-8972.

Saw Sharpening

386-1122
CANDU SERVICE CENTRE
2825 Bridge St.
INSTANT SAW EXCHANGE

Secretarial Services and Word Processing

CALL THE PROFESSIONALS at Effective Information Processing Ltd. 383-5252.

Stucco

CENTRAL ISLAND STUCCOMill Bay, Duncan, Chemainus, Crofton, Ladysmith, Lake Cowichan. We specialize in California stucco, rock dash, painting discoloured stucco, repair cracks for inside plaster, plaster feature walls in your living and bedroom or if your house just needs a face lifting, call us, days, 746-6251, evenings, 746-6032

Sundecks

duradek™
Vinyl sundeck floor covering for new and old decks. Free estimates. 478-0641.

Tailors

LEATHERWEAR ALTERAtions, repairs, remodelling, cleaning and dyeing. Eiley's Leather Fashions. 738 Johnston, 383-7834

BRITISH CUSTOM TAILORS
Closed for July. Back Aug. 5 with our annual Aug. sale.
1311 BLANSHARD 383-2632

OAK BAY TAILORS
Custom tailoring, alterations, ladies and mens. Leather alterations. 1826 Oak Bay, 598-4131.

Tree Service

DANGEROUS TREES REmoved, accurate topping and falling. Thinning and limbing. Insured. 478-9346

OLYMPIC TREE SERVICE
Falling, topping, dangerous tree removal. Insured. 478-2690.

36 BUSINESS SERVICES AND DIRECTORY

Upholstery

GREGG FURNITURE
Est. 1959. Guaranteed work, free estimates. Competitive prices on new furniture or reupholstery. 1000's of fabrics, fabric remnants small or large yardage at greatly reduced prices.
388-7365 2300 DOUGLAS

ACE UPHOLSTERY
381-1321
Quality workmanship. European craftsman. Free estimates.

SEMI-RETIRED UPHOLsterer recovers your wing chair, $85 with your material. 478-1262

Warehouse Equipment

STEEL SHELVING, LOCKERS, Binning and storage equipment.
J.N.D. Enterprises
1431 Lang St. 598-9380

Welding

WELDING REPAIRS, REAsonable price, 923 Caledonia, Berny, 386-1164.

Window Cleaners

BOB'S JANITORIAL SERVICE
Take a summer vacation, let us clean your windows professionally. Free estimates. 386-2451, 478-8789.

FOR SATISFACTION TRY Capital City Building Maintenance. Residential and commercial. 382-2662. 10% discount with mention of this ad.

38 TRAVEL

JanMar
381-1125
The Holiday Home Sitters

BON VOYAGE?
Before you place your vacation reservations, place a call to Jan Mar. We'll worry about your yard, your pets, your plants and your mail, while you're having the vacation of your life. Next time you leave town, leave the worrying to us. Bonded.

Hawaii Waterfront
Summertime bargain for large family — several families? Five bedroom house usually $200 per day U.S. funds — available Aug. 8-Aug. 24 only $125 per day Canadian funds. Comfortable for up to 10 people.

STAN STUART
Days 592-2407
Evenings 595-0601
MARGETTS & GOWER
OAK BAY PROPERTIES LTD.

RENO-VEGAS-HAWAII
Reno 4 days $189
Vegas 4 days $195
COMPLETE FUN HOLIDAY
737 JET FROM VACOUVER
SEPTEMBER SPECIAL
Hawaii 7 days from $369
14 days from $469
WARDAIR JET
DELUXE ACCOMODATION
CALL TODAY
Reg. 681-2
B.C. Parlour Car Tours
388-5553 #202-2610 Douglas

SAIL ADVENTURE
Sail Barclay Sound on the 120' schooner The Robertson II & backpack the West Coast Trail of Vancouver Island. Guides, sailing instruction and camping gear included in this reasonably priced excursion to depart Victoria July 26th or July 31st. Contact Ken Murray 596-7604, Surrey, B.C.

MAUI—BEACHFRONT
DELUXE 2-BEDROOM, FULLY FURNISHED CONDOMINIUM. PLENTY OF RECREATION AND MILES OF SANDY BEACH. WEEKLY AND DAILY RATES AVAILABLE. 383-4124.

FUN IN THE SUN
Renting condos and cars at low off season rates. Various locations in West Maui. Phone Iolani Holdings Ltd, 382-6042 or 388-7369

MAUI
Deluxe 2 bedroom fully furnished condominium available. Located on a safe sandy beach.
OK Trucking Co Ltd 386-3414

DELUXE 2 BR., 2 BATH CONdominium on sunniest beach in Maui. Good bookings still available. $500 for month of August. 477-3039, 383-9512

FATHER AND YOUNG SON going to Toronto, first week in August. Will deliver your car for flat rate, or need a ride however far. 384-6171, Larry

MAALAEA BAY, MAUI. Ocean front, 2 bedrooms, 2 bath condo. Fully furnished. Bookings available. 477-4963.

MAUI WATERFRONT CONDO available August 16th, sleeps 4, off season rates, $200 per week. 112-746-5890

HAWAII BOUND? ONE BEDroom condo in Waikiki with pool and view. 656-4111 or 656-5328.

TRADE USE OF HOUSE ONE month Texas coast for BC. Box 403, Rosharon, Texas, 77583.

MAUI 1 BEDROOM CONDOminium on beach. Pool, jacuzzi, sauna. 478-3504.

WAIKIKI. 1 OR 2 BEDROOM suites. Good rates. 721-1570.

39 PERSONALS

LADY, MIDDLE AGED, seeks gentleman to age 60 for outings, companionship. Sense of humour, good old fashioned manners appreciated. Interested in gardening, books, travel, good food, history, fishing, beautiful woodwork, music, etc. No sex please...I'm British! If you value your freedom but would like lady companionship, write about yourself to Victoria Press Box 482.

TALL MEN, 55 TO 65: ARE YOU as tired as I am of living, sleeping and eating alone? I am 55, female, tall, attractive, interesting and a good cook. I like the simple things of life, the beach, woods, fishing, campfires, gardening and a little travel. I'm a good companion and have some means, so all you lonely, single gentlemen write to Victoria Press Box 528.

63 YEAR YOUNG WIDOW newly moved to Victoria, attractive, petite and lonely, enjoys classical music, chess, walking, travel, intellectual conversation and the outdoors, wishes to meet for companionship. Please write Victoria Press Box 522.

ATTRACTIVE, SLIM, INTELligent, outgoing 30-year-old woman would like to meet single, attractive, professional, stable gentleman, early 30's for companionship and possible lasting relationship. Send photo if possible. Victoria Press Box 530.

BUSINESS MAN, DIVORCED, no children. Like to meet slim 32-38 year old attractive woman. I like to start new life and give you full financial support. I own beautiufl 5 bedroom city home. Victoria Press Box 523.

WIDOW, SELF-SUPPORTING, good health, young, active 60, 5'6", enjoys golf, varied interests. Seeks meaningful companionship with sincere, affectionate gent, 6', 60-65. Victoria Press Box 310.

32 YEAR OLD MALE WOULD like to meet a woman 20-32 for a sincere relationship, social drinker, but not into the bar scene. Reply Victoria Press Box 515

WARREN is back with Churley Morn - naturally - 385-7223.

39 PERSONALS

RELAXED EASY-GOING MIDdle-age professional gentleman would like to meet attractive lady 30-40 for companionship. Victoria Press Box, 517.

GENTLEMAN, SIXTIES, seeks lady companion for car outings, etc., non-smoker preferred. Replies guaranteed confidential. Victoria Press Box 518.

NO ADVICE, NO PUTDOWNS, but a caring listener. Call us at NEED, 24 hours a day. We are here for you. NEED CRISIS LINE, 386-6323.

TO LITTLE ORPHAN ANNIE: Happy Birthday darling. May it bring you as much happiness as you've given me. All my love forever, Roy.

SINGLE MAN, 38, WOULD like to meet ladies between 25-35 for a sincere relationship. Like dancing, hiking, social drinker. Reply to Victoria Press Box 550

LONELY, DISTRESSED, DISCouraged? For assurance-encouragement, Dial A Prayer. 595-3635.

TROUBLED BY SOMEONE'S drinking, the Al-Anon Family Groups can help you. 382-0744 or PO Box 654, Victoria, V8W 2P3.

PREGNANCY AND BIRTH control counselling. Victoria Birth Control Clinic. For appointment phone 385-3351.

WHO CARES IF YOU ARE pregnant? Birthright does. Phone 384-1431.

TONY:
GO TO #*%!
PAT

TAS SEE YOU ON SATURDAY at 9pm at Cubbons on Cook.

ALCOHOLICS ANONYMOUS
383-0415

40 BUSINESS PERSONALS

PERSONALIZED DATING SERVICE
Helps you meet the people who want to meet you, whether you're looking for sincere friendship or a life long relationship. Call today
478-3213
Canada's largest and most active dating service.

FILL YOUR NEW MOLDS with cement and turn out landscaping stones to satisfy a growing market. Full variety of molds included in our starter kit. Training provided. For all details write or telephone: Delorez Originals, 13209 67 Avenue, Surrey, BC, V3W 7J3, (604) 594-2749.

IF YOU DON'T NEED AN OFFICE BUT YOU DO NEED AN ADDRESS
USE OURS
Mailing address (lockup boxes)
Telephone answering
Secretarial assistance
CAPITAL OFFICE SERVICES
219—1207 Douglas St. 386-1324

PROFESSIONAL TAROT card, palm reader and advisor may help and advise on all problems, special price with this ad. All readings private and confidential. Open from 10am. to 10 pm. located at 3339 Maplewood Rd. off Cook St.

"SWINGERS"
Join Canada's fastest growing adult contact magazine. Single gals may place FREE ads. $4 for latest issue or free information write: J&D, P.O. Box 1383 Victoria, B.C. V8W 2W3.

LOST? ALONE?
Pacific Guide and Escort Service for ladies and gents. 478-1531.

PATIO SCREEN DOORS, ALSO fly screens for windows. Ltd. established, guaranteed. Duncan, Ltd. 385-4258 from 6 to 9 am or during evening.

Self Care Hair - Churley Morn Natural Hairstyling - You owe it to yourself. Phone for complimentary consultation, 385-7223.

COMING TO VICTORIA SOON: Silva Mind Control Course: Free lecture. For more information call 385-3877.

INSTANT CASH FOR B.C.R.I.C. Shares, Harbour Square Ticket Sales, 910 Government St. 381-6114.

TENSION RELIEF. RELAXATION exercises and/or massage. Phone Hugh Macpherson, 595-4914.

MASSAGE PRACTITIONER
Gaile Dixson, B.A., R.M.
Relocated to 620 View St. #221
Appointments 381-2424

THOUSANDS HAVE QUIT smoking. You can too. $2.98 for How To Booklet. PO Box 6191 Station—C. Victoria V8P 5L5.

HYPNOSIS COUNSELLING Licensed consultant Bill Boychuk. Call 382-4092

STOP SMOKING PERMANently. University proven successful, no obligation, 382-2262.

ASTROLOGY READINGS. FOR appointment call Wayne at 385-0044.

MRS. PAYN-JONES, TRANCE medium, questions answered. 386-3603

PSYCHIC READINGS, TEAcups and cards. Fondue Pot Restaurant, 1100 Yates, 388-4468

CARD READING IN DEPTH
Seventh Year 656-1753

EUROPEAN FOOT CARE
By Monika 478-1245

REFLEXOLOGY - FOOT Massage. Call Marilyn 595-0789

42 EDUCATION

TUTORING—PROFESSIONAL help by experienced teacher. French, math, new and old methods. 598-2331.

SESSIONS IN CONVERSAtional French, smaller groups, mornings or evenings. 595-1858.

PRIVATE TENNIS LESSONS. $10 per hour, my court. 592-1705.

60 FUEL

BEAVER FUELS
Full cord of green alder, $70. Well split, free delivery. 382-9325.

FULL ¾ TON PICKUP LOAD of seasoned alder, split and delivered, $45. 479-7444.

PRESTO LOG SPECIAL
240 for $59.95--delivered.
386-1750, 479-8877.

ALDER WOOD, SPLIT, DElivered, $45 pickup load, $70 cord. 478-4815.

2 LARGE CORDS OF WOOD, low, low price. 656-2940, ask for Peter

CUT YOUR OWN ALDER, THIS weekend only. $20 a pickup load. 479-7444 John.

SAVE MONEY BY CUTTING your own firewood in Metchosin. 658-5795

PRESTO LOGS, FIREWOOD. 383-3528, Eugene's.

63 TIMBER

WANTED TIMBER
FELLED, BUCKED or STANDING
Fir, Cedar or Hemlock
Ideal Sawmill Ltd.
385-0441

WANTED
Standing or felled timber. Selective logging and bulldozing.
ELK LAKE TIMBER 658-5046.

65 BUILDING SUPPLIES

ROUGH CEDAR, ALL DIMENsions. Hidden Valley Sawmills. Open daily, till noon Sundays. 112-743-2830.

65 BUILDING SUPPLIES

HOME LUMBER & Building Supplies
470 Ardersier Rd.
385-8711

PLYWOOD SALE
STANDARD

4x8—5/16 Std fir	$6.25
4x8—⅜ Std fir	$7.50
4x8—½ Std fir	$10.25
4x8—⅝ Std fir T&G	$12.50
4x8—¾ Std	$14.50

	Factory	D:UnS
4x8—¼	8.50	$5.95
4x8—⅜	11.50	$6.50
4x8—⅝	16.50	$10.25
4x8—¾	18.50	$13.50

LUMBER SALE
STD. and BTR FIR

2x4—6'	$155
2x4—92¼ pet Studs	$255
2x4—8'—14'	$285
2x6—8'—14'	$285
2x8—8'—24'	$310
2x10—8'—24'	$365

Louvered Bifolds
#1 Select Mahogany
c/w hardware

	½ Louver	Full Louver
2668	$38	$34
5068	$74	$65

Duroid Shingles
210 wt. No. 1 Asphalt self seal. All colours in stock, per bundle. $9.95

INSULATION
FIBREGLASS
PRICE PER 1,000 sq.ft.

R12—4"	$165
R20—6"	$265
R28—8"	$375

GYPROC
Price per 1,000 Sq. Ft.

½" GYPROC	$135
⅝" FIRESTOP	$180
STUCCO WIRE	$30
PERMAX	$6.50

Deliveries made anywhere on Vancouver Island and Gulf Islands. Before you buy compare our prices. For quality, service and guaranteed savings, phone:
386-3374, 385-8711

JUBILEE BUILDING SUPPLIES Ltd.

INSULATION

R12	$160 M
R20	$260 M
R28	$370 M

ROOFING
DOMTAR
Asphalt Shingles

Permatite	$10.95 Bdl
Truseal	$ 9.95 Bdl

LUMBER

2x4x6' shorts	62¢ each
2x4x8' utility	$1.18 each
2x4x10' utility	$1.45 each

Dashwood Windows
Merit Cabinets
Floor Coverings

Monday to Friday
7:30 - 5:30
Saturday, 8:00 - 5:30

6772 Kirkpatrick 652-9141
OFF KEATING X ROAD

CanWest
building materials
3005 JACKLIN RD.

2x4—ECON		$99/M
1x8—ECON shiplap		$120/M
⅛" K3 BOARD	per sheet	$5.50
4" CERAMIC TILE		85¢ a sq. ft.
¼" ASPENITE	per sheet	$5.95
4x8 - ½" Drywall	per sheet	$4.19

OPEN MON.-SAT.
478-5509

NORSECRAFT HARDWOOD
Industries Ltd.
383-4233

NOW IN STOCK
ALDER
North America
ALSO: Open Saturday All Day
531 David St. 383-4233

FENCING
Light constructed 3' picket fence 50' — $49. Standard 3' picket fence 50' — $69. 4' board or good neighbor fence 50' — $72.
SAANICH LUMBER
1496 ADMIRALS RD.
385-2486

CHEAP. NEW FACTORY SALvage glass, and thermo units. Less than ½ regular price. Windowscreens, $1-$4. Can deliver. Works rear of Slegg's Lumber, Fifth Street, Sidney, Open Monday-Friday 12:30-4pm, Saturday 8-12noon. 656-6656

ALUMINUM WINDOWS
Discounted prices for odd sizes. Also, thermal conversions, patio doors, screens, aluminum siding and gutters.
Alcan Building Products, 6680 Mirah Rd (off Keating X Rd.) 652-3901

USED FLOORING, EXCELlent condition; ¾"x3¼" fir, tongue and groove; ¾"x2½" tongue and groove; mahogany ¾"x1½" tongue and groove; oak ¾"x1½" tongue and groove; elm flat strip. 595-8252.

SLUGGETT & BROWN JOINERY
Wood Windows, Doors, Frames
526 DISCOVERY ST. 382-3011

18" HANDSPLIT BARN shakes, top quality, good supply. $56. Delivery available. 652-4368

CEDAR FENCE POSTS, SPLIT or round, also fence rails. Phone 652-4870.

ITALIAN TILE AT DIRECT IMport price, a genuine saving. 386-2812.

4000 USED RED CHIMNEY bricks, 40¢ each. 477-3010.

24" HAND SPLIT BARN shakes. 112-749-3185.

70 MUSICAL INSTRUMENTS

USED PIANO
Next to new Heintzman Studio piano. Slight cabinet damage, oak finish $2795

USED ORGANS
Hammond. Draw bars, percussion $1495
Many More Too Numerous To Mention.
Delivery and Lessons Included
Terms Available
BALDWIN PIANO & ORGAN CENTRE
"Right Across From The Bay"
1736 DOUGLAS 381-0551

JUBILEE TENOR SAXOphone. Complete outfit. Special Pamus price $200. PAMUS MUSIC, 1108 Blanshard (at Fort), 386-8475.

70 MUSICAL INSTRUMENTS

BASS-IC MUSICMAN
SABRE BASS
Maple neck, active electronics, 2 pickups w/phase switch, bass and treble boost $1095
STINGRAY BASS
Maple neck, active electronics, single pickup precision $975
HD 130 BASS HEAD
Solid state preamp, tube output. 130 watts, 2 channels with master $695
212 REFLEX HORN
Bass cabinet, compact efficiency $550
MUSICMAN BASS SYSTEMS
You have to play one to believe it!
ON THE WAY . . .
MUSICMAN Strings and Accessories
All At
McMusic
COLWOOD
2244 SOOKE ROAD 478-4622

WE ARE OVERSTOCKED!! TAKE ADVANTAGE OF THESE!! NEW THOMAS ORGANS AT LOW LOW PRICE OF $1299. REDUCTIONS IN OTHER MODELS TOO!!
BERNIE PORTER MUSIC
725 CALEDONIA 382-9542
PARK FREE
CLOSED MONDAYS
JULY AND AUGUST

CLEARANCE SALE
All guitars and amps must go, no reasonable offer refused. ELECTRIC STRINGS ONLY $4.75. Still the best guitar and amp servicing and repairs at
THE GUITAR SHOP
Soft Sounds Music
535 YATES 381-5814

THIS WEEKS SPECIAL
HAMMOND 2 manual organ model 9722 with rhythm and bench was $1595 NOW $1495.
GLEESON MUSIC CITY
Home of HAMMOND Organ
714 FORT 388-9632

ANTIQUE PIANO STOOLS
STARTING AT $75. & UP.
SCOTT PIANO & ORGAN
1400 Blanshard 386-2434

JULY CLEARANCE UP TO $500 off organs. Up to 50% off music. All keyboard stock reduced greatly. Guitars from $69.95. Save until July 31st. Lann Copeland Music Centre, 7174 West Saanich Road, Brentwood Bay, 652-4512.

PLAYER-PIANO
American make, P.A. Stark, circa 1916, cabinet refinished. Mechanism rebuilt and guaranteed. $2995 or closest offer. Phone Anderson's Piano Tuning, 477-6439.

FENDER PROFESSIONAL long neck bass guitar, as new, with case and accessories. Roland studio bass 100 amplifier, with optional equilizer, model SB 100, as new. Cost $2800, best offer takes both. 478-4500.

ALLISON PIANO. 384-3935. Specialists in piano restoration. Refinishing, touch-tone building, moving and appraisals. Workshop 384-1154.

RENTALS
reserve now for best selection. Hall and Fairfield Music, 714 Fort, 385-3307.

PIANO RECONDITIONED BY piano tuner, for sale, good condition, $1200. Leave message, 478-8058.

1977 FENDER RHODES SUITcase piano, excellent shape, new $2400, my price $1500. Victor between 5 - 7 pm. 385-0874.

JOHN SPENCER OLDER piano with brass candlestick holders. Asking $600 or best offer. 382-4156.

MUSIC— COMBO ORKS FOR sale. 1 set Eb; 1 set Bb; 2—sets C. 36 books per set. $50 takes all. 386-4567.

SHERLOCK-MANNING piano, mahogany case, French Provincial style. Excellent condition. $2000. 383-4592

BRAND NEW YAMAHA ELECtronic piano, full warranty. Valued at $1495. Best offer to $995. 477-0951.

YAMAHA PIANO, SPINNET model, like new, appraised value $2200 for $1800 firm. No dealers please. 479-1132.

CANADIAN UPRIGHT PIANO, excellent condition. 384-3935, 384-1154.

MANN GIBSON COPY 5 string banjo with hard case, excellent. $350. 385-1747.

MASON & RISCH PIANO, EXcellent condition. $2100. 384-8563.

WURLITZER UPRIGHT, $1,000, excellent condition. Cabinet fair. 598-2523.

50—WATT FENDER BASSMAN plus two horn cabinets. $650. OBO. 477-3319 (Peter).

HAMMOND ORGAN, L100, nice condition, offers on $900. 382-5742.

"CORONET DELUXE" SNARE drum, stand and sticks, $35. 388-4273.

FENDER F50 ACOUSTIC GUItar, like new, $320 with case. 474-2677.

2 KEYBOARD PHILLIPS organ. Phone 478-7372 Saturday and Sunday

YAIRI 650 CLASSIC GUITAR and case. Excellent condition. $225. 479-6666.

GUILD D50 6 STRING, EXCELlent condition, like new, $675 obo. 595-7596

MANSFIELD ELECTRIC GUItar and case, excellent condition. $180 or best offer. 479-2580.

1960 GUILD ¾ SIZE ACOUSTIC, $260. 477-4904 after 6.

5 PIECE MAXWIN DRUMS with extras, $600. 592-4721

KAWAI ORGAN, $650. SELL OR trade. 479-6206.

71 MUSIC TEACHERS

"Enroll To-Day"
FOR PROFESSIONAL INSTRUCTION
Trumpet - Mandolin
Flute - Clarinet - Banjo
Saxophone - Trombone
BERNIE PORTER MUSIC
725 Caledonia 382-9542
Near The Bay Park Free

PIANO INSTRUCTION
JANET FICKINGER, ARCT
Associate of the Royal Conservatory of Toronto in Performance and Pedagogy. Preparation for exams, festivals and recitals. For information and registration call Janet Fickinger 658-8717, 1010 Trailwood Pl., Broadmead

PIANO TEACHER, NEW IN Esquimalt area. Register now for September. Popular: Victoria or Toronto Conservatory of Music Program: beginner and adult courses. C. Harvey, A.V.C.M. 388-5167, weekdays after 7 please.

EVERGREEN CENTRE FOR Creative Musicianship. Professional instruction in guitar, piano and voice. 388-9153

GUITAR LESSONS AVAILable in Pop, Rock and Country styles. Theory lessons also available. Call Karl, 386-0605.

PIANO AND THEORY. JIM Anderson, A.R.C.T., R.M.T., in Gordon Head area. 477-6439.

71 MUSIC TEACHERS

PIANO AND THEORY TEACher in Oak Bay-Jubilee area. Susan Pappajohn A.R.C.T., L.T.C.L. 595-7666.

MRS DIANE FERGUSON
B.A., A.R.C.T. Teacher of piano, organ, and theory, Gordon Head area. 477-7078

PIANO LESSONS, KEYED TO suit your style and personality. Your home. 386-4210

77 MOTORCYCLES

HONDA
★ ★ ★ ★
HARLEY DAVIDSON
★ ★ ★ ★
HONDA CUSTOMS
are in stock
★ ★ ★ ★
A few 1980
HARLEYS
Left
★ ★ ★ ★
Good Selection of
USED BIKES!
See Us Last . . .
Before You Buy
VICTORIA HONDA
2851 Douglas 386-8364
Dealer 5854

YAMAHA
M-X SALE
ON NOW
ALL 1980 MODELS
MX 100 reg. $ 939 SALE $ 859
MX 175 reg. $1399 SALE $1299
★ ★ ★ ★
1 ONLY
New '78 XS1100
$3899
★ ★ ★ ★
MAXIM 1
More available NOW!!
P.S.
We still have a few 1980 400 SPECIALS in stock.
ALL AT
MULLINS MARINE
925 Yates St. Dealer 5245
382-1928 382-4515

NEW 79
HONDA
400 CUSTOMS
INCLUDES
★ Freight and Prep
★ Carrier and Backrest
★ Deluxe Eng. Guard
$2199
ALL 1980
HONDA CUSTOMS
200, 400, 650, 750, 900
IN STOCK NOW
PLUS
NEW 79
HONDA CB 650
$2699
ALL AT
MULLINS MARINE
925 Yates St. Dealer 5245
382-1928 382-4515

USED BIKES?
We have a showroom full
From 50 c.c. to 1400 c.c.
HONDAS, YAMAHAS, SUZUKI, HARLEY
Many 500 c.c. and up
WE NEED ROOM!
NO REASONABLE OFFER REFUSED
AT
MULLINS MARINE
925 Yates St. Dealer 5245
382-1928 382-4515

Harley Davidson
"LOWRIDER"
The all-round sport and touring motorcycle
BROOKLANDS MOTORCYCLES
937 Fort 383-5926
Dealer 6121

1979 HARLEY DAVIDSON Sportster 1000, candy apple red, completely stock, excellent condition, 3300 kilometers. $4500. 388-7357.

1978 BLUE HONDA 400 TWIN, windscreen, helmet, luggage rack, crash bar, low mileage. Excellent condition. $1450. 656-6684.

VESPA MOTORSCOOTERS MOPEDS— 18 MODELS
ISLAND MOTORS, 385-3515
602 Esquimalt Rd. Dealer 5138

1977 BMW R100S 1000 CC, large Krauser bags, excellent condition. Phone 656-0076 anytime after 4:30pm

1979 YAMAHA XS400S, MAG wheels, disc brakes, back rest, mint condition, $1800. Keith 656-1170 652-4768.

75 YAMAHA RD250, EXCELlent shape, 7850 miles, rebuilt motor. $750. View at 61 Caton Place.

1978 HONDA 250 XLS, LADY conditioned, road driven, helmet included, 4000 kms, $1450 or best offer. Colleen, 381-5124.

1977 YAMAHA YZ80, NEW sprockets, chain, tune-up, excellent condition, $450 firm. 112-748-1527 Duncan

'74 650 TRIUMPH, ENGINE bored out to 750, chopped and chromed, 500 miles on engine. Best offer. 478-8067.

1979 YAMAHA XS750F STD. Slipstreamer fairing. Immaculate. $2950. Guthrie, Gillespie Rd. 642-5932 evenings.

1976 BULTACA 350 SHERPA—T New piston, clutch, chain and sprockets. Excellent condition. $875. Offers. 477-2033

77 MOTORCYCLES

1977 YAMAHA YZ100, GOOD condition, asking $600. Also, Bell helmet, leather boots, Yamaha shirt. Phone 652-4758

MUST SELL 1978 KAWASAKI 1000 Z1-R, 23,000 kms, excellent condition, Yoshimura pipe, M45's, $3000 or offers. 595-4033.

3 WHEEL ALL TERRAIN 90CC Honda. For fishing, hunting or fun. Goes through snow, mud or sand, $850. 385-2769.

1973 HONDA 350/4, LOW MILEage, excellent shape, just overhauled, must be sold, $800. 474-1565 after 6pm.

1970 HONDA 350, RECENT tune—up, new chain, rubber, 2-helmets, rebuilt carbs. Good runner. Offers on $650. 652-3662.

79 YAMAHA 750 SPECIAL, custom paint, good running condition. $2300. 385-2936.

1979 750K HONDA, 1300 KM, windshield, back traveling case, extras, 382-3326.

1975 YAMAHA 100, LOW MILEage, good condition. 385-5477 after 5pm.

1979 KAWASAKI 400 LTD, EXcellent condition, $1850. 656-1723.

76 CAN AM 250; PAIR OF leathers, size 32 waist; pair size 11 motocross boots. 386-4216.

1975 200CC YAMAHA STREET bike. 6200 miles. Excellent. $650. 477-3319 (Peter).

1975 HONDA SUPER SPORT, 400 cc, 4 cylinders, $750. 384-5659.

1978 YAMAHA XS-1100E, LOW highway miles, immaculate, extras, $3500. 386-1048, 477-6560.

1978 HONDA CB550, 10,000 KM, A-1 condition. 2 helmets. Serge, after 5pm 385-9207

1971 HARLEY DAVIDSON Sportster, fair condition, $2600, offers. 383-0103 evenings.

1978 HONDA GOLDWING, only 5,000 miles. Some extras. Reduced to $3,300. 383-3406.

1979 RM125N, EXCELLENT condition, runs well, looks trick. 642-3214.

1970 BSA ROYAL STAR A50. Springer front end. Completely rebuilt. Offers. 656-4139.

1978 BLACK YAMAHA 500, mag tires, front and back disc brakes. $1400. 383-4074.

1972 HONDA CL100 MOTORbike, street legal, economical transportation, $300. 386-6431.

75 HONDA 360, LIKE NEW, 10,400 miles, some extras, electric start, $875. 652-3245

NEW YAMAHA YZ80, $750 INcludes new bumper bracket. 478-3167

TWO 3 HORSE MINI BIKES, good condition, $150 each. 477-5705, 477-9930.

1971 BMW R50/5, WINDscreen and Craven bags, low mileage, $1600 firm. 592-0359.

78 SUZUKI GS 400, EXCELlent condition, new Michelins, quartz light, $1350. 595-4737.

1973 900 KAWASAKI, EXCELlent condition. Lots of extras. 384-6197.

1977 HONDA CB 550, EXCELlent condition. 6,000 miles. $1500 or best offer. 592-6222.

73 HONDA CD175 FAIRING, rack, crash bars, extras, very good condition. $625 658-8607.

1978 HONDA 550K, EXCELlent condition, extras, 8,000 miles. Must sell. 386-2308.

1978 HONDA CB125S, EXCELlent condition. Low mileage. $675. 598-6036.

79 XS ELEVEN, 15,000 KM, completely Vetter equipped. Immaculate. 652-4280 after 3pm.

RESPONSIBLY DRIVEN 1978 750 Honda, Windjammer faring, low mileage, $2900. 598-1506

CIAO MOPED, LOW MILEage, good condition, 180 mpg. 386-1597

1972 YAMAHA 60 CC MINI ENduro, excellent mechanical condition. 479-4445.

FOR SALE 1977 HONDA 550 four. Phone Dave between 4pm-6pm., 384-2103.

1974 YAMAHA 250 MX. SUperb condition. Asking $750. 658-5060

78 PE SUZUKI 175, EXCELlent condition, $1200. Also 75 CR Honda 125, $550. 384-5620.

YAMAHA 250LT, REBUILT motor, accessories, any reasonable offer, 385-1874

76 400 SUPERSPORT, GOOD condition, extras. Must sell. $750. 477-3917, 479-1122, Mike

TRIUMPH BONNEVILLE, 1972, $1300, excellent. 381-1014, 382-4384.

MUST SELL, SUZUKI 500, NEW tires, good condition, best offer to $700. 652-9655 or 656-2492.

TRADE 75 SUZUKI 500 IN EXcellent condition for older VW or will sell. 477-4185.

HONDA XL350 EXCELLENT condition. Low mileage. Phone 595-3363.

73 SPORTSTER, LOTS OF chrome. 656-6502, after 5.

TRIUMPH 1958, 650CC, CHOPper. 382-6856 after 7pm.

1978 HONDA 400 T2. CALL after 6:pm. 382-6203.

MUST SELL. 78 SR500 YAMAha, low mileage. $1200. 383-3128

1979 GS750 SUZUKI, VERY clean. Open to offers. 382-2549

'73 HONDA 750 CC, $800. 474-2916 after 5.

1977 YAMAHA XT 500 ENduro, good condition. 592-6222.

1977 XR75 HONDA, GOOD CONdition, with helmet. 386-6986.

1972 YAM 360, GOOD CONDItion, $500. Phone 479-4566

WANTED: SIDECAR FOR Harley Davidson. 479-0671.

78 HONDA TWIN 400, LOW mileage, $1,000. 385-7259.

1973 HONDA 350, 18,000 MILES. Good condition. $750. 652-9853

1979 TY250 FOR SALE, PRICE $975. Phone 385-9126.

YAMAHA 80YZ, EXCELLENT condition, $429. 479-8015.

1975 HONDA CB360 7500 LADY driven miles $750. 478-8638.

71 YAMAHA ENDURO, TRAIL, $500 or best offer. 478-8218

76 SUZUKI TM75, LIKE NEW, some extras, $475. 479-6627.

BLACK 1979 YAMAHA 650, EXcellent condition. 642-4298.

74 YAMAHA TY250, $400 OR best offer. 477-3988.

72 HARLEY DAVIDSON FOR sale, $5000. Call 479-0692

MUST SELL 1980 YZ80, EXCELlent condition, offers, 479-1798

78 BICYCLES

RUSS HAY BICYCLE SHOP
2542 GOVERNMENT ST.
384-4722
1215 ESQUIMALT RD.
388-6712
LARGE SELECTION OF NEW & USED BIKES!
TRADES WELCOME

1-YEAR-OLD WHITE SEKINE RAM40 10-speed, 25" frame, 26" wheels, price negotiable. Phone Peter Mousley, weekdays, 387-5911, evenings and weekends, 595-3357.

MAN'S 10-SPEED, UNICYCLE Mustang. Good condition. 479-5265.

MEN'S 3 SPEED PHILLIPS, ladies 10 speed Apollo. Both in excellent condition. 656-3658.

78 BICYCLES

NISHIKI 10-SPEED (OLYMpia) 23" frame. As new. $190. 383-5652

GIRLS 20" CCM HIGHRISE,

80 BOATS and MARINE

VAN ISLE MARINA

POWER

24' Fiberform; 26' Tolly; 26' Fisherman's Delight; 26' Telstar; 26' Trojan; 26' Sel Cruiser; 26' Garden; 26' Displ. Cruiser; 26' Chriscraft; 26' Hull and deck, f/g; 27' Fairliner; 28' Disp. Cruiser; 30' Chriscraft; 30' Disp. Cruiser; 30' Grenfell; 32' Grand Banks; 30' Ex-fish boat; 31' Enno's; 31' Cruise-A-Home; 32' Grenfell; 32' Disp. Cruiser; 32' Tollycraft; 34' Diesel Displ.; 34' Trawler; 34' CHB Trawler; 34' Fairliner; 36' Chris sdn.; 36' Diesel Classic; 37' Monk; 38' Monk tri-cabin; 38' Tolly; 40' Monk; 41' Canoe Cove; 44' McQueen; 44' Garden; 48' Tug; 50' Diesel Trawler; 51' Motor Cruiser; 52' Monk; 65' Ex Dept. Fisheries.

SAIL

20' Sloop; 20' Newport; 22' Sloop; Exceptional 24' Schooner; 24' diesel sloop; 25' C & C; 25' Wood Sloop; 26' Traditional Sloop; 26' Haida; 29' Ranger; 30' Motor Sailer; 34' Cutter; 35' Atkins Sloop; 39' Motor Sailer; 37' F/G Hull and Deck; 40' Islander Motor Sailer; 41' Cutter.

The above is an example of some of the vessels we are seriously offering for sale. For more information please contact JOHN ALLEN at:
VAN ISLE MARINA CO. LTD.
Harbour Road Box 2130
656-1138 Sidney, B.C.

PACKAGE SPECIALS

12' RENKEN
—1979 Model
—140 O.M.C.
—EZ Loader Trailer
—Full Canvas
—Mint! 16 Hours!
$11,500

18' STRATACRAFT
—New 1980
—Hardtop
—115 Merc, power trim
—2200 Road Runner galv.
$10,500

AT YOUR 1-STOP MARINE CENTRE
Mercury Marine
385-1457 800 Cloverdale

WEEKLY SPECIALS
40' F.G. Motoryacht, bristol $75,000
28' Carver Santa Cruz, new $55,000
28' Classic Sedan loaded $11,500
24' Owen I/O, value at $ 5,000
24' Zeta I/O Sedan $11,200
20' Brandlmayr, loaded $4,750
22' Starcraft I/O, trailer $ 9,295
22' K & C 135 OB, trlr $ 6,495

SAIL
41' Steel Cutter $44,900
35' Atkins Offshore $74,000
26' Classic Gaff Sloop $ 5,695
25' O'Day, new $22,500
24' Buccaneer, new O.B. $13,900
20' Wood Gaff sloop ('76) $ 7,900

Star Marine
MARINE BROKERS
SALE & POWER
9843—2nd. St., Sidney
656-3112

ON DISPLAY
41' Victorian Trawler Sdn. Brand new $153,000
38' Chris, loaded SOLD
36' Victorian Trawler dbl. cabin, brand new $128,000
34' Monk C.B., diesel $38,500
29' Sailboat fg custom $ 22,000
28' Bayliner Com. Br. $37,950
27' Chris Sportfisher U.S. $ 16,500
25' Albin very clean $ 28,600
24½' Bayliner immac. $ 25,500
24' Reinell ht. clean $ 16,400
23' GlasPly 165 I.O. $14,900
22' Reinell H.T. immac. $13,500
22' Boston Whaler 200 h.p. $18,000
21' Runabout fg, 350 V8 $ 11,950
16' 3 fishing rentals, ea. $ 3,500
15' Sangster Craft, 65 ob $ 2,750
Trades Considered
Deep Cove Marina and Yacht Sales Ltd.
109912 Madrona Dr. Sidney
656-2810

DOUBLE EAGLE
New 17' Deluxe
★ Full camper top
★ 2 elec wipers
★ 80 HP Mercury el.
★ 2000 lb. galv. EZ Loader
★ battery and box
★ Reg. list $10,267
PACKAGE $9,240
★★★★★★
GOOD SELECTION MERCURY and HONDA Outboards IN STOCK NOW
MULLINS MARINE
925 Yates St. 382-4515

When YOU Earn Your Living on the...WATER the...
LANDING CRAFT SeaLander
CAN EARN YOU MORE!
30 Knots cuts Travel Time... Whether it's freighting, fishing, carrying crews, fire fighting, patrolling, diving...this unique beach landing craft in 4 models 18' to 37' capacities 1 to 8 tons.
SEALANDER MARINE
DEPT. VC
60 Riverside Dr.
N. Vancouver, B.C.
Canada V7H 1T4
Phone (604)929-5451
Telex 043-52686

FREE-MOORAGE
FOR QUALIFIED LISTINGS
386-7555
CAPITAL CITY
BOAT BROKERAGE AND SHIPYARDS
Complete Repairs & Service
Commercial & Pleasure
Call Tom or Wayne Lewis
130 Kingston St.

FIBERGLASS SUPPLIES
We have a complete stock of resins, mat, cloth, roving, etc. • Expert technical advice and service.
PELAGIC
428 E. Burnside
386-1811 386-7814

MID-SUMMER POWER SPECIALS
21' REINELL 2270, 165 OMC powered. Best offers buys.
17' CANAVENTURE 130 HP Volvo. Asking $5,900
24' FIBERFORM Express, 215 Mercruiser $11,900
20' DOUBLE EAGLE Volvo 200, CB sounder $14,500
22' BAYLINER Bridge, Volvo $22,000
30' TROJAN Command bridge, Express $35,900
VICTORIA BOAT MART
383-3324 453 Head St.

NAVIGATIONAL AIDS
We have charts, books, parallel rules, dividers, protractors, compasses and much more for charting your course at
McQUADE'S MARINE SUPPLY
1252 Wharf St. 388-4343

A.M.S. LTD A.M.S. LTD A.M.S.
Check with us before you buy or sell. We have listings all over Vancouver Island, Mainland, as well as many in Victoria area. Here are a few examples that are open to any reasonable offer. 19' Reinell, 140 Mercruiser, 22' Glasply, 165 Mercruiser, 28' Trojan, 225 GM, 24' Reinell CB, 188 Mercruiser, 28' Gargile CB, 350 GM, 25' Reinell, 188 Mercruiser, 17½' Telstar, 140 Mercury OB, V6, 26' Clipper sail etc. etc. 478-7686.
A.M.S. Ltd A.M.S. Ltd A.M.S.

RAWHIDE
A resin-free exterior high-gloss wood finish by Behr. Won't crack peel or craze. Now in stock in quarts or gallons at
SAILTREND
1157 Newport
592-2711

DANISH APOLLO 32 DIESEL cruiser equipped and maintained to highest yacht standard. Perkins 6 cylinder diesel, 1200 hours. Extensive equipment list includes hot air furnace, two radio telephones, spare propellor, inflatable dinghy with outboard, 4-burner with oven, refrigerator, knotmeter, sounder, anemometer, Jensen stereo system and all else required for sea. 592-4159.

IT'S BOTTOM TIME!
Come and let us do your bottoms with our fast and efficient pressure washer. Phone for appointment for travel lift or marine ways for haul outs.
Canoe Cove Marina Ltd. 656-5633

DELUXE SKI BOAT, 1979 CUSTOM built 17' Telestar. 1980 newly installed 185 omc, Select-trim motor, true course steering, full instrumentation, swivel bucket seats, built-in long range tank, spare prop, your choice of new trailer with or without brakes. Ready to demonstrate at Shawnigan Lake. $9,995 598-5813 town 743-2398 Shawnigan.

CANOE COVE
Yacht Sales
Open 7 Days a Week
656-5711 656-3915
Evenings, 652-4386

DEAR MARINER. Sorry we will be closed this weekend.
SKOOKUM

20' BRANDLMAYR DAY cruiser, Gaiter tandem trailer, duel battery, CB, tape deck, full caravan top new, ride-gide steering. 20 gallon tank, port-a-pot, tack speedometer, cello finished hull, running lights, anchor. Boat is in excellent condition. Priced to sell $2675. Please call Bruce 388-5714 or 382-6315

28' SPORT FISHERMAN
1974 Fiberform Command Bridge, double cabin, large rear deck, complete canvas, bimini top, twin 6 cylinder FWC, VHF, sounder, spot light, dingy, AM/FM stereo tapedeck. Ideal for both fishing and cruising. Moorage available. $28,500. 656-6104.

VHF
SPECIAL — 55 channel dual watch marine radio telephone with antenna and PA horn $699.50. CB units $109.95, VHF 12 channel $399.95.
B.C. SOUND & RADIO Service
931 FORT 383-4731

22 CABIN CRUISER, VOLVO inboard/outboard, head, sink, reberth, compass, CB, trim tabs, blower, bilg pump, depth sounder, anchor pack, peddles, new carpeting. This boat is in top notch shape. Can be seen evenings and weekends. 382-5622.

12' WHITEHALL
New cedar planked on oak frame, copper fastened. 2 rowing positions. Professionally built. 656-5466.

27' ALUMINUM DOUBLE ender, 8'6 beam, 2-cyclinder diesel power, very economical, lots of room (could be used as live-aboard), many extras. $9800. She's not that fast or pretty but very reliable and comfortable. 479-3689.

RUNABOUT LISTINGS REQUIRED
14'-21' models. We also offer new Bayliner and Vanguard outboard runabouts. Contact Harry for further information at Thunderbird Yachts (Runabout Div.) 656-7323.

FOR SALE OR TRADE FOR Corvette, 18' Fibreform 233 Merc I.O. 6 horse Johnson outboard. 2500 pound Roadrunner galvinized trailer with power winch. Swim grid. AM-FM cassette. Low hours. Must be seen. 384-3569

22' SANGSTER DOLPHIN, EXcellent condition, Mercury I/O, fresh water cooled, 302 Ford, 188 Merc leg, full cabin and head, tandem boat trailer with electric winch, VHF, CB, and many extras, $14,500. 478-9203. Will accept small boat in part trade.

31' CRUISE-A-HOME
This comfortable F/G Cruiser (1977). One Owner. Offers super accommodation for 4. Well below replacement cost at $40,000. Trades considered. John Allen, Van Isle Marina, 656-1138.

MCKINNON MARINE REPAIR
Mechanical, electrical, exhaust and repowering specialists. Located at ACME Boatyard, Van Isle Marina, Sidney. 656-2612.

Selling Your Boat?
We will buy, consign or list your boat, power or sail, large or small. Just call 656-3112 for a no obligation appraisal. Star Marine Ltd.

CHEOY LEE
Diesel Trawlers
For Information Call
ANGLER'S ANCHORAGE MARINA
652-3531 933 Marchant Rd.
Brentwood Bay

BOTTOM PAINTING 10'-70'
SHAFT & PROP REPAIRS
ENGINE OVERHAULS
SPEEDY & EFFICIENT SERVICE
Philbrooks Shipyard Ltd., 2324 Harbour Rd., Sidney, 656-1157.

40' MOTOR YACHT GRENfell design professionally built 1962. Now the home of an experienced shipwright. Mint condition throughout. June 1980 survey. $72,500. Phone Squire & Coombs, 384-3363.

MARINE REPAIRS
Gas, diesel, I.O. 477-6288 days and evenings.

22' CABIN CRUISER, VOLVO I/O, head, sink, compass, CB, trim tabs, blower, bilge pump, depth sounder, anchor pack, dinghy. Boat in top—notch condition. Can be seen anytime; 656-6968.

NEW 23' CARLSON CV HT
Ultimate luxury and performance in an overnight ski boat cruiser complete with trailer. Unique futuristic design, prestige at it's finest. $23,000. 477-8249.

40' REGISTERED TUG "SEAcoaster" 400 hours on rebuilt Cat. D 343, normal electronics, Hyd steering and wintch, coast guard approved coasting license, excellent tow boat. $67,500. 478-3940 652-2918.

13' BOSTON WHALER, 50 horse Mercury electric. $3500. Two Barrient stainless #28 winches, new $2700, $1200. One Johnson 6 horsepower, 30 hours, $500. One Grocco head, $75. 598-8516.

MERCURY MERCRUISER SERVICE
Marine & Power Products
402 A Esquimalt Rd. 382-1211

SIDNEY PROPELLOR
& Marine Power Ltd.
One used R30 Farymann diesel (24 horsepower) for sale. 656-3421

NEAR NEW 16' RUNABOUT, full canvas, trailer. 85HP Mercury, kicker. AM—FM stereo, CB, 3 fuel tanks. Excellent condition throughout. $5,995. 383-5879 after 5pm.

28' 1964 OWENS, MAHOGANY lapstrake hull, rebuilt 327 flagship engine, has had an extensive refit, beautiful and nicely-equipped cruiser. Must be seen. $18,900. 652-2351.

HAVE 32' MOTOR YACHT built by Philbrooks, fully equipped, value $40,000. For sale or exchange for real estate in Gordon Head. First time on market. 477-8804

MERCRUISER PARTS & SERVICE
Canoe Cove Marina Ltd. 656-5633

SPECIAL: 74 K&C 22' HARDtop, 307, 225 hp, leg, f/w, CB, sounder, dinghy, head, anchor and galley pack, 2 props, 2 batteries, $10,900 firm. 656-4945 evenings

26' TOLLYCRAFT
All F/G construction (1974). Exceptionally clean, B/H kept. Options includes 3 radios, sounder, stereo, etc. $31,800. John Allen, Van Isle Marina, 656-1138.

SPECIALIZING IN BOAT flags, pennants, and banners. Your name, logo and design appliqued on heavy duty nylon. Guaranteed work and service. 382-8924.

16½' SKI BOAT, CANDY apple metallic red, fully-upholstered, tach, Speedo, Ride-Glide steering. On trailer ready for your motor. Offers on $2500. 478-2850.

332 FORD MARINE ENGINE and gear, $400. 392 Hemi marine engine and gear, $300. 12 volt, 120 volt Norcold fridge, $250. 6 hp Chrysler, 1976, $300. 18 hp Johnson, 1968, $150. 656-2612.

19½' ALL-WEATHER CABIN fishing boat with 60 hp Evinrude. New steering, new paint, moorage til April. Appraised at $3000 plus. Must sell. $2500 or offers. 592-6413.

40 T. PACKER INS, FIBERGLASS AL. FISH HOLD, 8V.71 G.M. C. OR L. & HERR. GILL-NET LIC. AVAIL. SOME HAL. GEAR. 112-624-5354.

CHARTERS
Fishing, cruising, diving, etc. Hourly, daily, weekly rates. Also weekday specials. Venture Boat Charters. 112-753-5531

SELLING 25' TOLYCRAFT EXpress Cruiser; valued to $8000. Consider smaller boat or truck as part trade. 381-6623 days; 656-4850 evenings.

19' BRANDLMAYR, 2 50 OUTboards, upper cabin, needs work and repainting, $2000 or offers. Will sell engines separately. 384-2901.

VANGUARD SKI-BEE. 65 merc. and trailer, O'Brien's skiis and accessories, excellent condition. $2600. Phone 595-4434 or 652-1682 Jerry.

INFLATABLE 12' CALAGHari-Ghigi, immaculate condition, plus Johnson 18 horsepower outboard, $1,500. Leave message for Michael 479-8112.

ONE STOP FAST AND COMpetitive service for all your boating needs — sail or power. Philbrook's Shipyards Ltd., 2324 Harbour Rd., Sidney, 656-1157.

17' BRANDLMAYR, 65 HP Merc, Lowrance sounder, Nautilex top, 2200 pound Calkins trailer, excellent shape. $4200. 478-4176

27'5 BAYLINER VICTORIA, command bridge, aft cabin, under 300 hours, like new, value 30,000. Reduced to 26,000 338-8816, Courtenay.

18' SABRECRAFT WITH 85 Johnson plus Seagull kicker. Sleeps 2, sink, head, CB, trailer, etc. $5600. Phone 383-4780 or 388-4675

22' CALGLASS SEDAN, MERcruiser 165, trim tabs, sounder, CB radio, galley, dinette, head, V-berth, anchor pack, dinghy, 656-4267.

20' GULFMASTER, 4-CYLINder Volvo I/O, sounder, head, ¾" plywood hull, cello finish, spare leg and engine parts. $4500 or offers. 642-3714.

1976 17½' BAYLINER QUARtermaster, 188 hp Mercruiser, fresh water cooled. With trailer. Excellent condition. 112-743-2386.

MUST SELL 23' 1980 BAYliner Monteray, command bridge, only 9 hours on motor. $21,000 or reasonable offer. Brian 388-0161.

13½' FIBERGLASS RUNabout with trailer and 35 Mercury recently overhauled. Never in salt. $1,000 or best offer. 477-8398.

18' SANGSTERCRAFT CUDDY cabin, 140 Mercruiser stern drive and EZ loader trailer, excellent condition, $7900. 656-5144.

1953 PETERBOROUGH Comet, excellent condition, red cedar strip hull, oak and mahogany interior, original 35 hp Johnson. 598-9189

19'6" GLASPLY CRUISER, Volvo i/o, outboard motor, 250 hours on engine, perfect condition. 384-3142, 384-6121 or Victoria Press Box 551

BOSUN'S LOCKER
Sale - all stove 10% off.
580 Johnson Street - 386-1308

SQUIRE & COOMBS
MARINE BROKERS.
45 Bastion Square. 384-3363.

CHRYSLER — SEAGULL MARINER OUTBOARDS
Ken Prasing Equipment
934 Goldstream 478-9313

1975 26', 225 HORSEPOWER OMC, fiberglass on cedar strips, very roomy, (loaded). Weekends or after 5pm. 478-2432.

CANOE, 14' SPORTSPAL, EXcellent condition, with seat and attachment for motor. $275. 479-3757.

MUST SELL 22' FISHING boat, 318 Chrysler inboard FWC, radio, sink, anchor, head. Best offer will take it. 388-9602

18' KLINKER WITH DEPTH sounder, fiberglass bottom. $625 or best offer. 478-9361 or 112-743-4419.

15½' BOWRIDER TRI-HULL, 65 Merc, 7½ Merc, tilt boom trailer, many extras, $4500 or best offer. 112-743-5291

YOUNG MAN'S BOAT
Great starter boat, 15', fiberglass over wood, motor and trailer. $750 firm. 385-4396.

35 HP VIKING ELECTRIC start. Short shaft outboard. Controls and tank. Older motor used very little. $500. 478-4500.

74 E-Z LOADER TANDEM boat trailer, electric winch, hydraulic brakes, will take up to 30' boat, $2500. 383-4973.

LANGFORD FIBERGLASS canoe 14' lightweight. $275. Also C—1 decked whitewater canoe $300. 598-7147 after 6pm.

18' MAHOGANY LAPSTRAKE hull with cabin plus new 25 hp Johnson and trailer, $2700. 592-6456.

15' FIBREGLASS RUNABOUT, trailer, 40 hp Evinrude, 4½ hp Sears, downrigger, etc. Very good condition. $1500. 652-4643

VANGUARD SKEEBEE, 40 Merc and trailer. Great for summer fun. Runs good. $1595. 112-743-9135 (Shawnigan Lake).

22' COLUMBIA, 6 HORSEPOWer Evinrude, moorage until April, good condition, asking $8,900. After 5pm. 478-3096.

14' BOAT AND TRAILER WITH 3½ HP motor, working good. $550 or best offer. Also utility trailer. 474-1311.

17'6" K & C THERMOGLASS hardtop, 85HP Johnson (low hours). Lowrance sounder, galvanized trailer. 478-7058.

CAPT. KIDD'S MARINE
New from California, 18' Jacuzzi Jet, seats six, tandem trailer. 386-4497.

1973 21' REINELL, NEW CANvas, 225 HP OMC, fully equipped, sleeps 6. Excellent condition. $9000. 112-537-2186.

19' TOLLYCRAFT, CUDDY cabin, tandem trailer, outboard motor, excellent condition, $4200 for quick sale. 112-743-5861.

14½' FIBERGLASS, DEEP V, 40 Johnson electric, sleeper seats, full canvas, E-Z load trailer. Immaculate. 1801 Hollywood Cres.

21' FIBERFORM, MERcruiser, head, galley, sounder, anchor, CB, EZ load trailer, $8000. 478-0766.

76 GLAS-PLY 19', CUTTY cabin, 140 Mercruiser, marine head, galley pack, jump seats, $11,400. 477-2431

CHARTERBOATS
MARSH MARINE
Deep Cove Marina 656-1611

THE BOAT LOFT
Inflatable Boat Centre
381-1323 563A Johnson

13' RUNABOUT, FIBERGLASS over plywood, $100. 595-6631 or 477-1225

BOAT LETTERING A SPEcialty. Phone Ken Warner, 652-2007.

16'6" GLASSCRAFT, 75 AND 9.9 Johnson, new Caulkins trailer, $3000 firm. Call after 6, 384-4198.

18' COBRA JETBOAT, 455 Olds, new trailer, $8500 or best offer. 388-7709

45' CLASSIC TRI-CABIN DIEsel powered, motor cruiser, $55,000. 381-2343.

HERRING SKIFF, 7 X 22, TERrefic work or pleasure boat. $2500. Call 658-8703.

16' SKI BOAT, INBOARD 327. Goes well. $3500 or best offer. 595-7868.

SEARS ESKA 5 HP OUTBOARD motor, just been rebuilt, $135. 388-6467, 382-0677.

27' MONK CABIN CRUISER, priced for quick sale, $5500. 384-1280, 381-2229.

WHITE WATER SLALOM kayak, one layer Kevlar, offers. 477-4904 after 6.

18' DOUBLE ENDER BOAT, with trailer, $500. Phone 598-1627

14' COBRA SKI BOOT, 115 Merc with trailer. Excellent condition. $5,000. 477-7819.

SUMNER WHEEL, 40"X26", 2¼" shaft size, like new, 479-7474.

14½' PLYWOOD BOAT, VERY beamy, 40 horse, 10 horse, trailer, etc. $800, Bill, 383-6047

18HP JOHNSON WITH CONtrols, good condition. $350. 642-3193.

12' FIBERGLASS CAR TOPper, excellent condition, $425. 479-8015.

17½' GLASTRON V176, 100—HP Johnson, trailer, no salt. $4595. 477-8035.

18' SANGSTER INboard/outboard, skiis included, $6000 firm. 478-2589

1977 17' DOUBLE EAGLE hardtop, 70 horsepower Johnson, like new, $6,500. 595-5233.

BOAT TOPS REPAIRED, prompt service, quality work, Coho custom covers. 652-2264

1978 55 HP JOHNSON, EXCELlent condition. Asking $1495. Phone 595-2838.

PORT AND STARBOARD SIDE lights, 4½" Dioptric lens, $40. 658-8033.

78 EVINRUDE, 20 HP, FRESH water run, $600. No tank. 478-4623.

45LB CQR PLOUGH-TYPE ANchor with 200' of chain. Good condition. 477-0677.

1972 EVINRUDE 18, MODEST use, well maintained, with tank. Best offer 598-1872.

1976, 14½' GLASCRAFT. 1970, 33 Evinrude. Trailex aluminum trailer. $2900. 478-4354

OPEN MOORAGE AVAILable up to 20' boat, Sidney area. 477-7610

ONE ONLY 14 HORSEPOWER Volvo outboard for sale. $400. 656-3421, 656-4356.

26' STEEL CRUISER WITH 30 horsepower deisel, $9800. 112-748-8136

MARINE TRANSMISSION, Packard automatic direct drive, needs work, offers. 112-746-5262

12' THORNE ALUMINUM boat, extra deep and safe. Good for cartop. $465. 652-3540.

15½' CALGLASS, CANVAS top, sleeper seats, trailer, $2500. 652-5597.

22' STARCRAFT CHIEFTAIN, Volvo i/o, Bennet tabs, 1 year moorage, $6500. 478-9860

6.5 HP YAMAHA AIR COOLED engine, low hours, needs tune-up to run, $75. 598-6363.

17½' GLASTRON V176, 100—HP Johnson, trailer, no salt. $4595. 477-8035.

17½' K & C DEEP V, WITH 110 Volvo Penta inboard outboard on EZ load trailer. $3800. 478-7833

12' FIBREGLASS BOAT, TILT trailer, 2 horsepower outboard. $800. 477-6044

24' REINELL EXPRESS, deep—V hull, 188 Merc, extras. $13,200. 652-4051.

OCEAN KAYAK ALL FIBERglass, Italian made. Excellent condition, paddle. 384-3545.

1974 20HP MERCURY OUTboard motor, excellent condition. $500 or best offer. 598-3138.

SMALL BOAT TRAILER, $150. 14' boat. 2-set oars, $25 each. 479-6206.

12½' FIBERGLASS SKI BOAT and trailer, no engine, asking $900. 595-3092.

2 INBOARD/OUTBOARD Mercury propellers. 479-1539.L

"C" LICENSE OFF OF 20' boat, $8,000 479-0548.

WANTED 4 CYLINDER KERmath parts. 652-3271.

17½' FISHING BOAT, 35 HP Johnson, electric start. 477-7075.

60 HORSE EVINRUDE, $600 OR best offer. 479-0082.

73 17½' K&C, DEEP V, 120 OMC, $4900 or best offer. 656-7867.

20' CABIN BOAT AND TRAILer. $1200 or offers. 385-6806.

WANTED 5 GALLON GAS tank. 478-1042.

VANGUARD SKI BOAT, $1100. 383-4973.

24' CABIN CRUISER, NEEDS work, $2500. 592-5461.

14' FIBERGLASS OVER WOOD boat, $600. 382-6656

1969 33 HORSE SHORT SHAFT Evinrude, $350. 382-1081.

"C" LICENCE, 26' BOAT, $5000. 112-246-9837.

17' FAMILY CANOE OR SWAP for smaller one. 478-5947.

'69 55 JOHNSON, RUNS WELL, very clean, offers. 477-3849.

14' GLASS BOAT. $200. 656-5394

81 SAILBOATS

THUNDERBIRD YACHT SALES
WESTPORT MARINA
Next to Swartz Bay Ferry
2075 Tryon Road, Sidney, B.C.

1980 U.S. YACHTS
FULL RANGE
22'—25'—27'—30'
IN STOCK NOW
Trade-Ins Welcome

EXPERIENCED SAILBOATS
75—21' Venture $7995
71—21' Clipper $6500
75—24' San Juan $16,350
73—25' North Star 500 $19,950
74—26' Grampion $22,500
77—26' Kirby Custom ibd $30,900
78—34' Irwin Custom Inquire
42' Discovery $112,000
CALL RON or RICH
656-5832
OPEN 10 a.m. - 7 p.m.
Closed TUESDAY

SOLD OUT!
All of our new TANZER SAILBOATS
Some new 1981 models arriving end of July. See us now for brochures, prices and immediate delivery on arrival.
bob whyte marine ltd.
SALES AND SERVICE
Corner Harbour and Resthaven
656-7286
SUMMER HOURS
OPEN 7 DAYS
9 a.m.-6 p.m.

ARCTIC-TROPIC CRUISING BOAT SALES MAPLE BAY, B.C.
Off-shore cruising sail boats only. Pat and John Samson, Canada's cruising boat specialists. Will help you find the right boat for your budget.
36' Ketch, immaculate, $49,000.
37' Schnr. Pacific Vet. $60,000.
42' Cutter, quality, $68,000.
40' Sloop, aft cabin, $89,000.
48' Ketch, family boat, $79,000.
30' Tahiti ketch, new, $45,000.
30' Pacific 30, new, $30,000.
42' ketch, unrigged, $37,000.
These and more-write or phone for information. Open 7 days a week Birds Eye Cove, Maple Bay near Duncan. 112-748-8950.

San Juan Yachts
21' Used $ 8,500 SOLD
21' Used $ 8,500
21' New $10,979
23' New $17,577 SOLD
28' New $45,960 SOLD
7.7 New ARRIVING SOON
The Above Sold Yachts are on display courtesy of the new owners
Deep Cove Marina and Yacht Sales Ltd.
10992 Madrona Dr. Sidney
656-2810

ROOMY-ABOARD?
YOU BET
42x12' Sloop (St. Rock) As new this year. 33 HP Yanmar Diesel, sails complete, sleeps 5, many extras. Stock up on grub, fuel, ice water. Untie her, unplug her and sail to the moon. $48,000, any trades considered. To view call
CAPITAL CITY BOAT BROKERS
386-7555

Ensign Yachts
New C & C Yachts
15% Yacht Mort. O.A.C.
TRADES WELCOME
2270 Harbour Rd., Sidney
Days 656-7744
Eves. 592-5606

AT MAPLE BAY
40' ketch, mahogany on oak, bronze fastened, Volvo diesel, oil stove and oven, H and C water, shower, 6'6" headroom, $79,500. CT 37 cutter, available August 1st. CT 41 ketch, ready to go, $85,000. H 25 sloop, 4 sails, $10,800. GEOFF SIMPSON, Maple Bay 748-3242. In Calgary, 262-3971

CANADIAN SAILSPORT
Come and see our range of quality sail boats from the 12 foot Kolibri II to the DS16 overnighter. Ferry fare refunded on purchase of boat. 12871 Bathgate Way, Richmond, B.C. 278-8929.

30' PILOT HOUSE MOTOR Sailer, all amenities, pedestal steering. Diesel power Espar furnace, hot/cold pressure. Cooking by microwave and alcohol. Too much other gear to list. Some interior cosmetics required. Only $44,900. Victoria Boat Mart, 453 Head St. 383-3324

45' CUSTOM BUILT "HORSTman" trimaran, 4 queen size berths, full galley, 2 heads, shower, Mercedes diesel and lots more. Asking $119,000, will consider boat or property in trade. Phone Bill Thompson, Advance Yachts Ltd, 598-3366 or 477-9132.

LANDFALL. A VERY SPECIAL one-off, pilot-house ketch, 9 sails, hydraulic tiller steering, 30 hp Diesel and full accoms. One of the Coast's finest vessels. $69,500, ask for Jim Russell. Victoria Boat Mart, 453 Head St., 383-3324.

39' KETCH MOTORSAILER, 1963 heavy Scottish construction. Proven world cruiser. Teak and mahogany on oak. Sleeps 5. Full electronics. Galley, enclosed head, Gardner diesel. Extensive inventory. Owner must sell. Asking $64,000. 656-1873

TANZER 7.5
Ready to sail away, all basic equipment, 9.9 Johnson, canopy, moorage, immaculate condition, used 2 seasons. B Dock, Van Isle. $18,000. 721-3073 after 6pm.

GRAMPION 23, EXCELLENT condition, 4 sails, 6 hp Evinrude, anchor pack, running lights, CB radio, 20 gallon water tank, Gimballed stove plus many other extras, $12,500. 383-3353 or 388-6275 pager 2525.

40' OFFSHORE SAILBOAT sloop, sleeps 8, all electronics and auto pilot, 4 sails, Perkins diesel, all in new condition, $97,000. 112-321-8629.

VAN EAGLE
Cruising 26' Haida MK II, main and Genoa, Outboard, propane stove and oven, wood and electric heat, stereo, Aladin lamp, dinghy, insulated, teak and ash throughout, $17,500. 382-2849.

CARESS 27' OFFSHORE English fin keel sloop, 5 sails incl. spinnaker, well maintained. A proper boat at $27,900. Victoria Boat Mart, 453 Head St., 383-3324.

5 DAY LEARN TO CRUISE holiday living aboard a C&C 26, sailing in the Gulf Islands. The Cruising School, 2266 Harbour Rd, Sidney, V8L2P6. 656-2628. A division of Gulf Island Cruising Schools Ltd.

HIGH TIDE MARINE SALES, Mill Bay, B.C. The trailerable Ventures by MacGregor. 21' through 25' and the 36' MacGregor Cat. Complete boats, as low as $10,100. 112-743-5551, 743-5137.

FANTASIE, A ROEDDE 34, Teak decks, Honduras finish, many sails. First-class survey and an absolute classic. Reduced to $34,950. Victoria Boat Mart, 453 Head St., 383-3324.

29' CUSTOM '77, 8'9" BEAM, fiberglass on wood, stabilized 4 ton cruiser, 4 sails. 42 HP Gray marine. Solid, safe and spotless. $22,500. Deep Cove Marina, 656-2810.

GRAMPIAN 26', IMMACULATE condition, accommodates 5, VHF, sounder, Merc outboard, Minto dinghy, holding tank. Much, much more. $22,800. 477-6845.

SAANICH LUMBER YARDS
PRAM DINGHY KIT
SABOT KIT
KAYAK (Partly assembled)
1496 ADMIRALS ROAD 385-2486

JUST LISTED — EVETTS 31 "Meguza," Custom ½-ton and 31' KISMAT TRIMARAN, Call Byron Barker at Victoria Boat Mart, 383-3343 or 592-0730.

FELICES 36' OFFSHORE F/C sloop, good live-aboard, Volvo MD2 powered. Offers on $38,900. Victoria Boat Mart, 453 Head St., 383-3324.

DIOGENES 32 ATKIN GAFF-rigged cutter, rebuilt and an excellent live-aboard, $37,900. All offers considered. Victoria Boat Mart, 453 Head St., 383-3324.

RAWSON 26, THUNDERBIRD-based, all glass, 4-5 berth cruising sloop, Seagull OB. Reduced to $10,000, Firm. Victoria Boat Mart, 383-3324.

CLIPPER 21, CB, 1975, FOUR sails incl. spin gear, Johnson OB, excellent sailer and very clean, just $7,900. Victoria Boat Mart, West Bay Marina, 383-3324.

26' FIBERGLASS CRUISING sloop, main and jib, 25 HP inboard, full dinette, inclosed head, sleeps 6-8, dinghy, paid moorage to April. 652-5848.

CORONADO 34, NEEDS COSmetics, Wagner auto-pilot, liferaft, pedestal steering, hot/cold pressure, $34,900. Victoria Boat Mart, 453 Head St., 383-3324.

ENDURANCE 35, CUSTOM built, 1976, aft cabin, centre cockpit, modified cutter rig, ocean proven, large inventory, excellent condition. 656-2386

CLIPPER 26, 1975, 9.8 MERC OB, pop-top roller reefed sounder, as at at $12,500. Victoria Boat Mart, West Bay Marina, 383-3324.

17' FIBERGLASS SKIPPER sailboat, main, jib, spinnaker, trailer. 5HP, boomtent, toilet. Excellent condition. $3,700. 642-5159.

GYPSY YACHT SALES
"Exclusively Sailboats"
Listings Wanted
656-5591 2270 Harbour Rd.

POCKET CRUISER, GAFF sloop, 23'LOA, Seagull engine, good condition. Strong boat, $7,700. 656-1554.

CATALINA 27. JUST SURveyed, 4 sails, CB, new OB, $19,500. Victoria Boat Mart, 453 Head St., 383-3324.

AVAILABLE FOR CHARTER August through October, Cal 25. Must have sailing experience. Call 598-7534

WANTED TO RENT: 30' SAILboat, for experienced sailor, for 2 weekends, spacious accommodation for 4. 595-0601 after 4.

26' THUNDERBIRD, NEW sails, sounder, knot meter, spinnaker. Offers. 112-748-3676, 112—758-1697.

MAYER STEEL BOATS SPEcializing in round bilge yacht design, build to your specs. 656-4531 or 478-3952

31' KISMET TRIMARAN, built for off shore, excellent liveaboard. 383-1558

10' FIBERGLASS CATAMARran with 2 masts, 3 sails, seats 4, only $1200, 384-5358

18' A-CLASS UNICORN CATAmaran, on trailer, $950. Call Craig, 384-2626.

CROWN 23 FIBREGLASS sloop, well equipped, 6 sails, moorage. $13,800. 477-3164

IMMACULATE 26' DANISH Folkboat, Canoe Cove haul out yard, $7800 or best offer.

76 CATALINA 27, EXCELLENT condition, jib, genoa, VHF. 479-8179 after 5:30pm

FIREBALL, EXCELLENT condition, 2 sets of sails, dolly, 477-5705

16' AMF SUNBIRD SLOOP, cuddy, 4hp outboard, trailer, $3350, 595-0525

DAVIDSON 12' FIBERGLASS sailing dinghy with trailer, $1000. 479-4223.

SAN JUAN 24' FULLY equipped, for racing or cruising. $15,500. after 5 pm. 652-9982.

23' CUB SAILBOAT, OAK BAY moorage, $4200. 477-1310.

DAVIDSON II. 3 SAILS. $2500. O.B.O. Phone 112—390-4714.

16' FIREBALL, JIB AND MAIN. Sail away for $1050. 479-6619.

1975 26' GRAMPION, LOADED, 112-748-8601

WANTED PY23', CAL 25' OR Ranger 23'. 595-8094.

83 AIRCRAFT

⅓ SHARE OF 65 PIPER Cherokee, ident. CF-RQZ, $6700 or offers. View at Victoria Flying Club.

AEROCOUPE STOCK 1951, 1100 hours to go, current C/A, Nav/Com and hanger, $7500. 384-4686.

92 SPORTING GOODS

Robinson's
EVERYDAY LOW PRICES
SALES SERVICE SELECTION
WIN COLLECTORS SPECIAL
Klondike $295 — Apache $279 — 66 Cent $395 — Comanche $325 — Antlered Game $499 — N/West Terr. $695 — Win 94 30/30 1935 Vintage $359 — RIFLES — Ruger 7mm mag 4x$429. — Rem. 308 pump 4x$389 — Husqvarna 8mm $199 — Park/hale 30/06 $274 — Sako 308 3x9 $450 — Whitworth 7x57 $219 — Savage 300 4x$249 — Win 30/30 $179 — SHOTGUNS — Ava 12G Dble $329 — Stevens 12G Pump $119 — Rem 1100 12G auto 3" $424 — S.K.B. 12B auto $294 — PISTOLS — Browning 22 auto chal. II $285 — Ruger 22 Auto $169 — Colt 4.5 auto $395 — S.C.W. Mod 41 22 Auto $459 — S.C.W. 44 mag 8⅜" $599.
USE OUR FREE LAY AWAY PLAN
EXPERT GUNSMITHING
1307 Broad 385-3429

GUNS AT GUARANTEED LOW prices. Also "big discounts" on reloading components, scopes, etc. Send for our "discount gun sales catalogue." Enclose 50¢ for postage and handling to: Lovetts Gun Centre Ltd, 541 Mill St, Dept. VCT, Kitchener, Ont. N2G2Y7

SPECIALTY GUNS INT. KNIVES LTD
Good Used Guns!
H&R Springfield, 1873 officers model 45-70 - Original F. N. Mauser sporting rifle, 30-06 — BSA .308 with 4x — Winchester model 88 .308 cal 4x — Deluxe Savage 99 in .308 — Parker Hale Safari. 308 Norma Magnum — Husquarna Imperial .308 — Savage L/H 30-06 — Weatherby Mark V (German) 7mm WBY mag - Weatherby Mark V .270 WBY mag right or left hand — Sako 78 in .22 Hornet — Winchester 97 pump 12 Ga. — Winchester 101 O/U 12 Ga. and .20 Ga. — Remington 3200 live bird gun 12 Ga. — Russian 12 Ga. Coach Gun.
DON'T WAIT UNTIL THE LAST MINUTE SHOP NOW!
NEW GUNS!
Ruger Mini — 14 .233 stainless steel — Remington 760 pump .308 carb. — Browning BLR lever-action .358 cal. — Remington 700 custom. .458 Win mag. — Tikka .270 Win. bolt-action — Klienguenther .300 Win. mag (½" groups guaranteed at 100 yds. with Frontier ammunition).
VANCOUVER ISLAND'S ONLY SPECIALTY GUNSHOP!
576 Yates St. 383-1044

RIMPAC DIVERS Ltd.
If you have always wanted to learn to scuba dive, now is the time to enroll in a course starting Aug. 11. It's safe, it's fun, it's exciting, and the cost is reasonable when you join in a scuba diving course taught by "The Professionals" at Rimpac Divers, 9818 Fifth St., Sidney or phone 656-6313.

FRANK WHITE'S SCUBA SHOP
white's water wear
832 Fisgard 385-4713
Next Scuba Course Starts July 28 — Register Now
Advance course starts July 25

HOCKING & FORBES
AT OUR NEW LOCATION
2111 DOUGLAS
AT PEMBROKE
383-2342
MEN'S JANTZEN SHORTS
REGULAR $15.95, SALE $11.98
FREE PARKING
AT FRONT DOOR

MOGUL SPORTS
Family Camping Equipment
Backpacking, clothing, tents
SALES—RENTALS—SERVICE
629 Pandora 384-2224

WATER SKI
Taperflex, slalom intermediate-advanced slalom ski, dual boots. Excellent condition. $160. 592-0417.

WATER SKIING
Equipment sales, lessons, and tows available. Enquiries and reservations please call the Shawnigan Lake Inn at 743-2312.

BRESCIA SINGLE BARREL trap gun. Remington 20 gauge automatic, new. 38-55 Winchester. All in good condition. 479-0473.

15' X 30' COLECO POOL WITH plastic dome, sand filter, ladder, vacuum, and solar panel. Best offer or will trade for piano. 595-2694.

GUN SALE CONTINUES TILL Saturday July 26th, Ric's Trading Post, 555 Johnson Street, 384-5422.

REMINGTON MODEL 1100, deluxe grade, 20 gauge, 3" magnem, vent-rib. Brand new, never been fired. Asking $475. 478-3508

COMPLETE GOLF SET: 3—9 irons, 1,3,4 woods, pitching wedge, putter, bag, $390. 656-1863.

JOGGERS - LIKE NEW MEN'S Niki Day Break, size 6 and men's New Balance, 320, size 9. 383-6767.

SKATEBOARD FOR SALE, Tracker mids, Sims snakes, Logan, paid $135, selling $70. 598-5013

DIVING GEAR, POSEIDON drysuit, Calypso 5 regulator, 80 cubic foot aluminum tank, weights. 385-2550.

SWIMMING POOL, DECKING, filter, and extras. Excellent condition. 1 year old. 16 x 30. $1200 of offers. 652-3047.

NEW EXPOSURE SUITS, FIT all sizes, D.O.T. approved, $275 each. 479-7474.

FULL SET OF GOLF CLUBS, bag, $200 or best offer. 478-8218

LADIES WETSUIT, HARDLY used, $125. 112-743-5134, 6-7pm.

93 CAMERAS, SUPPLIES and PHOTO FINISHING

island colour labs
ICL
615 FORT 384-2242
Plus 8 locations to serve you. SAME DAY SERVICE on all C41 films — in by 10 a.m. out by 5 p.m.

FANTASTIC SALE AT THE ELECTRIC EYE NOW ON. GIVE AWAY PRICES.
city photo
1227 Gov't.
385-5633
LENS SPECIAL
Elford speed and M.G. paper. Another 10% off our regular low selling price. Sale ends Aug 15.

Hilton PHOTO SUPPLIES
P.O. Box 750
Phone 246-4741
On Trans-Canada Highway at Chemainus

CUSTOM ONLY
Colour & B&W enlargements for reproduction & display to 16x20. Outstanding quality and service time, impressive professional prints. Western Illustrators Ltd, 604 Yates St at Government, 384-4511.

OMEGA B600 ENLARGER, many extras, $185. Bewi zoom spot Silicon meter, $150. Vivitar Minolta mount lens: 24mm wide angle, $130; 50—150mm zoom, $180. All items mint condition. 598-8277.

PENTAX SP500, 55MM LENS with case. 135mm telephoto with 2X tele-extender. Also, rechargable flash unit, cable release, extension tube set and skylight filter. $290. 592-9323

CANON MODEL 7, 35MM CAMera in excellent condition with following lenses. 50mm F1.8, 35mm F2.8, 135mm F3.5, $250. 382-3818.

PENTAX MX CAMERA, WITH Vivitar 35—105mm zoom lens, with close focusing ring, plus flash and case. Regular $1100; asking $775. 386-4092.

KITS CAMERAS
New and Used Equipment
388-6821, Lower Commerce Mall
388-5226, Mayfair Mall

HASSELBLAD 500 CM. WITH 80mm planar lens. 1-120 mag, 1-220 mag handgrip and extras. Immaculate. 388-9602

LIKE NEW, AE1, 50MM-1.8 lens, 135mm-2.8 Tamron, power winder, flash, mini tripod and extras. $450 firm. 478-7008.

1 MONTH OLD POLAROID movie camera, lights, viewing screen and playback control, $400. 598-9471.

KODAK MASTERVIEW 4X5 camera plus accessories, all in good condition, offers. Evenings 383-7330.

NIKKORMAT FTN 50MM F/2 Nikkor, 35mm f/2.8 Nikkor - wide, all for $300 or wide angle only $100. 477-6026

WANTED: ZOOM LENS 75-150 for screw mount Pentax. 479-5055.

NIKON EM WITH STANDARD lens, motor drive, flash and case, as new, $300. 386-9405.

KONICA AUTOFLEX T3 35MM camera, leather case, Braun flash, $350 o.b.o. 477-1292

HANIMEX VXL CAMERA with CX330 electronic flash, $100 firm. 388-7219

BOLEX & NIZO SUPER—8 movie cameras, as new, must sell. 478-6435.

4"X5" VIEW CAMERA, WITH Tessar lens, best offer over $225. 478-6435.

WANTED: 8X10 ENLARGER, used. 112-724-5892.

HANIMEX DUEL 8 PROJECtor, 6 x 6 screen. Call 385-9554.

KONICA S-2 AUTO CAMERA. 388-6810

VIVITAR 135MM F2.8, OM mount, $75. 595-4548 evenings.

94 STORE and OFFICE FURNITURE and EQUIPMENT

2 SERVICE DELI CASES, COMplete with refrigeration compressor, excellent condition $2500. 592-5621.

FULL SIZE OAK OFFICE desk, with fold away typewriter table, and chair, 658-8303

NEW OFFICE DESKS
Private. 656-5929

95 HEATING & FIREPLACES

ELECTRIC HOT WATER heater, 3,000 watt, Elco, outer casing bashed and outer case needs minor work. $10. Guaranteed to work. 383-6629.

USED OIL FURNACE, AND tank, reconditioned motor. Asking $550. 477-9678.

FRANKLIN FIREPLACE, large, heavy cast-iron and accessories, $225. 656-4994.

96 MAJOR APPLIANCES

BILL'S BARGAIN BARN APpliance Warehouse located at 98 West Burnside Road next to Capital Market has the largest selection of reconditioned appliances in Victoria. Stoves, wall ovens, fridges, some with left hand doors, washers, dryers, upright and chest freezers, all in a variety of sizes and colours. 30 day warranty. Buy, sell, trade, dicker and deliver. 384-5721, 384-5235.

MAIS FURNITURE & APPLIANCES
Reconditioned, used appliances, fully guaranteed. Serving Victoria for 36 years.
1821 Cook 385-2435

RECONDITIONED
Washers, dryers, ranges, fridges. All fully guaranteed. Allmake Appliances, 385-2033, Open Saturdays, 9:30 til 4pm. 2519 Douglas.

KITCHEN AID DISHWASHERS
1980 models in stock. Moffat appliances for less.
KENYON SALES
386-1214 (24 hrs.)

6 MONTH WARRANTY
Reconditioned refrigerators, freezers, washers, dryers and ranges. Trade-Ins wanted.
PHOENIX APPLIANCES
384-0423 2009 Fernwood

CLEARANCE OF MAYTAG Dishwashers both Built-in and Convertible models ... Please see our display at 1724 Douglas St. BUTLER BROTHERS 383-6911.

ADMIRAL FROST-FREE fridge, Admiral stove, almond color, used 3 months, $1000 or best offer. Apartment size SQ washer spin dryer, $160 or best offer. 383-1621

GIBSON
Sales Service Parts
HASTINGS APPLIANCES
2100 Douglas 386-7734

COPPERTONE 2 DOOR fridge $250. White range $135. Washer $165. Dryer $125. 479-3209 after 4.

MATCHED PAIR BAYCREST spin washer and portable dryer, as new, $420 or near offer, 384-2574.

SPEED QUEEN WASHER AND dryer deluxe, $400. Dishwasher, built-in, new, still in case, $375. 592-5461.

FRIDGE, DELUXE MODEL Viking, automatic defrost, bottom freezer. Stove, 30" Viking, 8 years old. $275 pair. 479-4289.

14 CUBIC FOOT HARVEST gold left handed frost free refrigerator. Just like new. $275. 479-7643

BLOND WOOD GRAIN ROUND dinette table, chrome base, 3 chairs, $120. 595-0129 early mornings.

HARVEST GOLD GENERAL electric heavy duty washer, $380. Baycrest dryer, $180. Together $500. 652-1771

MOVING, KELVINATOR portable builtin dishwasher, maple cutting board top, excellent condition, $225. 721-3296.

HAVE PURCHASED SEARS Kenmore washer. Selling Beatty washer, $150 or offers. 598-7691.

WHITE HOOVER WASHer/spin dryer, good condition, $50. 385-9848 after 4:30.

30" MOFFAT RANGE, ROTISserie and meat thermometer, good condition, $225. 477-6936.

FREEZER, $125. GAS STOVE. Electric stove. 416 Cecelia, off Washington.

WANTED: STOVE, FRIDGE and built-in dishwasher. Garden tools. 383-3482.

30" KENMORE RANGE, ROtisserie, good condition, $150. 386-2797.

20 CUBIC FOOT FREEZER, excellent condition, $400. 598-7495

PORTABLE GENERAL ELECtric washer/spin dryer, $75. 474-2413.

RCA ULTRA 80, 2 SPEED, 5 cycle heavy duty automatic washer, $200. 595-0292

30" WHITE KELVINATOR electric stove, good condition, $125. 652-3540.

ALMOST NEW WHITE FROST-free G.E. fridge $450. 1811 Ferndale Road, 477-6075.

16 CUBIC FOOT ADMIRAL fridge, new condition, $200. 24" Viking range, $35. 384-5291

COMMERCIAL WASHER AND dryer with 3 year lease, $400 firm. 642-5313 after 6pm

A B DICK, MODEL 675 M PHOtocopier. Good condition. $600. Pacific Mazda, 385-1451.

MUST SELL, FRIDGE AND stove, 386-6051 after 5pm.

RCA DISHWASHER, EXCELlent condition. 721-5286

NEARLY NEW WHITE STOVE, offers. 477-4947

WASHER AND DRYER, GOOD working order, $150. 477-2182.

SPEED QUEEN WASHER AND dryer, $200 both. 385-6237.

97 FURNITURE

COLWOOD-LANGFORD Furnitureland
NOW OR NEVER!
Buy now and take advantage of super savings on brand new, quality home furnishings before we take inventory on the last day of this month.
20 TO 40% OFF!
on almost everything in our store. Chesterfield, bedroom, and dining room suites, chairs, recliners, sofa beds, mattress and box units, bunk and mates beds, kitchen sets, coffee and lamp tables, wall systems, open stock of dressers, chest of drawers, night tables etc. - also lawn and patio summer furniture and much much more! Need credit? Open a revolving charge account today. Sale hours - 10 am to 6pm daily. Sundays 11am to 5pm. Shop early for best selections. - It's really worth a drive to 1610 Old Island Hwy. (Six Mile Market). Tel. 478-1921.
COLWOOD-LANGFORD Furnitureland

LATEX RUBBER MATTRESSES
The mattress that gives even support to all parts of the body, truly the most comfortable mattress of all.
MATTRESSES
3'3" size, each piece $199
Regular size, each piece $249
Queen size, each piece $289
King size mattress $399

MATTRESS TOPPER PADS
ENJOY the luxurious comfort

Thick	Size	Rubber	Foam
1 in.	39x75	$27.25	$ 8.55
2 in.	39x75	$52.75	$17.25
1 in.	54x75	$37.75	$11.85
2 in.	54x75	$72.90	$23.65
1 in.	Queen	$44.65	$14.00
2 in.	Queen	$86.50	$28.00
1 in.	King	$58.50	$17.75
2 in.	King	$112.35	$36.40

IMMEDIATE DELIVERY
Open Fridays 'til 9 p.m.
EASY CREDIT terms available
Gregg Furniture
"The quality furniture store — where you can see how it's made"
2300 DOUGLAS 388-7365

PUBLIC NOTICE
We have purchased from a Vancouver wholesale warehouse a large quantity of surplus home furnishings at drastic reductions.
TO BE SOLD AT BIG SAVINGS
Brass beds — tea carts — wall units — chesterfields — chairs — bedroom suites — trophy cabinets — rockers — gun cabinets — etc., etc. from your bargain basement store. ECHO FURNITURE, 704 View St. Basement of Sayward building. 384-2214.

TILLICUM FURNITURE
Good selection of swivel rockers, all colors in nylon velvet. Reg. $319, now only $288. 4 pce. sofa, chair, loveseat & ottoman for only $888. Braemore sofa and chair in racing stripe, only $588. Hankin sofa and swivel rocker, was $1,095, now only $788. Set of 3 nesting tables, $99. Dealcraft 9 pce. dining room suite, was $3,495, now only $3,188. Maple table and 4 side chairs, only $488. Microwave Toshiba, reg. $719, now $658. Admiral stoves from $368 and up. Fridges from $519 and up. Admiral freezers 7 cu ft, 12, 15 and 18 cu ft. A good selection and a good price, 370 Gorge Rd. East, 388-6613.
Tillicum Furniture
1633 HILLSIDE 595-3331
Across From Hillside Shopping Centre

VICTORIA'S FINE FURNITURE CENTRE
auctions - appraisals
AUCTION EVERY FRIDAY NIGHT
Kilshaw's OF VICTORIA
six generations
1115 FORT ST. 384-6441
BUY—SELL APPRAISE
1115 Fort St. 384-6441

SACRIFICE SALE
30 sets of brand new room furniture. It cost $340 to build per set. We are selling (giving away price) a set for $125 a set. Set includes: 1 (2'x3') wardrobe closet ($40), 1 headboard, $10, 1 nite table with drawer $10, and one 5 drawer chest of drawers with desk extension and drawer, $65. Pieces can be bought separately. Also: Build from precut kit, your own wardrobe for $30. Ideal for bedrooms, sewing tables, den. Sale on: Sat 9-5 or Sun 12-5. 1002 Vancouver St.

the Butcher Block Shop
4011 QUADRA 479-5921
Solid maple butcher block tables and counter tops also authentic Bentwood chairs.

97 FURNITURE

6 PCE. ART DECO DINING suite, oak with walnut panels - table 4 chairs and buffet, all only $595. Large round oak table plus 6 chairs, early Canadiana, stripped and refinished, was $1895 to clear $1295; highly caraved oak sofa and 2 chairs, fluted winged backs, was $1995 now $1295; antique pine hutch or over mantel now $245, plus much more. See ad under Antiques. Open 7 days, most nights. Pete's Place 786 Goldstream, 478-6000.

WHAT A DEAL
FRI., SAT., & SUN. ONLY
Solid oak round pedestal table; buy them before we finish them and save money by finishing yourself. Unbelievable for 6 solid oak, no veneers, 36" pedestal coffee $295; 36" pedestal dining $325; 408" pedestal dining $375. 917 Fort Street across from Lund's, Pete's Antiques, 386-4212, 478-6000.

SOLID WALNUT BEDROOM suite, double bed and 3 matching dressers, $895. Two 9x12 matching British India carpets, sage green with floral design, $795; 6 year size crib with mattress, $65. Single box spring and mattress, $50. Wrought iron coffee table with glass top, $60. Older chesterfield, needs recovering, $125. 598-4378.

FOAM MATTRESSES
The sensible alternative
4" & 6" in all sizes
THOMPSONS'
FOAM SHOP
3318 OAK ST. 385-7622

LIVING, DINING AND BEDroom furniture at clearance prices. If you find any price lower than us we will pay you triple the difference.
DODD'S Furniture
2563 Quadra 388-6663

NEW CIRCULAR KITCHEN breakfast nook, with brown vinyl cover, 2 matching chairs, arborite table with stainless steel legs. Seats 8, $225. Two patio tables, $25. Franklin stove, insulated base stand for wood heater, $75. 383-3668

3 HOSPITAL BEDS-MODERN, adjustable with superb mattresses $175 to $250 each. (ideal for elderly or convalesing) with or without siderails. Tel: Bill at 598-9977 or view on Saturday 9-5, Sunday 12-5. 1002 Vancouver Street.

19TH CENTURY ELEGANT "fainting couch"; three curios cabinets of various sizes, in excellent condition; pair of green and gold wing-back fireside chairs. The Arts Connection, 381-2332.

GRANGE CHIROPRACTIC mattress and box spring and heavy duty frame, double size, excellent condition, $200. Sears-Opedic extra firm mattress and box spring, 39", $100. Call after 5pm. 479-8741.

ROUND OAK DINING AND coffee tables. Variety of Oak chairs and buffets. Specializing in restoring YOUR wood furniture. Call Middle Earth Furniture & Oak Ltd. 652-4740

MOVING MUST SELL PLUSH wine velvet chesterfield and chair with 4' high black tri-light floor lamp. Replacement $2,000, asking $825 or best offer. 477-8943.

WHOLESOME ONTARIO PINE Furniture by Pinecraft Ltd. (Illustrated catologues available). Displayed at Leafhill Galleries, 47 Bastion Square, Victoria. Further information, 656-6207.

SIMMONS HIDE-A-BED, $175. 39" box spring and mattress $45. Occasional chair $25. Arborite chrome table and chairs $75. Walnut chest of drawers, $125. 383-1927

KING SIZE BOX SPRING BED, mattress and headboard, good condition, $85. Chesterfield, $35. Dresser, $50. Pole lamp, $20. And assorted small end tables. 382-9991 after 5pm.

FLEXSTEEL CHESTERfield suite. Excellent condition. Needs recover. Over $2000 to replace, $400; Spanish telephone bench, $40; Large table lamp, $10. 479-3676 after 6pm.

DINING SUITE, SOLID WALnut, includes large extension table, 6-leather seated chairs, and long buffet. Good condition. Must sell. $925 or reasonable offer. 386-5135.

BEDROOM SUITE, CARVED walnut, includes dresser with large bevelled plate mirror, tall ornate double headboard, footboard, and side rails. Asking $275. 386-5135.

PINECRAFT LTD, ONTARIO Pine furniture, on display at Leafhill Galleries, 47 Bastion Square, Victoria. Further information, 656-6207

"ENROLL NOW"
Accepting applications for fall beginners woodworking and lathe courses. Tools & Space, 383-9600, 338 Catherine St.

ALL WOOD DINETTE SUITE, with buffet, $375. Rectangular teak table and 4 chairs, $239. Both in excellent condition. 381-1513, 474-2971.

3-PIECE SECTIONAL CHESterfield suite, blond coffee table with matching end tables, two occasional chairs, mattress and springs. 477-1649.

LEAVING COUNTRY, SELLing household effects, 55 Irwin Rd. 478-5806 July 26th and 27th, after 8am.

MOVING OUT OF TOWN, must sell. Twin bed and mattress, oval kitchen table, 3-piece sectional couch. 388-4973.

SIMMONS DOUBLE BED, $150. Arborite kitchen table and 4 chairs, $50. Dresser, $30. 382-9588

MINT HIDE A BED, $175. Chest of drawers, $45. 3 piece colonial bed chesterfield, $95. 592-1675

MOVING SALE. ALL FURNIture. Walnut dining suite, oak buffet, bedroom suite, etc. 385-9857.

7-PIECE MAPLE DINING room suite, round table, 30" hutch and buffet. $650 or offers. 478-7833.

¾-SIZE BED, MATTRESS, springs, head and footboard, excellent condition, $75. Colonial style bunk beds, $50. 477-5607.

LIKE NEW SOFA AND CHAIR, new queen size bed, Simmons Beautyrest Quintessence king size bed. 479-8074.

WANTED USED HIDE-A-BED in good condition. $150-200. 386-9604.

CHESTERFIELD AND CHAIR $350. Chrome table and 4 chairs $75. 656-5246.

SOLID WOOD DESK FOR sale, well made. After 5pm, 595-2976.

CONTEMPORARY DINING table, six upholstered chairs, brown/gold. $295. 592-8595.

QUEEN SIZE MATTRESS, Scandinavian type layered foam, $195. 477-6936.

8 PIECE DINING ROOM SUITE including buffet and hutch, excellent condition. $700. 474-2683.

BROWN CHESTERFIELD suite, 3 cushion, nice condition, $150. 384-6819.

ONE BROWN VELOUR GLADpad sofa, folds to queen bed, excellent condition, $95. 383-3930

HIDE-A-BED AND MATCHING chair, olive green tweed, $150 firm. 598-2820.

CHINSE WICKER TABLE AND 5 wicker chairs. $250. 658-8168. 5046 Westley Road.

DOUBLE BED WITH MATtress, excellent condition $35. 479-3903

SIX MAPLE MATES CHAIRS, $220; round oak table, $250. 382-1070

WALNUT 2 PIECE BEDROOM suite, double Sealy mattress. $250. 595-4584

QUEEN SIZE WATERBED, IN cedar frame, on pedestal. 382-5517

CHESTERFIELD AND CHAIR, Victorian style. $400. 384-7842

97 FURNITURE

YOUTH'S DRESSER, $35. Portable mahogany wet bar, $75. 592-7863.

SWEDISH ENAMELED TUBUlar bunkbeds and matching sofa $150 pair. 595-7179.

BEDROOM SUITE, CHEST, dresser, headboard, night table. 479-4805.

TEAK DINING SUITE, $160; hard Danish couch, $60, 479-0024, 386-6496.

DINING ROOM BUFFET, WAterfall design, walnut veneer, $65, 477-2555

EXCELLENT QUALITY AND condition Scandinavian dining room suite, 388-5701

LARGE MAPLE COFFEE table, $75. 652-2057.

CLASSIC FUNKY OLD COUCH and chair, $275. 479-8402.

BURGANDY HIDEABED, $150 or best offer. 479-0822.

COUCH AND CHAIR, 2-END tables. $150. 656-4939.

ANTIQUE OAK WRITING table, 3'x2', $150. 478-2541.

SIX CHAIRS, PINE, REED seats, $200. 595-6476.

ROCK MAPLE TABLE AND chairs. 479-2108.

SET OF BUNK BEDS FOR sale. 384-1047.

7 PIECE CAPTAIN'S BEDroom suite, $795. 478-3712

FOR SALE, SOFA BED, $100. 598-1340.

KINGSIZE WATERBED
386-8873

LARGE OAK DESK, NO LEGS, $60. 385-0660

98 TV, STEREO, RADIO SALES and SERVICE

Open 'til 9 Nightly!
385-5555
STEREOS-TV's-VIDEO
Technics-Panasonic
SPEAKERS
AR-KLH-Cerwin Vega
FULL SERVICE WARRANTY
—5 yrs. parts & labor on most new sound equipment!
—Loaner supplied during service. No charge
—Full credit upgrading 1st yr.
—No down payment (OAC)
—In store bank financing
—Yes, we take trades!
—Free delivery
CHARGEX-MASTERCHARGE
Technics Sound Pkge.
35 watt Technics receiver SA300, turntable SLD2 SBP25 3 way speakers with ADC Mag cartridge. Special $749.
No Down Payment
Low Monthly Payments (OAC)
Color TV Specials
Panasonic 26" consoles special $899
Panasonic 20" color TV special $599. No Down Payment, Low Monthly Payments (OAC)
VIDEO—PANASONIC
Panasonic PV1100K Video machine. Special $1099. No Down Payment.
Car Stereo Specials
Pioneer—Panasonic
Open 10-9 Daily 10-6PM Sat.

INDEPENDENT BUYERS DISCOUNT SERVICE
INDEPENDENT
AUDIO VIDEO
939C ESQUIMALT RD.
385-5555

• microwave
• color TV
• stereo
homark
• rentals
• service
• sales
FREE
CARRY IN SERVICE
ESTIMATE
Bring your TV - stereo to Homark. We will give you a free no obligation service estimate, we guarantee it.
USE OUR
$10.
SERVICE CALL
The lowest price service call anywhere by qualified technicians.
SPECIALS
20" colour $100 off $449.95
20" Remote $250 off $699.95
55 watt receiver $100 off $449.95
Sanyo microwave $150 off $599.95
TRADES WANTED
Use your trade-in as your down payment. Come in and make a deal.
• microwave
• color TV
• stereo
homark
• rentals
• service
• sales
27 W. Burnside Rd. 381-5622

TELEFUNKEN
Hi-com is a revolutionary noise reduction system that virtually eliminates tape hiss! Available now! Exclusively at
YOUNG'S
784 FORT 382-5512

HILLSIDE
Sight & Sound
595-8331
IN THE HILLSIDE MALL

JBL Decade 36 loudspeakers. mint condition. $249 ea.
CAV 388-6564
764-A YATES (IN THE MALL)

COLOUR TV RENTALS
Now at a low price of $15 a month. Call today City Centre TV Sales and Rentals 477-6971.

20" ADMIRAL COLOR TV, new picture tube, 2½ year warranty, 6 month warranty on rest of set, $219.95.
ATLAS STEREO & TV
763 Fort St. 385-2712

WANTED QUAD RECORDS and tapes. I have an extensive collection of 4-channel music and would like to expand my library. Willing to duplicate tapes. 386-4567.

MAGNAVOX, HITACHI
The home of quality service ELECTRON TV SALES and SERVICE. 100 Burnside Rd. W., 383-5432.

YAMAHA CR1020 RECEIVER 2x70 watts RMS, Teac A1200 open reel tapedeck, Dual CS504 manual turntable, Telec MX1 disco mixer. 383-8832, 6-9 pm.

ONE STEREO SYSTEM: Marantz amp 1150-D, Bose 501 speakers, Pioneer PL-540 turntable. $1200 or will sell separately. 382-9810, anytime.

WE SERVICE ALL MAKES OF colour TV's, free in-shop estimates. Call now 477-6971. City Centre TV, 3970 Shelbourne St.

SONY 70 WATT AMP, $295. Sears Pro turntable, $125. Sony Mic, $25. Mic stand, $30. Or closest offers. 595-4376.

ONE PIONEER CT-F4242 CASsette tape player, $150 or best offer. 477-4753 after 4:30pm

98 TV, STEREO, RADIO SALES and SERVICE

ACCUTRAC 4000, $429. KENwood KR2300, $195. Akai GXC760D, 3-head, 3-motor, $599. Branch Circuits, 386-2544.

MUST SELL. SEARS STEREO component, am/fm, cassette, turntable, stand, 70 albums. Sacrifice. $300. 388-4973.

EXCELLENT RECONDItioned 20" Zenith Color TV, only $299 at Butler Brothers, 1724 Douglas, 383-6911.

$45 BLACK AND WHITE, $145 color. Good condition with no risk guarantee. 383-8774 or 382-1234

40—CHANNEL NEW REALIStic Base complete with antenna and Co-axial, still boxed. $225. 386-4497.

HIGH POWER REALISTIC car cassette, $75. Hitachi stereo, 2 speakers, $100. 381-0140

TANGENT RS4 SPEAKERS, 9 months old, new $780. $500. 598-2709

8—TRACK TAPEDECK, speakers and numerous tapes, $60. 381-6477.

DAYTON—WRIGHT XG8 Mark III model 3 speakers, mint. $1300. 598-6838.

TWO EPI/50 SPEAKERS, good condition. After 5pm, 592-4751.

26" COLOUR PHILLIPS TV
382-2549

COMPONENT STEREO FOR sale. 595-0773.

26" COLOUR TV CABINET, good working order. 384-1208.

PAIR AU2900 SANSUI SPEAKers, $130 or best offer. 386-8386.

TWO BIC VENTURA FORMUla I speakers, $130. 477-6135.

AKAI HOME SOUND SYSTEM, good as new; best offer. 595-8889

LYNN SONDEK LP12 WITH grace arm, $975. 478-4683.

23" B/W CABINET TV, EXCELlent condition, $75. 595-1804

99 GROCERIES, MEAT and PRODUCE

SEAFOOD
Your food bills too high? From processor to you, no middleman.
This week's special
Fresh whole dressed Ling Cod 79¢ lb
Frest Turbot fillets, 88¢ lb
Fresh sole fillets, $1.89 lb
Frest cod fillets, $1.59 lb
Freeze Your Orders
Will custom freeze any order of fish you require
F&H Processors at the Fishin' Hole, 801 Goldstream Ave.
478-2544
We also have a complete selection of meats at competitive prices. See Joe Wolff.

OPEN DAILY EXCEPT SUN.
10:30-4:30
LOCAL AND B.C. PRODUCE
Berries in season
Blueberries
Peaches
Apricots
Nectarines
Fresh vegetables
Tomatoes
Cucumbers
Saanich Fruit Growers, corner of Keating X Rd. and Veyaness, 652-1138.

FRESH HALIBUT, COD, AND RED SNAPPER
The commercial fishing vessel "Wah—Mish" is at the foot of Fort at Wharf, Saturday and Sunday, dawn to dusk.
Halibut $2.25 per lb
Cod and Snapper $1 per lb
Please bring your own container. 652-4997.

WORRIED ABOUT ADDItives and nutrition? Grind the grain and make your own bread. See the revolutionary Magic Mill - better than stone grinding. Demonstrations Wednesdays 10:30, The Plow Share, 4649 West Saanich Road. Saturdays 10:30, Victoria Cook Shop, 3830 Cadboro Bay Road. For information call 477-3818.

FRESH SALMON
Direct from the fisherman to you fresh salmon daily. Buy now for canning and freezing while the prices are right. We have the largest selection at the lowest prices at Fishermens Market, 1610 Island Highway, open 7 days a week. 478-4522.

Okanagan Fruit
Apricots - Peaches
Transparent apples
Bill Bayley Garden Cen
6 mile market 478-8822

ALBERTA GRAIN FED BEEF Sides of beef $1.65LB Canada Grade A steers, hinds of beef $1.95LB. Sides of pork 60-80LB weight $1.09LB. Call Josie at 478-6233.

U-PICK RASPBERRIES. BOOK orders before August 10th. 65¢ per lb, bring your own containers, reservations only. 112-748-0813 Cowichan Delta Produce Ltd.

LOGANBERRIES
Crate berries, jam and wine berries in 5 and 10 lb. bags. Phone 652-3653, 9am-7pm.

FIRBANK FARM
1180 Royal Oak Drive 658-8313
Fresh frying and roasting chickens
Also freezer specials

RASPBERRIES
9 pound flats of freshly picked berries may be ordered by calling 652-1525. U-pick raspberries also available.

NEW POTATOES, CABBAGE, and lettuce at farm prices. 7210 Wallace Drive, Friday, Saturday, Sunday only, 12-6pm. 652-1318

KELVIN CREEK RANCH
Famous for lamb. Island grown in chemical- free environment. Custom cuts. Freezer ready. $2.50 per lb. To reserve: 382-8932

DRYING IS CHEAPER
Easier, and more nutritious than canning or freezing. Home food dehydrators, 479-9933.

FRESH LING COD AND SNAPper, direct from commercial fish boat, (BC Maid). For information call, 477-2434.

RASPBERRIES 90¢ PER LB, by the flat. Book orders before August 10th. 112-748-0813 Cowichan Delta Produce Ltd.

RASBERRIES FOR WINE. 40¢ pound when available. Phone Cowichan Delta Produce, 112-748-0813.

CAULIFLOWER AND CARrots ready now, 4818 Cordova Bay Road, open Saturday only 8:30am-5pm.

YOU PICK RASPBERRIES, 90¢. 6984 Veyaness Road. Open Friday after 6pm, Saturday 8-12noon, Sunday all day

FRESH BLUEBERRIES, apricots, peaches; 11am until 7pm, 388-4465, Sunshine Fruit. Other times, 383-9126.

TRANSPARENT APPLES & BABY BREATH
orders taken between 6 pm.-9 pm. 652-2419.

ALBERTA GRAIN FED BEEF Pork, veal, lamb. Information: 381-6621.

PORK SIDES, CUT, WRAPPED and frozen. 95¢ per lb. also beef and veal sides. 479-3021.

CANNING TOMATOES, 20 LBS. for $7. Le Coteau Farm, 304 Walton Pl. off Oldfield Rd., 658-5888.

FRESH OKANAGAN EATING apples, peaches, apricots, case lots. 382-4695.

U-PICK ALLOLIE BLACKBERries, 90¢ lb. Loganberries, 70¢ lb. Phone 652-2371.

HAMMOND FARM, U-PICK raspberries, this weekend, 6950 Veyaness.

SOLE SALE, FISHERMANS Wharf, boat "Pacific Isle". $1.50 per pound.

99 GROCERIES, MEAT and PRODUCE

LIVE CRABS DELIVERED $1.25 per lb. Phone 656-3444.

RASBERRIES, PICKED
$1.25 lb. 652-2271.

CANNING TOMATOES, 20 LBS, $6. 3965 Shelbourne St.

RASPBERRY ORDERS
Taken after 6pm, 652-1338.

BROAD BEANS, 50¢ PER pound. 1748 Mount Newton XRd.

100 MISCELLANEOUS FOR SALE

RENT TO OWN
Refrigerators, freezers, washers, dryers, dishwashers, microwave ovens, televisions, stereos. Extremely low monthly rates. Sample-TV's from $10 per month.
INSTANT DELIVERY AND NO CREDIT HASSLES.
100% of your rental payments will apply if you decide to purchase. First 6 months interest free. Call now:-
ATLANTA TV & Stereo
1525 PANDORA
595-3922

CUT VELVET SOFA & LOVEseat $599.95; sofa bed, as new $196.46; deluxe Admiral portable dishwasher $289.95; as new deluxe 5 pc. dinette suite $299.95; 30" Kenmore elec. range $189.95; Walnut 4 drawer chest $79.95; Colonial hi back tweed sofa $189.95; brown tweed Colonial chair $79.95; pr. of royal blue swivel rockers $249.95; French Provincial sofa and chair $269.95; Simmons hide-a-bed $189.95; console style coffee table $69.95; old walnut dresser and chest $299.95; assorted recliners from $89.95; old overstuffed sofa, recovered $150; dinette with swivel chairs $159.95.
The Traders
388-6264 715 Finlayson

INTERNATIONAL KNIVES
ATTENTION DIVERS!
We have just received a shipment of Quality WENOKA DivingKnives.
Features available include:
★ 400 series stainless steel
★ Hand tooled line cutter
★ Extended cutting edge
★ Super saw serrated edge
★ Chisel-head blade
★ Hammer head butt cap
★ Rubber sheath with adjustable snaps
★ Much more
Don't get caught below the surface without a quality diving knife from
INTERNATIONAL KNIVES
574 YATES ST. 383-2422
(Across from the Post Office)

New and Used
Hida-beds, $169 to $389; Single size Hida-bed, $249; 2 pc. Chesterfield suites, $119 to $639; Wooden rocking chairs, $79 to $139; 3 pc. Coffee table sets, $44.95 to $199; 5 pc. Dinette sets, $79 to $449; Duncan Phyfe drop leaf tables, $179 to $349; Set of 4 chairs, $299; 8 pc. round oak dining suite, $1195; Cedar chests, $199; Complete bedroom suites, $249 to $549; Chest of drawers, $39 to $219; Dressers, $79 to $299; Single beds, $39.95 to $199; Vacuum cleaners, $34 to $79; 9x12 rugs, $29 to $299. Visa or Master Card
Pandora Furniture
1050 PANDORA 383-6319

VILAS MAPLE DINING ROOM suite, very attractive, was over $4000 when new, for only $1950. Colonial chesterfield and chair, $79. Large oak wardrobe, $195. Large utility trailer, $395. Fridge/freezer, sxs doors, was $1200 when new, for $495. China doll $49. Electric range, 24" good, $95. Coffee and 2 end table, $59 set. Freezer, 15 cu. ft., good, $129. Swivel rocker, $39. BSR turntable, $29. Chest of drawers, $49. Stereo componet set with 8 track, $89. Telephone table, $25. Continuous clean range, 30", good, $250. Brass table, $39. Campstove, $22. All at Royal Oak Trading next to Royal Oak Shopping Centre, 4488 West Saanich Rd. Open 7 days, 10am-6pm., weekdays. 479-1913.

BABY CRIB AND MATTRESS, $75; padded stroller with canopy, $45; youth bed and mattress, $75; three non-toxic gates, $10; 9-drawer dresser, painted white, $70; small chest of drawers, white, $40; chest of drawers, walnut stain, $40; child's tricycle, $25; chesterfield and loveseat, velvet gold and white design, $350; sectional chesterfield, burnt orange, $175; green chesterfield and chair, $125; artificial brick fireplace, AM/FM stereo 8-track player and bar cabinet, wood logs with motor-driven cylinder, $600; rocking chair, $10; ottoman, $15; Fleetwood B&W tv, AM/FM stereo record combination, $50; drapes and spreads to match. 479-4561. 523 Tait.

auctions • appraisals
AUCTION EVERY FRIDAY NIGHT
Kilshaw's OF VICTORIA
six generations
1115 FORT ST. 384-6441
BUY—SELL APPRAISE
1115 Fort St. 384-6441

PERSONAL JEWELRY COLlection Dispersal Sale. Appraisals available on items. Chain of 22 diamonds and white gold; white gold and diamond arrow earrings; art deco yellow gold and diamond earrings; contemporary yellow gold and diamond earrings; hand-carved jade and gold pendant; diamond, ruby and yellow gold dinner ring; aquamarine diamond and platinum dinner ring; white gold, diamond and pearl dainty pendant; Moulin Rouge diamond, ruby and yellow gold stupendous pendant or pin; Chinese ivory scrimshaw, unusual beads, plus many other smaller items. 381-2332 days 10-5, 384-1819, evenings, for appointment to view.

MISTER SWEEPER
The biggest and best selection of rebuilt and new vacuums on Vancouver Island. Compact, Filter Queen, Electrolux, Kirby, Hoover, Eureka etc., etc. always in stock. Also built-in vacuums at super low package price.
★ We Service What We Sell ★
901 ESQUIMALT (At Head St.)
386-3717
UNIT 8-310 GOLDSTREAM
Next to Hwy. Supermarket
474-1011

T.J.'S FURNITURE
(pre owned)
30 W. Burnside Rd. 383-1113
Chesterfields, $145 up
Table lamps, from $45 pair.
Floor Lamps, $59.95.
Vila Maple round table w/2 chairs, $250.
Walnut china cabinet, $395.
Vilas Maple Dbl bed w/box spring and mattress, $395.
Frigidaire white Fridge, $225.
Small appliances, pictures etc.
All stock is clean and in good condition.

100 MISCELLANEOUS FOR SALE

Western Waterbed
DOWNTOWN 386-8858
(Blanshard at View)
SAANICH CENTRE 727-2255
(Quadra at McKenzie)

CORNER BOOKSHELF, MADE to hold TV, stereo, books, knicknacks, $125. Older chairs, 1 blue cord, $30. One set bible stories, new, $100. Colour TV, $150. Small dressing table and stool, $15. Overstuffed living room furniture, set of 3, $400. Mates bed, with matching 9-drawer dresser, with bookshelf, $300 or will sell seperately. Other miscellaneous. 384-3003.

The Plastic Shop
We are now at our NEW LOCATION — bigger and better with lots of parking. See us for Fiberglass, Plexiglass, Polyethylene, Storm Windows and much more.
THE PLASTIC SHOP
Now at 2215 Government
386-1477

NEED A WEDDING GIFT? Birthday? Anniversary? Choice an original work of art and give a piece of yourself for lasting appreciation. Also available pottery, wall hangings, photography, jewelery and much more, all at unbelievably fair prices. The Artist's Showcase, #203-733 Johnson St. opposite the Johnson St. carpark. 382-5444.

4X8 SLATE GOTHAM POOL table, scoreboard, 2 sets of balls and cues, $700. Speed Queen washer and dryer, stainless steel tub, $500 for pair. 2 piece Skylar chesterfield suite, $225. Parker power vac for lawn or driveway, new bag, $225. New firescreen set, Swedish steel, $150. All items in excellent condition. After 5pm, 477-6658.

CHROME KITCHEN TABLE, 2 large 4-drawer chests, boy's bicycle, girl's ballet slippers sizes 9½ and 10½. Ladies size 12 brown leather jacket and size 10 navy leather coat. Boy's size 13 Bauer Junior Supreme skates with tuck blades, girl's size 11 Wifa Deluxe Champion figure skates, childrens size 9 leather cowboy boots. 474-2529.

NEARLY NEW FURNITURE. Yamaha, dual, EPI stereo, $475. Two captains beds with drawers and shelves, $125. Round pine table with 4 chairs, $525. Matching Tweedy loveseat and chair, fold out to beds, $430. Queen size posturepedic mattress and box spring, $350. GE food processor, $65. Call between 10am-3pm, 598-9476.

EATON'S WAREHOUSE STORE
749 View St.

Rebuilt Vacuums
New and rebuilt from $29.95. Now available — Compact, Electrolux, Filter Queen, Kirby, Hoover, Eureka. All one year guarantee. All makes serviced All Victoria Vacuums Ltd. 2805 Cedar Hill at Hillside. 595-2622.

TWO PAIRS GOLD ANTIQUE satin drapes, 84" long, one pair 64" wide, other 81" wide, $250. 9x12 wool area rug, green with gold and white pattern, $135. New blue bathtub, right side drain, $35. One coppertone and one white stove, both good condition, $80 each. 598-6363.

DESK, $50; 6 DRAWER CHEST, $50; desk and bookcase, $80; washer and dryer, $350; utility trailer, $190; single bed, $75; fiberglass boat hull, includes sterndrive unit and bits, $2850; 1972 Ford Pinto Hatchback, am/fm radio, hitch, roof rack, $850. 598-7390.

HOMELITE
CHAINSAWS
SALES—PARTS—SERVICE
RENTALS
GIBSON POWERCRAFT
NOW AT 730 HILLSIDE
382-8291

CUSTOM MADE PALE PINK damask twin fitted bedspreads, curtains and lamps complete. Other drapes various sizes. Spanish hand blown red lamp, also, goose neck lamp. Copper firescreen, space saver. All good condition. 592-8374.

CHEAP. NEW FACTORY SALvage glass, and thermo units. Less than ½ regular price. Windowscreens, $1-$4. Can deliver. Works rear of Slegg's Lumber, Fifth Street, Sidney, Open Monday-Friday 12:30-4pm, Saturday 8-12noon. 656-6656

GE DOUBLE OVEN, COPPERtone stove, microtemp control, very good condition, recently overhauled. 2 piece turquoise naugahyde bed-chesterfield and chair. Recent model Volta upright vacuum cleaner, like new. 652-3559

24" GOLD KENMORE ELECtric range $175; 6 pc. vanity bedroom suite $160; Simplicity super twin spin dry washer $225; 5 pc. arborite walnut dinette suite $145; Craftsman electric lawnmower $160. Mel's Bargains, 3460 Quadra St. 384-3152.

IF YOU MAKE CHRISTMAS gifts or do any needle work and swear this year you wont be finishing Christmas Eve. Now is the time to begin. Super "get going" offers during early August in beautiful needle work catalogue. 382-6098 382-6476.

STIHL Chainsaws
SALES—PARTS—SERVICE
RENTALS
GIBSON POWERCRAFT
NOW AT 730 HILLSIDE
382-8291

AIRTIGHT STOVES
Fireplace inserts, chimney brushes, installations. We have it all for your fireplace.
SIDNEY FIREPLACE
9943 2nd St. Sidney 656-3831

ABC ELECTRIC LTD.
831 YATES ST. 382-7221
Rebuilt vacumms. Various makes and types. $39 up. 6 mos. guarantee. "Who better than ABC."

ESTATE SALE, BELL & Howell movie setup, camera, light, screen, projector, splicer, etc, all as new, $275. Baycrest portable sewing machine, never used, all attachments, $150. 598-7626.

JOHN DEERE SELF PROpelled lawnmower, 21" rotary cut, bagging attachment, excellent condition. $250. Motomower, Briggs and Stratton engine, 20" cut, good working condition, $80. 598-5927 or 598-3740

AUTOMATIC WASHING MAchine. Pure wool chocolate brown carpet, approximately 8'x10'. 2 double box springs and mattresses. 2 dinette tables and 6-chairs. Best offers. 479-9949 after 6.

BARGAINS
One small Frigidaire, one Viking electric stove, 2 black and white console TVs. Make an offer for the lot or singly. Anything reasonable accepted. 383-5090 after 5pm

WOOD CONSTRUCTED DOUble pedestal desk, oak swivel office chair, new condition, cost $600, will sell for $350. Vilas coffee table, $150. Gibson 16 cu fridge, gold colour, frost free, $350. 9x9 carpet, $80. 658-5685

RAISIN FRIEZE HIDEABED $175; left hand Moffat zero zone fridge $375; 7 pc. walnut arborite dining room suite $350; gold plaid recliner $100; 3 pc. walnut bedroom suite $200. Mel's Bargains, 3460 Quadra St. 384-3152.

IS YOUR TELEPHONE UNATtended, you could be losing business. Buy or rent an anwsering machine from interconnect, 3586 Quadra St. 384-0511.

100 MISCELLANEOUS FOR SALE

READY MADE BRICK PLANTERS, 2' SQUARE. FREE DELIVERY. 385-3261 or 479-3830.

SAVE UP TO 50% ON YOUR new kitchen. Replace your old doors with new, in your choice of woods. Existing framework can be covered to match. Supplied or installed. 656-2905.

SET OF T.V. TABLES, $15. Bookcase, $20. Sealy Colonial hideabed couch, $250. Chair, $20. End table, $10. Exercise bike, $100. Guitar and case, $70. Quick broom, $20. 385-5590 after 5pm.

USED SEWING MACHINES
1 only Bernina 831 open arm, $799. Many others to choose from, starting at $39.95. Fully guaranteed. Sawyer Sewing, Centre 840 Fort St., 388-6228.

72 BASS BRISCOE HARMONY cord organ $150. 4 drawer filing cabinet $100. Reel-to-reel Grundig tape recorder with 25 tapes $100. Refrigerator, $75. 20' hall runner, $60. 598-8702.

ROYAL COPENHAGEN Christmas plates: 1963, $120; 1965, $55; 1966, $59; 1967, $49; 1968, $39; 1970, $35; 1971, $30; 1972, $30; 1973, $30; 1974, $30. Prices are firm. 479-0061.

INGLIS SIDE-BY-SIDE REfrigerator-freezer, good working order, avocado. $300; Simmons chesterfield-chair, avocado green, excellent condition. $60. 478-8551.

18 CUBIC FOOT VIKING freezer, excellent condition $230, 3 prehung inside mahogany doors, $30 each. 2 VW trailer hitches, $12 and $20. 4 kitchen chairs, $18. 656-1966

CUSTOM MADE TWIN BEDspreads, matching drapes, both lined, gold background, small pattern, less than ½ price, $225. Queen size spread, green, quilted, $50. 598-5394

ELECTRIC STOVE, $35. Leather catcher's mitt. Men's leather tooled belts. Pen/pencil set. Drapes, short and long. Desk and bed lights. Carpet doormats and carpet. 382-7553

TWO MCCLARY ELECTRIC stoves, wooden cook stove, new Queen size box spring and mattress, single box spring and mattress. To view, from 11-4, 560 Fisgard.

MOVING, MUST SELL 18CU FT Admiral deep freeze, $300. Braun air purifier $50. 2 recliner chairs, $25 each. Radar reflector. New 20 qu Presto canner $60. 1930 Casa Marcia. 477-6540

MOVING MUST SELL CHEST-of-drawers, vanity and stool, solid maple, 2 night stands, pole lamp, swag lamp, shelf unit, arborite table and other miscellanous items. 595-3762.

COLEMAN STOVE, COUCH, assorted luggage, door mats, glassware, lamp shades, socket wrench, golf clubs and cart. 595-1543, 1508 Haultain.

GREENHOUSE GLASS, WOOL rugs, playpen, wicker chair, black antique cabinet, books, etc. etc. 8545 East Saanich Road, Saturday and Sunday.

OLDER TIPI WANTED. FOR Sale rocking chair and Singer straight stitch sewing machine in cabinet $65. Please call 385-9554.

WHITE TUB, SINK, AND TOIlet, plus showerhead and taps. 1962 vintage. Mirrored medicine cabinet. 36" aluminum combination door. 477-9889

CANNON BALL FISH weights, 75¢ per LB. One CB mobile, one CB base with sideband and antenna $750. Big wood burner $35. 478-4788.

ILLUMINATED BUSINESS sign. Suitable for office or store window. Box is 65"x14" with neon light tube. $240. 385-8012 or 598-4903 eves.

MOVING SALE. LARGE 4-door wooden storage cupboard. Old trunk. Car ramps. Prints. Lamps. Sundry items. 598-2770 after 6pm.

MOVING MUST SELL: PORTable Kitchenaid dishwasher, $295; like new, 8' long velour chesterfield and chair, $495; Baycrest range, $95. 478-0605.

BURNT ORANGE ACORN fireplace, immaculate condition, $225. 3-seater chesterfield, immaculate condition, $325. 477-0557.

MOVING. MUST SELL woman's 3 speed CCM, $50. Small stereo, $100. Car 8 track, $40. 6 volt converter, $15. Royal manual typewriter, $50. 388-4917

ONE WORKING FRIDGE, $30. Two 15" studded snow tires, $20 pair. Office desk, good condition. Revox A77 reel to reel with tape. 386-7019

GMC EXERCISE BIKE, 200 miles used, asking $75. Dining suite, 6-velvet chairs with chrome, glass table top, $450, 382-5738, 383-9149.

BIRD'S EYE MAPLE BURLS
Clocks and tables, finished and ready to do. Large and small. 3108 Jacklin Rd. Swap Shop, Sunday, July 27, 9am-4pm

DESK, $15. KITCHEN TABLE, chairs, $40. Gas mower, $100. Sofa and chair, $80. Steel framed bed, $30. Trunk, $10. Fireplace tools, $40. 721-3179

PIONEER 1200A CHAIN SAW, brand new bar and chain $200. 30" Enterprise electric range $30. Both excellent condition. WANTED canoe. 478-7017.

RENNYS WOOD PRODUCTS. Anything in wood built; furniture or toys; plain, stained or painted. 477-7503 afternoons or evenings.

SMALL DEEP FREEZE, MOFfat stove, harvest gold. Washer, dryer, fridge. 3 HP Viking air cooled outboard motor, $125 or best offer. 479-3231.

MODEL 366 GESTETNER, good order, $175. Olivetti copier, $175. May be seen at Ritas Treasures, 1710 Government, 11-4pm weekdays.

INCINERATOR BARRELS, $8, screens, covers, extra. Old barrels removed, extra charge. Prompt delivery. 479-4067 anytime.

2 MICHELIN X RADIAL tires, 155SR 13zx. 1 twin blade B & D electric mower. 1 42" x 30" aluminum window. 30 steel pipe fence posts 6'6" long. 656-5738.

CONN ELECTRIC ORGAN, $2500. Corona jumbo knitting machine, $200. Paymaster cheque writer, $135. Buffet and hutch, $475. 743-4983, Mill Bay.

IMPORTANT: WILL THE lady from Fernwood street who bought items last weekend at Monterey Avenue, please phone 598-5016.

BRAUN BLENDER, OLD bathtub, roll away bed, wood frame double bed, old rangette, hanging baskets, records, paperbacks. 477-9869.

NEW 36" WIDE FOLDING COT, $95. 3 suiter Samsonite suitcase, $65. 7½ electric hand saw, $15. 12' fiberglass boat, $375. Fiberglass dinghy, $195. 385-8856.

UTILITY TRAILER $150. Ping-pong table $75. Lined floral drapes 150X50", $25 pair, oval braided rug $25. Lamps, stereo, misc. 642-3927.

5-PIECE COLONIAL MAPLE dining set, $450; 7-pce. beautiful French Provincial dining set, $700; Exercise bike, $65. All excellent condition. 479-1263.

4X8 POOL TABLE $225 OR BEST offer. Set of crushed brown velvet drapes $50. One weight set $225 or best offer, vinyl bench, bars, squat stand. 382-5015.

CHAINSAWS
Alf Becker and Son Ltd.
2981 Tillicum 384-6414

Waterbeds
Day or Night
478-7345

CUSTOM MADE DRAPERIES and slip covers — wide range of fabrics. Standard Furniture, 382-5111, 737 Yates.

100 MISCELLANEOUS FOR SALE

Superior Valet Service
Suits, coats, dresses, drapes. We mend and clean at lower rates. 383-3211.

RENT INDUSTRIAL SEWING machines, day, week, month or rent to own. Sawyer Sewing Centre, 840 Fort St. 388-6228.

15 CHESTERFIELD SUITES, all in good condition, make me an offer. Misc. items. 474-1311 or 479-3231

MASON & RISCH PIANO, EXcellent condition. $2100; twin box spring and mattress $30. Metal student's desk $25. 384-8563.

PICTURE GLASS
Compare Prices and Give Me A Call - HARRY - 477-6534.

COMMERCIAL SLATE POOL table, $900 or best offer. Double Vilas maple colonial bed, $300. 477-3156.

CHINA: ROYAL WORCESTER "Concerto" 7 complete place settings, 9 cups and saucers. $550 112-594-8909

ROTOR TYPE TV ANTENNA, complete with signal applifier and stainless steel guy wires. $250 479-7852

TOILET AND TANK, SOCKET wrench set, vacuum cleaner, dishes, lamps. 910 Fairfield Road, 386-1710.

HARRY - 477-6534
"Broken Window Specialist"
TRY ME, I'M REASONABLE

VIKING FRIDGE 16 CU. FT., bottom freezer $199.95; sleeper, nylon cover $199.95. Mais Furniture, 1821 Cook, 385-2435.

HAND AND POWER TOOLS, saw, router, sander, plane, vacuum, motor, drawers, and battery charger. 721-3115

WATERBED, $200. 7½ CUBIC foot deepfreeze, $200. 20" colour TV, $100. Couch and chair, $35. 386-5996

3 PIECE SOLID WALNUT BEDroom suite, $200; kitchen suite, $40; black and white TV, 12", $75; 478-4086

10,000 BTU WESTINGHOUSE air conditioner for easy sliding window installation. Asking $325. 479-0713.

TWO PORTABLE TYPEWRITers. One manual typewriter. Electric adding machine. 477-6358.

BEAUTIFUL ANPHERIUM plants from Hawaii, various colours $3.00, $5.00, $7.50, $10.00. 477-1327.

QUALITY TENT, 10X10, OUTside frame with rain cover. Adaptable for stationwagon. $125. 386-2797.

OAK TOILET TANK AND seat, reconditioned. Brass lamps. Oak flatback bench. 384-5284 after 6.

FRANKLIN STOVE $100, PARlour stove $125, Airtight stove $200. All Sears models. Excellent condition. 112-745-3751.

CLASSICAL RECORDS FOR sale, near mint. Buy and sell records. The Bookshelf. 382-8422.

PRINCESS BED, LIKE NEW, ping pong table, full size oak office desk, other household effects, 658-8303

SIX DRAWER DOUBLE dresser and mirror, $150. Roaster broiler over, $35. Mornings, 592-2210.

2 MODEL RAILROADS, ONE H.O. and one N. gauge. $1500 invested in each. Sacrifice at $750 each. 479-4550 or 383-0150.

FOR SALE TORO RIDER mower, electric start. Excellent condition. $700 or nearest offer. 592-9457.

MCCLARY EASY DRYER. ¾-size bed. Wringer washer. Swing-o-matic. Hutch china cabinet. 385-3554.

BAGS FOR YOUR HOOVER vacuum cleaners. We have all types. Singer Sewing Centre, Hillside Mall, 595-4545.

B&D 10" RADIAL ARM SAW, as new, assorted blades, custom table and instructions, $425. O.B.O. 477-1292

TWO SPEAKERS AND RECord player, step stool, apartment sized table and 2 chairs. 384-1302 after 6pm

MARINE BRIGGS & STRATton C-W shaft and prop, $75. Range hood, avocado, $30. Kenmore dishwasher, $100. 656-6226.

BRIGGS AND STRATTON ROtotiller, $100. Lamps, $50 pair. Hide-a-bed chesterfield and chair, $75. 595-0292

WESTINGHOUSE PORTABLE dishwasher, Gibson fridge, Console color T.V. Car cassette player. 595-6917

FOUR PIECE SILVERPLATE tea service, new, $275. Two piece luggage set, $40. Small chandelier, $35. 478-2614

BUNK BEDS COMPLETE, $129. 2 wicker easy chairs. Large rocker, coffee, and end tables. 479-3231.

CHEST—OF—DRAWERS, dresser, good vacuum cleaner, old Singer treadle sewing machine, utility trailer. 474-1311.

80 YAMAHA ENDURO; 12 volt new starter; self propelled lawnmower with Briggs motor. 477-8303.

NEW AND USED CLEAN CANning jars. Quarts, $4.50 per dozen. Pints, $4 per dozen. 478-4838

8' STANDUP CAMPERETTE, propane stove, sink, ice box, jacks, 12 volt and 120, sleeps 2. $900 or best offer. 479-1301.

USED LUMBER (DENAILED) 3" single bull nose siding, shiplap siding, 2 x 4s. 388-6275 pager 877 anytime.

CHESTERFIELD SUITE, plus occasional chair, need recovering, $150. Push mower, $15. 477-5914.

INGLIS DRYER, $200; LARGE heavy couch with two matching arm chairs, $300; Ladies no speed bike, $15. 385-3297.

TWO COMPLETE OLD STYLE fireplace sets; one with bevelled glass mirror. 635 Rothwell. 385-7789 or 479-2315.

ELECTROLUX VACUUM, with power head, must sell. 474-1311.

OUTDOOR INCINERATOR barrels. Ready for use, $6.95 delivered. 383-1328.

REFRIGERATOR COUNTER top coppertone, almost new $220 And misc. 592-4251.

TOYOTA KNITTING MAchine, complete with stand and tracer. $650, offers. 478-6425.

TWO WEDDING DRESSES, both in excellent condition. Size 9-10. 595-4806

CHILDREN'S SAND BOXES, 4'x4'x8" with sand. Fitted lid. $26, delivered. 383-0974.

COPPER LINED HOT WATER tank, 30 gallons, $50 firm. 595-6315.

DRAPES, TWO SETS, LINED, old rose floral, 83 inches long, barely used. 592-0017.

LADY'S SIZE 16 FULL length borg lined suede coat. Excellent condition. Call 479-4098.

GARDEN TOOL SHED 8X10, cast iron double laundry tubs with drain pipes. 595-2907.

HIDE-A-BED, $125. FREEZER, $125. Gas stove. Electric stove. 416 Cecelia off Washington.

WOOD GRAIN ARBORITE table with 6 chairs $125. 386-5219 after 5pm.

COMMERCIAL ICE MAKING machine, excellent condition. $550. 656-1176 ask for Dentro.

CAPTAINS BED, NEW CONDItion; washer and dryer, dryer needs maintenance. 598-1840.

WARDROBE TRUNK $25. Electric floor polisher $10. Good condition. 477-5744.

SALON TYPE HAIRDRYER and matching comb-out chair, like new. 478-9743 after 6pm

100 MISCELLANEOUS FOR SALE

DINETTE SUITE, 4 LOW backed chairs; black and white TV, best offers. 382-3360

CB, HAND HELD PAIR, 5 watts, 6 channels, $50. 386-9777 after 5.

MAPLE DINING ROOM table, 68"x34", $150. Fireplace screen, $40. 383-6450 after 5pm

EIGHT BAGS MANURE, SOIL, chips or bark, $12 delivered. 592-7068.

GRAVEL OR SAND $19; NEW concrete slabs 95¢ delivered. 592-7068.

MEN'S NEOPRENE FISHERman's size 42 jacket, black. And 38 and 42 overalls. 656-2954.

CLASSIC FEATHERWEIGHT Singer sewing machine perfect condition $125. Phone 595-6016

BUMPER POOL TABLE, slate top, very good condition, $125. Phone 479-8797 evenings.

CAMP TRAILER, SLEEPS 6; 1975 Mercury Marquis, good condition; antique desk. 478-7584.

8' BAR WITH SINK, 30" ELECtric stove, 3 camper jacks. 474-2412.

STEP TABLES, DRUM SET, artificial logs, metal coat rack. 382-0355

FREEZER, WASHER, FLOOR polisher, doors, glass, etc. 2193 Cadboro Bay Road.

1972 KIRBY UPRIGHT VAcuum, complete accessories, like new. Best offer 598-1872.

USED RIDE'EM LAWNmower with rebuilt engine 5hp, $350. 652-3202

OLDER LARGE TRUNK, $40; clean studio couch, $35, offers, 386-1953.

JACOBSON REEL MOWER, overhauled, in excellent condition. $85. 385-5844.

4 SETS OF USED HOUSE WINdows, sizes from 48"x48" to 48"x24". 595-7381.

COMPACT VACUUM WITH power head, all other attachments. 479-2523.

VACUUM, 6-MONTHS OLD, Eureka Upright, as new, $80. 479-2523.

24" STOVE $100 OR NEAREST offer. Green chair $5. Baby walker $5. 642-5497.

8,000BTU AIR CONDITIONER, 115 volt, excellent condition. $125. 477-2990.

BUDGET HARDWOODS LTD.
Mon-Wed 4-5 Sat 9-5
415-B Hillside 386-3334

BLOND MINK COAT, FOX trim, fox hat, excellent condition, $800 or best offer. 381-0140

FOR SALE, 10HP BRIGGS & stratton engine. Good for boat, compressor etc. 478-0846

SINGER 20U INDUSTRIAL zig-zag sewing machine. $450. 382-9404.

LADIES DIAMOND RING, 3 stone, oak wardrobe, oak bench type hall stand, 595-2588

BRUNSWICK COMMANDER pool table for sale. $500. 382-8208, 479-9207

SINGLE BEDROOM SUITE and small girls Mustang bike. 385-5544

PROPANE COOKING UNIT, cabinet insert for van or cottage. $195. 477-3201.

LARGE, OLD, WOODEN FIREplace facing, old gas stove, old hotel mail slots. 656-3272.

ONE COVERED UTILITY trailer, in good condition, $250 or best offer. 388-5106

165' OF 1" CHAIN, GOOD CONdition. Price reasonable. 656-1037.

ORNAMENTAL RAILS 28' $5 foot. 65" curtain rod/valance. Fuse box. 382-9085.

OLD TRAIN SET, $50; MAmayia C33, $225; Olympus RC35. 642-5161.

3½HP BRIGGS AND STRATton with pump $150. 381-1513 or 474-2971.

FRENCH PROVINCIAL SOFA and chair, $100 or offers. Polaroid One-Step, $20. 598-5477.

VACUUM CLEANER $45, working good. 479-2523.

DRAPES, 7 PAIRS; FOR SALE, 386-7402.

FELCO #2 GARDEN SHEARS, cost $31.95, sell $25.00. 477-1300.

HOT TUB, 6'X4', $1500 OR BEST offer. 598-2174

REEL LAWNMOWER, GOOD condition, reasonable, 477-6526

COMPACT VACUUM, $175. 478-0877

12 HP TORO REEL MOWER, 6' cut, $600. 658-8089.

DOUBLE SIZE BRASS HEADboard. After 5pm, 592-4751

75 YARDS OF USED GREY wool carpet, $100, 383-5392

REDWOOD TREES, IDEAL for woodwork. 477-5836 evenings.

VACUUM CLEANER, AS NEW, good suction, $45. 479-2523.

VACUUM WITH POWER head, as new. $69. 479-2523.

2 UTILITY TRAILERS $200 for both or $125 each. 383-4244.

ALMOST NEW SMALL BAR fridge for sale, $150. 384-3965.

MEN'S 10-SPEED BICYCLE, Honey pine coffee table. 381-0247

UTILITY TRAILER, 1 TON CApacity for sale. 477-0762

UTILITY BOX TRAILER, 8'X5½'. Wired. 386-6939

101 CHILDREN'S MISCELLANEOUS

ROUND-A-BOUT
CHILDREN'S CLOTHES
We will sell quality used childrens clothing. 1005 View, Tues-Sat, 10-5 p.m. 385-6552

KIDDIES' KAROUSEL
Now accepting winter maternity & childrens wear, toys, handcrafts etc. 2666 Quadra, 383-1122.

BABY STROLLER $45. CAR safety seat $35. Large playpen $35. Carbed $12. High chair $12. Vacu—sweep $20. 479-0713.

WOODEN BAYCREST WHITE baby crib, 4½x2½, like new, $150 or best offer. 595-6315.

WANTED: MOTHER CARE children's items. Good condition. 479-6020

WANTED: BIG T FITNESS centre and boy's bike (6 years). 385-7602.

CHILDS PLAYHOUSE, 5x6x6½, can be unbolted, $75. 598-5280.

WANTED: SMALL PLAYPEN, booster seat, change table, toys. 477-9869.

ENGLISH PRAM; CRIB, COMplete with bedding; highchair. 477-5360.

103 MISCELLANEOUS WANTED

Are you getting the most from your GARAGE SALE?
for an auction estimate or a cash offer contact LUNDS today. 386-3308. The auctioneers and appraisers for Victoria. 926 Fort St.

OAK BAY AUCTIONS
CONSIGNMENTS WANTED
Good household furnishings, tools, garden equipment, etc.
PHONE 592-5111
AUCTION EVERY WEDNESDAY 7 P.M.
2036 OAK BAY AVE.

103 MISCELLANEOUS WANTED

NO TIME
FOR A GARAGE SALE
We have a high traffic, high turnover shop taking items on consignment (furniture, working appliances, knicks-knacks, etc.) Fully insured, free pickups (no clothing or shoes please). Call South Island Sales, 381-1513 or 474-2971.

WANTED URGENT. GOOD quality furniture, appliances, tools, anything with resale value. Phone for cash appraisals, Royal Oak Trading, 4488 West Saanich Rd. next to Royal Oak Shopping Centre. Open 7 days, 10am-6pm weekdays. 479-1913.

MUSEUM REQUIRES!
Wanted to purchase for museum collection: Irish items of cultural or historical interest. Anything considered. Also needed vintage clothing, accessories. Oriental rugs, paintings and old fashioned cameras. 383-0405.

CASH
We buy and sell vintage clothing and accessories, furs, jewelry. China and all collectible nostalgia items. Estate appraisals. 384-4547 11-5 P.M., 577- Johnson. The Bay Window.

URGENT!
Good Hunting Guns Wanted by SPECIALTY GUNS (Div of International Knives Ltd.). 576 Yates St. 383-1044.

THE SALVATION ARMY needs your clothing, furniture, household goods. "Help us to help others." Family Thrift Stores. Victoria, Sidney, Langford. For Pickup— 386-3295

URGENTLY WANTED
Refrigerators, freezers, ranges, automatic washers and dryers.
TOP PRICES PAID
Phoenix Appliances 384-0423

CASH FOR SWORDS, BAYOnets, medals, badges, militaria, also, old clothing, furniture, crystal and china. 386-0911, 384-3941.

DIAMONDS, GOLD, SILVER & coins wanted. Cash for your diamonds and rings in any condition. Universal Trading, 584 Johnson, 383-9512.

WANTED TO GIVE AS A GIFT King George, Queen Elizabeth cup and saucer. Would consider other pieces too. Must be reasonably priced. 595-3528.

Beer Bottles and cans 60¢ doz, soft drink bottles, old car batteries, radiators, copper, brass, lead etc. 526 David, 383-1328, 8-4.

WE PAY CASH FOR ALL square cornered fridges, stoves, washers, dryers, deep freezes, working or not. 384-5721

INVALIDS CHROME QUAD walking cane. Misc golf clubs: 4 or 5 woods, 2, 4, 6, 8 irons. 598-6839.

WANTED: QUALITY 9 PIECE walnut dining room suite, pre 1930. Must be in good condition. 477-9835

WANTED: OLD WOOD WINdows, for cottage. Approximately 5'X4'. Needed immediately. 656-6363

WANTED: CAR CASSETTE, good quality furniture and miscellaneous items. For cash. 478-2514 or 386-5417.

SELL OLD BOOKS TO THE HAUNTED BOOKSHOP
382-1427

FRIDGES, SQUARE CORnered, working or not. 478-2313, 478-5449.

WANTED: SCRAP LEAD UP 35¢ per pound, any quantity. Phone 479-1913.

GRANDFATHER CLOCK
Phone Jerry 652-4546.

FOLEY ENGLISH BONE china in Meadowbrook pattern. Please phone 592-7960

OLD ICE CREAM HAND freezer, 4 quart, good condition. 477-7894.

WANTED: TV AERIAL WITH rotor. Also, small boat trailer, fly fishing rod. 642-3407.

WANTED USED FISHING tackle, rods, reels, lures, etc. 479-3231

WANTED DEEP FREEZE, fridge, washer and dryer. 479-3231.

WANTED VELVET DRAPES, good quality and condition, 595-2588

POWER TABLE SAW, SOCKET set, etc. power lawn rake. 595-4759.

FRIDGES, FREEZERS bought. 383-7213. All Temp.

WANTED: MOUNTED WILD animal heads. 479-2684.

HERRING RAKE WANTED. 477-1130 or 598-1304.

WANTED: GOOD PAIR OF waterskis, phone 652-2558.

105 GARAGE SALES

GARAGE SALE
3 modern adjustable hospital beds, $175 to $250 each. Oak ice cream bar stool, curtain rods, single 39" box springs and mattresses; used 2x4, 1x4 (25¢ ea), lots of miscell. New pieces of ½" walnut and teak pressboard for shelves and cupboard doors, bath vanity, light fixtures, old 1910 doors and windows, 4' lath for garden stakes, trellis, or kindling (50¢ bundle), stop break-ins, 3 large angle iron steel grates for window security. Furniture - Sacrifice of 30 sets of brand new room units: Cost $340 set, sale price at giveaway $125. A set: (2x3 wardrobe closet $40, headboard $10, nite table with drawer $10, 5 drawer chest with desk extension and drawer, $65. Also: Build your own wardrobe closet from pre-cut ready to assemble kit, $30 each. Sat 9-5 or Sun 12-5. 1002 Vancouver St.

LARGE OUTSIDE GARAGE sale, weather permiting.
Tools.
Camping equipment.
Furniture.
Lumber.
Light fixtures.
Truck.
Forklift.
Rugs.
Paint.
Garden equipment.
Etc., many other items. Saturday and Sunday 9-2pm. 1081 Dunford Ave. (Langford).

INSIDE GARAGE SALE, JULY 26 & 27, 9 - 5. 662 & 665 Treebank Road (off Aral Street). Air compressor, Miller welder, hydraulic car lift, brake laphe, power tools, tires on rims, house hold items, chesterfield and chair, tent, cooler, heaters (oil and electric), extention cords and miscellanous items.

YARD SALE, FRIDAY, SATurday, Sunday, July 25—27th, 10am-5pm. 1920 Maple Avenue, Sooke. 642-4453. Antique fir panelling, windows, shower doors, furniture, bicycles, toys, Gendron 3-in-1, fridge, washer, dryer, oak dresser with mirror, etc. Moving. Everything must go.

TEN MILE POINT SUNDAY 27 July, 2-6pm Only. Barbecue, $55. Motor ¼hp, $15. Picnic table $10. Patio screen door, 36x39, $15. Birdcage stand, extras, $30. Garden table $15. Electric lawn mower $25. B/W TV, $40. Much more. Cash only. Take Cadboro Bay Road, Seaview, Tudor, Phyllis, 2924 Mt. Bakerview.

8' STEEL SPIRAL STAIRCASE. Radio telephone. 1968 5 HP Evinrude. 2500-watt Kohler generator. Fishing gear. 18-pound Fluked anchor. 3/8" nylon rope. Ironing board. Fluorescent camp light. Admiral upright freezer. Kitchen suite. Exercise bike. Saturday 9am-6pm, 2584 Estevan. 592-7921.

GIANT GARAGE SALE
Furniture, china, glassware, bricabrac. English portable bike, housewares, books, and assorted oddities. From 10am-6pm, Sat-Mon. 228 Hart Road, corner of Old Island Hwy, across bridge from 6 Mile House

JULY 26 AND 27, 404 MARY ST. 12-6pm. Vacuums, tent, clock, camera, Cortina parts, alder, drapes, dishes, linens, iron.

105 GARAGE SALES

3333 GLASGOW AVENUE off Inverness from Cloverdale or Quadra. Saturday and Sunday 10 - 4pm. Clothes, books, bikes (like new), tires on rims, fishing gear, frames, pictures, chair, miscellanous household items & much more. Moving to small home, must sell.

DEMOLITION SALE, 635 Rothwell, daily 9 am. - 2 pm. 385-7789. Kitchen cabinets with double ss sink, toilets and sinks, old style bath, hot water system, radiators, water pumps and pipes, furnace, 250 gallon oil tank, variety of doors, 2 x 4s, panelling and miscellanous.

MOVING. GORDON HEAD. Teak kitchen cabinets and countertop, stove, dishwasher, some furniture, baby clothing and equipment, books, 6 man tent and poles, Coleman stove, skis, miscellaneous household items. Saturday and Sunday 10-2. 1905 Ferndale Road.

WEATHER PERMITTING, Sunday 10 until 3, 2856 Heath Dr, off Gorge Rd West. Childrens rockers, chairs, tables, wringer washer, older 30" stove, old school desk, mens and womens clothes, 64 Oldsmobile F85, 4 16" Ford split rims, dolls, much misc. No presales.

FRIDAY AND SATURDAY, 220 Government. Laundry tub, light fixtures, sheers, small tables, older sewing machine, mirrors, car radio, sander, lamps, golf cart, desks, other wood furniture, hardware, records, books, lots and lots of small items, cheap. 383-6777.

NEARLY NEW BATHROOM fixtures, double sink, vanity, toilet, bathtub, mirror, excellent condition. Miscellaneous household items. Brand new large brass lamp. Pure wool blue plush carpet, brand new. 1127 Catherine St. Saturday after 6pm, all day Sunday.

GARAGE SALE SUNDAY, July 27th, 8:am-4pm. Lots of useful items. Furniture and rugs, chesterfield and chair good condition $150. Wrought iron gates, best offer. Good used clothing. All sizes. 598-6758. 2268 Bowker Avenue, Oak Bay.

FILING CABINETS, COLOUR TV, hideabed, dresser, coffee table, bicycles, old bottles, books, records, bathtub, chairs, ladders, miscellaneous items. Saturday 7am-5pm, Sunday 10am-4pm. 501 Gorge Road East.

CARPORT SALE, 2375 LOVELL Ave. Sidney, Saturday and Sunday. Typewriter; electric cook stove, vacuum cleaner, volumes of encyclopedias and other books (approximately 150), sewing machine and many other items, 10am-5pm both days.

SATURDAY AND SUNDAY, 703 Pine Street, Esquimalt. 381-0821. Stove; woman's 10-speed bike, two axels with hitch and tires, 312 cu.in. motor, two sets of heads and twin carbs, acorn fireplace, older washer and dryer, etc.

YARD SALE, CONTINUED due to rain last week, Bay/Shelbourne area. Furniture, office supplies, king-size mattress and headboard, chesterfield, rugs, household items, almost anything you're looking for. 1640 Bay Street, 595-2487.

MUST SELL EVERYTHING Saturday, July 26, 3841 Hobbs Street. Nice furniture, stereo, bicycles, roller skates, toys, childrens clothes, books, plants, many items. Make an offer. No selling before 10am.

SATURDAY 10-3, 3586 TILLIcum. (Townhouse complex). Lawnmower $120; garden tools; beautiful old paisley drapes, approx 80"X80"; wringer washer $50; old dryer $50; firescreen; car jack; misc. small articles.

THE GOODWILL BOTTLERS Lacrosse Team, Parking Lot Sale, Saturday July 26th, 10am, Esquimalt Sports Centre. Funds to travel to Quebec for Canadian Intermediate A Championship.

GARAGE SALE, FRIDAY, SATurday, Sunday, 10 til 4. Moving-many household effects-70 yards kitchen carpet, new; baby oddments; acoustic ceiling tiles; 50' ABS plastic pipe. 4390 Tyndall.

GARAGE SALE, SATURDAY July 26th, 10am-4pm. Macrame, berries, vegetables, toys, nick nacks and more. 6140 Central Saanich Road off Keating Cross Road.

SATURDAY AND SUNDAY, 9:30-4. Modern off white sofa, curtains, many infant items, electrical fixtures, lawn furniture and much much more. 1620 Longacre Dr.

13 CU.FT. ALMOND FRIDGE, new. Coppertone stove 30". Single bed, antique magazine table, miscellaneous items. Sunday 11-4, weather permitting. 3541 Shelbourne St.

GARAGE SALE, 62 OBED AVenue, Saturday and Sunday. Bathtub, 2 sinks, toilet, 100 amp panel with breakers. 4 electric baseboard heaters, shower doors. 384-7875.

QUALITY BOOKS, PRINTS, assorted hardware, clothing, kitchen wares, and lots of other stuff. 599 St. Patrick St, 10am-3pm, Saturday and Sunday.

YARD SALE, SUNDAY 12pm-6pm, no earlier. Ladys bike, china cabinet, dishes, tent, jewellery, toys, large clothing and much more. No dealers. 2818 Leigh Road off Goldstream.

QUALITY BOOKS, PRINTS, assorted hardware, clothing, kitchen wares, and lots of other stuff. 599 St. Patrick St, 10am-3pm, Saturday and Sunday.

SUNDAY, JULY 27TH ONLY, 9:am—4:pm, 812 Daffodil Avenue. Hoover washer, floor polisher, old fridge and stove, bird cage, books and other assorted items. Bargain prices.

GARAGE SALE, VARIETY OF items from many contributors, Saturday and Sunday, 9-5 only. July 26, 27. 2934 Orillia Street, off Gorge Road.

BEAUTIFUL LEADED GLASS, cedar front door, $150. All sorts of miscellaneous items. July 26 and 27, 8am-4pm. 132 Eberts Street, Fairfield.

TOOLS, BOOKS, RADIO, crocks, lamps, jewelry, ornaments. Lots of miscellaneous. Friday-Saturday 8am. 659 Niagara St.

GARAGE SALE, SATURDAY, Sunday, 10:am-2pm., 2724 Scott Street. Maple captains bed, old gas stove, ceiling fixtures, many more items at low prices.

SATURDAY 11:AM, 4390 Chartwell Drive, Gordon Head. Beds, couches, household items, elderly ladies clothes. All very reasonable.

BASEMENT SALE. HOUSEhold items, office furniture, tools and misc. items. 1725 Arbutus Terrace, Mill Bay. View daily 11am-9pm, 112-743-2698.

MOVING, MUST SELL. Freezer, washer, dryer, fridge, stove, cabinet, etc. misc. items. Saturday, Sunday, 4957 Wesley Road and Haliburton. 658-5357.

MOVING SALE, LARGE Christmas cactus, plants, wicker chairs, misc. galore. 1770 Veda off Frechette. Friday, Saturday, Sunday. 598-6764.

MOVING, SATURDAY JULY 26th, 10-2pm. Toro 19" rotary lawnmower, garden tools, misc. household items and plants. No early birds. 2263 Arbutus Road.

MATERIAL, FISH TANK AND accessories, CB, card table, clothes and misc. for sale. 2217 Chambers, Saturday and Sunday 10am-3pm.

MOVING SALE, 1615 YALE ST. 10-4, Saturday and Sunday. Drapes, kitchen table set, gardening equipment and miscellaneous.

LAWN SALE, SATURDAY July 26. 1241 Hampshire Road. 9am-4pm. 3 families. Good assortment, old school desk, drapes.

PATIO AND BASEMENT sale, 26 and 27, 9am-5pm. 891 Brock Ave (Jacklin Rd.), Langford. Some furniture, clothes and lots of miscellaneous.

105 GARAGE SALES

MOVING, MUST SELL, clothing, some furniture, hand crafts and many miscellaneous. Sunday-Tuesday 10am #201-367 Burnside.

GARAGE SALE, SATURDAY and Sunday, 9am-4pm. 2594 Penrhyn (by Cadboro Bay Village).

SUPER GARAGE SALE IN Sidney, something for everybody, Saturday 26th and Sunday 27th, 9-5 at 2357 Malaview Ave.

GARAGE SALE, SATURDAY only. Furniture, garden tools, dishes, etc. 9-3 9690 Fifth St., Sidney.

10AM-4PM, SATURDAY AND Sunday, 1519 Pearl St. Household goods and children's clothing, some furniture.

SATURDAY, 10:30-6PM. 3023 Donald Street. Kitchen table and chairs, broiler oven, miscellaneous

MANY ITEMS: HOUSEHOLD; automotive; radio; etc. Saturday and Sunday, 10 til 6. 522 Leckfield (off Selwyn).

MOVING, MUST SELL: MIScellaneous items. Garage Sale, Sunday, July 27, 10-4, 3073 Donald Street, Victoria.

GARAGE SALE, FURNITURE and misc. Sunday only, 8am-3pm. 754 Matheson Avenue off Rock Heights Avenue.

YARD SALE, 10025 MCDONald Park Rd., Sidney. Saturday, 9am-7pm. Washing machine, dishes, miscellaneous

YARD SALE. RAINED OUT last week. Some new items. All day Saturday, 1311 Burleith Cres.

GARAGE SALE, SATURDAY July 26th, from 7am-2pm, 910 Fairfield Road.

GARAGE SALE, SUNDAY 10 til 4, 892 Colville Rd. Miscellaneous items.

ANTIQUE TELEPHONE. James Bay, 135 Ladysmith St. Sat. 10-4pm. 383-9447.

MOVING. GARAGE SALE, 10-4 pm, Sunday, July 27. No pre-selling. 3895 Ansell Road.

GARAGE SALE. SUNDAY, 9am. 1010 Pentrelew (off Fort above Cook).

1612 BANK STREET (NEAR Jubilee Hospital), Sat. 10-4 (no early birds please).

GARAGE SALE 364 FOUL BAY Road, Saturday 12 pm. - 5 pm. toys, games, books, etc.

APT. WASHER/DRYER, SUNlamp, tools, etc., etc. 1776 Taylor Street, Saturday 12noon-5pm.

GIANT BACKYARD SALE, waterbed, books. Sunday 10-4pm. 3082 Washington Ave.

LADIES AUXLIARY 800 PAcific Wing, 105 Wilson Street, Sunday July 27, 11 am.

BASEMENT SALE, 244 LINden, Sunday 27th at 10am. Household items.

HOUSEHOLD CONTENTS FOR sale. #1—3136 Washington Ave. Saturday and Sunday. 388-6175.

MOVING MANY HOUSEHOLD items. 10am - 3pm. Saturday. 1918 Ashgrove.

YARD SALE, CORNER MAY and Cook. Saturday and Sunday.

SALE FRIDAY 6:30PM-9. SATurday 9-2. 312 Beechwood.

112 WANTED TO RENT, MISCELLANEOUS

WANTED: ROOM OR GArage, vicinity Foul Bay and Fairfield Rd. as daytime studio for quiet non-smoking female art student. Victoria Press Box 480.

115 SWAPS

TRADE 75 SUZUKI 500 IN EXcellent condition for older VW or will sell. 477-4185.

116 COINS and STAMPS

SILVER COINS
Will buy or sell Canadian and US silver coins. Wanted Canadian '66 and prior, 1967 and 1968 US 1964 and prior. Capital City Coins and Stamps, 100 Burnside Rd. West. 383-2634.

THE KINGS/QUEENS OF Great Britian, 23K gold foil stamp series, limited edition, mint condition, complete set of 30 with case. $800. 477-6713

WE BUY SILVER COINS AND sterling. Universal Trading Centre, 383-9512

COLLECTOR WILL BUY British Commonwealth stamps and foreign stamps. Paul, 477-7978.

117 ANTIQUES and ARTS

ANNOUNCING
Collectibles Auction
Tues., Aug. 12, 7 p.m.
This interesting Auction will include fine Edwardian and Period FURNITURE, Royal Doulton and Royal Dux FIGURINES. R.C.D. And other fine quality CHINA and GLASS, Older SILVER and Estate JEWELLERY, CLOCKS, ARTIFACTS, CARPETS, PAINTINGS and PRINTS, BOOKS, MEMORILBILIA and other articles of Interest and Value.
CONSIGNMENTS ARE NOW BEING ACCEPTED
926 Fort St. 386-3308
LUNDS

ESTATE FURNITURE
New arrivals must be sold to make room, excellent selection at realistic prices.

MAXWELL STUMPS ANTIQUES
1826 GOVERNMENT ST
TUES-SAT 10-5:30 382-2434

OAK BAY AUCTION
CONSIGNMENTS WANTED
For our ANTIQUE & COLLECTABLE SALE,
Wednesday, July 30.
PHONE 592-5111
AUCTION EVERY WEDNESDAY 7 P.M.
2036 OAK BAY AVE.

EXCELLENT SELECTION OF Oak draw leaf tables, chairs, side boards, waredrobes, dressers, parlour suites, etc. New shipment on the floor, shop and compare prices and quality. Only 15 min. from town. Open 7 days, most nights. Pete's Place, 786 Goldstream, 478-6000. See ad under furniture.

STEPTOE & SON
Used furniture, antiques and office equipment.
434 KINGSTON 383-1689.

THE VICTORIA GLASS AND Bottle Collectors 12th annual Antiques and Collectibles Show and Sale. Juan-de-Fuca Recreation Centre. 1767 Old Island Highway. Sat. August 2, 10am-6pm, Sun. August 3, 10am-4pm. Free Admission. Free parking. Information 385-4195

LARGEST SELECTION OF Canadiana and collectibles on Vancouver Island. Streit Bros Trading, Whippletree Junction, 3½ miles south of Duncan. Open 7 days a week. 112-748-1100. Just arrived old oak roll top desks and kitchen cabinets.

CHINA, 85 PIECES OF COALport "The President". Designed by A. Langford. Including service for eight plus cream soups, tea plates, tea pot. Extra plates, tea plates and saucers. $1000 firm. 721-5009.

117 ANTIQUES and ARTS

VERY OLD ROUND 5½' DIameter Honduras mahogany split pedestal table, 2 leaves, 7 chairs, one with arms, original leather seats, serving table, no cabinet. Excellent condition. 112-746-6010

VICTORIA MEDAL & MILITARIA LTD
Medals, swords, badges, etc. Bought and sold. 1109 Langley St. 384-4041.

MARSHALL ANTIQUES, 1030 Fort. We buy quality furniture, silver, china, crystal. TOP PRICES PAID. 382-0511.

WANTED: QUALITY ANtique furniture, rugs, clocks, paintings, silver. Highest prices. D. Robinson, 1019 Fort, 384-6425.

BEST PRICES PAID FOR ANtique furniture, porcelain, crystal, copper, brass etc. Jadis Antiques, 609 Courtney St. 384-4523.

FOR SALE LARGE SELECtion of anitique light fixtures and shades. Waterglass Studio, 1040 North Park Street, 384-1515.

COLLECTOR WILL BUY OR repair any wind-up gramaphone, outside horn or otherwise. 595-4768.

FURNITURE REPAIRED. ANtiques our specialty. Phone 478-2539.

TWO "ICE CREAM PARLOR" bar stools, circa 1930, $50 each. 388-4273.

LOUIS XVI DISPLAY CABInet, (c.1790), 5 painted panels, ormolu. $4300. 477-5985.

WOOD STOVE C-1925, NICKEL plate, excellent original condition. 656-5394

COLLECTIBLE??
Stromberg - Carlson console radio. Offers, 477-3659

PLAYER PIANO. PHONE ANderson's Piano Tuning, 477-6439.

SOLID OAK DINING TABLE, 3 leaves. 598-1840.

120 GARDEN SUPPLIES

Fertilizer

SAANWOOD FARMS LTD. Cow manure. 652-2026 or 652-1743. No Sunday calls please.

FOR SALE LARGE QUANTITY of fresh moss. 478-2468.

Plowing, Rotovating and Cultivating

DON'S TRACTOR SERVICE
477-3913
We rotovate, plow, cut grass and brush; also loading and hauling.

TED'S TRACTOR SERVICE. Rotivating, plowing, leveling. Hay cutting. 478-4059.

Seeds, Bulbs, Plants Trees and Shrubs

BEAUTIFUL ANPHERIUM plants from Hawaii, various colours $3.00, $5.00, $7.50, $10.00. 477-1327.

BEARDED IRIS PLANTS, SATurday and Sunday, 1724 Pembroke.

Tools and Supplies

WALKING LAWN SPRINKLER with automatic turn-off, $55. 592-9089.

Top Soil, Rocks and Fill

SCREENED TOP SOIL WITH manure and sand, $12/yd. Delivery extra. Sterilized potting soil by bag. E. Nixon Ltd. 478-0511; Nights 479-1937, 479-2995

NO. 1 MIXED TOPSOIL. DARK, sandy loam. Large and small orders. Also no. 2 and perk soil. Phone; 658-5172, 479-1582, 658-8921.

HILLBANK GRAVEL SUPplies Ltd. Top quality topsoil delivered in Victoria area. 10-20 yard load. $11 peat mix, $10 peat soil. 743-2467.

FREE FILL
Trucking charges only. Call 386-6308 Mon.-Fri. 8:30-4:30.

GOOD UNSCREENED TOPsoil $10 yd. delivered within Greater Victoria in 10 yd. loads. 727-2211.

GOOD NO. 2 BLACK TOP SOIL, $6.50 per yard. Over 100 yards, $5.50 per yard. 652-2523, 9am-1pm weekdays.

SAND, GRAVEL, DRAIN rock, crushed rock, and top soil, 1 to 6 yard loads. 658-5406.

#1 SHREDDED SOIL, 15 YARD loads, $10 per yard. After 6, 479-8349.

BY SACK, WEED FREE black soil. Open 7 days a week, 382-2843.

FREE FILL, NO DELIVERY charge to some areas. 478-8361, 658-8921, 592-1331.

WANTED: BLASTED ROCKS. 477-1727

ROCK FILL WANTED, VIEW Royal 478-7970.

125 PETS and SUPPLIES

RESERVATIONS NOW BEING taken for registered champion sired Doberman Pinscher puppies just whelped. Show homes preferred, as last years litter from the same bitch has already produced 4 champions to date. These fully guaranteed, quality, puppies will be ready to go with ears cropped and shots by mid September. Just Jayne Dobermans, 478-6450.

NORWEGIAN ELK HOUNDS
8 months old. Male and female, points already earned in show ring $400. Spayed female obedience prospect $250. Bearberry Kennels, Ganges, 537-2377.

MAYDON POODLES, $150. REgistered puppies; brown or black. Also Leo, 12-month male, $150. Jay, 4-year female, $100. Leta, 9-month female, $150. 112-743-2493.

ANIMAL'S CRUSADERS GARden party, will definitely take place Saturday July 26, 2-5pm. If fine, 2199 Lafayette Street. If wet, St John Ambulance Hall, 941 Pandora. 386-9832

TEMPORARY FOSTER HOME desperately needed for three cats, moving from Toronto, Please call collect (Before August 8th) 112-416-763-7466, 8-11 p.m.

SEVERAL LOVELY HOUSEtrained kittens, 2 months, very affectionate pets. Full of fun. Choice of tiger-stripe, black or gold. Cats Protection League, 598-5731.

VERY HANDSOME SIAMESE Sealpoint young grown cat is anxiously hoping to get a home of his own where he could be an affectionate companion. Cats Protection League. 598-5731.

CHARMING, LITTLE 4 MONTH old, dark tortoiseshell kitten wants home where it can love its new owners. Litter-trained. Good company. Cats Protection League, 598-5731.

PULI PUPS, INTELLIGENT little black Hungarian sheepdogs, natural guards, herders, personable companions. Suitable homes only. 658-5259.

FREE, 4 ADORABLE 8 WEEK old kittens, litter box trained, very loving and affectionate, good with small children. 652-3357, Brentwood

WANTED GOOD HOME FOR small black spayed Cocker cross. 11 months old, had shots. $30. Phone Diane work 386-8381 or home 478-8268.

REGISTERED DOBERMAN Pinscher pups from champion stock. 1 male 7 months, 2 females 10 months. 112-246-4267 or 112-746-4332

GLOUSTER CANARIES, 1980 singers. $79. 386-9236

125 PETS and SUPPLIES

BEAUTIFUL SPRINGER spaniel pups, liver and white, registered, shot, wormed, 8 weeks, males only. Miled temperments 381-0033.

BEAUTIFUL FREE KITTENS, 7 weeks old, male and female, black with white noses and paws. Will reciprocate female spaying. 479-7654, 385-7896.

20 GALLON AQUARIUM INcludes light, heater, undergravel and Dynaflo filter systems. Good working condition. $75. 479-4716 after 6pm or weekend.

AIREDALE
Registered pups, ready to go August 1st. 721-5440.

SEA SHORE PET SHOP LTD.
Tropical Fish — Birds
Small Animals — Supplies
Town & Country 383-9313

GERMAN SHEPHERD PUPpies, top world bloodline, guard or family dogs. Excellent opportunity. $125. 112-246-3800.

REGISTERED GERMAN SHEphard puppies, also grown dogs obedience trained. Gerberts Kennels, 112-748-8884.

BOSTON BULL TERRIER, purebred puppies for sale, 3 male, one female with shots. 245-3290.

ONE VERY PLAYFUL KITten to give away, approx. 3½ months old, housetrained. 477-7947.

FEMALE DOBERMAN, 3½ months, purebred, must sell moving, $75. Call after 5:30, 658-1026.

WALKER AND RED BONE cross Cougar hounds. $175-$200. Shipped. All males. Vernon, 545-9797

GOOD HOME WANTED FOR Collie/German Shepherd cross pup, 3½ months, female, 479-2182.

REGISTERED GOLDEN REtrievers. Six weeks old. Good homes. Call 383-4677, messages 383-2244, Douglas Mann.

KITTENS TO GIVE AWAY, 3 months old, litter trained. 975 McKenzie Ave, 479-8940 or 479-1266.

WARM, AFFECTIONATE home needed for 2½ year old male Sheepdog cross. Loves children. 595-0292

35 GALLON AQUARIUM COMplete with coral, stand and filters, must be sold. Offers. 477-8504.

PUREBRED 1½ YEAR OLD male and female Shelties. Free to good home. Must go together. Also puppies, $75. 474-1400

REGISTERED GOLDEN REtrievers. Seven weeks. Excellent pedigree. Evelyn Smith, 477-2530.

ALASKIAN MALAMUTE male pup, registered. Needs home with acreage, call 112-754-3085.

PUREBRED CALIFORNIAN bunnies, commercial breeding stock. Also, two LeJour doves, 386-1086.

LAST CHANCE! AFFECTIONate purebred Hungarian Vizsla pup (female 14 weeks). All shots. Asking $75. 112-743-9072.

1 YEAR OLD PUREBRED German Shepherd, spayed, has had all shots, no papers. $100. 386-9302 after 5pm.

HOME WANTED FOR A 2 year old female spayed dog who needs T.L.C. 386-6017 evenings

4 REGISTERED MALE SHELtie puppies, $200 each. Salt Spring, 112-537—5082.

MALE FERRET, 3½-MONTHS old, good pet, use to children. 479-9890.

FREE 5 LITTER TRAINED healthy kittens, used to big dog. 642-3676 anytime

PUREBRED NORWEGIAN Elkhound puppies, registered. Ready August 10. 656-6639.

BIRD CAGE, LIKE NEW, SUIT myna or budgie birds, paid $95, selling for $40. 386-6045, 383-4680.

BEFORE BUYING A PUREbred puppy call Vic City Kennel Club "Watchdog" 477-9781.

AQUARIUM, 100-GALLON, with stand, under gravel filter, light fixture. $250. 386-5951.

COCKATOO, MEDIUM sulpher crested, talks, very friendly, $1250. 479-7474.

REGISTERED CREAM PERsian male kittens, shown by appointment only. 598-4958.

7 MONTH OLD REGISTERED collie male, asking $200. 477-9804

PUREBRED SIBERIAN Husky pups $125 including first shots. 384-8193.

WANTED: ONE FEMALE cockapoo, must be house broken. 477-7090

METAL DOG CAGE, LIKE new, 24"x21"x15". Phone 381-0193.

40 GALLON TANK, COMplete with stand and all accessories, $180. 592-8305 or 385-4867

TWO 7 WEEK OLD BEAUTIful kittens to give away, good home. 479-8386.

ONE FEMALE PUREBRED miniature white poodle, 6 weeks old, $150. 478-9449

TABBY KITTENS TO GOOD homes. Litterbox trained. 479-7836. 20 Midwood Road.

TO A GOOD HOME, 2 YEAR old female Maltipoo, $100. 478-3860

REGISTERED LAKELAND terrier pups, ready in 3 weeks. 385-2817 or 382-1202

WHITE COCKATIELS, $100 each. Mixed canaries, $15 each. 479-5687.

KITTENS, 9 WEEKS OLD, 2 male, 2 female, to good homes. 595-0292

15 PLUS 25 GALLON FISH tanks, complete with stand. 474-2677.

PUREBRED SCHIPPERKE male puppy, small breed, house pet, 479-1100

REGISTERED COLLIES PUPPIES AND ADULTS
478-2714

105 GALLON AQUARIUM, complete with large goldfish and Kois. 478-6366.

3 KITTENS; 2 WHITE, ONE tabby, looking for good homes. Phone evenings. 382-7709

QUALITY REGISTERED HImalayan (Colour Point Persian) kittens for sale. 479-0988.

CAIRN TERRIERS, 2 MALES, registered and immunized, $175 each, firm. 479-5206

FREE, TWO 8 WEEK OLD FEmale kittens. Litter box trained. 477-8227

LARGE WELL BUILT DOG kennel, cedar siding, shake roof, $65. 474-2541 or 478-5948

KITTENS: BEAUTIFUL LONG or short haired. Deliver. 478-0231

GREAT DANES (3) (HARLEquin). 656-2340.

WANTED: DACHSHUND puppy, female. 382-5510.

FREE KITTENS
383-4428

MALE AND FEMALE CANaries for sale. 382-4049.

FEMALE MALTESE PUPS, unregistered, $150. 477-2928.

FEMALE LAB, 11 MONTHS, TO give to loving home. 388-9421

FREE KITTENS, COMPLETEly trained, colourful. 478-6175.

FREE KITTENS, LITTER trained, to good homes. 383-3590.

TWO LAB-SHEPHERD CROSS puppies, $10 each. 385-4773.

FOR SALE, BUDGIES, DOVES and cockatiels. 592-2359.

YOUNG PEACH-FACED LOvebirds for sale. 477-8504

125 PETS and SUPPLIES

LAB CROSS PUPS, LOVING families only, $10. 727-2426.

127 CHICKS, POULTRY HATCHING EGGS SUPPLIES

STANDARD FANCY SILVERlace Winedots, 1-3 months old. Silky bantams for sale. 474-2063

FOR SALE. YEAR OLD brown laying hens, $2.50 each. 479-1196

ROLLER PIGEONS, BEAUTIful colours, good preformers. 656-2984

HIGH FLYING TIPPLERS, 12 and 14 hours, top stock, a few pair for sale. 656-3413.

128 LIVESTOCK SUPPLIES AND EVENTS

JOHN MacNUTT TRUCKING
SAWDUST—SHAVINGS
HOGFUEL
Large or Small Loads
479-6560

MANDER
TRUCKING LTD.
SAWDUST
SHAVINGS
CEDAR HOG FUEL
385-3041
After 6, 479-7629

REGISTERED PUREBRED quarterhorse, Nitro's Rex. Well trained both English and Western. Has done well when shown. A superb and gentle gelding for either an experienced or beginner rider. Will sell only to a good home at a reasonable price. Tack available. 642-5790 evenings

ATTENTION ALL HORSE riders. Two horse shows open and VIHC August 2nd and 3rd, English and Western. Programme information phone River Valley Ranch, Chemanius, 112-246-4240.

REGISTERED PUREBRED 3 year old Arabian filly, very typey head, 15 hands, chestnut, has placed when shown. Moving. Must sell. Offers being accepted. 112-748-8820 or 595-2062 evenings.

15/16TH REGISTERED ARAB gelding, 5 years, 15 hands, beautiful show and dressage horse, experienced rider. Only show home and sincerely interested call 656-4167

WELL TRAINED WELSH pony, 11½ hands high, good with children, 10 years old, colour Buckskin with brown mane and tail. Trained Western or English. $550 or best offer. 598-9357

REGISTERED ½ ARAB GELDing, 15.1, 6 years. Super disposition. Great on trails. Good jumping potential. Placed everytime out. 642-5414.

TOP QUALITY MILK COWS, 1 Jersey, 2 Ayreshire, 1 Gernsey Swiss heifer. Also available large commercial fridge and milking machine. 652-4044.

HAY FOR SALE. TIMOTHY, Clover, grass mixed. Not rained on. 40 bales per ton, $275 in field. Telegraph Rd. Cobble Hill area. 743-2394.

16.1HH REGISTERED THORoughbred gelding, 8 years old, successfully evented training division 1980. 112-758-7439

WELSH PONY, 11½ HH, $450 or best offer, 12-years old, well taken care of, pulls carts on ropes. 478-8946.

15 MONTH QUARTER HORSE filly, excellent bloodline, Triple Chick, Breeze Bar. Sorrel with star. 478-8113.

SHANKS SADDLERY NOW stocks Mirra Coat and Mirra Coat Plus at $8.95 and $13.95. 384-5011.

YOUNG REGISTERED JERsey, good family cow, childs pony and tack, reasonable to good home. 656-1628, 652-4928.

BREACHES DON'T FIT? Have custom made breaches, $20-$55. Phone Kate at 112-743-5134, 6-7pm.

PAIR OF GEESE, $18. SAANEN doe, $40. Registered half Arab-Appy filly, 14 hands, $600. 652-2249

HORSESHOEING
Dave Milburn 652-2140

HORSE SHOEING, GUARANteed work. Don Burritt, 479-9128 betweeen 5-8pm.

POTOTOES $2 PER 100 LB sack. Michell Farm, Island View Rd.

MANFRED F HUNDERT dressage clinic, August 15-18, 2 lectures. 652-3014

FOR SALE 1 MALE BUFFALO, for information phone 112-754-2276

HEREFORD COW WITH month old heifer calf, also holstein heifer due soon. 479-3021.

COW HEREFORD QUIET family pet milking rebred 2 yrs. $800. 479-6190.

HOLSTEIN HEREFORD X Heifer veal calf, Holstein bull calf. 656-3420.

GOOD QUALITY HAY FOR sale, $2.50 a bale. Phone between 5 and 6, 652-2237.

FIRST CUT HAY, HIGH PROtein, fine hay. $2.50 per bale. 652-3096; 1463 Stelly's XRd.

2 BOX STALLS FOR RENT, tack room, pasture, paddocks, and feed (ring ?) $120. 652-3047.

TOP QUALITY LOCAL HAY, $3.10 per bale. 112-743-5134, 6-7pm.

WANTED: CHILD'S ENGLISH pony saddle and pad. 112-743-4977.

BALED HAY, $2/BALE. ALSO over ton good loose hay. 652-2567.

HORSES BOARDED
479-2205

POTATOES, $25 PER TON OR $2 per sack. 652-1546.

4 MONTHS OLD SAANEN buck kid, for meat. $20. 656-4296.

WEANER PIGS, 6 WEEKS, $30. 9 weeks, $35. 479-4545.

PIGLETS. 6 MONTHS, $50. 479-4405

LOCAL HAY FOR SALE, ALfafa mix, $90 ton. 652-1317.

WEINER PIGS, 8 WEEKS OLD. $30. 656-1396

PUREBRED HEREFORD COW for sale. 474-1384

TWO WESTERN BRIDLES with one bit, $40. 592-0100

HAY FOR SALE. PHONE 656-5301, after 5 pm.

FEED POTATOES FOR SALE. 6858 Pat Bay Highway, 652-1582.

FOR SALE, ENGLISH AND Western tack, phone 382-7341.

ARABIAN HORSES FOR SALE. Some show stock 743-9441.

130 HEAVY EQUIPMENT AND MACHINERY

ATTENTION SHOPOWNERS AND MECHANICS
I you need: A sun test bench and scope; a sun AVR tester; a coats 1020 fire machine; a tire stud gun and auto loader; a lincoln (static) wheel balancer; or a recirculating solvent washer, call 383-1053 or 477-2367. All above equipment is in excellent condition and must be sold this weekend.

14 YARD DUMP TRUCK, 1973 Mac. 325 engine, 12-speed trans, 44 rears. 478-2428 after 5:30pm.

130 HEAVY EQUIPMENT AND MACHINERY

HABITAT'S
EQUIPMENT CENTRE
994 GOLDSTREAM AVE.
474-1231 Dealer 1978-A
JULY — AUGUST SPECIALS
2 only 722 Hydrostatic Bobcat Loaders, both in excellent running order with power train warranty $9,000.
2 only brand new 732 Bobcat Loaders "new breed models" $1,000 off till August 1st only. Free with each new Bobcat angle broom attachment.
1 only 24 HP Diesel tractor with front end loader. Brand new. 10% off now only $9,609
ASK FOR JIM
Financing available on all machines.

73 INTERNATIONAL 2050 dump, DV 550, 6-speed Alison automatic, 3-speed auxilliary, 14 yard reliance box, excellent condition, $15,000. After 5, 478-8682.

1965 JOHN DEERE 2010 crawler, R.O.P.S, angle blade, brush blade, plus 1959 International 190 tandem ramp truck and extras. 642-5358.

1972 KENWORTH W924 CAB and chassis. Rebuilt NTC400. 5 and 4 trans, SRD 44 rear end. 478-1951.

CASE MODEL 580B WHEEL loader backhoe, R.O.P.S. cab extend-a-hoe diesel engine. 656-1427.

1975 CASE 780 WHEEL loader backhoe cab 6 cylinder Turbo diesel. 656-1427.

FORDSON—SUPER MAJOR diesel tractor with loader. 479-6208, 479-2563.

FOR SALE. 8'X45' FLATDECK, slider, winches, 8 good tires plus spare, chains. $4500. 478-1227

135 FARM IMPLEMENTS

BUTLER BROTHERS BUILDALL
FARM, LAWN AND GARDEN EQUIPMENT
Satoh and Power King Tractors
★ Gas and Diesel/12-38 h.p. ★
Jacuzzi Pumps
Howard Rotavators
Serving the Peninsula and Islands for 50 years.
2046 KEATING XRD.
652-4437 652-1121

Ford Rollins
MACHINERY LIMITED
610 ALPHA STREET 384-0541
FORD TRACTORS
Lawn and Garden Tractors
10-20 H.P.
Farm Tractors
2 Wheel and 4 Wheel Drive
13-335 H.P.
DL-595-4A

JOHN DEERE J. GRIEVE MOTORS LTD.
Lawn & Garden Tractors
7 hp - 28 hp
Diesel Farm Tractors
22 hp - 275 hp
Full Line of Attachments
Good Supply Of Used Tractors
652-1642 SAANICHTON

case
GARDEN TRACTORS
ALF BECKER & SONS LTD.
384-3911 384-6414

J. GRIEVE MOTORS LTD. Vancouver Island's largest farm implement dealer now selling Yanmar 4-wheel drive tractors, 13 to 33 h.p. Full line of attachments.
652-1642 SAANICHTON

WANTED: FARM TRACTOR, about 40 HP with front loader, 3 point hitch, power steering. 598-2962.

MASSEY 10, BALER, EXCELlent condition, new paint, $1550 obo, 479-6089

8N FORD TRACTOR.
479-6783

OLDER CASE TRACTOR, front loader. 479-6783.

BUYING OR SELLING CLASSIFIED ADVERTISING CAN FILL YOUR NEEDS

148 LEASE VEHICLES

ENSIGN
We Thought You Should Know
FINANCE LEASING
★ 12% ★
INTEREST
All lease plans consist of two factors — depreciation and the cost of money. For a limited time, ENSIGN CHRYSLER PLYMOUTH will build you a competitive lease on any 1980 Chrysler built car or truck for
★ 12 ★
MONTHS
WITH AN OPTION TO BUY THE VEHICLE YOU HAVE DRIVEN AT
√ FULLY
√ DEPRECIATED
√ VALUES
ENSIGN LEASE LTD.
Quadra at Caledonia
386-2411
DEALER NO. 5620

149 NEW CAR DIRECTORY

GlenOak Ford
OVER 50
New Mustangs
AS LOW AS
$6187
Stock No. 80206
384-1144
Yates at Cook
GlenOak Ford
Dealer No. 6616

150 CARS FOR SALE

Les Carr's
SALES and LEASING LTD.
PREMIUM PRE-OWNED
80 AUDI 5000S
79 COBRA
79 PRIX S.J.
79 FIAT X1/9
79 CUT. BRM.
70 BENZ 280S
Many More Quality Pre-Owned Vehicles to Choose From.
★ ★ ★
385-4444
INDOORS AT
854 Pandora at Quadra
Parking Rear Dealer 6690

1979 - 1980

1979 MUSTANG, 2.8 LITRE, V6, automatic p.s., radio, orange. $5195
1979 Mustang, automatic, 2.3 litre, 4-cyl, p.s, radio, dark blue, $5095.
1979 Cougar XR7, 302 V8, auto, P.S., P.B., radio, buckets, Landau roof, $5495.
1980 Citation X—body, V6, auto, P.S., 4—DR hatchback, $5995.
1980 Trans Am, V8, P.S., P.B., auto, red, $8195.
1978 Ford Econoline van, ¾ ton, 351 V8, auto, radio, p.s, p.b, $5395.
HERTZ RENT A CAR
(Division of Howbar Leasing)
901 Douglas St., Victoria, B.C.
Open 7 days a week. 388-4411
Dealer #6499

EXCEPTIONAL VALUE
1979 Pontiac Gran Prix SJ, 2-dr. hdtp. Completely loaded with automatic, air conditioning, power sliding sunroof, AM/FM with cassette, power windows, power seats, speed control, tilt wheel, luxury group interior, full wire wheels, power trunk, 305 V-8 auto, PS, PB, finished in a beautiful 2-tone sand and coppertone. Replacement value over $14,000. Try your offer on $9645. Ask for Bruce or Glen at 388-5714 9 to 5. After 5: 382-6315 Bruce; 478-0247 Glen. Bridge St. Motor Co. Dealer 5161.

1980 FORD THUNDERBIRD, blue, V-8, auto., ps., pb., power windows, radio, white vinyl roof, bucket seats with console, DEMO ON TODAY for $8,795. Don't miss this one — trades welcome. 388-5714, 382-6315, Bridge St. Motors — Dealer 5161.

1979 MUSTANG GHIA, REtired gentleman's car, only 3500 miles. Beautiful deep copper with white vinyl roof, automatic, power steering, radio, 6 cylinder, radials, wire wheel rims, lush velour upholstery. Must be seen, $5975. Phone 652-2538

1979 VW RABBIT DIESEL DEluxe model with AM/FM stereo and cassette player. Only 22,000 kilometers. Immaculate and impeccable condition. Regularly serviced and maintained. Service records available for inspection. $7,500, offers. 658-8091.

1979 CAMARO
POWER STEERING & POWER BRAKES. SMALL V8 WITH AUTOMATIC TRANSMISSION, LESS THAN 7000 MILES. $6850. 112-746-7641

1980 4 DOOR CITATION Hatchback Demo, 4 cylinder, automatic, steering, radio, defroster, 2-tone paint and much more. Retail $8275. Sale $7295. Bridge St Motors DL5161, 388-5714, 382-6315, 652-4244.

1980 ELDORADO BERRITTZ Demo, blue, under 500 miles. This car is loaded including sunroof. Retail $27,400 can be bought reasonable. Trades welcome. Bridge St Motors DL5161, 388-5714, 382-6315, 652-4244.

TRY US FIRST!
79 Horizon, hatchback. Tremendous M.P.G. One owner, low miles! Make an offer! 388-6921, Metro Honda, Dealer 5876.

TRY US FIRST!
79 Sunbird station wagon, automatic, $4995. 388-6921, Metro Honda, Dealer 5876.

1979 COUGAR XR7, 302 V8; auto, P.S., P.B., radio, buckets, Landau roof, $5495.
Open 7 days a week. 388-4411. Dealer #6499

1980 DIESEL RABBIT, MUST sell, $1000 less than replacement, many options. 382-9295, after 5:30.

1979 DATSUN 510 WAGON, EXcellent condition. $5600. 112-743-2284 (Mill Bay).

79½ FAIRMONT, 14,000 MILES, loaded, near wholesale $4975. 592-1675

1979 TRANS AM, MUST SELL, best offer over $8,000. 652-3664

150 CARS FOR SALE

Cornell GM
USED CARS YOU CAN EXPECT A GREAT DEAL FROM CORNELL

79 CHEVETTE
Auto — $4995
★ ★ ★
78 VW RABBIT
Auto — $5695
★ ★ ★
78 CHEVETTE
4 spd — $4295
★ ★ ★
79 CAMARO RS
$7895
★ ★ ★
78 CAMARO
Auto — $7495
★ ★ ★
76 ASTRE WGN
Auto — $3495
★ ★ ★
79 IMPALA
$6795
★ ★ ★
75 SUPER BEETLE
$4295
★ ★ ★
70 VW BEETLE
$1295
★ ★ ★
73 TORINO WGN
$1995
★ ★ ★
73 TOYOTA
Auto — $2495
★ ★ ★
77 VOLARE
Htp — $4295
★ ★ ★
78 LAURENTIAN
$5295
★ ★ ★
77 CUTLASS
Loaded — $6495
★ ★ ★
79 JEEP CJ 7
$8995
★ ★ ★
80 Z28
Loaded — $11,700
★ ★ ★
74 COMET
$1695
★ ★ ★
74 HORNET
$1695
★ ★ ★
73 LINCOLN
$2494
★ ★ ★
69 COBRA
4 spd — $1295
★ ★ ★
Many More To Choose From Good Selection Of Z28 Camaro's, Trans-Am, Firebirds
★ ★ ★
"HIGHEST $$$ PAID"
For Clean Low MILEAGE TRADES
OPEN MON.—FRI., 9-9
SAT., 9-5
Finlayson and Burnside
385-5777 Dealer 5378

79 VOLVO 244 DL
4 door, 4 cylinder, automatic, power steering, must sell, $7995. 384-8466.

1980 CITATION X—BODY, V6, auto, P.S., 4—DR hatchback, $5995.
Open 7 days a week. 388-4411. Dealer #6499

METALLIC BLUE BUICK Park Avenue, 1979. $13,000 KM. Beautiful condition. Loaded $11,800 O.B.O. Telephone, 723-3636

1980 OLDS CUTLASS Brougham sedan. Lists at $12,000 selling for $9300 firm. 721-3046.

1980 GRANADA GHIA, 6 CYLINder, automatic, p.b., p.s., AMFM, 6,000 miles only. $7500 656-3824

1977 - 1978

ORIGINAL OWNER, VERY unique, must be seen. '77 Pontiac LeMans Sports Coupe, economical 305 engine, midnight black with orange strip, power steering, power brakes, automatic transmission, buckets, console, air, tilt wheel, rear window defogger, light package, honeycombed rims, Am/Fm 8-track, radial tuned suspension, low mileage. A car that will give you nothing but pleasure and problem free driving. A real buy at $6800. 383-5520.

Comfort + Economy
1977 Volare 2-dr., 6 cyl., auto., PS, PB, radio, half vinyl roof, electric defogger. In extra clean condition, $4245. Call from 9 to 5 388-5714. After 5 call 382-6315 Bruce; 478-0247 Glen. Bridge St. Motor Co. Dealer 5161.

1977 FIREBIRD ESPIRIT, blue, all options, 26,000 kilometers. Excellent condition. Asking $7250. 479-7355.

1978 FIREBIRD ESPRIT, 20,000 miles. Many options. $6895. 656-5147 after 6pm

77 MUSTANG, 47,000 MILES, 4 cylinder, radials, mint condition, $4300. 384-7842.

150 CARS FOR SALE

Honda
CAR CENTRE
YATES AT QUADRA
SALE
1980 HONDA
Staff Driven Demonstrators
No. 2396 Civic 2-Door
Coco mats — underseal — wheel well mouldings — body side mouldings — AM radio — tape stripes.
SALE PRICE $5420
No. 2341 Civic 2-Door
Floor mats — AM radio — body side mouldings - pin stripes — wheel well mouldings.
SALE PRICE $5345
No. 2435 Civic 4-Door
Pin stripes — body side mouldings - AM/FM radio.
SALE PRICE $5498
No. 2527 Accord 2-Door Hatchback
Mag wheels — wheel well mouldings. Sliding sun roof — sport steering wheel.
SALE PRICE $8095
BUY OR LEASE FROM
VICTORIA'S FIRST
HONDA DEALER SALES — LEASING
BANK FINANCING, INSURANCE, LICENCE PLATES ALL AT OUR ONE STOP NEW & USED CAR CENTRE
386-6707
Dealer No. 5668

CHEAP ON GAS, CHEAP ON Price, High on Value. 1978 Toyota Corolla Deluxe 1600 4-dr., 4 cyl. std., PS, PB, radio, in excellent condition. Reduced from $4895 to $4595. Call from 9 to 5, 388-5714. After 5 call 382-6315 Bruce; 478-0247 Glen. Bridge St. Motor Co. Dealer 5161.

77 VOLARE
4-dr. sedan, 6 cyl., auto. Excellent condition, ps, pb, vinyl roof. $3495. Painter Motors Ltd., 388-6196, 3005 Douglas St. Dealer 5802.

77 Mercury Marquis
4 dr. HT, P.S, P.B, V8 AT. Only 14,000 mi. A beautiful car $5795. B. Madsen Motors Ltd. 478-5011. Dealer 5450.

1977 DODGE ASPEN 4 DR. CUStom sedan, slant 6 auto, P.S, P.B, radio. Light green with dark green interior. 31,000 mi. Extra excellent condition. $4895. Bridge St. Motor Co Ltd., Bruce 382-6315 or 388-5714. Dealer 5161.

77 HONDA
2 dr. Hatchback, 4 cyl., 4 spd., radio, radial tires. $3,495. Painter Motors, 3005 Douglas, 388-6196. Dealer 5802.

TRY US FIRST!
'77 Cougar 4-door Brougham sedan. 26,000 miles — mint condition! 388-6921, Metro Honda. Dealer 5876.

PRIVATE SALE
1978 Toyota Corolla 1600 cc. Like new, less than 5,000 miles. Blue, 2 door, std. 4 speed trans., $4,000 firm. Phone 477-1904.

MUST SELL 77 TOYATA SR5, liftback, short package, 53,000 highway miles, lady driven, regularly serviced, excellent condition. $4350 or best offer. 112-749-3667 evenings.

1977 CHARGER SE, MUST sell, all the styles and features of the Cordoba. A fully loaded and family car and exceptional buy. Replacement $12,000, our price $4,500. 477-8943.

77 PINTO STN WGN
2300 cc, 4 cylinder, 4 speed standard, roof rack, radio, snow tires, other extras, 24,000 miles, excellent all around, $3750. 748-0076 (Duncan).

1977 SUBARU, 5-SPEED, DEluxe model, front-wheel drive, radial tires, AM/FM radio, excellent condition. Highway 45 miles per gallon. $4500. 2840 Craigowan Road. 384-0191.

78 CORONA
5 speed, 4 door sedan, AMFM radio, 30,000 km. Premium condition. 477-0461

TRY US FIRST!
77 Honda Accord, 5 speed. Mint! 388-6921, Metro Honda. Dealer 5876.

TRY US FIRST!
77 Honda Hatchback, standard. 388-6921, Metro Honda. Dealer 5876.

TRY US FIRST
'77 Pinto, only 31,000 Km. 388-6921, Metro Honda. Dealer 5876.

77 COUGAR XR7, POWER steering, power brakes, automatic transmission, mags and radials, 25,000 miles. 477-4435 after 5.

1977 HONDA ACCORD, ONE owner, 50,000 miles. Michelin radials. AM-FM. 5 speed. Mainly highway driven. Very good condition. Offers to $5395. 479-8633

'78 CAMARO, Z28, POWER steering, power brakes, power windows, tilt steering, 4-speed console. For quick sale. $7000 or best offer. 656-6918.

77 ACCORD, SUNROOF, NEW radials and motor. Excellent condition. $4,250 or offers. 598-6303 before noon or after 6pm.

TRY US FIRST!
78 Honda Accord, automatic. Very low miles! 388-6921, Metro Honda. Dealer 5876.

78 PONTIAC GRAN PRIX, 301 V8, 2 door vinyl top, automatic, power steering, power brakes, 30,000 miles, excellent condition, $6200. 386-2020

1977 SUBARU 1600 DL, AUTOmatic, 4 door sedan, 30,000 kilometres. Metallic paint. Radio. Extras. Lady driven. $4200. 592-7142 or 382-8206

1978 ZEPHYR, 2 DOOR, power steering, power brakes, radio, low mileage. After 6 388-6492.

LEAVING COUNTRY, 78 DIEsel Rabbit Deluxe, AM/FM, immaculate, $7500 or offers. 479-7571

'78 ASPEN, 2-DOOR COUPE, 6-cylinder, power steering, power brakes, automatic. Perfect condition. $6000 firm. 388-4806.

'77 MAVERICK, AUTOMATIC transmission, power steering, power brakes, radio. $3650. 477-8215.

'77 HONDA CIVIC, EXCELlent condition, 36,000 miles, $3295, trades considered. 478-6529.

77 CORDOBA, AIR, POWER steering, power brakes, power windows, $5500. Will consider small trade plus cash. 656-2948

1978 HONDA ODYSSEY, EXcellent condition, $1250 or nearest offer. 652-2817 after 6pm

150 CARS FOR SALE

METRO TOYOTA

ESSO CAR CLINIC INSPECTED AND RECONDITIONED

USED CARS

79 Acadian
79 Corolla
78 Celica
78 Toyota PU
78 Datsun PU
77 Ventura
78 Subaru
77 TR7
77 Bobcat SW
77 Civic
77 Monarch
77 Chevelle
77 Camaro
77 Volare
77 Cougar
77 Granada
77 Corona
76 Rabbit
76 Malibu SW
76 Corolla
76 Dodge Van
76 Toyota PU
76 Mazda
76 Dart
76 Ramcharger
76 MG Midget
76 Datsun Wgn.
75 Corona 4 dr.
75 Volvo SW
75 Corolla SW
75 Pacer
75 Audi
75 Corolla
75 Dart Sport
75 Comet
75 Landcruiser
75 Cadillac
74 VW Beetle
74 GMC Van
73 Dart
72 Westphalia

ECONO LOT WEEKEND SPECIALS

74 Coronet	$ 595
74 Ambassador	$1495
74 Cherokee	$2195
73 Chevelle SW	$ 995
72 Ambassador	$ 995
72 Datsun	$ 395
70 International	$ 995
70 Buick	$ 295
69 Jeep	$1295
66 Pontiac SW	$ 295

74 Marina
74 Gremlin
74 Comet
74 Appolo
74 Colt
74 Toronado
74 Ambassador
73 Corolla
73 Corona
73 Cortina
73 Pinto
73 TR6
72 Datsun PU
72 Celica
72 Cougar
72 Fiat
72 Mazda PU
71 Duster
71 Capri
71 Ford PU
70 Datsun
70 Mini
69 Sunbeam
68 Datsun SW
67 Jeep
66 Pontiac
66 Mustang
61 Mercedes
69 Austin Healey

OPEN FROM
8 a.m.-9 p.m.
SAT., 8 a.m.-5 p.m.

100% Bank Financing O.A.C.

386-3516

METRO TOYOTA LTD.
645 FINLAYSON
(Across from Woodwards)
DEALER 6290

METRO TOYOTA

SEVERAL CARS FROM $300-$650. All must be sold. Super Motors Ltd. 2538 Government St. Dealer 5015. 385-0031. After hours 382-1559.

1978 PONTIAC FIREBIRD, 49,000 miles, excellent condition. $5000 or best offer. 382-2626.

1977 TRANSAM P/S, P/B, SILVER, red velour interior, tilt wheel, $7400 OBO. 382-0750.

1978 DODGE ASPEN WAGON, 41,000 km, slant 6, new condition, $4800. 479-6526.

1977 T-BIRD, 36,000 MILES, every option including power moonroof. $6000. 382-0836

78 HONDA 5-SPEED, NEW tires, special wheels, very good condition. $4000. 658-5149.

1977 GMC ¾ TON PICKUP, 4X4, 350 cu.in., power steering, power brakes. $5800. 592-6486

77 HONDA CIVIC, EXCELlent condition, $3300 or best offer. 385-5529

78 CHRYSLER LEBARON, ALL options, lady driven. Offers. $8,000. 477-1931.

1977 CUTLASS SUPREME, 350 automatic, 22,000 miles, $5500. 479-7769

78 DATSUN B210, GOOD CONdition, $3500 or best offer. 598-6864.

1978 HONDA CIVIC HATCHback, custom stripes, AM radio, 5 speed. 592-4751 after 5 pm.

1975 - 1976

ECONOMY
Low mileage one owner 1976 Rabbit, 4 dr. AT. radio. Local car. Priced to sell. For appointment to view call BOB DOBISH, Empress Pontiac Buick GMC Ltd. 382-7121, 478-5784. Dealer 5701.

1975 MONTE CARLO, EXCELlent condition, $3500, must sell. 384-3673, 388-5933.

150 CARS FOR SALE

THREE POINT MOTORS
Mercedes-Benz
PORSCHE

80 CITATION
Sharp four-door hatchback V6 automatic, power steering, power brakes, radio $7,195

80 CAMARO
Silver and grey beauty. V8 automatic, power steering, power brakes, radio. Only 12,500 miles and like new $7,995

80 CENTURY
Silver and black Buick V8 automatic, power steering, power brakes, radio. This is an exceptionally nice car! $8,295

80 T-BIRD
Only 2,000 miles; 11 months factory warranty. V8 automatic, power steering, power brakes, power windows, radio. A beautiful unit! $8,895

79 DATSUN 210
Choose from two and four door units in a variety of colours. Automatics, with radio, side mouldings, heavy duty underseal. Priced from $4,895

79 AMC SPIRIT
DL liftback, 6 automatic, power steering, power brakes, power locks, radio, etc. (16 options) Only 11,500 miles $5,495

79 DATSUN 510 STATION WAGON
Nice 510 with automatic, custom roof rack, radio, other extras $6,995

79 CORONA
Very nice Toyota 5-speed hatchback, power steering, power brakes, AM/FM radio $6,995

78 DATSUN 510
Several to choose from. Automatic or standard. All with radio, side mouldings and underseal. Low mileage $4,995

78 MERCEDES
300 CD two-door hardtop finihsed in silver and power by 5-cyl. diesel engine. Automatic, power steering, power disc brakes, sunroof, AM/FM station-seeker and cassette stereo $25,700 ($10,000 less than replacement cost)

76 MERCEDES
Magnificent 450SEL sedan finished in brown metallic with off-white leather interior. Sunroof, AM/FM station-seeker/cassette stereo, light alloy wheels. Only 36,500 miles $29,770 ($20,000 less than replacement cost)

73 VOLVO 145 STATION WAGON
Fuel-injected, automatic, air conditioning, radial tires. A very nice unit! $3,995

72 MERCEDES
Beautiful 300SEL 4.5 finished in anthracite grey with burgundy leather interior. Features include sunroof, air conditioning, automatic, power steering, power disc brakes, power windows, etc. $11,975

OPEN WEEKDAYS TILL 6 P.M.

Government at Hillside
385-6737
Dealer 5053

75 BLACK CORDOBA, BLACK interior, highback bucket seats, power windows, air conditioning, cruise control, AM 8-track quad, new dual exhaust, new transmission with shift kit, many more extras, call Mark 385-3451, after 6pm 477-6806. Offers on $5200.

LOOKING FOR A LATE model good reliable car under $3500? 1976 Pinto Runabout, 4 cyl std., radio, PS, extra clean. Our price $3195. Trades welcome. Call 388-5714 9 to 5. After 5: 382-6315 Bruce and 478-0247 Glen. Bridge St. Motor Co. Dealer 5161.

75 CADILLAC
Fleetwood Brham de Elegance. Fully loaded, air, windows, tilt steering, independent 6 way seats, cruise. A beautiful automobile. $7295. B. Madsen Motors Ltd. 478-5011. Dealer 5450.

VICTORIA 1 OWNER
1976 Mercury Comet, 4 door, 6 cylinder automatic, 23,000 miles, $3,995. McCallum Motors, call Lindon 382-6122 or 642-4425. Dealer 5603.

1975 HONDA CIVIC HATCHback, standard 4-speed, 55,000 miles, good condition. Reliable little car. Am radio; summer and winter radials, ski rack. Asking $2300. Phone Jane, 385-4251 between 3-11pm.

TOP VALUE: 1975 VOLVO 244 DL, 3 speed auto, fuel injected, 2.0 litre, steel radials, power steering, power brakes, radio, light green, dark brown interior. 39,000 miles. Asking $4300. 477-2952

1976 PINTO S/W
Automatic transmission, new tires, brakes and battery, recent major tune-up, extremely clean. Asking $3495. 383-9229.

76 ACADIAN
2-dr., 4 cyl., auto. Only 36,000 mi. $3195. E & K Motors Ltd., 642 Burnside E. 383-6231. Dealer 6381.

1976 PLYMOUTH VOLARE Premier stationwagon, 6 cylinder, power steering, power brakes, 24,000 miles. Excellent condition. $4,650 or best offer. 382-0131.

75 MUSTANG
V6 4 spd, radio. Very clean. $3895. B. Madsen Motors Ltd. 478-5011. Dealer 5450.

75 RABBIT
2 dr, 4 cyl, 4 spd. Like new. Only $3795. B. Madsen Motors Ltd. 478-5011. Dealer 5450.

TRY US FIRST!
76 Honda Civic, 4 speed, silver in colour, $3295. Metro Honda, 388-6921, Dealer 5876.

TRY US FIRST!
76 Honda station wagon, $3495. 388-6921, Metro Honda. Dealer 5876.

TRY US FIRST!
'76 Acadian, automatic, $1995. 388-6921, Metro Honda. Dealer 5876.

BUICK SKYHAWK
1975 2-dr. HB., V-6, 4-spd. $2995. E & K Motors Ltd., 642 Burnside E. 383-6231. Dealer 6381.

'76 CORDOBA. POWER WINdows, seats, trunk. 60-40 seats, air conditioning. Very clean. $5200. Phone after 6pm, 595-7489.

1976 CAMARO, 305, AUTOmatic, power steering, power brakes, excellent condition. $5400 or best offer. 477-7718 after 5pm

TRY US FIRST!
75 Vega station wagon, 4 spd. 388-6921, Metro Honda. Dealer 5876.

1975 FIREBIRD ESPRIT, power steering, power brakes, power windows. Many other options. Excellent condition. $4400 or offers. 652-3186

76 CAMARO RALLY SPORT, factory 350 4-speed, new T/A radials, excellent shape. Best offer to $4800. 388-9972.

150 CARS FOR SALE

Speedway
VOLKSWAGEN

971 YATES at Vancouver
385-2415

DIESELS

1980 Rabbit 4 door, Deluxe, 5 speed. Vinyl upholstry, radio.
1980 Oldsmobile Wagon 2,000 Km, all options including air and cruise control
1978 Oldsmobile 98, 4 door sedan, power steering, Brakes, windows, seats, cruise control, and sun roof.

WAGONS

1980 Olds Cutlass Diesel
1978 Buick Estate 9 pass.
1975 Bobcat automatic
1974 Pinto 4 speed

CAMPERS

1980 VW Vanagon
1979 Bendix Motorhome
1979 VW Westfalia
1978 Bendix Motorhome
1974 VW Westfalia
1971 VW Westfalia

MOTORCYCLES

1979 Harley Davidson
1979 Suzuki 850
1979 Yamaha 400

DOWNTOWN at
Speedway Motors Ltd.
971 YATES
Dealer 5180 ★ 385-2415

1975 VEGA, COPPER COloured, automatic, hatchback, low mileage 41,000. $1700. 386-5540

75 DODGE VALIANT, 318, 2 barrel, lady driven, bills to prove work recently done, just tested. $3300. Must sell. 385-6496.

76 CELICA GT LIFTBACK, 5 speed, AM/FM radio, 8 track stereo. $4,200 or best offer. 385-8554.

76 MATADOR 2 DOOR HARDtop, 304 automatic, full power, highway: 25-26; city: 20. $3500 or best offer. 474-2580

76 LINCOLN MARK IV, IMMAculate, must be seen. #107-1450 Beach Drive. $9000 or offers. 598-6632.

CLASSIC 1976 VW CONVERTible, 1 owner, radials, radio, great condition, $6495. 658-5743 evenings. 595-6133 days.

1975 HORNET 2 DOOR, 6 cylinder automatic, radio, economical, good condition. $2195. 652-4508.

'76 GRANADA GHIA, 41,000 miles, air, electric windows, new tires, 302 engine. $3600 or best offer. 595-3612 or 598-1374.

1976 STATIONWAGON PONtiac Lemans, power steering, power brakes, good condition. 478-0604

1975 OLDSMOBILE, 2 DOOR, clean throughout, well maintained, below average mileage. 595-4992

1975 HONDA CIVIC HATCHback, 4 speed, good condition. Must sell. Asking $1895. No reasonable offer refused. 384-6088

75 PINTO, CLEAN, NEW paint, shocks, brakes. $1950, offers. 595-4197.

76 THUNDERBIRD, EXCELlent condition, every option. 381-5716.

1975 COUGAR XR7, WHITE, loaded, excellent condition, $4500 o.b.o. 478-3058

1976 RABBIT, 2-DOOR, NEW radials, new paint. 40,000 miles. $4200. 479-8084.

75 VW WESTPHALIA. ALL ACcessories. Excellent condition. 44,000 miles. 383-9255.

1975 CUTLASS SALON, 4 DOOR, loaded, 350, excellent condition. $3500 478-9292

1976 HONDA CIVIC HATCHback, 46,000 miles, $3000 or best offer. 598-5675 after 6.

75 FIAT 131 STATION WAGON, 5 speed, radials, cassette, asking $3,000. 727-2029

1975 OLDSMOBILE ROYALE Custom, options, low mileage, immaculate, $4,500. 381-5961.

75 OLDS 98, WELL EQUIPPED 4 door, great for towing and touring, $4350. Call 477-0952

75 DUSTER, 6-CYLINDER standard, 29,000 miles. Excellent condition. $2800. 479-4968.

75 FORD STATIONWAGON, well equipped, nice condition, 76,000 miles, $2250. 477-2990.

1975 HONDA CIVIC, ONLY 54,000 miles, $1,990 or best offer. 477-6145.

75 FIREBIRD ESPRIT, $3,750. Power steering, power brakes, tilt wheel. After 4 477-0779.

76 GRAND PRIX
Beautiful classic car, loaded, air conditioning. $6500. 592-4293.

'75 GRANADA TUDOR "6" automatic, 40,000 mi. $3350. OBO. 384-6960.

1976 MARK IV LINCOLN. Loaded. Best offer. 656-1391.

1975 CELICA G.T. AFTER 6PM. 386-2055.

1975 FORD ELITE, 36,000 miles, open to offers. 386-3985.

1973 - 1974

74 COMET 2 DOOR HARDTOP, 6 automatic, power steering and brakes, nice running little car, $2495. Super Motors Ltd. 2538 Government St. Dealer 5015. 385-0031. After hours 382-1559

1973 CADILLAC SEDAN DE Ville, 50,000 miles, A/C, power seats, windows, radials, 4 speaker AM/FM tape deck, some surface rust, $3500 or best offer. 748-1450 or 748-6103.

1974 FORD LTD WAGON, 61,000 miles, power brakers, power steering, power windows, radio, heavy duty towing gear, 721 radials, beautiful condition. 2 Victoria owners, $3000. 598-2659

ONE OWNER? NO. IMMACUlate? Not exactly. Low mileage? Well. Price? $450. Why? It's a '73 Toyota Corolla with Filigree Coachwork by the oxygen worm. 658-5096.

TRY US FIRST!
73 Fiat 128. Excellent running condition, $1195. Metro Honda 388-6921. Dealer 5876.

73 MAZDA, ONE OWNER, EXcellent condition, 33,000 miles, recent paint, new battery, muffler. Michelin radials, stereo. $2395. 479-9793

73 PONTIAC GRAND AM, LIMited Edition, white with racing stripes. One owner. Loaded. Must be seen. $3500. 3360 Beach Drive. 592-6231, 592-6367.

150 CARS FOR SALE

DOUGLAS VOLKSWAGEN AUDI

Your Largest Volkswagen Audi Dealer On The Island!

PREMIUM USED
80 kCapri Coupe, auto, 1,000Km $8,495
79 Chevette Sedan, 15,000 Km $5,295
79 Aspen 6 cyl. auto., 14,000 Km $6,795
79 Chateau Bus, Captain's chairs, factory air, 16,000 Km $12,995
79 Malibu Cpe, loaded, 19,000 Km $7,495
78 Lincoln MK V, loaded, 33,000 $16,950
78 Datsun 510 Wgn, 4 spd, 21,000 Km $5,995
77 Audi Fox sedan, auto, sunroof, 43,000 miles $6,395
76 Pinto 2 dr. Hatchback, auto. $2,695
75 Beetle 4 spd., 41,000 miles $3,995
75 Mustang, full power, mint, 43,000 miles $3,995
74 VW 412 Wgn, auto $3,895
74 VW 412 Sdn, auto $3,695
74 Porsche 914, 5 spd. $8,495

REC VEHICLES
79 Ford Motorhome, full equipped, 8,000 Km $19,950
79 Blazer 4x4 $8,695
78 Blazer Cheyenne, loaded incl. fac. air, 31,000 miles $10,950
76 Jimmy 4x4, floor shift $2,995
74 Dodge Club cab, auto., p.s. $3,495

Douglas Volkswagen Ltd.
3329 Douglas Street

388-5466
Dealer 5100

ECONOMY
74 Datsun B210. Only 44,000 miles, motor in top shape — excellent gas mileage! New paint. Economical 4 cyl., 4-spd. Must be seen. Only $2495. 382-2313. Wille Dodge Chrysler, 3200 Douglas. Dealer 5881.

KARL KUESTER SPECIAL
1973 Astre SW. Only 32,000 miles, 4 spd. In excellent condition. Please contact KARL KUESTER at 382-7121, res. 477-5798 at Empress Pontiac Buick GMC Ltd. Dealer 5701.

1973 OLDSMOBILE DELTA 88 Royale, excellent condition. Power brakes, power steering, power windows, power trunk, power doorlocks, air conditioning, AM radio and tape, tilt wheel. 70,000 miles. Good Michelin radial tires. Offers on $2100. 658-5013

LOW MILES
1974 Pontiac Ventura, only 41,000 miles, economical 6 cycle, auto, 4 dr. ps. pb, white wall tires, excellent condition throughout. $2695. 382-2313, Wille Dodge Chrysler, 3200 Douglas, Dealer 5881.

73 DART
4 dr. sedan, V8, P.S, P.B, AT, vinyl top, 30,000 mi. Excellent condition. $2895. B. Madsen Motors Ltd. 478-5011. Dealer 5450.

74 DATSUN 710
2 dr., htp., 4 cyl., 4 spd., in excellent condition — only 44,000 miles. $2,595. Painter Motors, 3005 Douglas, 388-6196. Dealer 5802.

'73 CELICA
A beautiful one owner. 4 spd, exceptionally clean and attractive, also economical. 381-5544. BSG Specialty Motors. Dealer 6033.

GUARANTEED
By and serviced by Cal Van Auto Supply and Repair Centre, 1974 Plymouth sedan. Excellent condition. 68,000 miles. $1375, ask for Jim or Bob. 386-2155

73 CELICA ST, AUTOMATIC, 77,000 miles, recent paint, black vinyl top, $400 stereo, good radial tires, no rust or bondo, in excellent condition, $3200 or offers. 477-8725 between 4 and 7pm, ask for Allan.

1974 VALIANT, 4 DOOR, AUTOmatic, power steering, radio. Reliable slant 6 engine. 60,000 miles. Solid no nonsense car for under $3,000. Phone Keith Baldwin 382-6122, McCallum Motors Ltd. Dealer 5603.

1973 MERCURY MONTEGO MX Brougham. Brown with white vinyl top, 351 cubic motor, new battery, new brakes recently. Low mileage on tires. Also snow tires mounted, $1800. 384-3458; 595-2777.

CONVERTIBLE
'74 Buick LeSabre, one owner, excellent condition, $4995. Painter Motors, 3005 Douglas, 388-6196. Dealer 5802.

74 MUSTANG II
2-dr. HB, V-6, ps., pb., 4-spd., $2995. E & K Motors Ltd., 642 Burnside E. 383-6231. Dealer 6381.

1974 DATSUN 4 DOOR. 1 CAREful local owner. Discounted for high mileage. $1675. 384-1721, 592-3121, Sports and Classic Cars, 640 lower Hillside. Dealer 5433.

TRY US FIRST!
74 Bobcat Stn. wgn. Villager, standard shift. 388-6921, Metro Honda. Dealer 5876.

SUPER STOCK
1973 Z28 Camaro, 283, 3-speed, full syncro, Ford 9" rear end, posi track. Ready To Race. $3600. 477-2918.

MOVING, MUST SELL, 73 Toyota Mark II station wagon, excellent mechanical condition, needs new paint, 60,000 miles. $800. 384-3003.

1974 VOLVO 145 SW, AMFM cassette, 4 spd, fuel injected. Low miles. Exclusive with LEA WALLE 382-7121, home 479-8934. Dealer 5701.

150 CARS FOR SALE

ENSIGN CHRYSLER PLYMOUTH

WE THOUGHT YOU SHOULD KNOW

ALL UNITS CHECKED BY CAR CLINIC DIAGNOSTIC CENTRE

TRAVEL IN LUXURY SAVE $1,000

79 CHRYSLER NEWPORT
V8, Automatic
Power steering/Brakes
Power windows, Radio
Power door locks
Air-conditioning
Cruise control

NOW $6995
Stock 8456

'80 Pontiac Phoenix
'80 Olds Omega
'80 Dodge D150 PU
'79 Ford Mustang II
'79 Plymouth Caravelle
'79 Buick Skyhawk S
'79 Datsun 510
'79 Chrysler 300
'79 Dodge Omni
'79 Chev Camaro
'78 Plymouth Horizon
'78 Mercury Cougar
'77 Pontiac Trans Am
'77 Chevette
'77 Cordoba T-Bar
'77 Toyota Corolla S.W.
'76 Dodge Charger
'75 Olds Cutlass
'75 Ford Pinto S.W.
'75 Pontiac Ventura
'74 Datsun B210
'74 AMC Gremlin X
'74 Dodge Dart
'74 Jeep Cherokee
'72 Datsun 1200
'72 Mercury Montego S.W.

PLUS MANY MORE

GOV'T TESTED PLUS 2-YEAR WRITTEN WARRANTY

WANTED!
GOOD CLEAN USED CARS
CONTACT:
DON REDECOPP

ENSIGN
Chrysler-Plymouth Ltd.

DOWNTOWN YATES AT COOK
Dealer licence number D5295
386-2411
Open Weekdays Till 9:00

1974 PINTO WAGON, EXCELlent condition, 37,000 miles, tested. $2400. 656-5819.

74 PLYMOUTH CRICKET, wagon, excellent condition, $2995. ono. 598-3723.

1974 AUDI FOX, LOW MILEage, good condition, $3000 or best offer. Phone John 478-1597.

1973 MAZDA STATIONWAGON, new brakes, runs well. 656-6514, $600.

1974 FIAT 128, GOOD CONDItion, must sell. Offers. 386-3875

73 FORD RANCHO 400, NEW interior. Asking $2800. 382-9290

74 FURY, $2275. FOR DETAILS, 382-5662.

1974 AUSTIN MARINA COUPE, $1695. 478-2548.

1973 MAZDA STATION WAGON 1800, driveable, $100. 652-5597.

1973 FIAT 2 DOOR 128, DRIVEable, $100. 652-5597.

1974 MALIBU, 6 CYLINDER, good shape, 385-2073 after 6pm.

73 CUTLASS SUPREME, $2195 or best offer. 595-0384.

1973 HORNET HATCHBACK, $1800. 748-9430 Duncan.

150 CARS FOR SALE

GlenOak Ford

'TELL A FRIEND'

73 COUGAR	$ 3950
74 VOLVO S.W.	$ 5250
74 AUSTIN	$ 2250
74 L.T.D. A.C.	$ 3450
75 GREMLIN	$ 2150
75 VALIANT, 6, AT	$ 2450
75 TOYOTA	$ 3750
76 L.T.D., 51,000M	$ 3450
76 TORINO S.W.	$ 3450
77 RABBIT Sedan	$ 5750
77 CAMARO	$ 5950
77 PINTO S.W.	$ 4450
78 BOBCAT	$ 4250
78 L.T.D.	$ 5450
78 MONTE CARLO	$ 5450
79 LTD WAGON	$ 7450
79 PLYMOUTH	$ 5750
79 SUNBIRD	$ 6250
79 COUGAR XR7	$ 6450
79 OMNI AT	$ 4950
80 T-BIRD, Deluxe	$ 8250
80 CAMARO	$ 7450

★★★★★★
★70 JAGUAR XJ6★
Original Victoria car
$ 10,950
★★★★★★

TRUCKS

77 BLAZER	$ 6850
77 G.M.C. ¾ TON	$ 4950
77 F150, Canopy	$ 5750
78 RAMCHARGER	$ 8950

GLENOAK FORD
YATES AT COOK
384-1144
DEALER 6616

EMPRESS
PONTIAC BUICK GMC

76 ACADIAN, AUTO.	$3495
75 MUSTANG	$4195
76 HORNET S/W	$3595
75 VALIANT 2 DR., HT	$3395
77 GMC ¾, 4x4	$6395
78 TRANS AM	$8995
76 ASPEN S/W	$4695
77 GMC SUBURBAN, 4x4	$6495
78 CORDOBA	$5395
77 CUTLASS 4 dr.	$4295
76 DODGE ¾ VAN	$4895

OPEN
Mon.-Thurs., 9-9
Fri.-Sat., 9-6
2867 Douglas at Topaz
382-7121 Dealer 5701

1974 PINTO RUNABOUT, sunroof, 2300cc, automatic, radio, other extras. 57,000 miles. Excellent condition. Original owner. $2650. 592-3340.

1974 IMPALA, 2 DOOR CUSTOM coupe, V8, power steering, power brakes, excellent condition, $2195 or best offer. 652-4508.

1974 AUSTIN MARINA. CLEAN, runs well. Clear-out price $975. 384-1721, 592-3121, Sports and Classic Cars, 640 lower Hillside. Dealer 5433.

1973 MERCURY WGN., PS, PB, power windows. Excellent buy at $1652. Palm Auto World Inc., 386-8385, 3342 Oak St. Dealer 5260.

CONVERTIBLE
73 Cougar 351. 598-9859 or 656-3121.

73 VEGA, 4 CYL., AT. PRICED to sell, $888. Palm Auto World Inc. 386-8385. 3342 Oak St. Dealer 5260.

73 AUSTIN MINI, NEW brakes and exhaust, 60,000 miles, $1500 or best offer. 382-0210 after 5:30pm

74 DATSUN B210 2 DOOR 4 speed, excellent condition, city tested, $2100. Roger, 388-5445 days, after 5pm 388-5193

1974 BOBCAT STATIONWAgon, real clean car. New clutch and tires, $2200. 479-0946 after 5:30pm

1974 DATSUN STATIONWAgon, 1-owner, service records available, very economical, 80,000 miles. $2500. 721-3790.

LATE '73 PINTO SQUIRE STAtionwagon, automatic transmission, etc, 45,600 miles, 1-owner. 592-4922.

SACRIFICE, MUST SELL '73 Ford Gran Torino stationwagon, 9 passenger, power brakes, power steering. $1600. 479-8386.

1973 BUICK CONVERTIBLE
One owner, extras, 50,000 miles. Best offer. Phone Gulf Islands, 112-539-2049 Sunday or after.

1973 PINTO STATION WAGON, automatic, $2100. 1974 Pontiac, good running family car. Must sell. $1200 or offers. 477-0469

BURGANDY 74 Z28, RED VElour interior, L82 option 4 speed, very clean car, $6,000 or best offer, 477-7915

1974 LINCOLN CONTINENTAL Mark IV, gold, 54,000 miles, loaded, good condition. $7700 or best offer. 592-8593.

1974 FORD GALAXY 2-DOOR hardtop, 65,000 miles. Must sell. Offers on $1300. 656-4896 after 5pm.

73 TOYOTA CORONA MARK II, 4 door, automatic, 66,000 miles, excellent condition. $2395 478-2987.

73 CHRYSLER NEW YORKER, black, gold interior, must be seen, offers on $2400. 383-5514 business, 382-9806 home.

1973 DATSUN 610. VALVE grind, U joints, muffler in last 2 months. Excellent condition. Offers. 479-9615

73 DATSUN 1200 HATCHBACK, automatic. 86,000 miles. Recent valve job. Slight rust, good runner. $850, offers. 478-2541.

74 VW SUPER SUN BUG, offers. Afternoons and evenings, 478-1317

73 NOVA 4-DOOR, 6-CYLINder, 60,000 miles, asking $2599 or best offer. Phone 477-0612.

1974 OLDS OMEGA, 2 DOOR, V8 automatic, mags, low mileage. $3600. 479-9629 after 5pm.

74 CELICA ST, 2-DOOR HARDtop, new tires, good running condition. $3400. 652-2781.

'74 SATELLITE SEBRING, Sundance Package, good condition. Best offer. 477-0278.

1973 TOYOTA COROLLA STAtionwagon, 1600 cc, clean and economical. $1600 firm. 479-2695

1974 BUICK APOLLO 2 DOOR hatchback, low mileage. 652-2231.

150 CARS FOR SALE

PALM AUTO WORLD INC.

CREDIT
Good or Bad
WHO CARES
WE FINANCE
NO CO-SIGNERS

Let us help re-establish your credit. Separated, divorced, old-age pensioner, single male or female. You qualify. Buy and pay at same location. Cars from $150 down and payments as low as $10 weekly. CHARGEX ACCEPTED

Instant "NO-RED-TAPE" CREDIT
Walk in, Drive Out
3342 Oak St. 386-8385

CONSUMERS AUTO-FINDERS

IS HERE!

Are you having trouble buying or selling a car?

Let Consumers Auto-Finders help you today.

Completely computerized consumer service.

Fast, efficient and professional.

381-2515

1125 Haultain (off Cook 1 block north of Bay)
lf6.

1974 HONDA CIVIC, 6-RAdials, radio. $2200. 386-1021 (days); 652-4992 (evenings)

A STEAL, LIKE NEW, 1973 LTD, 4-door, air, power brakes and steering. $2195. 478-2481.

1973 DATSUN 510, STANDARD shift, good motor, some rust and needs clutch, $900. 479-0631.

73 DATSUN 610, 2 DOOR HARD top, 4-speed, good condition, $2200. 477-6747.

'73 TOYOTA CORONA, GOOD running condition. $900. 478-3912.

1973 MAZDA STATIONWAGON, new motor, $1,000 firm. 385-5628 after 6.

1974 B210 DATSUN, 35,000 miles original, excellent condition, $3400. 385-6047.

1974 CELICA, 2 DOOR, HARDtop, automatic. Good condition, $3,600. 384-0574 after 6pm.

74 DODGE CHARGER SPEcial Edition, $3000 or best offer. 384-0365 or 474-1049.

74 CUSTOM SATELITE, LADY driven, indestructible, 318, offers $2500. 477-1931.

1973 DUSTER, SLANT 6, 3 speed, $3,000. Yates Auto Sales, 388-7722, 950 Yates. Dealer 5268.

73 AUSTIN MARINA 1800, good condition. 656-7156 after 5:30pm.

'73 PLYMOUTH DUSTER slant 6, auto trans. Very clean and economical. $1800. 656-4413.

74 TOYOTA, 75 PLYMOUTH Cricket Station Wagon. 383-3119.

1971 - 1972

BARGAIN!
1972 Firenza SL, 2 dr., automatic console shift, sport stripes, low miles. A good buy $1,295. Wille Dodge Chrysler, 3200 Douglas. Dealer 5881.

SECOND OWNER, 35 M.P.G. 1972 Renault R-12, 4-door sedan, standard, radio, Michelins plus mounted grips, tested, exceptionally clean. Asking $1595. 479-0459.

72 COMET, 2 DOOR, 302 AUTOmatic, 62,000 miles, 6 Michelin radials, buckets, new parts, immaculate. Must be seen. 595-8491.

MOVING, MUST SELL BEAUtiful 1972 Mercury Montego MX 4 door Brougham, excellent condition, new tires, tested, etc. $1750. 383-0405

1971 VW SUPER BEETLE, RAdial tires, radio, gas heater, sunroof, reliable, city tested, phone 386-7710 after Sunday, $2000.

RARE 1972 CUDA, BLACK with pinstriping, 318 high performance, many new parts, very sharp and quick. $4200 or offers. 592-7910.

1972 PONTIAC, 2 DOOR HARD top, new paint, vinyl roof, 20,000 miles on rebuilt 350, excellent and reliable transportation at $1595. 474-2413.

WHY PAY THOUSANDS MORE for economy when you can own this beautiful 1972 Lincoln Mark IV Continental for $4500 or best offer. 598-9977

71 SIMCA, EXCELLENT CONdition throughout, new paint, tires, battery, alternator, regulator and brakes. $800 firm. 385-5351

71 PLYMOUTH S.W., P.S., P.B., roof rack, only $788. Palm Auto World Inc. 386-8385. 3342 Oak St. Dealer 5260.

72 RENAULT R12, 4 CYL., 4-spd., be quick at $947. Palm Auto World Inc. 386-8385. 3342 Oak St. Dealer 5260.

1972 PONTIAC LEMANS LUXury, 94,000 miles, 350 V8 automatic, $1750 or best offer. 382-6651

72 LINCOLN CONTINENTAL black with red leather interior, well kept classic but must be sold. 383-2937.

1972 AUSTIN MARINA, 2 DOOR, 4-speed with 33,000 miles, $1650. To be seen at 1333 Walnut.

'72 PONTIAC LEMANS STAtionwagon, good condition, tested. $1750. 383-0666.

72 OLDS CUTLASS SUPREME, 2 door, 350 engine, 51,000 miles, good condition, $3000. 478-1574.

'72 GREMLIN 6-STANDARD, clean, low miles, tested. $1200. 478-6162.

72 BUICK SKYLARK, 2-DOOR, good condition, 88,000 miles, $1600. 479-0788.

72 TOYOTA COROLLA 1600, standard, good condition, tested, stereo. $1100. 598-7624.

71 TOYOTA MARK II 1900 SEries, good condition. Offers. 660 Kenneth St., 474-1816.

1972 TOYOTA COROLLA 1600, automatic, rusted, but dependable. $650. 474-2778.

1971 MUSTANG MACH 1, EXcellent shape, priced to sell, $2700 or best offer. 381-5625.

1971 FIAT 128, 46,000 MILES, radials, excellent shape, $1500. 386-1204 before noon.

1971 FORD CUSTOM 4 DOOR automatic. Good running condition. $850 or offers. 479-4141

71 PONTIAC LEMANS, brown, 2 door automatic, $3,000 miles. 386-3759

71 VEGA, ASKING $500. 595-4350.

72 FIAT 4 DOOR, GOOD CONDItion, radials. 477-6491.

150 CARS FOR SALE

EDWARD motors ltd.

SUNSHINE SALE
★ ★ ★
ECONOMY

69 SUNBEAM Alpine GT. Hardtop, automatic, new mag wheels, fun to drive. $1695

69 VW Squareback wagon, 4 spd, 1 owner, some rust, needs minor mechanical attention. $1295

70 MAZDA 1800 4 dr, 4 spd, low mileage, 1 owner. $1895

71 DODGE Colt, 4 dr, 4 spd, unbelievable 40,000 miles! Must be seen. $2195

73 VW Super-Bug, stick-shift auto, low 1 owner mileage. $3395

74 PINTO wagon, auto. Highway mileage, mechanically sound. $1995

75 VEGA Hatchback, low mileage, 4 spd. $2495

79 CHEVETTE Hatchback 2-dr auto. Choice of 2 — red or yellow. $4595

79 SUBARU FE (fuel efficient) 5 spd. coupe. Super low mileage. $5995

★ ★ ★
SPORTY CARS

71 TR6 Roadster, mechanically fine, needs some detail work and finishing. Super buy at $2395

78 FIAT X19 Bertone Targa convertible, finished glistening black, low mileage, 1 owner car, cassette stereo, immac. $7695

78 DATSUN 200 SX Sport, auto., AM-FM stereo, power mirrors, metallic blue, immac. $5995

★ ★ ★
MANY MORE TO CHOOSE FROM

EDWARD motors ltd.
3319 Douglas
(Opposite ICBC)
Dealer 6605 384-1161

OWNER LEAVING TOWN, 1972 Impala, good condition, rebuilt engine. $1000 or best offer. 477-5820.

1971 MERCURY METEOR, 2 door hardtop, power steering, power brakes, radio, good condition. $1250. 385-9179

1972 VW 411 STATION WAGON, 7,000 miles on rebuilt engine, radio, good condition, offers on $2250. 477-6936.

'71 VEGA HATCHBACK, 4-speed, stereo. Very good shape. Paint not too good. $650. 384-6276.

1972 DATSUN HATCHBACK automatic 1200 coupe, excellent condition, lady driven, $1200. 656-3427

WELL MAINTAINED 1972 4 door Mazda RX2, great shape inside and out, radials, tested, clean, $1600. 383-0391 days.

71 FORD 2-DOOR HARDTOP, rebuilt 351 Cleveland motor, mag wheels, $850 or offers. 384-8864 or 384-3159

1972 DODGE COLT, RED WITH black vinyl top, good working condition, some rust, $700 firm. 478-5508

72 MUSTANG, 351 CLEVEland, radials, stereo, new paint. Good condition. $2500. 721-3109.

72 2 DOOR SCAMP V8, NEW tires, excellent condition. 652-4280 after 3pm.

'72 VW 411 WAGON, AUTOmatic, Michelins, 54,000 miles, $1950. 383-9723.

1971 CHRYSLER 300, LOADED, needs some work. $450 firm. 383-0693.

71 CHEV WAGON, NEW transmission, automatic, $800 negotiable. 385-9348.

72 VW SUPER BEETLE, clean, reliable, new tires, shocks. Offers. 388-5976.

71 DODGE MONOCO Brougham, 70,000 miles, $1695. 478-8113.

1972 TOYOTA COROLLA 1600cc, 49,000 miles, clean, $1500. 477-2956.

1971 CHEVELLE MALIBU, 350 4 barrel. Asking $2495. 652-3406 after 5:30pm

URGENT SALE, 1971 TORINO 500, 2 door hard top, 302 automatic, asking $1100. 384-3075.

72 MAZDA 616, 30,000 MILES new head, some rust $650, 595-4943. Offers.

1970 and earlier

1970 MUSTANG, BOSS 302, NO rust, 23,000 original miles. $8500 or best offer. 652-3435

1968 TOYOTA CROWN DEluxe, 386-1021 (days); 652-4992 (evenings).

67 COMET SW, VERY GOOD running order, $550 or offers. 386-1677 after 5pm

'69 VAUXHALL, GOOD RUNning condition, cheap on gas. $700 or best offer. 478-8354.

1969 CHRYSLER, NEW MUFfler, brakes, excellent condition, $950. obo, 479-6089

1969 2 DOOR, AUTOMATIC Toyota, good condition. Asking $1,400. 595-7566, 382-8585.

70 MONTE CARLO, 350, HEADers, hood scoop, lots of extras. Good condition. 658-5149

1968 CHRYSLER NEWPORT, 2 door, blue, one owner, $1,000. Clean, well kept. 477-3570.

69 OLDS CUTLASS 4 DOOR, power steering, power brakes, V8, 652-3880

1970 DUSTER, EXCELLENT condition. $1600 or best offer. 592-6222.

1954 CHEVROLET 2 DOOR sedan, rebuilt engine, good body. $2500. 479-3960.

64 CANSO, 327 4-SPEED, MANY extras. Very clean. $4800 or best offer. 595-6198, Greg.

1969 PONTIAC GRAND PRIX, model J coupe, best offer. 383-5154

1960 T-BIRD, LOW MILES, A beautiful car. A must see. $6500 or best offer. 652-3864.

66 VALIANT SLANT 6, RUNS good, $450 or best offer. 595-2792 between 6-9pm.

150 CARS FOR SALE

De Pape

LINCOLN
76 4-dr Town Sedan, fully powered with all luxury options including air and stereo. A gorgeous Victoria automobile with only 30,000 miles. Luxury, safety and comfort for a mere pitance!

MERCEDES
66 230SL, 4 spd, convertible and hardtop. Beautiful classic hard-to-find model.

CITATION
80 Chevrolet 4 dr, hatchback, V6, auto, ps, pb, 2-tone. Immaculate with only 1500 miles. Balance of factory warranty available. Priced to sell.

LANCIA
76 Scorpion, 5-speed, leather, fold back convertible top. Very beautiful — very Italian. A rare find.

77 Cadillac Seville loaded
78 Seville Custom Opera Coupe
80 Datsun 280ZX
80 Le Car, economy plus!
78 Bronco 4X4 9,000 miles.
78 Trans Am, 4-spd, one owner, 6,000 mi.
77 Jaguar XJS coupe
78 Cordoba, 12,000 mi., as new.
77 Nova auto, 6, 21,000 mi.
76 Olds Omega Coupe. Clean!
62 Mercedes 220 SE Coupe.
78 MGB 18,000 mi. — Mint!

Open 8:30-5:30 Closed Sat.

DePAPE MOTORS LTD.
Indoors at 779 Pandora
384-8035 Dealer-5311

S&H DATSUN CENTRE

77 DATSUN 200SX
5 spd., immac. cond. $4895

77 VOLARE SDN
Loaded with extras $4294

77 FIREBIRD
V6, premium cond. $5995

76 VW RABBIT
4 dr, AT, exc. cond. $4795

75 DATSUN PU
Only 38,469 mi. $3895

79 DATSUN 310
4 spd., radio, only 16,681 Kms. $5195

73 VW M-HOME
Ready to travel $5995

70 DATSUN 510
exc. cond. $2295

71 VW
AT, low price transportation. $1095

800 BLOCK YATES
381-5222
★ ★ ★
FORT and FOUL BAY
592-2471

SAUNDERS & HITCHMAN LTD.
2040 Cadboro Bay Road
Dealer 5059

YATES AUTO

BIG SALE

79 Firebird	$7,000
78 Trans Am	$7,700
73 Station Wgn.	$1,800
74 LeSabre	$2,200
74 Sprint	$4,800

950 YATES
388-7722 Dealer 5268

CHARACTER TRANSPORTATION
1938 automobile, $2150 or best offer. 383-7567

1964 CHEVELLE CONVERTible, power steering, power brakes, V8, good condition, $3000 or best offer. 386-2837.

1966 VW HATCHBACK, MOTOR OK, body bad, a fix up, but driveable. No plates, so no test drive. Cheap at $100. 598-6363

GOOD TRANSPORTATION, 63 Pontiac, inspected. View at 1167 Lugrin Pl. Rockheights, Esquimalt.

CONVERTIBLE 1963 NOVA Chevy II, nice restoration project, runs, new automatic transmission. $450. 595-3460.

64 IMPALA SS, V8 AUTOmatic, power steering, brakes, original, $1500, offers. 478-4886, 386-3260 after 5:30

1965 ELDORADO CONVERTible, loaded. California beauty. $7950. 1951 Ford stepside, excellent, $3950. 386-4497

RARE 1965 442, MINT. FIRST reasonable offer on $2500 takes. Consider trades, must sell. 478-7580.

RESTORABLE 62 BUICK electra. plus 62 with rebuilt engine and trans, no triflers. 595-5361.

1970 DATSUN 510, 4 SPEED, 4 door, 60,000 miles. $1000 or best offer. 386-7809

1958 CHEV BISCAYNE, 4 door, econo 6, standard, tested, good shape, $1150. 652-9323.

1961 THUNDERBIRD AND 1963 Corvette. Needs work, offers. 384-8753.

SACRIFICE, 1968 REBEL STAtionwagon, 6-cylinder automatic, $695. 477-9216.

1969 RAMBLER AMERICAN, 6 cylinder, good condition. 592-6222.

1970 TOYOTA COROLLA, needs work. $250 firm. 386-1067 after 5pm

67 CHEVY II STATIONWAGON, 4 door, runs well, good tires, $575. 478-6215.

1964 SW. 6 CYLINDER ACAdian tested $450. 1930's running board $75. 595-3070.

1968 CADILLAC COUPE DE ville, $2,000 or nearest offer. 592-0149.

66 MUSTANG, GOOD SHAPE, $1800 or best offer. Must sell. 478-9117

150 CARS FOR SALE

Millstream
CHEVROLET
OLDSMOBILE

MALIBU
79 MALIBU 4-door, V8, automatic, power steering, brakes and radio. Finished in green with green vinyl trim. Only $6150

HORIZON
78 HORIZON 4-door hatchback, economical 4 cylinder, automatic, finished in green with matching trim. Only 7300 km. Only $5850

MALIBU
79 MALIBU 4-door, V8, automatic, power steering, brakes and radio. Finished in white with red cloth trim. Only $6160

RABBIT
76 RABBIT 4 cylinder, 4-speed, radio. Finished in yellow, black vinyl trim. Great for short hops. Only $4450

VOLVO
72 VOLVO 4-door 144 model, 4 cylinder, automatic, radio. Finished in blue, blue cloth trim. Exceptionally clean local car. Only $3950

BUICK
80 SKYLARK 4 door, front wheel drive, V6 automatic, power steering, brakes, radio. Finished in red with tan cloth interior. Only $6950

MOST CARS
BCAA INSPECTED
MON.-FRI.
8:30 a.m. - 9 p.m.
SAT. 9 - 6
Millstream Chevrolet Oldsmobile Ltd.
1730 Island Highway
474-1211
Dealer Lic. D-5831

HARD TO FIND COLLECTORS MODEL
1969 Lincoln Continental Mark III 2 dr. HT and loaded with options. This low mileage one owner car is another exclusive with CHARLIE PETERSON at Empress Pontiac Buick GMC Ltd. 382-7121 or res. 592-0458. Dealer 5701.

'64 COMET CALIENTE, 302 auto, 2-door hardtop. Excellent investment; appreciating in value. Selling to buy home. All new running gear, body work, and paint. Stock buckets and console. Lots of chrome. Beautiful interior. Too many new things to mention. $3500. 479-0453 after 6pm.

68 FIREBIRD, FRESH 350 Chev engine, 400 Turbo (shift kit), B+M shifter, 12 bolt posi, new paint, mags, headers, etc. Very dependable and quick car. Must be seen. $4500 or best offer. Would consider truck as part payment. 385-1008

'69 COUGAR PERFORMANCE PLUS!
Midnight blue metallic with colour keyed mags. Auto, ps, pb. A must to see. 381-5544. BSG Specialty Motors. Dealer 6033.

66 MUSTANG
Automatic, 289, new paint and radial tires. Good investment. Serious inquiries only, please. $3195 or offers. 384-8888 after 5pm

1969 FIREBIRD, RECENTLY rebuilt 350, new Holley, headers, new trans with shift kit, 60's and mags all round, am/fm cassette, booster. $3500 or nearest offer. 477-6190 or can be seen at Cadboro Bay Shop Easy.

1970 VOLVO 145S STATION wagon, automatic transmission, economical 4 cylinder engine, tested, as new Michelin radials, extra snow tires, immaculate interior, radio, roof rack, good original paint, $2895. 592-4573.

1968 JAVELIN, 1500 MILES ON rebuilt 304, headers, 4 barrel carter 625. 2M50—15's with Keystone rims. New radiator, battery, starter and solenoid. Needs transmission and body work. Offers on $850. 382-5015.

1968 AUSTIN 1800, 4-DOOR sedan, economical 4-cylinder engine, 4-speed standard, new steel belt radials, immaculate interior, recent engine and brake work, good paint, radio, tested till '81. $1550. 592-4573.

CONVERTIBLE
70 Chev Impala, ps., pb., pw., power top, new paint. $3295. E & K Motors Ltd., 642 Burnside E. 383-6231. Dealer 6381.

67 CAMARO, GOOD RUNNING condition, 6 cylinder, needs minor body work. Reliable car. $1700 firm. Wanted: 65-66 Mustang right fender and door. 382-4926

1970 1600 DATSUN STATION-wagon, 2-owner car, 34,000 original miles, 4 new tires. Good condition. Clutch needs repair. $1000 or nearest offer. 595-6631 or 477-1225.

1970 PLYMOUTH SUBURBAN stationwagon, power steering, power brakes(new), extra snow tires on rims, excellent condition, must be seen. $1400. 474-2015 after 6pm

MUST SELL, LEAVING TOWN, 66 Ford Fairlane, rebuilt 302 and trans, new paint, wide tires, mags, excellent condition, many extras. $2200 or best offer. 385-4828 after 4pm, Rob

69 CUDA FASTBACK, 318 auto, floorshift, MT valve covers, traction bars, Sun tach, new paint, good on gas, good condition. $1700 or best offer. Phone after 5:30, 656-2097

1965 PLYMOUTH FURY III, one owner, 58,000 miles. Excellent condition. Hardtop, power brakes and steering, tilt wheel, AM-FM radio. Near new tires. Antique white. $1200. 656-2847

69 PONTIAC LAURENTIAN, 2 door hardtop, 350 cu. in., automatic, power brakes, power steering, one family owner. Body and motor in good condition. $1,200 firm. 477-0456.

1970 MERCURY MARQUIS, 4-door hardtop, with extras, 429 cubic inch, partially rebuilt, government tested, needs alittle work. $500 or best offer. 384-8989.

1968 METEOR RIDEAU, 4 door, 390, auto trans rebuilt last year, power steering, power brakes, rear air shocks, plus two winters on rims. Mechanically good, needs paint. $600. 478-4268.

150 CARS FOR SALE

PACIFIC
MAZDA
PEUGEOT

75 VW Bus $5895.
72 Volvo S.W. $3995.
78 LeCar GTL $4695.
77 Volare CPE $2895.
77 Honda H/B $3995.
76 Mazda wgn $3295.
2 - Diesel Rabbits
78 Celica GT $5995.
78 Bronco 4x4 $8995.
77 Mazda GLC $3995.
76 Dodge Dart $3395.
73 Mazda wgn $1895.
72 Pinto, mags $2195.

BANK FINANCING
385-1451 Dealer 5253
Blanshard at Johnson

1969 PONTIAC STRATOCHIEF, 2 door hardtop, power steering, power brakes, 2 barrel carb 350 horsepower, new exhaust, brakes, near new tires, $1,150 or best offer. 595-5216.

1965 THUNDERBIRD, AUTOMATIC, power steering, power brakes, electric windows, power seats, black, good condition. Must be seen. $5800. 592-7468.

1968 CORTINA, HAS NEW motor 1600cc, $650 for parts bills to prove, stereo system, city tested, $1100 or best offer. 592-9598, 381-1816. Must sell.

TOYOTA CORONA MARK II, new candy apple red paint, motor has 60,000 miles, excellent running order, $1800 or best offer. 652-1408

'69 Z-28, FACTORY 302, SHOW-room condition. 54,000 original miles. Asking price over $10,000; no triflers please, contact Bob, 748-4688 or 743-5231.

1969 AMBASSADOR DPL 2-door deluxe, power steeing, power brakes, air conditioning, new tires plus much more, tested. Asking $2195. 477-0949.

'69 T-BIRD, BODY AND MECHANICALLY good, $2500 or best offer, can be seen at Derick's Bay Services, 638 John Street, 382-1314

1969 BUICK LESABRE, 4 door, power steering, power brakes, 350 automatic, very good condition throughout. Asking $850. 382-6905

STOCK 66 CANSO SPORTS DELUXE, V8, bucket seats, console, recent paint. New brakes, front end. Dual exhaust. $2,800 or best offer. 598-2579.

1955 CADILLAC, 4 DOOR, 78,000 original miles, no rust, original paint, technically perfect, everything original. Best offer. 592-3575 weekend only.

69 MUSTANG MACH I, 351 automatic, power steering, new brakes, new exhaust, radial tires. 42,000 original miles. $6200. 382-6132 or 477-6614.

1970 WHITE THUNDERBIRD, Landeau, 2 door hardtop, power steering and windows. Very good shape. No triflers. Serious offers only. 479-3647 or 727-2607

1967 REBEL 4 DOOR SEDAN, new paint, economical 6 cylinder with rebuilt automatic transmission, decent and reliable transporation at $650. 474-2413.

HANDYMAN'S SPECIAL
66 Volkswagen wagon. Offers. 384-1721, 592-3121, Sports and Classic Cars, 640 lower Hillside. Dealer 5433.

1970 COUGAR TOTALLY RE-conditioned, white with blue vinyl top, $800 recently spent, new paint, excellent shape. 382-5701

1970 DATSUN 510, 4 DOOR, INcludes radio and tape deck, carpeted, new clutch but needs brake work, asking $1000 or best offer. 388-6718.

COLLECTOR'S
1968 Lincoln Continental, 2 door hardtop. This beautiful original Victoria car must be seen to be appreciated. $2500. 658-8831.

ONE OWNER 1969 METEOR 9 passenger station wagon, 390 V8, automatic, power steering, power brakes, just tested, $1095. 479-1202.

1970 CADILLAC SEDAN DE-ville, excellent condition, power seats, climate control, am/fm search radio. To view call 748-1219 Duncan.

1969 AUSTIN AMERICA, MOVing, must sell. Motor runs well but could use some work. Interior well kept. Offers invited. 383-3087.

1970 MUSTANG, SEMI GOOD condition, brand new tranny, new shocks, new brakes, new roof, new liner on inside. 383-8718 after 6pm.

66 AUSTIN 4 CYL., 4 SPD. Priced to sell $497. Palm Auto World Inc. 386-8385. 3342 Oak St. Dealer 5260.

64 BEAUMONT, 6 CYL., priced to sell $582. Palm Auto World Inc. 386-8385, 3342 Oak St. Dealer 5260.

1968 VAUXHALL VIVA, AUTOMATIC, AM—FM cassette, days call Mike 388-4500, evenings, 386-0523.

'67 CAMARO, 250 CUBIC INCH, 4-speed. New engine, trans, tires. Good condition. $4000 or best offer. 642-3889, 474-1549.

1968 FIREBIRD HARDTOP, 350 automatic, over $2500 spent in last 2 months. Excellent condition. $5200 firm. 721-3046.

66 VOLKSWAGEN, 2000 MILES on new 1600 motor, complete with stereo. Offers. 385-4360 after 4:30pm

1951 FORD MONARCH, TESTed till 1981, good shape, 74,000 original miles. Motor has blow by. $2200 firm. 478-3625

63 COMET CONVERTIBLE, IMmaculate condition, new top and clutch, 6 cylinder, $3600 after 5:30 pm. 477-3383 or 658-8361

69 SWINGER, VERY CLEAN and fast, all new. Phone Dave 9-4 weekdays; anytime weekends, 382-0789.

68 OLDS, GOOD SHAPE, power windows, steering, brakes, good rubber, radio, $600. 382-5742.

69 VAUXHALL, BODY IN good shape, needs motor work, offers to $300. 388-4232, 9am-4pm or 598-1470, 6pm-8pm

MUST SELL
Leaving town in one week, 1969 Newport, 383 4-barrel, excellent condition. 388-4973.

70 MGB, 75,000 MILES, EXTRA motor and extra soft top, some spare parts, asking $1500. Any inquiries, 642-3344 after 6pm

66 PONTIAC, V8, AUTO, 4 door, 80,000 miles. Second owner. Perfect condition. $925. After 6pm, 642-4944

1969 GTO CONVERTIBLE, good condition, just tested, Am/Fm. $4000 firm. 382-8167 7am-4pm.

65 VALIANT WITH NEW motor, city tested, $800 or best offer. Between 6-9 Mike, 595-3037.

67 CAMARO, 350, 3 SPEED auto, stall converter, shift kit, 4:5:6 gears, blue with black interior, offers. 382-8857 after 6pm

'70 CAMARO, ECONOMICAL 6-cylinder, automatic, only 65,000 miles, runs great. Good body and interior. $2650. 384-9543.

150 CARS FOR SALE

COLWOOD CAR-MART LTD

IMPORTS

75 Mazda Wagon	$2995
74 Fiat 128, 4 door	$1795
74 Datsun 710, SW	$2995
74 Volks Bug	$2995
72 Celica	$ 999
72 Corolla 1600, 4-dr	$2495
70 Toyota Crown	$1995

DOMESTIC

76 Nova 4 door, 6, AT	$2995
76 Granada Ghia, air	$4995
75 Dart Swinger, slant 6, AT	$3195
74 Olds Cutlass, 2 door	$3195
74 Gremlin 6, AT	$2495
74 Pinto, Hatchback	$2195
74 Mustang II, 4 sp.	$1995
73 Chevelle Wagon	$1995
73 Galaxie HT	$1495
73 Pinto Wagon, AT	$1995
72 Chev Family Wagon	$1995
72 Dart Swinger, 2-dr.	$2295
72 Torino Brougham	$2195
71 Lemans Wood Wagon	$2495
71 Mustang Mach I	Offers

TRUCKS AND VANS

78 Ford F250 ¾	$6995
76 Ford F250	$4395
75 Dodge Maxivan, air	$4295
74 Toyota Hilux	$1995
74 Ford ½T, 4 speed	$1995
71 Volks Van	$2995
71 Mazda, PU	$1695
70 Ford ½ Ton	$1695
67 Datsun PU	$ 699

CHEAPIES

67 Simca. Hurry!	$ 99
73 Astre	$499
72 Celica 4sp. Hurry!	$999
70 Maverick, 6, AT	$999
72 Cutlass Coupe	$1999
75 Monaco Family 4 door	$1999
73 Gremlin 6 cyl.	$999
68 Pont. Parisienne	$499
68 Satellite 4 dr.	$1199
67 Datsun Wagon	$499
66 Rambler 4 dr.	$499
65 Beaumont Wagon	$899
64 Buick Special, V6	$699
63 Ford Fairlane, 2 dr, HT	$499

COLWOOD CAR-MART LTD
OPEN 9-9
474-2233
1836 Island Hwy. Dealer 6716

SUBURBAN

Your Car and Light Truck Action Centre

79 Marquis 4-dr., V8, AT, PS, PB, R $6495
78 Ply Valiant 4-dr., 6, AT, PS, PB, R $4595
77 Cougar XR7 2-dr., V8, AT, PS, PB, R $4995
77 Camaro 2-dr., HT, V8, AT, PS, PB, R $5495
76 Lincoln Mark IV. Fully equipped. $7995
75 Monarch Ghia 4-dr., 6, AT, PS, PB, R $2995
74 Montego Wgn. V8, AT, PS, PB, R $1995
73 Olds Omega 2-dr, HT, 6, AT, PS, PB, R $1895
72 Pinto Villager Wgn. 4 cyl., AT $1795
72 Capri 2-dr., 4 cyl., AT $1995
79 GMC Blazer. Fully equipped includes air and cruise $11,995

Many More Safe Buy Used Cars and Trucks To Choose From
Full Finance Available On Approved Credit Trades Welcome
SUBURBAN MOTORS
3377 Douglas
386-6131
Dealer 5528

PLIMLEY
JAGUAR — ROVER
TRIUMPH
M.G. — MINI — SAAB
1010 YATES ST. 382-9121

80 Chevy Citation	$7995
79 Ford Granada ESS	$7495
79 Saab GLE	$15,464
79 Volkswagen Getaway	$13,495
78 Ford Fiesta	$4195
78 Honda Accord	$5995
78 Pinto Pony	$4695
77 Cadillac Sedan de Ville	$10,995
77 Chrysler Cordoba	$5495
77 Pontiac Lemans 9 pass wag.	$4595
75 G.M.C Short box	$3495
75 TR7 Coupe	$6295
75 TR6 Roadster	$5995
74 Mercedes Diesel	$9295
73 Ford Torino	$1395

DEALER 5351

OFFERS. 1970 MAVERICK, very good condition. 478-0522

70 MUSTANG, 6, AUTOMATIC, good condition. 727-2446.

67 COUGAR, 289, NEW TRANS, $1895. 478-4142 after 3pm.

LEAVING BC, 1964 ACADIAN, new engine, best offer. 479-8303.

1967 FORD 428, 4-SPEED. Offers. 382-8857.

64 BUICK SKYLARK 2 DOOR hardtop. Offers. 477-0454

1970 T-BIRD, FULLY LOADED. Best offer. 384-6606

150 CARS FOR SALE

VOLVO
McCALLUM MOTORS

VICTORIA'S VOLVO CENTRE

PRE-OWNED CARS
79 Volvo 242 GT
79 Datsun 620 PU
79 Volvo 244 DL
78 Ford T-Bird
78 Honda Civic SW
78 Volvo 245 DL
77 Volkswagen Rabbit
76 Pontiac Firebird
75 Volvo 164 E
75 Comet 4 dr. AT
75 Toyota Corona SW
74 Volvo 145 F.I.
74 Plymouth Valiant
72 Volvo 144S
72 Toyota Corona 2 dr.
72 Mazda 616
67 Mercedes 200 D
63 Volvo 544 B18

MANY MORE TO CHOOSE FROM
BCAA INSPECTED
BANK FINANCE
VICTORIA'S VOLVO CENTRE
★ 382-6122 ★
Corner Yates and Cook
Dealer 5603

REG MIDGLEY
AMC Jeep Renault

Air Conditioned SPECIALS

71 Olds Toronado	$3495
75 Matador Coupe	$2495
77 Cadillac Cpe.	$11,500
77 Ford Custom	$3995

★ Written Guarantee
★ Safety Tested
REG MIDGLEY MOTORS LTD.
"The Super Lot"
Douglas at Cloverdale
385-8756
Dealer Lic. 5186

69 AMBASSADOR, POWER steering, power brakes, 8-track, air-conditioned. Offers on $750. 384-3866 after 5pm.

69 VAUXHALL VIVA SL, 4 speed, 54,000 miles, new ties, clutch, muffler. Runs great. $700 firm. 656-5394

70 FORD TORINO WAGON, new front end and transmission. $795 or offers. 384-7715 or 385-0816 after 5:30pm

1969 VAUXHALL STATIONWAgon, standard, good mechanical, very clean. $600 or best offer. 656-6226.

1969 VAUXHALL VICTOR, 4-cylinder, automatic, nice condition, 30,000 miles. $1250 or best offer. 652-2588.

1970 CHEV WAGON. POWER steering, brakes and windows. $700 or best offer. Will consider trades. 595-3750.

1967 MUSTANG, 68,000 ORIGInal miles, completey gone over, 6 cylinder auto, nice lady's car. $3500 or best offer 652-3864.

MUST SELL MY 1966 CHEV 2-door hardtop, 350, new brakes, trans. $1800 or best offer. 474-1311.

CLASSIC
'68 Javelin, good condition, must sell. $2000 or best offer. 478-4631.

VOLVO 122S 1969, BLUE, 2 door hardtop, good shape, stock. Offers on $2100. 384-0240

1964 VALIANT, BODY AND motor good, needs rear end work. $400. 384-3340.

1969 PONTIAC PARISIENNE, 4 door hardtop. Excellent condition. 383-2787

69 AUSTIN AMERICAN, GOOD running order, $600 or best offer. 595-8480

RARE
1970 Roadrunner convertible, $6500 firm. 592-5306

64 PONTIAC, 2-DOOR SEDAN, $200 or best offer. Running, tested. 595-2692.

1969 VOLVO WAGON, GOOD condition, $2000. After 4pm, 384-6753

70 LINCOLN CONTINENTAL, excellent condition, $2995 or offers. Phone 384-2010

1956 PACKARD SEDAN, PRIStine condition. $5200, will accept trade. 652-3088.

1956 PACKARD SEDAN, PRIStine condition. $5200, will accept trade. 652-3088.

1965 CHEV IMPALA, 29,000 ON rebuilt 283, almost no rust, good shape. 382-2619.

56 METRIC VW, MANY NEW parts. 656-4837.

1964 FORD GALAXIE STAtionwagon. 477-2085 after 5pm.

69 AMBASSADOR, EXCELlent condition $900. 384-5546.

70 MAZDA R100, NEW MOTOR, radial tires, offers. 382-1467.

1970 FORD MARQUIS STAtionwagon, $600. 474-2916 after 5.

62 STUDEBAKER 2 DOOR automatic, as is. 383-1415

1965 METEOR FOR SALE, only $500 or offers. 727-2595.

58 PONTIAC, RUNNING, $300. 386-9051

1967 AUSTIN 4 DOOR, RADIO, excellent condition. 382-5884

1966 BEAUMONT WAGON, $650. 385-8367

1970 DATSUN 510. MUST SELL. First $700 takes. 362 Ker Ave.

150 CARS FOR SALE

GeM SALE

1977 CHEV ¾ Van, PS, PB., auto., radio. Was $5495. NOW $4995

1977 CHEV Blazer 4 WD, PS, PB, auto., radio. Was $6295. NOW $5795

1976 TRANS AM 4 spd, PS, PB, PW, radio. Was $5395. NOW $4895

1976 PONTIAC Parisienne Brougham 2 Dr. Coupe. PS, PB, radio, air, cruise, tilt. Was $2895. NOW $2395

1975 MATADOR. PS, PB, auto., buckets. Was $2995 NOW $2495

1975 FIREBIRD Esprit. PS, PB, PW, auto. Was $5495 NOW $4895

1975 MONZA 4 cyl, PS, PB, auto. 18,000 mi., one previous owner. Was $4295 NOW $3895

1975 MERCURY Montego Wagon. PS, PB, air. Was $3295. NOW $2795

1974 VEGA Kamback, 4 cyl, PS, PB, auto. Was $1895. NOW $1495

1974 FORD Econoline, ¾-T, PS, PB, auto. Was $2995 NOW $2495

1974 BUICK Apollo, 4 dr., PS, PB, auto. Was $3495. NOW $2995

1972 MERCURY Montego 4 dr., PS, PB, auto. Was $1795 NOW $1295

1972 CHEV Nova 2 dr. Coupe, PS, PB, auto. Was $2995. NOW $2195

1971 FORD Econoline, PS, PB, auto. Was $2395 NOW $1895

1970 CHRYSLER Newport, PS, PB, auto. Was $995. NOW $625

1968 BUICK Riveria. PS, PB, tilt, auto. Was $2495 NOW $1995

1966 FORD Custom 4 dr., PS, PB, auto. Was $650. NOW $350

1964 T-BIRD 2 Dr. Coupe, hardtop, PS, PB., Was $2995. NOW $2595

1960 CHEV P/U Camper included. Was $1295 NOW $850

1957 PACKARD S.W. Original condition. Was $3995. NOW $3295

Trades Welcome. Financing available OAC.
480 Esquimalt Road
Dealer 5758 382-7195

SSS SAUNDERS SUBARU sales & service
1824 Island Highway
Colwood 474-2211

77 Gremlin 6 auto	$3895
76 Mazda 4 dr, 4 spd, 30,000 mi.	$2995
75 Fiat 131 S	$3895
75 Celica 2 dr., 4 sp., 29,000 mi.	$4295
75 Corolla SW, AT	$3695
74 Pinto Wgn., AT	$2595
72 Torino 4 dr.	$1095
72 Dodge PU, V8, AT.	$2,695
69 Volks 2 dr., AT	$1,495

Saunders Sales & Service Ltd.
1824 Island Highway
474-2211 474-2251
Dealer 5932

VERY NICE 53 PONTIAC FOR sale. 381-1717

65 FIAT 750, AS IS. OFFERS. 656-5738.

63 VW, NEEDS MOTOR, $250 OR offers. 385-3469

70 442, $3000 FIRM. 478-7784 after 5.

1968 DATSUN WAGON, AS IS, $200. 658-5602 after 6.

65 MUSTANG. $2700 OR BEST offer. 598-5392

1967 AUSTIN 1100, TESTED, $500. 652-5826.

1956 FORD CROWN VICTORIA. 478-0971

67 SIMCA, IN GOOD RUNNING condition, $300. Phone 595-6509.

BUYING OR SELLING CLASSIFIED ADVERTISING CAN FILL YOUR NEEDS

151 SPORT, IMPORT CARS

1963 VOLVO 544. CLASSIC Volvo with B18 engine, 4 speed, radio. Everything lovingly restored and maintained. The price for uniqueness? Only $3,195. Phone Keith Baldwin 382-6122, McCallum Motors. Dealer 5603.

76 Lancia Scorpion 5 spd.
77 Jaguar XJS Coupe
78 MGB 18,000 miles — Mint!
62 Mercedes 220SE Coupe
DePAPE MOTORS LTD
Indoors at 779 Pandora
384-8035 Dealer-5311

'76 MG MIDGET
A beautiful tangarine with black soft top. Ideal for summer fun. Offers? 381-5544. BSG Specialty Motors. Dealer 6033.

59 MERCEDES 220S CLASSIC, completely rebuilt and restored with new leather and walnut interior, silver paint, chrome, stereo, tape, etc. 477-8249. $14,000.

SACRIFICE 1976 VOLVO 244 DL. 1-owner, 37,000 miles, power steering, power brakes, automatic, Am/Fm stereo, quartz lights, factory air conditioning. Immaculate. $6000. 595-2447

77 TR7, GOOD CONDITION, many extras. Offers. 595-6744.

151 SPORT, IMPORT CARS

BMW FIAT
capital city auto

BMW
320i Sp — one only.
320i — choice of 5
320i auto — one only

FIAT
Spider 2000 — new shipment. 4 only.
Brava — Save $700.
Strada — Save $500.

USED CARS
Good selection of economy cars. No reasonable offer refused. Bank financing available.
1750 GOVERNMENT
386-7508 Dealer 5066

PREMIUM CONVERTIBLE sportscar. 1972 Triumph Spitfire, 64,000 miles, exceptional original condition, $3800. May be viewed at 2836 Austin Ave. or phone 385-2945

79 VOLVO 244 DL
4 door, 4 cylinder, automatic, power steering, must sell, $7995. 384-8466.

1974 260Z, GOOD SHAPE, spoiler, louvers, AM-FM, radial tires, with spare and 2 snow-tires. $4350 or best offer. 477-9685

72 CORVETTE, WHITE WITH black interior, very clean, garage kept, must be seen to be appreciated. 474-1390 or 478-6184 after 6:30pm.

1974 VOLVO, 142 GRANLUXE, immaculate car - AMFM cassette, leather seats, new tires, new exhaust. $4500 firm 381-2183.

72 TRIUMPH GT6, GREAT condition, 6 cylinder, new trans and clutch, sunroof and more. Must be seen. $4500 477-9345 384-3179.

COLLECTOR'S CLASSIC. 57 red MGA, rebuilt engine and transmission, with papers. $5300. Call Brett, 385-1515 days, 386-1462 evenings

1973 MGB. CLEAN, WELL cared for. Michelin radials, new clutch $3685. 384-1721, 592-3121, Sports and Classic Cars, 640 lower Hillside. Dealer 5433.

69 LOTUS EUROPA
$6900. Excellent condition. 382-4408 evenings.

1979 CORVETTE
Beautiful condition, many options and extras, must be seen. $15,500. 384-5461.

1972 RED FIAT 124 SPORT Coupe. Rebuilt engine and transmission. Radials and mags. Some rust. $2200 firm. 721-3046.

1974 FIAT X1/9, IMMACULATE condition throughout, low mileage, superb handling and economy. $3995. After 5pm, 386-1019.

1963 CORVAIR CONVERTible, new top and brakes. Original paint but should be repainted. $2350. 598-2622.

RARE 76 FIREBIRD TRANS Am Limited Edition, 454, 4-shift, loaded. Excellent condition. $6900. 479-4247, 477-9263.

1980 Z28 4 SPEED, T ROOF, 8,000 kilometers, $9500. 478-6030 after 5pm

1965 SUNBEAM TIGER, MINT. Offers to $14,500, small trade considered. 474-1017.

1977 MGB, 33,000 MILES, TONneau, winter tires, roll bar, good condition. $5800 firm. 474-2640.

WANTED: TR250 OR TR4A IN good condition. Reasonable. Dana, 598-3133 or 595-1913

1976 TR7, 39,000 MILES, EXcellent condition. Must sell. 592-8278.

75 MG MIDGET, 33,000 MILES, $2800. Good condition. 381-1784 after 5pm

BLACK '68 TR4A, REBUILT engine. Must sell. $2200 or best offer. 383-8676.

73 TRANS AM, $3,000 IN ENgine, very fast. $4800. 477-7413 or 477-2628.

74 FIAT X19, NEW TRANS, new clutch, new brakes, $4200 386-7760.

MUST SELL MOVING, '74 FIAT 124 Sports Spider, needs front end. Best offer takes. 477-9713.

74 TR6, 40,000 MILES, OVERdrive, new tires, brakes. $4700. 382-2027.

75 FIAT 131 STATION WAGON, 5 speed, radials, cassette, asking $3,000. 727-2029

75 TR7, VERY GOOD CONDItion, low mileage. $4400. 595-7198

74 VETTE, DARK BROWN, well looked after, $9200. Between 6-7:30pm, 595-1694.

1972 VOLVO STATIONWAGON, reconditioned, offers on $2800. 478-8852 after 5.

71 TR6, GOOD CONDITION throughout, must sell. Will accept best offer. 477-5108.

BURGANDY TR6, 1973, GORgeous, phone Arin 656-2223 days 478-0529 evenings.

74 FIAT X19, EXCELLENT, phone Arin days 656-2223 478-0529 evenings.

'72 CELICA ST, WEBER CARB, headers. A-1 condition. $2995. 381-6220.

1951 JAGUAR MK V SALOON, excellent original condition, $10,000. 652-3744.

TR6, 1975, VERY CLEAN AND well maintained. To view please call either 383-7764 or 477-3910.

RARE 69 CONVERTIBLE MUStang, 6 automatic, lady driven, $4895 or offers. 478-6420.

1972 CAPRI V6, 2600, EXCELlent condition, $2100 381-2183.

TR-3A 1960, RESTORED 1977. $7500. 112-939-8707.

74 MGB, 3 TOPS, 51,000 MILES, asking $4500. 382-8930.

74 FIAT 124 SPORT, 5 SPEED, nice shape. $2250. 477-8478.

1974 FIAT SPIDER, MINT CONdition. Many extras. 595-4584

154 TRUCKS, BUSES AND VANS

Just Off Lease
Save over $2500 on this 1980 JEEP J20 (8400 GVW) PICKUP. Well equipped, like new. List new: $12,948
NOW ONLY $10,498
REG MIDGLEY MOTORS LTD.
736 CLOVERDALE 385-8756
Dealer Lic. 5186

78 GMC JIMMY
This 4x4 is a local one-owner unit featuring auto, PS, PB, am/fm cassette with 40 channel CB. White wheels with raised white lettered tires. Has not been used as an off road vehicle. 381-5544. BSG Specialty Motors. Dealer 6033.

4x4 - $650
61 Merc pickup, 4x4, 6-cylinder, $650, offers. 478-6579.

154 TRUCKS, BUSES AND VANS

GlenOak Ford
★ OVER 50 ★
TRUCKS
VANS — 4X4'S
SUPER CABS
AS LOW AS
★ $6870 ★
STOCK #80286
384-1144
Yates at Cook
GlenOak Ford
Dealer No. 6616

TRUCK SALE

78 FORD VAN
3 spd. with overdrive, V8, P.S, P.B, amfm stereo tape, swivel captains chairs, partly camperized, low miles. Priced to clear $5895.

78 FORD ½ TON
Step side, V8 AT, P.S, P.B, tilt wheel, low miles. Like new $5795.

77 JIMMY
V8 AT, P.S, P.B, radio, with rollbar, excellent condition. 23,000 mi. $5895.

77 GMC 1 TON
Cab & chassis, 4 spd, V8, P.S, P.B, radio, 43,000 mi. A good buy at $5495.

77 GMC ¾ TON
V8, P.S, P.B, AT, radio, heavy duty bumper, 25,000 mi. Priced right $5195.

76 TOYOTA SR5
5 spd, short box, heavy bumper, excellent buy $4295.

74 International
¾ ton, V8 AT, P.S, P.B, with canopy, 59,000 mi. Don't miss this $1995.

74 FORD F100
V8 AT, P.S, P.B, radio, heavy-bumper with hitch, slider window. Last chance $2000.

B MADSEN MOTORS LTD.
2691 Sooke Rd. (Glen Lake)
478-5011 Dealer 5450

Cornell GM
USED CARS
YOU CAN EXPECT A GREAT DEAL FROM CORNELL

GOOD SELECTION
½ TON'S, ¾ TON'S IN STOCK
EXAMPLE
73 GMC 3500 SERIES
RUNS GOOD
$1295
OPEN MON.—FRI. 9-9
SAT. 9-5
Finlayson and Burnside
385-5777 Dealer 5378

GARDEN CITY
AUTO LEASE LTD.
HOME OF THE SUZUKI 4 WHEEL DRIVE
30-35 M.P.G.
77 CHEV ½ 4x4, 4spd.
77 Chev ¾ 4x4
77 Super Cab
77 GMC ¾ PU V8 auto
76 Ford Super Cab
69 Ford PU ¾ ton
TRADES WELCOME
No Reasonable Offer Refused
100% FINANCING O.A.C.
Open 9 a.m.-8 p.m.
2978 Douglas St.
382-9111 Dealer 5721

1977 JEEP CJ7
V8 automatic, quadratrac, quadralow, only 24,000 miles. One owner. Removable hardtop. Heavy duty shocks and suspension. Tracker A-T and white spoke wheels. Never used off-road. Immaculate condition. Asking $7950. 479-7613

65 CHEV.
1965 Chevy Pickup, 3 spd. manual, V-8, new brakes. Excellent running condition and interior. Must be seen. $1895.00. 382-2313, Wille Dodge Chrysler, 3200 Douglas, Dealer 5881.

1978 CHEV K5 BLAZER, MIDnight black with blue interior, tilt steering wheel, fold down rear seat, chrome running boards, radial tires on custom wheels, 400 cubic inch engine. Excellent shape throughout. 19,000 miles. Asking $7800. 743-4488.

CHEV VAN
1979 ¾-ton, long wheelbase, V-8, auto., ps., pb., radio, side windows. $6895. Garden City Auto Lease, 382-9111, 1978 Douglas. Dealer 5721.

1946 WHITE BUS
23 seater, running gear in immaculate condition. Tires excellent, body better than fair. Partially camperized. Needs minor work. 18-19 miles per gallon. Offers. 642-4998 between 5—6pm

154 TRUCKS, BUSES AND VANS

1974 ROYAL SPORTSMAN Dodge 5-passenger Window Van. 360 V8, 55,000 miles. Very clean. Radio, full factory upholstery and carpet. New tires. $4000 or best offer. Leave message at 388-4447, 9-5 Monday to Friday.

1972 FORD CUSTOM SPORT, ¾ ton camper special. Automatic console, power steering, power brakes, excellent rubber, includes canopy with sliding window to cap. $2700 or best offer. 385-8040.

GMC JIMMY
74 350 auto., p.s., p.b. Great all purpose vehicle. Runs great! $3,295. Painter Motors, 3005 Douglas, 388-6196. Dealer 5802.

76 DATSUN
Deluxe cab, 4 cyl., 4 spd., bucket seats and console. $3995. E & K Motors Ltd., 642 Burnside E. 383-6231. Dealer 6381.

1976 DODGE ¾-TON PICKUP, 6-cyclinder, 4-speed, power steering, power brakes, fiberglass canopy, top condition, economical to operate. $4100 or best offer. 656-6864 or 598-4824.

1973 JEEP WAGONEER, 4 wheel drive stationwagon, good family recreational vehicle, low mileage, tested, excellent condition, $3800. For details call 382-9223 after 6pm.

CUSTOMIZED VAN, CHEVY, 1972. Sunroof, air horns, mags, radials, Captains chairs, naugahyde, velvet, sink, icebox, bed and table, extras. $4600 or best offer, 386-5074.

GMC SUBURBAN, 1975, ¾ TON van, power steering, power brakes. $3600. Good condition. View at Shelbourne Texaco Station. Details phone evenings 656-2625.

1977 DODGE MAXIWAGON, automatic, power steering, power brakes, lined, insulated, carpeted. 33,500 miles. Very first offer over $4600 takes. 112-748-8405.

1969 F100 CUSTOM SPORT, nearly new 302 automatic, matching canopy, some rust. Trade for stationwagon or Comet or Maverick and cash. 112-722-2309.

1978 DATSUN DELUXE CAB, short box, aluminum canopy, 5-speed, new paint. Very good condition. Approximately 47,000 miles. $4800 or nearest offer. 478-0049 after 4:30.

1978 GMC JIMMY 4X4, 23,000 miles, tilt steering, cruise control, power steering, power brakes, pinstriped, many more options. Immaculate. $10,200 or best offer. 479-9644.

77 FORD RANGER WITH FACtory canopy, heavy duty rims and tires, AM/FM cassette radio, power steering, power brakes, very clean, $5195 or best offer. 479-9922 or 479-7550

REDUCED
79 Ford van, excellent condition, V8 automatic, power steering, power brakes, warranty and more, $6300. 477-4055 or 388-5464 pager 849.

1976 FORD F100 V8, AUTOmatic, power steering, canopy with sliding windows, in—dash Am/Fm cassette stereo, radial tires. No rust. Good condition. Original owner. $3995. 477-8035.

1968 GMC ½ TON, 74,000 MILES, 327, automatic, air shocks, some mild surface rust, otherwise very good shape. $1400 with canopy, $1100 without. 112-748-1450 or 748-6103.

77 GMC VAN, CAMPER CUStom, V8, automatic, power steering, power brakes, 3—way fridge, 2—burner stove, heater and sink, FM cassette stereo, open to offers. 386-6243.

1977 GMC VAN, SUNROOF, visor, finished inside, 305 V8, dual exhaust, 28,000 miles. Excellent condition. Offers on $6300. 384-4591

1977 FORD VAN, VELVET CUStom interior, captains chairs, AM/FM cassette, alarm, equalizer hitch, digital clock. $7500 or offers. 383-8319.

1976 FORD 12 PASSENGER club wagon, 460 engine, power steering, power brakes, captain's chair. $5500 or best offer. 478-2731.

76 GMC VAN, 350 AUTOMATIC, power steering, power brakes, custom interior, sunroof, headers, new tires. $4900. 479-8817 after 6pm

1975 FORD ¾ TON RANGER XLT camper special, dual tanks, trailer hookup, canopy with bunks, extras. Top condition. After 5pm, 477-4939.

71 FORD ¾ TON, 360, AUTOmatic, 73,000 miles, new exhaust system, new shocks, good rubber, $2,200. 388-7733 days, 383-9111 after 5.

OFFERS INVITED ON VW pickup truck, approximately 2500 miles on replacement motor. Genuine bargain. Phone 656-5784

1972 FORD XLT ½-TON, AUTO, PS, PB, radio, dual tanks. Only $1742. Palm Auto World Inc., 386-8385, 3342 Oak St. Dealer 5260.

78 CHEV ½ TON CUSTOM DEluxe, heavy duty shocks and chassis, 32,000 miles, power brakes, power steering, excellent condition, $4400. 388-9054

1978 GMC 305 ½ TON VAN, power steering, power brakes, sunroof, 18,000 miles, finished inside, excellent condition, $7000. 385-1637

73 GMC 4 SPEED 1 TON, RUNS well, $1295. Super Motors Ltd, 2538 Government St. Dealer 5015. 385-0031. After hours 382-1559.

1968 VW VAN, PARTIALLY camperized, some rust, clutch problems. Selling to best offer or will trade for furniture. 478-2514 bus, 386-5417 res.

1973 DODGE TRADESMAN 300 van, 6½' wide 10' long, V-8 318 automatic, 64,000 miles, A-1, new paint job, $4500 or offers, 595-7861

1974 VW WINDOW VAN PARtially camperized, very good condition. 62,000 miles. $3500 firm. Call after 5:pm Monday 384-4582.

WORK TRUCK
61 International ½ ton, $650, offers. 478-2541

77 GMC VANDURA 15, ONLY 38,000 miles, in excellent condition, black with all chrome. Best offer. 479-0216

74 DODGE CLUB CAB, 8 CYL., AT, Only $1722. Palm Auto World Inc. 386-8385. 3342 Oak St. Dealer 5260.

1963 INTERNATIONAL school bus, partially camperized. $3000 firm. 478-9954, 382-6554 after 6pm

1976 DODGE MAXI VAN, automatic, power steering, low mileage. $4500 or nearest offer. 382-2116, 9am-5:pm.

73 DATSUN PICKUP, 1600 CC, insulated canopy, snow tires, 80,000 miles, offers on $2100, 595-5849

1976 ¾ TON CHEV CAMPER special plus 8' Galaxie camper, both very good condition, $9500. 479-0305

1976 ECONOLINE, 6-CYclinder, 3-speed Hurst, custom interior 95% finished, many extras. Offers on $6000. 386-0475.

1976 DATSUN LONG BOX WITH canopy and radio, 40,000 miles, good condition, offers on $4200. 477-6936.

1976 FORD 12 PASSENGER club wagon, power steering, power brakes, deluxe interior. $4500. 383-5432.

1964 ECONOLINE RUNS GOOD, new tires. $690. or trade for car with V8 suitable for pulling boat. 384-7873.

72 GMC SHORT VAN, CUSTOmized, brand new 60 watt stereo package, $4250 or best offer. 656-0276

1976 JIMMY 4X4, 33,000 MILES, 350 automatic, 1 owner. $6500. 477-3048.

154 TRUCKS, BUSES AND VANS

66 FORD VAN, AUTOMATIC 6 cylinder, good condition, tested, only 81,000 miles, no rust or dents, $1075. 652-2087

1967 DATSUN 1300 PICKUP, twin carbs, rear mags, new brakes, extractor, twin exhaust, etc. $1000. 652-4643

74 INTERNATIONAL ½ TON, V8, p.s, p.b, dual tanks, automatic, 47,000 miles, $2600 firm. 656-1381

1979 DODGE VAN, B-200, heavy-duty equipped, insulated, panelled, 23,000 km. $6500 or best offer. 642-5057.

1973 DODGE D300, WINDOW, maxivan, power steering, power brakes, 318 motor, $3500. 474-1778

'69 ¾-TON CHEV, 350 4-SPEED, 17" rims, new paint, tires, etc. Good condition. $2150 invested; offers. 385-8161.

1980 JEEP RENEGADE, black, power steering, high back seats, low mileage. Phone 479-6066.

77 GMC 4X4 SHORTBOX, IMmaculate condition, many extras, low mileage, $7800. 477-3316

78 GMC VAN, SHORT WHEEL base, 305 V8, 3 speed, 30,000 miles. Finished interior and extras. 479-3461

1970 ¾-TON FORD CREWCAB, canopy, power steering, power brakes and more. Offers to $1600. 382-6603 after noon.

1966 FORD VAN, FULLY camperized, canopy, rebuilt 240, very good condition, $1500. 592-5406.

76 CHEV ½ TON, POWER steering, power brakes, deluxe cab, 29,000 miles, runs great, $4300. 478-2686.

78 TOYOTA LANDCRUISER pickup 4x4, 4 speed, canopy, many extras, 15,000 miles. 382-4615. Offers on $7700.

1974 CHEV 4X4, NEW TRANSmission, new cooling system, body rust, $1500 firm. 477-6719 11 a.m.- 3 pm.

1977 CHEV, 1 TON ON DUALS and steel flat deck, good work truck, 29,000 miles. Offers to $5800. 112-748-9430 Duncan

36 CHEV PICKUP, SHORT CAB, 90% complete, 5 bolt wheels, set up for small block Chev, street rod material. 382-6969

1976 FORD CUSTOM, ½-TON, 51,000 miles, good shape, with cap, $3800. 385-8770.

76 JEEP CJ5, LOW MILEAGE, V8, power brakes and steering. 381-5716.

1958 CHEVY ½-TON, 70,000 original miles. Call after 6 pm, 382-6203.

77 VW VAN, EXCELLENT CONdition. 24,000 miles. $7850. Phone 477-0277.

74 FORD COURIER, 60,000 original, $2250 firm. Call after 6, 384-4198.

1972 CHEV ¾-TON, GOOD CONdition, canopy, good gas mileage. $2200. 477-7718 after 5.

69 KENWORTH LW 923, CAB and chassis, 335, 5+4, 38,000 rear end. Must be seen. 112-743-4673.

1973 DATSUN PICKUP TRUCK 1600. Needs paint job. $2000. 474-2596

1972 GMC VAN, CUSTOMIZED, new paint, transmission, sunroof, mags. $3950. 477-6003.

'72 DATSUN PICKUP, WITH canopy, good condition. $2000. 381-0952.

1979 ¾ TON DODGE MAXIVAN, many extras, sacrafice $7200. 381-0149 592-1413.

1975 DODGE 1-TON KARRY Van, 37,000 highway miles. Open to offers. After 5, 478-3719.

1970 GMC ¾ 4X4, P.S., P.B., 4 speed, electric winch, radials, $3200 642-3281 after 8pm.

CUSTOM 1 TON PIZZA VAN, fully equipped, 1978 GM, $20,000 firm. 112-749-6140

1977 FORD 250 PICKUP, 6 cylinder motor, posi traction, nice shape. $4500. 385-0677, Jim.

FURNITURE VAN, 8X16, REAsonable shape, $1800. 385-0677, Jim.

NEW 1979 FORD TRUCK WITH canopy. Excellent shape. Offers. 386-3053.

1977 DODGE RAMCHARGER, Deluxe model, mint condition, loaded with extras. 478-6512.

SACRIFICE 1975 VOLKSWAgen, good condition. $3,600. Inquiries 384-3938.

79 CHEV, ¾ TON, 4 SPEED, camper special, extras, excellent condition. 384-9492, 478-5732

1966 CHEV 1 TON, RUNS WELL, 12'x8' deck, 18" duals, $1200. 479-5591, 6-8pm.

1972 MAZDA PICKUP, VERY clean, low mileage, no rust. 385-5687.

1966 CHEV BABY DUAL 1 TON with hydraulic dump box and tool box. 474-2991.

HOT DEAL, QUICK '69 FORD van. Wanted $2500 but ANY offer considered! 595-7779.

1972 EX-MAIL VAN, AUTOmatic, good running condition, 6 cylinder, $2400. 112-745-3751.

1973 FORD COURIER PICKUP, good condition. $1300 or offers. Salt Spring 112-653-4323

1973 FORD F250, AUTOMATIC, good condition. $2495. Days 656-6612; evenings 652-2008.

DESPERATE, MUST SELL, fully equipped, camperized school bus. $4400. 382-7993.

65 CHEV ½-TON STEPSIDE shortbox with canopy and accessories. 383-5498, after 5.

77 CHEVY VAN ½-TON, 3-speed, 32,000 miles. Good condition. 386-5170 after 6pm.

1966 CHEV ½ TON, 6 CYLINder standard, good condition. $1500 or best offer. 642-3673

77 GMC ¾, 23,000 MILES, SPEcial custom camper shell. 477-1931.

73 TOYOTA TRUCK WITH canopy, 66,000 miles, good condition. Asking $2,350. 385-5952.

1976 DATSUN TRUCK WITH canopy, 19,000 miles, excellent condition, $3900. 477-9911.

1976 DODGE 1 TON, 23,000 miles, every available accessory. 592-7525

1963 CHEV PANEL 4WD, 6CYL. Needs work, asking $1,000. 598-6447.

77 DATSUN SPORTS TRUCK, 5 speed, radials, deluxe cab, 31,000 miles, $3800. 388-7797

1975 JIMMY 4X4, EXCELLENT condition, $4500 or best offer. 721-0009, 477-1406.

1969 GMC VAN, CARPETED, cupboards and seats, good running motor. $1550. 385-5693.

75 DODGE 6, AUTOMATIC, camper roof, all power, excellent condition. $3900. 478-9430

'74 JIMMY 4X4, GOOD RUNning condition. $2500 or best offer. 479-1532.

1975 CUSTOM CLUB FORD Wagon, ps, pb, air, radio, $3500. Days 388-5113, evenings 386-0081

63 MERC ½-TON, 4-SPEED, needs box. $450. 478-6832.

72 FORD E200 VAN, 63,500 miles. 386-1469 after 4pm.

1978 CHEV VAN, 350 AUTOmatic. Call after 5, 388-6894.

68 CHEVY ¾ TON 4X4, $1800 OR best offer. 382-1818

67 DODGE WINDOW VAN, slant 6, runs well. $595 479-6107

73 GMC ¾-TON, 454, $1995. Phone 595-5955.

1977 FORD ¾ TON, 351, 4 speed $3900. 479-0548.

73 FORD ¾-TON 4X4 PICKUP, $3500 or offers. 642-3958

154 TRUCKS, BUSES AND VANS

77 GMC VANDURA 25, 350 automatic, $5800. 382-4695.

64 FORD VAN, SEMI CUSTOM, $800. 478-7835.

1979 BRONCO 4X4, ONLY 6700 km, open to offer. 112-746-4904

1971 FORD F250, 360 4 SPEED, $1250. 656-3272.

1950 FORD ½-TON, GOOD FOR restoration. $900. 642-3949.

MAKE AN OFFER
1977 Dodge van. 388-9969.

66 FORD ½ TON, TESTED, first $1000. 384-0339.

158 TIRES

EDWARD MOTORS LTD.
SEMPERIT TIRE
DISTRIBUTOR
Most sizes in stock for your import car. Try our prices. Phone 384-8086.

FOUR 15L60 TIRES, LESS than 1000 miles, mounted on Chev 5 on 5, 15x7 tornados, with lock nuts and caps. $650, or trade for rally wheels. 479-7240 after 6pm.

A78X13 STUDDED SNOWS. E74x14 Fisk Poly. E78x14 Rem. wide oval. E74x14 retread. Best offer. 384-3512.

GOOD USED TIRES FOR sale, most sizes. 1096 Goldstream. 474-1311.

WANTED TIRES, ANY SIZE, $5-$10, must be BC testable. 474-1311.

FOUR 6.00—12 WHITEWALL tires, almost new. $80. 385-4396.

SET OF FOUR KEYSTONE custom wheels, $100. 598-5392

FOUR GM 16" 8 HOLE RIMS, $35 each. 478-0971

160 PARTS, ACCESSORIES AND SERVICE

LAST CALL!
SALE ENDS
JULY 31
SAVE
$50 to $215
Remanufactured
Exchange Engines
For:
Most Popular Cars and Trucks and Ford Marine
OPEN
SATURDAYS
TILL 4 P.M.
MON.-FRIDAYS
TILL 10 P.M.
SUBURBAN
Do It Yourself
Parts Store
3377 Douglas St.
388-5171

D & D
TIRE LTD.
ALIGNMENT
SPECIAL
$12.88
Most North American and Import Cars
Trucks extra
Includes caster and camber adjustment, toe-in and checking of front end parts.
We also:
—Install front end parts.
—Supply and install Monroe or Gabriel stocks.
—Rebuild brakes.
Your Safety Service Center
1620 Blanshard 382-7283

OSAKA MOTORS
TOYOTA DATSUN HONDA
VW RABBIT
Behind Douglas St. Dairy Queen
383-3043

TWO 11X15 LT TIRES ON 8" Ford rims. Four 12x15 LT tires on 10" ½ ton Ford chromies. 302 Ford with C4 automatic. 240 6 cylinder Ford. Imperial Crown coupe parts. AM/FM stereo for Dodge. Power steering, air conditioning units and cruise control for Dodge. 6 way electric bucket seats. 478-4683.

CAR RADIO
AM, AM/FM, AM/FM stereo, radios from $49.95.
Expert installation available.
B.C. SOUND & RADIO Service
931 FORT 383-4731

SPRINGS
Complete Repair Service for cars and trucks. LOGAN SPRING & SUSPENSION LTD., 60 Crease Ave. (Behind Budget Rent-A-Truck) 384-2744.

TOTALLY REBUILT 350 CU. in. GM engine mounted on stand so can demonstrate. Price depending on with or without guarantee and accessories. Also GM 350 turbo automatic trans-5,000 miles since new. 479-4885.

EDWARD MOTORS LTD.
IMPORT PARTS CENTRE
Filters, ignition, brakes, suspension, clutches, engine parts, etc.
TRY US TODAY
Phone 384-8086

RADIATOR REPAIRS, FAST top quality repairs at Maurice's Auto Body, 427 Beta St., phone 386-3381 or 384-8094. Located behind the Burnside Pay and Save Gas Station.

JAPANESE AND DOMESTIC car and truck parts. Serving Great Victoria and the Saanich Peninsula. BC Auto Wrecking Ltd, 7481 West Saanich Rd, 652-1181.

VICTORIA 4-WHEEL DRIVE
FREE WHEELING HUBS for any make of 4-wheel drive.
597 Hillside at Rock Bay
D-13531 386-6511

DEMO CARS
Built 67 Ford $250. 63 Ford 2 door hardtop, nice black button interior, 352 auto, $200 firm. 478-4248

VW BAHA BUG
1976 1600 Dualport engine, Solex carbs, headers, transmission and stabilizer kit, 12-volt. 477-7912.

USED PARTS FOR DATSUNS, Toyotas, Pintos and Hondas. Bob & John's Auto Body, 112-743-9141, Cobble Hill.

63 RAMBLER AMBASSADOR wagon, full glass, body sound, repairable. Best offer gets whole car. 592-3954.

TURBO 400 TRANS, $150. CHEV ¾ ton 2 speed power glide, $75. 1955-57 Chev bellhousing, $40. 385-0027.

4 SLOTTED MAGS SIZE 13X5½. Fit most small cars. Caps, lugs and two mounted Goodrich TA's included. $185 or ? 642-4493.

FOR FORD 312, MANIFOLD and 2 four barreled carbs, dual point distributor and interceptor heads, cheap. 112-746-5262

WE HAUL SCRAP CARS FREE
Associated. 478-9571

160 PARTS, ACCESSORIES AND SERVICE

64 ENVOY SHERWOOD, apart but complete with 4 new tires and 3 good ones, offers. 383-9095

8' CHEV FLEETSIDE box/needs work. $50. Black & Decker grinder-sander $75. 478-6529.

RANCHO 4" LIFT KIT, NEW condition, half price. Custom made bumper for Waren winch. 721-0009, 477-1406

RESTORABLE, 2 1962 BUICKS; one Electra. 67 Buick rebuilt 430 and 400 turbo. No triflers. 595-5361

1972 FORD, 2,000CC ENGINE, 18,000 miles on total rebuild. All new parts. Phone after 6pm. 595-8375.

TURBO 400 AUTOMATIC transmission, pro built, 1500 miles, LS7 396, torque convertor. 382-6969.

VEGA PARTS
385-8775 before 2pm.

EMILIO'S
Auto Trans — Brake Specialists
402-B Esquimalt Rd. 386-5522

CHEV 3 SPEED STANDARD trans with new floorshift, $75. 384-4290 after 6pm

'68 727 TRANS, RAD AND grill for 68 Satelite. Steve 478-5481.

WANTED: 67 OR LATER VW Beetle transaxle. 387-3609 days, (Lorraine) or 382-0139 evenings.

DUAL POINT CRAGAR DIStributor for 302 Ford with 351 cam. $65. 2860 Tudor

WANTED: SCATTER SHIELD for small block Chevy. After 6 weekdays, 474-1793.

CHASSIS MOUNT CAMPER tie-downs, $40 each or $75 pair. 383-9847.

FORD 289, 48,000 MILES, phone 381-1227 after 7pm or 477-0330 anytime

61 FORD ENGINE FOR SALE. Excellent condition. 381-0867 or 384-9294 ask for Tina or Dennis.

CAR CASSETTE TAPE DECK with Pioneer speakers, brand new. 479-9174.

WHOLE OR PARTS. 64 RAMbler American 220 automatic. 642-4359

65 CHEVELLE, A STOCK CAR, new engine, lots of spare parts. 642-3910.

WANTED: FRONT END 1971 Plymouth Cricket. No corrosion. 592-7551 evenings.

73 PINTO WAGON FOR PARTS, new exhaust system, $150. 479-7518 after 5.

HI PERFORMANCE 427 MUNzie and built 12 bolt, sell separate or package. 595-7779.

PAIR OF ¼ PANELS AND rocker arms, brand new, for '57 Ford Ranchero. 385-0763.

289 SHORTBLOCK, READY for rebuild, just put together. $350 or best offer. 384-5642

1966 VW 1300 MOTOR, GENerator and carburator included. $75.00. 592-3738.

4 GOOD TIRES, COMPLETE with running 64 Ford Van. Best offer. 479-4215.

PARTS FROM '72 PLYMOUTH Fury II for sale. Phone between 5pm-7pm. 598-4392.

HOLLEY 650 DOUBLE PUMP, $70. Hooker headers, for 289 or 302, $75. 478-3712

BORG WARNER REDUCTION gear, 71C 1:1 ratio, $400 or best offer. Rick 384-4986

ENGINE AND TRANMISSION for Austin Healy 3000, you remove, $400. 474-2447

56 CHEV SEDAN DELIVERY, whole or parts. 479-3393.

WANTED 50-62 MORRIS, BODY only, reasonable. 384-0379 Pete.

292 CHEV ENGINE COMplete. $100 658-8418.

AIR CONDITIONING UNIT $150. 384-5546.

CANOPY FOR SHORTBOX truck, $150 or offers. 478-3874.

VAN BENCH SEAT, LIKE new. $100. Turquoise. 721-3452.

FOUR WHITE SPOKE MAGS, 15"X8", like new, $129. 479-8015.

SCRAP METAL AND CARS hauled free of charge. 386-0990.

727 TRANSMISSION WITH shift kit, $300. 479-8398.

VOLVO 544 PARTS, ENGINE, trans, interior, etc. 652-3663.

73 VEGA, WHOLE, GOOD FOR parts. 642-5313 after 6pm

65 T-BIRD PARTS, MOVING must sell, best offer. 478-6169.

TURBO 400. $150 595-3460.

164 AUTO BODY AND PAINTING

WILL PAINT YOUR CAR AND truck, big or small. Any type of paint. Reasonable rates. 656-2221, or after 5pm 592-3765.

EXPERT ICBC AND COLLIsion work performed. Specializing in late model automobiles. Andrew Timmis 388-6229.

166 CARS AND TRUCKS WANTED

NEVER
SELL YOUR CAR
UNTIL
YOU HAVE
OUR OFFER
INSTANT CASH
Premium Automobiles Only
DePAPE MOTORS LTD.
779 PANDORA 384-8035

INSTANT
CASH
CLEAN PRE-OWNER
VEHICLES NEEDED
LES CARR'S
854 PANDORA AT QUADRA
385-4444

WE PAY
the Highest Prices for Your Clean Used Car
TRY US—YOU'LL BE SURPRISED!
CONTACT
CARL SPICER
Used car mgr.
Empress Pontiac Buick GMC LTD.
382-7121 DL01227A

WANTED
TRUCKS & VANS
Also will take consignment vehicles
GARDEN CITY AUTO LEASE CENTRE
382-9111 2978 Douglas

166 CARS AND TRUCKS WANTED

CASH
WE NEED CLEAN USED CARS
SEE LES STARLING
SUBURBAN
Motors Ltd.
3377 Douglas 386-6131
Dealer 5528

WE BUY
ALL
MAKES
McCallum Motors Ltd.
Corner of Yates & Cook
382-6122 D5603

INSTANT CASH
FOR YOUR CAR
Any make or model.
METRO HONDA
388-6921

HELP!
We need your clean used cars. Yates Auto Sales, 388-7722, 950 Yates. Dealer 5268.

CASH FOR GOOD, CLEAN USED CARS.
THOMAS PLIMLEY LTD.
1010 Yates St. 382-9121

CASH FOR GOOD USED CARS. B. Madsen Motors, 2691 Sooke Rd (Glen Lake), 478-5011. Dealer 5450.

PEUGEOT 404
383-8550

CASH FOR CLEAN CARS
E & K MOTORS LTD.
642 Burnside E. 383-6231

HAVE CASH FOR A 65 TO 70 Mustang or 67 to 69 Cougar. 384-8075. Pager 1332.

CAR IN GOOD CONDITION, able to go through Esso Clinic test. 386-6545.

1 TO 2—TON FLAT DECK ON duals, good mechanical condition. 382-4514.

168 CAMPERS, TRAILERS and MOTOR HOMES

WILLE
Dodge • Chrysler

1980 SECURITY Class A 24½' motorhome, fully loaded with the comforts of home. $35,900

1980 SECURITY widebody 20' motorhome, fully loaded — AM/FM cassette, air conditioning, flush toilet. $23,900

1977 VW factory van conversion, excellent condition. Propane and cold water. Only 27,000 miles. This unit must be seen!

WILLE
Dodge • Chrysler
382-2313
3200 DOUGLAS
AT CLOVERDALE
DEALER 5881

INTRODUCING
the all new
SUPER MINI
by Falkland
This 19' Mini home is built in Langley by the makers of our top-line Motorhome. Some Features:
★ All fiberglass exterior
★ ½ ton GMC cab and chassis
★ Tinted radius window
★ Air-ride suspension
★ Polyurethane undercoat
★ Fully self-contained
ON DISPLAY NOW
Exclusively at
TRIANGLE HOMES LTD.
INDOOR
SHOWROOM
OPEN 7 DAYS
Weekdays 8 a.m.-9 p.m.
Sat., 9 a.m.-5 p.m.
Sun., Noon-5 p.m.
CARWASH OPEN 24 HRS.
Franchised dealer for Citation, Corsair, Aristocrat, Centurion, Falkland, Southwind, Jamboree and Diplomat.
In Sidney on the Pat Bay Hwy., across from Sandown Raceway.
656-1122 656-7251
Dealer 1055B

DOMINION
MOTORS
LAYTON —
CHINOOKS
LITTLE CHIEF
KIT KAMPERS

76—23' Winnabago Chieftan motorhome. 440, PS and PB, cruise, dual gas tanks, furnace, roof air, eye level oven, large fridge and freezer, generator power jacks, power step and Michelin tires. 21,000 miles! $19,950

77 — 32' Layton 5th wheel. Fully self contained plus large fridge, duct furnace, roof air with heat, in new condition. A bargain at $9,950

74 Sundowner HT trailer, fridge and furnace. $1995

72 21' Terry, fully self contained. Very clean. $4995

YOUR DOWNTOWN
R.V. PARTS DEPOT
1703 Blanshard St. 385-5012
Dealer 5183

NEW 1981
NOMADS
HERE NOW
at
1980 PRICES
18½' Fully equipped, incl. shower.
18½' Fully equipped incl. bathtub.
21' Fully self-contained and winterized for year-round use.
MANY OTHER UNITS TO CHOOSE FROM
PROPANE
PARTS—SERVICE
BOB'S
MOBILE HOMES LTD.
25 Crease 386-3623
Dealer 5689

TENT TRAILER FOR RENT. 656-2409 after 6pm.

168 CAMPERS, TRAILERS and MOTOR HOMES

PEDEN
RECREATIONAL VEHICLE LTD.
—16 Years of RV Experience Ready to Serve You—
★ VANGUARD ★
★ FRONTIER ★
★ PROWLER ★
★ TRIPLE E ★

★ JUST TRADED ★
1973 RUSTLER 20' Motorhome, only 22,000 miles $11,495
1977 FORD F150 w/canopy, 26,000 miles $5595
1974 VANGUARD 14' Trailer, loaded, incl. toilet comp., clean $3495
1974 TERRY 15' Trailer, loaded and clean $3495
SCAMPER 8' Truck Camper, fridge, heater, jacks $1995
1973 ARISTOCRAT 17' Trailer, fully self-contained, mint $3795
1977 VANGUARD 11' Truck Camper. Flush toilet model. $3795

★ CLEAN ★
TRADES
1979 Komfort 23' 5th-wheel $10995
1974 Terry 30' 5th-wheel $8995
1975 Scamper 13' Trailer $2695
1978 13' Boler Trailer $3995
1977 23' Prowler Trailer $7995

★ NEW UNIT ★
SPECIALS
★ 1980 FRONTIER 8' Camper, c/w heater, one only $3495
√ Plus Special Prices on 15 other New Vanguard and Frontier Campers.
★ 1980 PROWLER 17' Tandem Trailer, fully self-contained, one only $7595
√ Plus Special Prices on All Remaining 1980 Trailers.
★ 1980 PROWLER 35' 5th-Wheel, for year-round living $18,995
√ Plus Special Prices on our 27', 32' and other 35' 5th Wheels.
★ 1980 FRONTIER 18' Motor Home, fully equipped, one only $17995
√ Plus Special Prices on our Remaining Vanguard, Frontier and Triple E Motor Homes.

√ Large Parts and Accessories Store
√ Repairs and Rentals
PEDEN RV LTD.
285 QUESNEL ST. (D6418)
386-3464
Behind Empress Pontiac Buick

Fennell's
TRAILER SUPPLIES LTD.
PROPANE — REPAIRS AND APPLIANCE SERVICE
Custom Building and Van Conversions
Large Parts and Accessories Store
652-3941
Mon.-Sat. 9 to 5
Sun. 12 to 4
6459 Patricia Bay Hwy.

CAMOSUN
RV
CENTRE
Dealers For:
★OKANAGAN★
★SCAMPER★
★COLEMAN★
650 Burnside Rd. E.
Dealer 6732 384-0213

1967 26' AIRSTREAM AND 1976 8 passenger LTD Station wagon. Both airconditioned. Trailer has rear bath with shower, centre twin bed bedrooms, TV antenna, furnace, fully equipped kitchen. Car driven only 26,000 highway miles, 460cc engine, cruise control, and appropriate towing package and hitch. $10,000. 339-5005, 580 Crestview, Comox.

REASONABLE
OFFER
TAKES ALL
1977 23' trailer, immacculate condition, with many extras. Phone 479-3585.

TIRED OF DRIVING ALL over the island, fighting traffic, searching for campsites? Solve these problems by becoming owner of a lot equipped with a 21' trailer and metal shed in a privately owned park on Shawnigan Lake. Reduced to $14,500 for quick sale. Call Langley 530-0404 evenings.

RENTALS
MOTORHOMES—CAMPERS
—TRAILERS—
July and Aug. bookings full. Book early for Sept. and Oct.
PEDEN RV LTD.
386-3464

FOR RENT OR SALE
MOTORHOMES
WEEKLY—MONTHLY
GARDEN CITY AUTO LEASE LTD, 2978 Douglas, 382-9111. Dealer 5721.

DOGWOOD TRAILER SALES
PARTS—PROPANE
WESTERN WILDERNESS Campers
WILDERNESS Trailers
2630 Deville Road
Highway 1 at Millstream
478-6841 Dealer 5390

22' NOMAD TRAVEL TRAILer, tandem wheels, sleeps 6-7, 3-way fridge, stove and oven, full bathroom with shower, hot water heater, furnace, battery charger, equalizer hitch. $4800. 595-5367 after 4 pm.

76 FORD F250 CAMPER SPEcial c/w 8' custom built camper, 3 way fridge, porta potti, furnace, intercom. Excellent condition. $6495. complete. On display Colwood Car Mart, 474-2233. D6716.

1977 VW FACTORY VAN CONversion, excellent condition. Propane and cold water. Only 27,000 miles. This unit must be seen! Wille Dodge Chrysler, 3200 Douglas St. 382-2313. Dealer 5881.

1975 VANGUARD 20' Motorhome, excellent condition. $12,995. 384-0213 CAMOSUN RV CENTRE, 650 Burnside E. Dealer 6732.

1979 FRONTIER 10' CAMPER, stove/ oven, 3-way fridge, 3-piece toilet facilities. Excellent condition. 1976 Dodge Club Cab Camper Special, dual tanks, low mileage, $11,500. Will sell separately. 384-8803; 384-8720.

23' KUSTOM KOACH, MINT condition, toilet, shower, fridge, eye level oven, 4 burner stove, forced air furnace. AM/FM tape deck, large canopy, hitch, spare tire, $5300 or best offer. 748-1450 or 748-6103.

168 CAMPERS, TRAILERS and MOTOR HOMES

APOLLO MOTORHOME, 30', rear bath, 13,000 miles, like new. Cruise control, 440 motor, AM, FM stereo, CB radio, etc. Completely deluxe. Best offers. 112-531-8455 after 7pm

13'6 TRAILER, HOMEMADE, fibreglass insulation, propane stove, sink, icebox, jacks, electrical and water hookups. Sleeps 2 adults, and 1-2 children. $875. 2860 Tudor

1979 SHAMROCK MOTOR home, 25' long, 20,000 km, bunk house style, fully loaded, replacement value 1980 $29,000. New costs $26,500 best offers on $23,500. 112-722-2111.

VAN CONVERSION
76 Dodge Maxi Van, fridge, stove, oven, porta potti, awning, hitching, CB, air conditioner, excellent condition, $9,500. 382-6815

21' DELUXE ALJO TRAILER, 3-way fridge, 4-burner stove, 4-pce. bathroom, awning, TV antenna, spare wheel, sleeps 6. Many extras. Mint condition. $7000. 656-4487.

KUSTOM KOACH
20' tandem trailer, 1973 model, completely self contained, in A1 condition. Has 6 cubic foot fridge, eye level over, furnace, awnings, $4900. 478-6538.

73 Timberland camper for import truck, propane water, jacks, dual lights, sleeps 4. Sell for $1700. or rent $50. per week. 478-5011.

EXPLORER 25' CLASS A MOtorhome, Dodge chassis with 413 motor, low mileage. Too many extras to list. Immaculate condition. 598-6749, after 6 pm.

31' PROWLER TRAVEL trailer, like new and 79 Deluxe Ford Van with complete towing package. Call after 6 pm. 383-7538.

17' TRAVEL TRAILER, sleeps 6, fridge, stove, furnace, toilet, electric brakes, equalizer hitch and bars. Good condition. $3500. 381-2028.

1980 COLEMAN Seneca tent trailer, loaded. 384-0213. CAMOSUN RV CENTRE, 650 Burnside E. Dealer 6732.

LEAVING COUNTRY. SOLID, high compression motorhome. 22' custom made with quality materials. Offers to $6,500. 479-7571.

FOR RENT
25' Pace Arrow motorhome, sleeps 7. $300 a week, 8¢ a mile. Last 2 weeks in August still available. 477-7094.

1977 VANGUARD 24' MINI-home, 13,000 miles, extras too numerous to mention, offers on $21,900. 595-1775 Monday-Friday after 4pm.

1978 FORD ¾ TON RANGER with Galaxie camper unit, power steering, power brakes, automatic transmission, radio, low mileage. After 6pm, 598-1191.

76 11' VANGUARD CAMPER, sleeps 6, 3 burner stove with oven, 3 way fridge, toilet, furnace, hydraulic jacks. $4100 656-6783.

PARKLANE HARD TOP TENT trailer. Used for 3 years. Excellent condition. 3 burner propane stove, water, furnace, built in cooler, $1000 firm. 477-5892.

VOLKSWAGEN MOBILE home. Full height fibreglass top. Designed for two people. Ideal retirement vehicle. Fully equipped. Low mileage. 598-4008

1968 17' VANGUARD TRAILER, immaculate condition, oven, fridge, toilet, stove. Sleeps 4. 2-propane tanks, extras. $2500. 385-8870.

RAVEN RV'S
VAN CONVERSIONS
479-3178

URGENT, MUST SELL 11'6" deluxe Caveman, completely self-contained, like new condition, many extras. 478-0629

RENTING MOTORHOME, 23' Winnebago. $250 week, 8¢ mile, available August 23-30, after September 13th. 479-3471.

72 GMC VAN CONVERSION. Sleeps 2. On display $4995. as is. Colwood Car Mart, 474-2233. D6716.

28' CONVERTED 69 GMC BUS, 75 motor, 12,000 miles, sleeps 7, 3-way fridge, stove, bath, flush toilet, stereo, $8000. 724-1011.

74 VANGARD 11' CAMPER, fully self contained, immaculate condition. $4500 or offers. 386-1677 after 5pm.

1971 FORD 300 ECONO CONversion, stove with oven, fridge, toilet, furnace, 8-track radio stereo. 385-2179, 478-1418.

15½' SOUTH PARK TRAVEL trailer, sleeps 6, fridge, stove, oven, furnace, toilet. Good condition. $2650. 642-3853 or 642-5476

17' SOUTH PARK, 1970, sleeps 6, sink, stove, fridge, toilet. Site 109 Fort Victoria. Asking $1800. 479-7450 after 5.

1973 WINNEBAGO, IMMACUlate condition, Michelins, extras, one owner, sacrifice. 385-6259.

1968 SKYLINE 12X44' FURnished. Sell or trade for 27' Travel Trailer and cash. 112-722-2309.

1975, 14' TRAILER, SLEEPS 4 adults, 3-way fridge, stove, furnace, toilet, electric brakes, $3100. 477-0634.

RENTING MOTOR HOME, 21' self contained, $200 a week 10¢ mile, available August and September. 652-1478.

MUST SEE THIS. 71 NOMAD, 20' self-contained. $4500. Phone 652-2216 or 7069 East Saanich Road.

10½' CAMPER, STOVE, OVEN, fridge, furnace, porta-potty, roof racks, 4 new hydraulic jacks. $2500. 479-3960.

15' TRAVEL TRAILER, sleeps 5, icebox, propane stove and oven, electric brakes, good condition. $1500. 383-9073.

1971 ¾-TON FORD WITH NEW 8' Rodeway camper, sleeps 4, furnace, price just $3450. 385-2283.

1965 GOLDEN FALCON TRAILer, fridge and propane stove. Good condition. $1200. 477-7461 after 6pm.

VANGUARD DELUXE 25' trailer, immaculate, twin beds, rear bathroom, $7295. 652-1166 mornings and late evenings.

UTILITY TRAILER, 8X4X4, waterproof, secure, coil and leaf springs plus shocks, interior light, $350. 478-5256.

1972 PROWLER, 25', COMpletely self-contained, with extras, ready to go. $5500. 382-2167 or 384-4072.

1976 HOLIDAY SUNSET 24' trailer, excellent condition. Full bath, heat, separate bedroom, $6200. 652-4726.

68 FORD 1 TON WITH DUALS, built on camper, 19,000 original miles, perfect condition, $6500. 642-3389.

8' STANDUP CAMPERETTE, propane stove, sink, ice box, jacks, 12 volt and 120, sleeps 2. $900 or best offer. 479-1301.

1976 COACHMEN 23' MOTORhome, excellent condition, 16,000 miles, Ford 460 chassis. 383-9212 or 383-9168.

FOR RENT 1970 FORD VAN, fully camperized, sleeps 2. $150. per week, 10¢ mile. 478-0208, 479-4806

16' TRAVELAIRE, 3 WAY fridge, furnace, sleeps 6, good condition, extras, $2500. 112-746-4701.

TENT TRAILER, A-1 CONDItion, spare tire, propane bottle included, sleeps 4, $450 best offer, 595-7861

Mobile RV Doctor
All RV Repairs — 479-2119

BOAT LOADERS FOR CAMPers, motor homes, installed 478-3796 or 478-2754

168 CAMPERS, TRAILERS and MOTOR HOMES

WE WILL BUY YOUR GOOD used Rec. Vehicle. Peden R.V. Ltd., 2855 Quesnel St., 386-3464.

5TH WHEEL 77 PROWLER 30', clean, $9,750 firm. 652-2070, 652-3232.

1973 VW WESTPHALIA, MUST sell, leaving country. Any offer. Bill 388-5523 or 479-0719.

1972 WINNEBAGO 19' VERY good condition. Sleeps 4. Fully contained. $8900. 598-9430.

9½' VANGUARD CAMPER, fridge, stove, heater, good condition. $2000. 477-3948.

10'X8' TRAILER AWNING with fringe, like new. 479-5437, 3837 Carey Road.

74-17' LIONEL TRAILER, SELF contained, Al condition, offers on $4000. 656-0090

MOTOR CYCLE CARRIER, factory manufactured for motor homes. 477-4720.

CHASSIS MOUNT CAMPER tie-downs, $40 each or $75 pair. 383-9847.

SPORTSMAN SPECIAL, 8' camper, stove, sink, no jacks. 478-2862.

8' CAMPER WITH JACKS, 3-burner stove, ice box. $1300 or offers. 478-4770.

TENT TRAILER, EXCELlent conditon. $500. Phone 595-1617.

SEARS SOFTTOP TENT trailer, excellent condition. 384-4238.

HARDTOP TENT TRAILER, sleeps 5, inside table, outside table, mattresses. 478-5179.

HARDTOP TENT TRAILER, spare wheel, mattresses, $700. 477-0388.

SHORT BOX CANOPY, GOOD condition, $175. Equalizer hitch, $60. 479-7790.

OKANAGAN IMPORT CAMPer, very clean, good condition. 385-5687.

1978 VANGUARD 8' CAMPER, 3 way fridge, stove, furnace. Hydraulic jacks. $3600. 382-0798

74 WESTPHALIA
Excellent condition. 44,000 miles. $7,000. 595-0705.

CUSTOM MADE FALTA craft camperette, black and red, offers. 478-6020

RENT 16' SPRITE TRAILER, self contained, sleeps 4, $110 per week. 477-3267.

SMALL 5TH WHEEL HOLIDAY trailer, good shape, priced to sell. 642-5895

1974 7' FLEETCRAFT CAMPer, excellent condition, $1450. 642-3140

8' CAMPER FOR IMPORT, fridge, stove, furnace, $1200. 382-2085

SPORTSCRAFT HARDTOP tent trailer, complete with all accessories. 388-7484

71 DODGE VAN, FULLY camperized, good condition. 479-4446

16' ARISTOCRAT TRAILER, completely self contained, $2,100. 478-7835.

TENT TRAILER WITH ZIP-ON room addition. Phone 478-7372 Saturday and Sunday

BOLER TRAILER, 13', FULLY equipped, sleeps 4. Excellent condition. $2500. 652-2806

77 GMC ¾, 23,000 MILES, SPEcial custom camper shell. 477-1931.

8' CAMPER, SLEEPS 4, STOVE and fridge, good condition. $1400. 478-4943.

BAYCREST HARDTOP TENT trailer, sleeps 5/6, canopy, etc. Offers. 595-0125.

1975 5TH WHEEL, 27', EXCELlent condition, towing vehicle available. 592-7525

FOR RENT, 23' LUXURY MOtorhome, available in August. 652-2709.

HARDTOP TENT TRAILER, Leisurecraft, used 3 weeks, $1500. 477-6044

26' CHAMPION MOTORHOME, 1969, fully loaded, tested to June 1981, asking $5000. 384-1350.

16' FLYTE TRAILER, SLEEPS 6, excellent condition, $2400. 656-6851, 656-7092, 479-1758

1977 11' CAMPER, COMPLETE, propane, with jacks. $3500. 642-3037.

HARDTOP TRAILER, PROpane stove, awning, mattresses, table, drawers. $500. 382-5095.

72 PACE ARROW 20' MOTOR home, 40,000 miles. Phone 477-7618

11' CAMPER, GOOD CONDItion. $2150 or offers. 478-3892.

CAMPERETTE, FITS IMport, $400 or best offer. 383-8566

1976 OKANAGAN 9½' CAMPer, lots of extras. $4500. 385-5171.

LONGBOX CANOPY, INSUlated, with lights, $400. 598-7656.

WANTED: SHINOOK MOTOR home. 656-2992.

UTILITY TRAILER FOR sale, $100. Phone 479-2969.

WANTED: TENT TRAILER TO buy or rent. 479-3588

8' TRUCK CAMPER, $350 OR best offer. 474-1311.

26' FIFTH WHEEL, VERY nice shape. 656-0387.

VANGUARD CANOPY FOR ½-ton pickup $375. 478-6239.

FOR RENT; HARDTOP TENT trailer, $50 per week. 478-4475

8' CAMPERETTE, SLIDE IN unit, $400. 478-0846

169 MOBILE HOMES AND PARKS

AARON
COURT
Our latest Craigflower Rd. development! First homes going in July 1. Only 2 sites left! Enjoy the maintenance free living like a condo with all the benefits of owning a lot without the high cost to buy it! Look into one of the best home investments of the 80's! Homes from 728 to 1440 sq ft completely finished inside and outside with warranty. View our showrooms in Langford (off Trans Can Hwy) & "Esquimalt Craigflower Rd".
ASK ABOUT "OAKVIEW ESTATES" ALREADY TAKING REFUNDABLE DEPOSITS ON SITES.
Buy Right Homes
DL6162 474-2154 383-2912
Langford open daily till 8, Craigflower, 10-5 Fri - Tues

SUMMERGATE
VILLAGE
★ Fine retirement living
★ Phase II Now Selling
Turn West off Pat Bay on McTavish Road, (Airport turn off) then Right on Canora to Entry Gates.
Dealer 6155 Phone 656-1414

MUST SELL
1975 Homco Embassy, 24'x48', 3 bedrooms, fireplace, stove, fridge, dishwasher, 10'x30' deck and storage room, on private pad in Mill Bay. 1 year non-renewable lease. Previously listed at $28,000, now available privately for $23,500. Immediate occupancy. 112-743-5688

169 MOBILE HOMES AND PARKS

LANNON CREEK
MOBILE HOME PARK
POSSIBLY
CANADA'S FINEST PARK
Scenic Water and Mountain View Overlooking The Straits of Juan de Fuca and the Olympics
SITES AVAILABLE
Phone 642-5486/642-5972

SHOW HOME
24X44 front entry, patio door in kitchen, bay window over dining area. Full double 4" vinyl siding. 1½ baths, 2 bedrooms, deluxe carpet and draperies. Duroid roof, plus many other features. Drop in and view our many show homes on display. Park space with each home.
TRIANGLE HOMES
VICTORIA LTD
2435 Trans Canada Hwy
Victoria BC
Dealer # 5088 478-1774
Open 7 days a week
Franchise Dealer
for General and Manco

Thinking of Selling??
For full professional service to ensure your best market price call Buy Right Homes. Our experienced sales staff and extensive sales promotions has resulted in most of our listings selling in 2-4 weeks! Ask about our trade-in program or our guaranteed sales plan! Call for a free appraisal. Go with the company with the proven sales record!
"THE PROFESSIONALS"
BUY RIGHT HOMES LTD.
474-2154 383-2912

SIDNEY
Waterfront Park
Choose your site now while the selection is still good. A completely finished home at an affordable price! Taking refundable deposits now, so don't wait. Call us for details!
BUY RIGHT HOMES
474-2154 Main Office
383-2912 Craigflower Office

GOLDSTREAM
MOBILE HOMES LTD.
T/Can Hy Sooke Lk Rd
New Glen River 14x70's. 14x52 Premier preowned with carport/toolshed. Also a selection of 2/3 bdr. D/wides to be relocated. We are in need of clean homes to list and sell. Give us a call for an appraisal and we will handle the selling for you.
MARSH SMITH, Bus. 478-1751, Res. 478-8774, DL 1280

AFFORDABLE
3 bedroom, 1½ baths, including 5 appliances on an exceptionally nice large lot in Florence Lake Park. Ideal for family, $44,000. Take possession in August. 478-7597 after 5:30. No Agents.

64'X12' GENERAL DELUXE mobile home, 2 bed, 2 bath, fully furnished including washer, dryer, stove, fridge, Fisher wood stove, 8'x12' wood storage shed. New skirting, 30'x100' lot. Mill Bay. $16,800. 112-746-7469 or 743-9162.

CEDAR CREEK MOBILE Homes Park, Mill Bay, has space available. 112-743-2449, 112-743-2591

PRICED TO SELL FAST!
12x68 4 appl, wrap around sundeck, fenced yard, separate D.R. 474-2154. Buyright. D6162.

1152 SQ. FT. OF LUXURY!
Eye level oven, sunken tub, wet bar, beautiful waterview. Nice! 474-2154. Buyright. D6162.

WANTED: BY RESPONSIBLE working couple, mobile home to rent or rent-to-own. 386-7838 or 385-8046

EVERGREEN PLACE. LARGE lots for rent. Duncan area, children and pet allowed. 112-746-5890.

SPACE AVAILABLE, $75, 7111 Westcoast Rd, Sooke. 384-0857 or 642-4277.

1974 12X56' CHANCELLOR 2 bedroom mobile home, furnished. Please phone 642-3378.

TWO BEDROOM MOBILE home, 12x68 in shaded area Duncan park. 112-748-0195.

1975 12X68 LEADER. ADULT park. Many extras. Beautiful lot. Must see. 112-743-9544.

1000 FT OF SUNDECK!
Beautiful dble, 4 appl, FP, see! 474-2154. Buyright. D6162.

178 SUMMER HOMES, COTTAGES and RESORTS

FOR RENT, WEEKENDS, 17' Travel trailer, immaculate condition, sleeps 6. 2-way fridge and furnace, stove with oven, toilet, shower. Use of 12' aluminum boat, 7½ horsepower motor. Set up at marina on Cowichan Lake. Available from August 8 (Friday, Saturday, Sunday). Good swimming and fishing. $100. 478-8551.

SELF CONTAINED SUITE available weekends or weekly, 10 miles south of Campbell River, ocean view. Reasonable rates. 112-923-5106

LAKEFRONT HOUSEKEEPing units available. Shawnaire Resort, RR1 Shawnigan Lake. 112-743-2062.

LARGE CHOICE RECREAtional licences on Horne Lake, $800-$900 annually. 382-7522

181 TOURIST ACCOMMODATION

OCEAN VILLAGE
Luxurious, fully - furnished oceanfront condominium by day or week. Adults only. $40 - $70 per day. 642-5254, eves. 642-5119.

FAMILY HOME OFFERS ACcomodation to visitors or room and board for working girl or 2 girls could share. 383-5520 after 4pm.

DUNCAN B.C.
Thunderbird Motel
New units. 748-8192.

HOUSKEEPING ROOM WITH TV, linen and maid service supplied, $75 week. 382-8646

185 CONVALESCENT AND REST HOMES

JOAN CRESCENT MANOR
Retirement Home
Under New Management
1045 Joan Crescent
Rooms Now Available
Mrs. M. Baker 595-1315
A Touch of Distinction

QUALIFIED COUPLE WILL provide short or possible long term care for mildly retarded adult our home. Victoria Press Box 536.

190 ROOM and BOARD

OAK BAY GUEST HOUSE
1052 Newport Avenue
Bedsitting rooms available with private baths. Home cooked meals. Maid service. Beautiful surroundings. 1 block from ocean and marina. On bus route #2, close to golf course, shopping, etc. Ideal for retirement living or for Bed and Breakfast. Reasonable rates. Call at 1052 Newport or phone 598-3812

ROOM AND BOARD AVAILable August 1st. Quadra-Lake-hill area. 383-8228.

RETIRED PENSIONER, room and board, everything included. 384-6457

193 ROOMS TO RENT

TWO ROOMS IN CHARACTER home, near Jubliee, $120, $130 per month. For quiet male. 382-1804.

ROOM FOR RENT IN PRIvate home, on good bus route, non-smoker preferred. 385-3880.

FURNISHED BEDROOM, TIL September 5th, near UVIC, $150. 595-1520.

194 ROOMS WANTED

FOR QUIET YOUNG MAN, non smoker, non drinker, preferably in Esquimalt area. 381-6959.

RETIRED GENTLEMAN NONsmoker, nondrinker, requires room for August, Fairfield district. 386-4281.

PLEASANT CHRISTIAN lady, 67, with references desires two rooms, September 1st or later. Victoria Press Box 542.

UNFURNISHED ROOM BY working man up to $100. 477-7503 afternoons or evenings

197 HOUSEKEEPING ROOMS TO RENT

BEDSITTING ROOM, KITCHenette for quiet, older lady. Reasonable. 382-8876.

200 APARTMENTS TO RENT UNFURNISHED

Homehunters
2713 QUADRA
381-2113
HERE ARE JUST A FEW OF OUR MANY EXCLUSIVE LISTINGS.
1. Rockland. Aug 1. $224. 1 BR. Heat, h/water, c/v, f/s, parking.
2. Rockland. Aug 1. $350. 1 BR. f/s, w/d, w/w, non smoker.
3. Sooke. Aug 1. $175. 1 BR. w/w, f/s, h/water. Children negotiable.
4. Fairfield. Available now. $300. 1 BR. Laundry facilities. Room and board.
5. Sidney. Available now. $350. 1 BR. Ground floor, c/v, patio, parking, swimming pool.
6. Esquimalt. Aug 1. $435. 2 BR. Large master bedroom, w/d, f/s, drapes, w/w.
7. Craigflower. Aug 1. $262. 2 BR. Heat, h/water, c/v, balcony.
8. Esquimalt. Aug $250. 2 BR, f/s, heat.
9. Beach Dr. Aug 1. $750. 2 BR. Waterview. 2nd floor. Heat. Children negotiable.
10. Sidney. Aug 1. $425. 2 BR. Large unit top floor, f/s, drapes.
HOMEHUNTERS THE COMPANY WITH THE LARGEST SELECTION OF EXCLUSIVE LISTINGS.
OPEN 7 DAYS
A WEEK
381-2113 - Fee $30

Pacific Village
RENTAL TOWNHOUSES
1506 Admirals.
Special features upon completion of project:
★ Indoor Swimming pool.
★ Sauna.
★ Includes — stove frig, drapes, carpets.
★ 2 bedroom suites available September 1
★ 2 Bedroom from $425
Free Parking.
★ Children accepted.
NO PETS PLEASE
Contact Resident Managers
Gary & Wendy Hardisty
383-4757
Pacific Valley Mgmt.

OCEAN VILLAGE
OCEANFRONT
Four unique waterfront locations on Sooke Basin ranging from compact 1 and 2 bedrooms to fully equipped luxurious townhouses, apartments, bungalows, duplexes. Acres of landscaped grounds and flowers with spectacular views. Quiet country setting minutes from downtown Victoria. Located 2 miles from the Village of Sooke with two supermarkets and plazas, 3 financial institutions, churches, doctors, lawyers, chiropractor, etc., plus activities ranging from the Legion to Old Age Pensioners Club. Deep water moorage is available in the basin. Hiking, horseback riding, hunting, salt and fresh water fishing, crabbing, shrimping, golfing are some of the year round activities. Ocean Village is a place to grow and live in magnificent surroundings. Yearly leases with rents from $260-$600 per month. For information regarding availability to lease phone 642-5254. Adults only.

Cedar Shores
—ON THE WATER—
77 Gorge Rd. West
All units contain fireplaces. Special features on completion of project: SWIMMING POOL, JACUZZI, SAUNA, TENNIS COURT, RACKET BALL COURT. Two bedroom suites from $495. Contact resident Manager.
MR. TREDGETT at 383-2417
Adult Oriented—no pets please
Pacific Valley Mgmt.

david burr LTD.
384-9335

FAIRFIELD CHARACTER, near sea and park, large redecorated 1-bedroom, fireplace, oak floors, built—ins, leaded stained glass, appliances, furniture, drapes, carpets, utilities. Suitable mature quiet couple. Sorry no children or pets. References. Deposit. $395. 595-0092.

FAIRFIELD
2 bedroom, den, close to all amenities, on bus route. Available Aug. 1/'80. $450 per month. Phone:
HARVEY SIMONS, 477-7284
D. F. HANLEY & ASSOC. LTD.

ROCKLAND SQUARE
3 bedroom condominium (1,600 sq. ft.), full basement, and appliances including dishwasher, garberator, vacuum system. $750 per month. References required. Pone 652-4464 local 18/19 or 477-7528.

MATURE ADULTS
Cozy 1br suite near downtown with heat incl. Quiet bldg, only $160! (577) FEE.
rentex 381-1234

$265 PER MONTH. 2-ROOM, separate bathroom, bachelor suite, in Fernwood area, 1-block from bus, prefer older working, non-smoking, non-drinking person. Call between 10am-6pm. 381-1948.

JUBILEE AREA
Avail. Aug. 1st 2 BR in older oriented build. Rent includes heat/hot water. Hardwood flrs., carpets necessary. no children or PETS PLEASE
david burr ltd. or 595-5705

200 APARTMENTS TO RENT UNFURNISHED

TWO ROOM SUITE IN OLDER house, near downtown. Shared bath. Suitable for single working person. Stove and fridge included. $138 per month including utilities. 388-4880 daytime

TWO BEDROOM, TWO BATHroom condominium, quiet cul de sac off Lampson Street. $450 month on 1 year lease. Sorry, no children or pets. Call Mrs. M. Gearing, 477-7284 or 598-9128

DELUXE SUITE
Large 2 BR and den with ensuite. Only $435! (610). Fee.
rentex 381-1234

CONDOMINIUM!
Very exclusive 3 BR in central area. Built-in vacuum, beautiful fireplace. 6 appls. and kids and pets fine. (612).
RENTEX 381-1234 FEE

FERNWOOD!
Bach suite in old Victorian home with private entrance, utils incl. only $265 (603)
RENTEX 381-1234 FEE

COUPLES WANTED
To rent this 2 br character suite with private entrance and lovely courtyard (588)
RENTEX 381-1234 FEE

PENTHOUSE SUITE AND large 1 bedroom, in beautiful heritage house, $350-$500. 479-9987, 478-4743. Between 5-8pm.

AVAILABLE AUGUST 1, large 1-bedroom upstairs suite in older Fairfield home. $295 per month includes heat and hot water. 386-0461.

LANGFORD, 1-BEDROOM suite, adults only, no pets. $193. Available August 1st. 478-3547. Apply at house at back 2771 Jacklin Rd.

LARGE 3-BEDROOM APARTment, fridge and stove, close to downtown. $525 per month. Available August 1. 658-5149.

RESPONSIBLE PERSON
Wanted to rent, this bach. suite near town. $185. (611).
RENTEX 381-1234 FEE

1 BEDROOM BASEMENT suite for rent, including utilities $200. 383-2603 after 5pm.

LIVE IN STYLE
In this large 2 BR. (535)
RENTEX 381-1234 FEE

CHARACTER HOUSE
2 bedroom, basement suite, $325 per month. 385-2961.

ROCKLAND
1 BR in adults bldg. $224. (615).
RENTEX 381-1234 FEE

BACHELOR SUITE, FAIRfield, August 1. 384-8734.

201 APARTMENTS TO RENT FURNISHED

LUXURY LIVING
Completely remodelled, tastefully decorated and furnished one bedroom apartments includes maid service, indoor pool, sauna, whirlpool jacuzzi, centrally located. Rents from $500. Apply in person 425 Quebec Street.

TO SUBLET: ONE BEDROOM fully furnished apartment in modern block. Swimming pool and tennis court. No children or pets. Saanichton area. Available 1st August for 6 month period. $350 per month, utilities not included. Responsible adult(s) only. References. 652-1288

SINGLES BLDG!
Has 1 br fully furn. apt. in new block! (567) FEE
rentex 381-1234

FAIRFIELD AREA
Has furn. bach. suite with loft type bed. $200! (483).
RENTEX 381-1234 FEE

SUBLETTING BACHELOR apartment from August 2nd to August 23rd. Close downtown. 386-7818.

HIGH ROCKLAND, PARTLY furnished bachelor suite. References. $326. 592-2265.

202 FURNITURE TO RENT

CAMOSUN
FURNITURE
RENTAL
3 Room groups, bachelor suites, individual pieces, hide-a-beds, rollaways, month to month.
833 Yates 383-3655

203 APARTMENTS WANTED

RESPONSIBLE COUPLE, MID 20's, seek 1 or 2 bedroom apartment in older block or character house. Prefer Rockland-Fairfield. No pets, no children. Approximately $350. August or September 1st. Phone before 11am, 595-5616

A PLACE TO CALL HOME. Bachelor or 1 bedroom apartment needed immediately by quiet working woman. Prefer James Bay. Will consider any central area. Marian, 382-8171, 9-5.

NEEDED FOR AUGUST 1 BY quiet family, 2 or 3 bedroom apartment. Rent $250. With balcony and appliances. Preferably semi-furnished but not essential. 595-5971

PHYSICIAN REQUIRES IMmediately, 1 or 2-bedroom apartment. Maximum $400. Preferably older house, Oak Bay-Jubilee-Rockland area. 652-3278.

QUIET, SINGLE WORKING man, age 36, non-smoker and non-drinker wants to rent apartment or self-contained suite for Sept 1. Prefer location near town and near water. 385-0044

YOUNG PROFESSIONAL married couple seek clean and bright 1 or 2 bedroom apartment or house for September 1st. Call collect 734-4488 (Vancouver) eves.

FEMALE UNIVERSITY PROfessor requires sunny apartment in James Bay or Fairfield. Days 477-6911 local 4245; evenings 381-0336.

QUIET RESPONSIBLE WORKing male needs one bedroom apartment by September 1st. Rent up to $300 month. References. 385-1365 after 5pm.

NURSE, 59, ONE CAT, NEEDS one bedroom or large bachelor apartment, in very quiet block, near Jubilee Hospital, for September 1 and after. 382-8278

QUIET NONSMOKING FEmale student seeks bachelor, 1 bedroom suite. 592-4091 after 5pm

RELIABLE NURSE, LOVES gardening, requires self contained unfurnished suite, 595-8171, 384-4221.

RESPONSIBLE YOUNG MAN requires bachelor or 1 bedroom in Fairfield district by August 1st. References. 388-6640

NON-SMOKING THIRD YEAR university student seeks 2-bedroom apartment or house to share. 592-0022.

1 BEDROOM OR BACHELOR apartment, $200 or under for young working male with references. 477-6078 evenings.

IN JAMES BAY, MOTHER AND two girls, excellent references, up to $350. 386-9659

VERY QUIET FEMALE wants small bachelor or suite. Phone 479-3081 after 5pm.

WORKING GIRL REQUIRES bachelor or 1-bedroom, reasonable. 385-8169.

204 SHARED ACCOMMODATIONS

QUIET FEMALE, HEALTH, fitness-oriented, room privileges. Walk UVic. 477-1931

204 SHARED ACCOMMODATIONS

Homehunters
2713 QUADRA
381-2113

Bay. Available now. $190. 1 BR & den. Overlooks Inner Harbour. Prefer working male between 30 - 40.
Fernwood. Available now. $225. 2 BR. Prefer working female over 25.
Mon - Fri 9-9
Sat - Sun 10 - 5
381-2113 - Fee $30

WANTED: MEDITATIVE FUN atmosphere near water for growth and comfort combining contact with nature and societal change via holistic healthful living without drugs for mother and 5 year old daughter with shower and bath. I am close to being a self-supporting professional and want holistic education for my daughter. 381-2424

FREE RENT
in older comfortable home, (Strawberry Vale district) to reliable mature couple in return to share in gardening, woodworking, general home life. $150 per month for utilities which is about ½ our overhead. Phone evenings 479-5480.

AVAILABLE AUGUST 1, 1 bedroom for female in co-ed townhouse, Hillside Mall area. Includes all major appliances and dishwasher. Rent $200 per month includes utilities. 592-8027

WELL ESTABLISHED CO—OP house, Fairfield, near ocean, park, tennis courts, seeks mature, responsible person for Sept/1. 383-7837 after 7pm.

ROOM FOR RENT, CLEAN, quiet home. Non-smoking, vegetarian, meditator (TM). For August or September. 592-4738.

MATURE WORKING ADULT to share large house in Central Saanich. Single parent considered. Mike 652-2929 after 5.

JAMES BAY! CONVENIENT accommodation available for articling attorney/associate. $140. 386-8710

ROOM TO LET, TO MELLOW working male or female. To view, call 386-1204 before noon.

MALE, 25, SEEKS CO-OP co-ed house. Paul, 382-7413

205 RENTAL AGENCIES

LANDLORDS!
PLEASE CALL, MANY FINE TENANTS WAITING TO RENT. WE ARE COMPUTERIZED. CALL NOW FOR YOUR FREE AD!
RENTEX
710 MARKET ST.
381-7368

Homehunters
2713 QUADRA
381-2113
LANDLORDS!
Save yourself time and money. List your vacancies with us and eliminate endless calls. We do your advertising for free. Open 7 days a week.
381-2113

TENANTS
WE HAVE YOUR LANDLORD!
—COMPUTERIZED SYSTEM
—QUALIFIED STAFF
—GUARANTEED SERVICE
—MON.-SAT. 10 A.M.-8 P.M.
RENTEX
710 MARKET ST.
381-1234

Homehunters
2713 QUADRA
381-2113
TENANTS!
The company with the largest selection of exclusive listings. We offer friendly personal service 7 days a week.

206 DUPLEXES TO RENT

SIDNEY
3 bedrooms, 1½ baths, fireplace, available Sept. 1st., 1980. NO PETS, must have reference one year lease required.
$500. per month

2 bedroom, Heat and Light included, $375. per month NO PETS, must have reference. Available August 15, 1980.

3 bedrooms, Fireplace, Brand new, close to school, available August 15th, 1980. $500. per month, NO PETS must have reference, one year lease required.
Phone Mike 656-4066
or Vic 656-4003

Homehunters
2713 QUADRA
381-2113
Colwood. Aug 1. $500. 3 BR, 1½ baths, w/w, f/s, children & cat welcome.
Gordon Head. Aug 1. $575. 3 BR, w/w, f/s, util. pd. Children welcome.
Cedar Hill. July 16. $475. 2 or 3 BR's. Hydro incl. Garage, patio, FP. Children and pets welcome.
Mon - Fri 9-9
Sat - Sun 10 - 5
381-2113 - Fee $30

WEST VICTORIA
Modern style 2 bedrm. Duplex tastefully designed with many little extra fixtures for enjoyable easy care living. Bright rooms with pleasant outlooks from all. Large private side yard — overed parking. Suitable particularly for working couple or retired couple. WxW rugs. No children please. Avail. August 1st, 1980. $415.00 per month.

QUIET, MODERN, 2 BEDroom, finished basement, W/W throughout, fireplace, beautiful sea view, sun deck, laundromat, dishwasher, cable TV, covered parking. View Royal, available Aug. 15. References required. Prefer quiet career couple. No children or pets. $500. 479-0645 after 5 p.m. for interview and viewing.

PROFESSIONAL HOME
Beautiful brand new on large secluded lot in Metchosin area. Large sundeck over looks water. Go for a swim then try out the sauna and hot tub included in the suite! Only $475! (586) FEE
rentex 381-1234

BRENTWOOD BAY, VERY nice 4 year old home on quiet cul de sac, 3 bedrooms, stone fireplace, ww, sf, dishwasher, sundeck with waterviews, owner occupied suite downstairs, $470 per month to quiet responsible adults willing to share yardwork, references. 652-1378 after 5pm.

3-BEDROOM SIDE-BY-SIDE on quiet culdesac in Colwood, wall-to-wall carpet, fireplace, two appliances, draped included. Large backyard with storage shed. Available August 15. One-year lease and references required. No singles. $475. Call after 5, 592-0521.

LAKEHILL
3-bdrm. lower level suite. Avail. Aug. 1, $445 per month plus share utilities. JERRY DOWNER 386-3124, Seaspray Properties Ltd.

LARGE 2 BR
In Victorian style home on landscaped grounds. (608)
RENTEX 381-1234 FEE

206 DUPLEXES TO RENT

HIGH QUADRA
3 BR. Duplex. No Fridge or Stove $396.00 per month. No Pets. Pay own utilities. Avail. Aug. 1st. 1 yr. Lease.
David Burr Ltd. 384-9335

SOOKE AREA
3 br 2 storey duplex with 2 fireplaces and 1700 sq. ft. Kids and pets both ok. Move in August 1. Only $400! (614)
RENTEX 381-1234 FEE

ONE BEDROOM SIDE BY side duplex suitable for single, elderly lady or gentleman in Oak Bay. $390 per month utilities included. References required. Please call 598-1598 after 6pm.

MT. TOLMIE AREA, CLOSE TO Camosun College, 3-bedroom, living room, dining room, fireplace, wall-to-wall, good references required. $480 per month. 479-5063.

GRACIOUS COLWOOD SIDE by side duplex, fireplace, 3 bedrooms, dining room, 2 children welcome. No pets. One year lease. $550 month. 652-3249 after 5pm.

SPACIOUS 2 BEDROOM suite, like new, available 1st August, $350 per month utilities included. Mature university students or working couple preferred. 477-7768

ALL THE COMFORTS
Beautiful 3 yr old 3 br home in quiet country setting with large fenced yard (556)
RENTEX 381-1234 FEE

COLWOOD: ½ DUPLEX, AUgust 1st, 3 bedrooms, 1½ bathrooms, 2 years old, temporary rental until duplex is sold. $500. 382-3861, 478-6253

AUGUST 1ST. ESQUIMALT. Quiet sxs duplex, 3-bedrooms, 1½ bathrooms, all appliances. $375 plus damage deposit. Evenings, 386-0574.

3 BEDROOM DUPLEX WITH full basement and garage, Brentwood, $500. References. After 5pm, 656-4328.

WOOLCO AREA, CUTE 1 BEDroom furnished or unfinished. Phone after 2pm, 383-2795.

210 HOUSES TO RENT UNFURNISHED

BROWN BROS on LANSHARD
"People Helping People"

$625.00. 1721 Feltham Road. 4-Bedroom house with basement, s/f, carport, F.P., 2 bathrooms, available immediately. Children OK. Sorry, no pets.

$750.00. 1347 Craigdarroch Road, 2 bedroom home with ideal location, s/f, F/P, drive-in garage. Lovely garden. Sorry no small chilren or pets. Available immediately.

$550. 1599 Begbie St. 2 bedroom home. Full basement, s/s, F/P, hardwood floors throughout. Available immediately. References required.

$900. Bear Hill Road, executive country home. Quiet, secluded area surrounded by trees. Chalet type, hand tooled interior, 3 lovely bedrooms, clear well water, appliances, oil heat, fireplaces. Available August 15. Must have references.

For further information call:
Brown Bros. Agencies Ltd.
385-8771 (anytime)

BRAND NEW FAMILY home, 3 bedrooms 1½ bathrooms, immediate possession. One year lease, no pets. Close to town, school and all amenities. $625.00 per month.

Patterson Construction Ltd. 386-6301 Evenings 656-1455.

Homehunters
2713 QUADRA
381-2113
EXCLUSIVE LISTINGS
Langford. Aug 22. $725. 4 BR, w/w, f/s, w/d, dishwasher, 2 FP's, ⅓ acre. back onto park.
Quadra. Oct 1. $750. 2 BR. 2½ baths, 2 kitchens, 2 BR. down, f/s, w/d, dishwasher, children welcome.
Mon - Fri 9-9
Sat - Sun 10 - 5
381-2113 - Fee $30

CORDOVA BAY WATERVIEW
Expansive and modern 3-bedroom home with 1-bedroom suite down. Spacious living room with heatilator fireplace. Separate dining room has sliding glass to front deck. Large kitchen with eating area, and built-ins. Master has ensuite and sliding glass to back deck. Fully developed suite with separate entrance, could rent for $350 per month. Drive-in garage. Present rent at $1050 per month. Employment and personal references required. Further inquiries to Mr. Lees, 386-7545.

Homehunters
2713 QUADRA
381-2113
$700 per mth — 4 bdrm, 3 bath, fireplace, finished bsmt with bar. Located in the Cook St. and Tattersal area. No appliances. Avail. immed. To view call K. Giles, 386-3124.

OAK BAY—WILLOWS
3 bedroom updated character home located just 2 blocks from the beach on a quiet street. Separate formal dining room, granite fireplace in living room, private backyard, lease required for 1 year. Preference will be given to couples without children or pets. $700 a month. Phone 592-5288 for appointment after 5pm.

BEAUTIFUL OLD TUDOR style home, 4 bedrooms, full basement, formal living and dining room, 4 appliances included plus drapes and wall to wall carpeting. Lovely large garden full of fruit trees and flowers. Center of Shawnigan Village. Close to all amenities including commuter bus to Victoria. Suit professional family with maximum 2 children. Sorry no pets or smokers. $500 month. September. 112-743-4192.

JAMES BAY
Delightful 2 Bdrm. Townhouse in immaculate condition, just one block from sea. Many attractive features for gracious living and keeping up with ease. Private garden. Suitable for couple either working or retired. Fridge, Stove, Freezer, Washer and Dryer. No children please. Avail. Sept. 1st, 1980. $625.00 per month.

NEW AREA
HIGH QUADRA DISTRICT
"Brand spanking new" 3 bdrm. Hse. Just a delight — newly landscaped — never lived in. W x W carpets — some drapes. Vacu system. Fridge, Stove, Washer, Dryer (top line) Living room. Dining room, Large family room, No Pets Please. Avail. September 1st, 1980. $800.00 per month.

A TOUCH OF CLASS
Beautiful waterfront surrounds this 1 acre landscaped. New 3 BR home with full bsmt. and den. With built-in dishwasher and vacuum system. Sink into the hot tub and sauna or take the kids and pets for a leisurely walk along the water. (526)
RENTEX 381-1234 FEE

3-BEDROOM OLDER HOME, Sooke area, $375 monthly, 642-3490, 8am-9 pm.

210 HOUSES TO RENT UNFURNISHED

IMMACULATE!
4 BR bsmt. home with hobby and rec. room plus wet bar. Large fenced yard with 2 car garage and huge sundeck. More added extras. (592) Fee.
rentex 381-1234

COLWOOD AREA, OFF WIshart Rd. 3-bedroom, 1 year old house, dishwasher, family room off kitchen, heatilator fireplace and thermopane, fenced yard. Available September 1st, references required. $600 per month. 478-2767.

ATTRACTIVE 3-BEDROOM family home; 2-bedrooms up; rec room with full wet bar plus bedroom and bath down. Property 2-acres, well fenced, suitable for hobby farm. Available August 15. Drive by 550 Parry Rd, Metchosin. $650. 656-5237.

HOME SWEET HOME
3 br home with den and laundry room. W/W carpets throughout with built-in dishwasher and high fenced yard. Kids and pets both ok. (607)
RENTEX 381-1234 FEE

PRIVATE HOME IN CHOICE location, beautiful garden. 3-bedrooms, separate dining room up; 2-bedrooms, large fireplace living room, in-law suite down. References. $700. 477-5928.

TWO BEDROOM, 820 SQ. FT. home in Saanich, very clean, fridge and stove included, big lot for pets and child. From August 1st. $400. References and deposit required. 382-6342, 6-7pm and Sunday am.

AVAILABLE AUGUST 1ST, new easy care house on Saanich Peninsula. Includes: new appliances, air-tight stove, thermopanes, fireplace, seaview, extras. Compare value. $695 monthly. Particulars 652-3802.

HOUSE FOR RENT, 3-BEDroom, bi-level, 2½ baths, 2 fireplaces, patio. New stove, fridge and dishwasher. Close to Royal Colwood Golf Course. $650 per month. 1 year lease. References. For appointment 598-5990.

JAMES BAY SEAVIEW
5 bdrs., 4-baths, rec room, 2 F.P.'s, appliances, drapes, etc. Aug. 1st, $1,200/mo. BRIAN RIPLEY, 383-2532, Ocean City Realty Ltd. 381-2233.

CENTRAL SAANICH, 4-BEDroom executive home, acreage, appliances and drapes included. Children welcome. References required. Possession August 16. $750 per month. 652-5804.

3 BEDROOM WATERFRONT home on Dallas Rd. near Clover Point. Fireplace, garage, basement. Available August 1st. $650 not including heat, utilities. 382-0008.

SYDNEY SPECIAL
2 BR home with built-in dishwasher, marble bathtub, and beautiful fireplace. Situated on acreage. (568).
RENTEX 381-1234 FEE

OPTION TO PURCHASE
3 BR home on large fenced lot near Swan Lake. (519). Fee.
rentex 381-1234

ESQUIMALT AREA, ATTRACtive 4-bedroom home, fireplace, wall-to-wall, close to schools, available August 1. One family only. $430. 383-7836.

NEW BASEMENT SUITE, Shelbourne/Hillside, for clean, quiet individual, no smoking, no pets. $360 plus hydro. 592-5456 after 5pm.

3 BEDROOM CONDO, 1½ baths, w/w carpeted, 4 appliances, 6 month lease. $449 month. Available August 1st. 385-9705.

MT. TOLMIE AREA, CLOSE TO Camosun College, 3-bedroom, living room, dining room, fireplace, wall-to-wall, good references required. 479-5063.

LARGE AND VERY CLEAN 2 bedroom home with fenced yard. 2013 Fernwood Road. $425. References. 112-263-2052 or 382-1870

CENTRAL SAANICH. SPAcious 3-bedroom. Carport, fireplace, large lot. August 1 occupancy. $540. 388-6876.

NEW LUXURY HOME ON WAterfront, Brentwood Bay area, boat dock, $950 per month. 598-1582

2 BEDROOM WATERFRONT home in North Saanich, suitable for mature couple, $475. 656-6248.

DRIVE BY 1522 CAMOSUN, 2-bdrm older home, $370 per mo. Available August 1st. Byron Price & Assoc. Ltd., 592-5454.

ACREAGE!
3 BR bsmt. home on one acre in Langford Lake area. (509).
RENTEX 381-1234 FEE

211 HOUSES TO RENT FURNISHED

GET YOURSELF LOST
In this gorgeous 3 BR furnished beach house on ½ acre of secluded land. Built-in vacuum and 5 appls. with WW carpets throughout. 2 large sundecks overlook 90 feet of beach. Only $650. (527). Fee.
rentex 381-1234

PROFESSOR AND FAMILY require three-bedroom furnished home for two to three months beginning Aug. 18th. Rockland, Oak Bay, East Saanich preferred. Please call LESLEY BARTON, Res. 595-2447.
BOORMAN INVESTMENT CO. LTD. 595-1535

$1250. WATERFRONT, GORDON HEAD, 4-bdrm., 3-bath luxury etate. Incl. gardener. No pets. Avail. Sept. 1 to April 30/'81.
PEMBERTON, HOLMES LTD.
1000 Government St., 384-8124

FURNISHED, WATER VIEW, 2 bedroom, den, fireplace, sundeck, $500. 479-4101 between 6pm-7pm.

212 HOUSES WANTED TO RENT

HELP! FORCED TO VACATE July 31 because of demolition, 2 households must urgently relocate. 1 household needs a 2 bedroom house for a extremely responsible mother and daughter. The other needs a small quiet cottage for a single male librarian. Take advantage of this unusual situation and get some of the best tenants you could ever hope for. All offers will be given utmost consideration. Excellent references. Evenings and weekends 478-0659 or 478-8075.

TWO RESPONSIBLE WORKing girls looking for a two bedroom house with backyard-garden. Prefer home in a good neighbourhood with a covered garage, essential appliances and possibly a fireplace. Interested in a reasonable rent in exchange for excellent care and upkeep. Call 592-4088 evenings.

2 YOUNG BUSINESSWOMEN looking for 2 bedroom duplex, cottage or small home for occupancy September 1st. $400 per month or less. Preferably Fairfield, James Bay or Esquimalt area. Please call 386-1070 local 21 before 5pm., 479-2368 after 5:pm, thank you.

WRITER AND HUSBAND working in Victoria desire unfurnished, secluded house or cabin within 30 minutes of city. Normal comfort standards not imperative. Will rent several months or longer. Business hours, 385-6815.

MARRIED COUPLE NEED modest house, prefer Western Community, long term tenants (6 years in present rental). Non drinkers or smokers. No children. Small pet. Lease OK. 6 months in advance if suitable. 478-1294, 642-4081

GAY FAMILY NEEDS TWO bedroom house or ground floor suite, to $400/month, by August 15 Fairfield or James Bay. Reliable, employed, excellent references. Victoria Press Box 520

212 HOUSES WANTED TO RENT

$800
Businesswoman urgently needs 4-bedroom or 3-bedroom house with in-law suite by August 15 in Oak Bay or Fairfield, prefer option or long-term lease. Will pay up to $800. Excellent references. Apply Victoria Press Box 526.

RESPONSIBLE WORKING couple (gardening enthusiasts) looking for 2 bedroom home in Royal Oak or outlying areas. Rent $400 or negotiable. Needed by September 1st. Excellent references. 383-1220

RESPONSIBLE, MATURE couple with baby on the way, urgently requires clean, comfortable, duplex or house. No pets. Reasonable rent. Can provide excellent references. Call 598-0024.

CLEAN, QUIET, REASONable couple and 2 children want 2 or 3 bedroom house in the country. Wood heat preferred. Rent approximately $250 per month. Metchosin to Shawnigan Lake area. 478-8948.

KIDS/PETS OK? LOOKING for 2 bedroom house in quiet Esquimalt-Gorge area. Fridge, stove, yard, carpets, for September 1. Must know by July 31. $250-$350. References. 382-7482

CHRISTIAN FAMILY OF three adults. No pets. Don't smoke or drink. Would like 2-3 bedroom house, duplex, or mobile home, by August 1. Can afford $350-$375. 381-6207

RESPONSIBLE PROFESSIONal couple require 2 bedroom house, preferably Fairfield. $450 maximum. No kids or pets. 385-3736 after 4:30pm.

YOUNG COUPLE GETTING married require 1 or 2 bedroom house or 1 bedroom apartment for end of July. 385-4021 ask for Derek.

MARRIED COUPLE EXPECTing first child September desperately need house or suite. Excellent references. To $375. 382-3473.

RESPONSIBLE PROFESSIONal and 2 children require duplex, townhouse, small house by September 1, $400-$500. References. 477-3932.

REVEREND AND FAMILY need house, August 1-September 1. Fireplace, 2-3 bedrooms, good references. Rent or lease. Reverend Johnson, 386-8900

BEFORE SEPTEMBER 1ST, for young Laotian refugee family who have proven to be first class tenants. Please phone 383-2714.

MEDICAL DOCTOR
Requires small home immediately, preferably in University area. 595-7588 or 477-0672

WANTED 3 BEDROOM HOUSE for September 1. Minimum 10 month-1 year. References available. No pets. Phone 479-5742.

THREE BEDROOMS FOR REliable family with 2 boys 10 and 12. 592-8029.

QUIET FAMILY NEEDS 3 bedroom house. Call John 598-2692 after 3:30.

RETIRED ENGLISH COUPLE looking for small 2 bedroom house to rent. 595-4957, 598-7664

215 HALLS, WAREHOUSES STORES and OFFICES TO RENT

REALSPAN PROPERTIES LTD.
846 BROUGHTON 388-6454

OFFICE SPACE
COOK ST. — Between Fort and View. Professional office building — Medical — Legal, etc. as low as $5.50/sq. ft.
1842 OAK BAY AVE. — Two 1,000 sq. ft. offices. Very attractive, $850/mo. gross.
1830 OAK BAY AVE. — Prime Medical/Dental office space, good selection if you act quickly.
BAINS CENTRE — North Douglas area — loads of parking, up to 15,000 sq. ft. — air conditioned.
1815 BLANSHARD ST. — Total of 6,389 sq. ft., but take a whole floor of 1,700 sq. ft., offices are in place, reasonable rent.
JUBILEE CENTRE — 996 to 4,538 sq. ft. of super retail/office space. Across from Jubilee Hospital.

RETAIL
JAMES BAY SQUARE — Prime location in this busy shopping centre. 4,100 sq. ft. can be subdivided. Super exposure.
NEW "ONE STOP" BUILDERS CENTRE — North Douglas. Only 17 units of 1,400 sq. ft. available, suppliers should see this immediately.
NEW RETAIL CENTRE — Douglas St., across from Mayfair Shopping Centre, good traffic count. Opening July 31, 1980. Space of 920 to 2,060 and 1,029 sq. ft.
NEW RETAIL CENTRE PLANNED — 14,000 sq. ft. corner of Vernon St. and Pat Bay Hwy. Super restaurant location. Sizes from 1,000 sq. ft. and up.
RESTAURANT LOCATIONS — We have two good locations on Oak Bay Ave. — If you are thinking of a restaurant see us.

WAREHOUSE/ COMMERCIAL
775 LAMPSON — 5,100 and 8,500 sq. ft. available
542 HILLSIDE — 2,800 sq. ft.
786 FARVIEW — 3,500 to 7,000 sq. ft.

We have a good supply of space for all kinds. For your requirements of office, retail or warehouse call:

R. I. MURPHY
B. DOVEY
J. F. COLWELL

BROWN BROS on LANSHARD
"People Helping People"

1800 Blanshard St., three small offices now available from 250 to 380 sq. ft. at $7.50 per sq. ft. including heat and hydro.

For further information call:
Brown Bros. Agencies Ltd.
385-8771 (anytime)

FOR LEASE
MEDICAL ARTS BUILDING — Doctors' Offices — from 470 to 1100 square feet. Ample Parking — well located — 1105 Pandora (at Cook).
For further information call Mr. Jack Mitchell at: 383-4168.

MPL
MORGUARD PROPERTIES LIMITED
620-880 Douglas (604) 383-4168

YATES ST. OFFICE
250-500 Sq. Ft. all set up for Doctors, Consultants, Professionals, etc. Available September 1st. $6.95 per sq. ft. plus Common Costs. Lease required.

DAVE BILLINGHAM
CEDRIC STEELE AND ASSOCIATES
388-6258

FINISHED OFFICE SPACE FOR RENT
Reception area
3 offices
Coffee room
Second floor
1200 sq.ft.
Further information call 386-2441 weekdays 8-4

215 HALLS, WAREHOUSES STORES and OFFICES TO RENT

Quadra/Cloverdale
Centrally-located, 1300 sq.ft. of Ground Floor Commercial space, featuring front and rear entrances and parking at the door. Suitable for professional offices or office/warehouse operation. Owner will consider short-term as well as long-term tenancies with lease rate and cost of alterations negotiable.
Phone 388-4422
Creighton Property Mgmt. Ltd.

Excellent Retail — Restaurant Space
1315 Government Street is available for lease for 9 years at $4.80 per sq. ft. For further info, call
PATRICK SKILLINGS
477-7291 384-8075 (Pgr. 1204)
D.F.H. REAL ESTATE LTD.

EXECUTIVE OFFICE SPACE FOR RENT
Reception Area
Large Executive Office
Small Office/Storage
Large General Office Area
Drapes and Carpets included
Elevator Service
1163 sq.ft.
For information, call 386-2441
Weekdays, 8-4

5300 SQUARE FEET
High ceiling, dry, with loading docks. Ideal for heavy storage. Available August 15th.
CEDRIC STEELE & ASSOCIATES LTD.
CEDRIC STEELE 388-6258

PRIME RETAIL SPACE available in Sidney's Beacon Plaza. 950 sq. ft. at just $6.00 a sq. ft. Air conditioned and available immediately. Also available 180 sq ft. of office space in maximum traffic area. For more information please call:
DOUG SCOTT 477-3455
MONTREL TRUST 656-3924

PRESTIGE OFFICE APproximately 1164 sq. ft. Beautiful view of waterfront, heat, hydro, cablevision, background music included. Swimming pool facilities and games room, underground parking, partially furnished, $4.50 per sq. ft. Large storage rooms available. 383-1731.

PRIME DOWNTOWN HERItage office space, 1,200 sq. ft., $5 per sq. ft. til June 81. Set for Dental but suit other Professionals as well. Decor is cedar, teak and natural brick. Lease hold improvements and lease and option. Exc. value $12,000 or will sublet. 384-4244.

UNFINISHED OFFICE SPACE FOR RENT
1532 sq.ft. 1669 sq.ft.
1167 sq.ft. 2347 sq.ft.
Some-elevator service
Further information call 386-2441 weekdays 8-4

COMPARE US FOR LOW RATES
Air conditioned, self-contained offices, between Mayfair and Town & Country centres. Drive by 3318 and 3347 Oak St. For further information call: AS Bains Development Ltd, 384-5016 anytime. Courtesy to agents.

CLEAN, BRIGHT, FIRST class space available downtown Victoria. 1242 sq ft newly renovated office space within a few doors from parkade, also approximately 1000 sq ft in a new building available immediately. For further. information call 385-0991

1744 RICHMOND
1475 sq. ft. very attractive office space suitable for medical-dental practice, minimum 3 year lease, reasonable rate. Phone Goodwyn Management Ltd for details 388-7923.

CITY CORE RETAIL
Approx. 2,000 square feet right downtown — less than a block off Douglas St. — would split in half for prime retail concern.
Michael Burr 384-9335
David Burr Ltd.

FORT ROYAL MEDICAL CENTRE, 1900 Richmond Road. 765 square feet office space. Available immediately. For particulars call BILL WILSON, 385-3435.
P. R. BROWN & SONS LTD.
762 Fort Street

NEW LISTING
Downtown Victoria
Office space avail. immediately 611 sq.ft.
Please call 386-2441

McKenzie Quadra
Deluxe office — carpeted and panelled. 700 sq. ft. $425.
Northern Pacific Realty Ltd.
479-1687

PENN-BRIDGE PROFESsional Building, Royal Oak Shopping Centre, 4475 Viewmont Ave. Only 4 office areas left. 510 sq.ft. to 930 sq.ft. For information please call 386-6308 Monday-Friday between 8:30am-4:30pm.

OFFICE SPACE
1144 Fort St. Parking, air conditioning, carpets, now renting for August 1st, 1980. Call 386-1417 or 595-6319

OAK BAY RETAIL
Approx. 870 sq. ft. available on Oak Bay Ave. Rent $450.00 per month:
Call Michael Burr 384-9335
David Burr Ltd.

DOWNTOWN SHOP
Approx. 850 sq.ft., high traffic area, low maintenance. Over $2500 in carpet and light fixtures included. $500 per mo. 381-5814, 382-6051 eves.

FOR LEASE
PRIME OFFICE SPACE
671 sq. ft.
Phone 386-2441

OFFICE
CECELIA ST.
390 sq. ft, good location, good parking, reasonable. 384-1713 or 384-5511

2,000 SQ. FT.
Retail space in plaza, 841 Goldstream Ave, available immediately, $1200 per month. Contact H. Stern, 478-9575.

PRIME STREET LEVEL OFfice space on Beacon Ave., Sidney. 1000 sq.ft. Available for 3 year lease at $8.50 per sq.ft. Sidney Realty Ltd. 656-3928

OVER 600 SQUARE FEET OF well appointed office space for rent. August 1. Excellent location. Reasonable rent. 382-5135 between 10-2.

840 SQ. FT.
Town and Country Shopping Centre. Contact, B. LAWLESS 382-7276 or 477-0911. Town and Country Realty.

GOVERNMENT STREET prime retail space for rent. Approximately 2500 square feet. Average $3.00 per square foot. Apply Victoria Press Box 553.

OFFICE, WAREHOUSE
1350 and 6350 sq. ft. 831 Devonshire Commerce Park, 381-6233.
EY CONSTRUCTION LTD.

SIDNEY—BEACON PLAZA
Prime mall store premises, air conditioned, low rent. Phone evenings, 592-6282.

SMALL DOWNTOWN OFFICE, 100 sq.ft., second floor, heat and power free, available August 1, $75 per month. 479-4405

WAREHOUSES, 4500 TO 17,000 sq. ft, in town, 24' ceiling, loaded docks, ground level entry. Contact B. Story, 382-6042.

650' OR 950' OFFICE ON THORoughfare near Woodward's. Reasonable rent. Owner 383-8774.

DEEP COVE MARINA HAS new office space for rent. 656-2810

AIR CONDITIONED OFFICE space to rent at Gorge Shopping Centre. Phone 388-5812

OFFICE SPACE FOR RENT central location, $250 per month, 386-8435 9 am-5 pm

215 HALLS, WAREHOUSES STORES and OFFICES TO RENT

STORAGE AREA FOR RENT in the Gorge area. 388-5812.

233 MORTGAGE LOANS AND INSURANCE

1st AND 2nd MORTGAGE LOANS
SOOKE—GULF ISLANDS
SHAWNIGAN—DUNCAN
UP-ISLAND—MAINLAND

We specialize in Land and Land Development Mortgages anywhere in B.C. at 14%.

Existing Mortgages Bought

Call Mr. Douglas Hawkes
DOUGLAS HAWKES LTD.
990 BLANSHARD ST. 384-7128

$ $ $ $
NEED MONEY
We have funds to build, buy, remodel or refinance interim bridge construction funds — all areas — fast, courteous — confidential service. Call now:
Don MacGillivray 658-5135
GLENGARRY REALTY
479-7138

PRIVATE FUNDS
For 1st or 2nd mortgage, quick action, sensible rates, long amortizations. 479-4423 anytime.

UP TO $200,000. TO PURCHASE existing well seasoned mortgages. Victoria Press Box 478

HAVE UP TO $15,000 FOR good 2nd mortgage. Reasonable rate. 385-3693

FAMILY LOOKING FOR 2ND mortgage. Interest at 14%. 15% highest. 727-2515.

234 MORTGAGES FOR SALE

17%
SHORT-TERM FIRST MORTGAGES, VARIOUS AMOUNTS — UNDER 75% OF MARKET VALUE.
R. DOUGLAS 388-4232
VIDCO

235 WANTED TO BORROW

WANTED TO BORROW, $18,000, 2% over prime. Security apartment. 479-5075 or 386-8998.

240 BUSINESS OPPORTUNITIES

$1,000,000
Gross sales approaching the million mark. A real money-maker. Well established, excellent reputation, prime location, quality merchandise, discriminating repeat cliental. Netting approx $175,000. Priced at $400,000 plus inventory. Possible terms to right party. Vendor willing to train and assist if required. Detail available to principals or agents. Exclusive with
HERB McDANNOLD 384-6768
the Permanent 382-9191

DRY CLEANERS
Clean up! Shows excellent gross/net and growing, 2½ yr. old plant (not franchised) with modern equipment. Substantial volume contracts compliment regular trade. Convenient commercial mall location, long term lease. Offered at $175,000. ML. Detail available, call
HERB McDANNOLD 384-6768
the Permanent 382-9191

DINING LOUNGE
Full service establishment, well located. Dining facilities for 120 and lounge for 30. 12,435 sq. ft. Commercial lot and 4,216 sq. ft. premises plus business available at $430,000. Vendor may carry 1st mtg. Option to purchase business only at $150,000 (includes $100,000 furnishings and equipment) with long term lease provided by vendor. MLS. For detail call.
HERB McDANNOLD 384-6768
the Permanent 382-9191

MOTEL
9 unit motel now available at $210,000. ML. Close to new Helmecken Hospital site. Possibilities of conversion to medical offices at later date. For detail call.
HERB McDANNOLD 384-6768
the Permanent 382-9191

REAL DEAL
Spacious facilities for 200 plus with Dining Lounge, Bar and Cafeteria. One of the best downtown locations in the heart of the Business & Financial centre. Excellent lease, cash flow and earnings potential to right operators. Only $240,000 including furnishing & equipment of approx. $212,000 value. For detail on this excellent opportunity, call:
HERB McDANNOLD 384-6768
the Permanent 382-9191

Retail Store Franchise Opportunity
with
KITS CAMERAS
Kits Cameras is a 20 year old CANADIAN Company now operating 75 Stores in B.C., Alberta, The Yukon, California and Arizona.
The Company offers one of the most comprehensive start-up as well as continuing assistance programs including.
1. Aggressive merchandising program
2. Advertising and Marketing services
3. Training Program
4. Bookkeeping and Management service
5. Systems and Operational procedures

Excellent income and profit potential for the right person.

Call us now, we have prime mall locations available in B.C., Alberta and Saskatechwan. Approx. $35,000 to $40,000. Cash investment required.

KITS CAMERAS
1601 Yew St., Vancouver
Call Collect
(604) 731-8281

Book Store For Sale
This book and stationery store is well rooted and ready to grow. Add your imagination, management and care, then harvest the fruit. An ideal situation for one or two people. Located in the centre of a growing community, this is the only bookstore for miles. Buy now to benefit from tourist, school and Christmas sales. For further information, call:
Linda Schaumleffel
381-3131 388-5464 Pgr. 842

Steady Restaurant Trade
Due to family demands, the vendors of this 65-seat restaurant are forced to sell. Equipment and current stock included, good assumable lease, lots of parking, located in growing business centre. Offers on $95,000. For more details, please call:
Linda Schaumleffel
381-3131 388-5464 Pgr. 842
REALTY WORLD
MacLEOD & ASSOCIATES

LADIES WEAR
Successful ladies wear, 15 min. from Vancouver. Excellent location, approximately $200,000 volume, good lease. Inventory $50,000. Reply Box 241, White Rock, B.C. or 531-8455 after 7pm

240 BUSINESS OPPORTUNITIES

Century 21
WESTERN HOMES LTD.
1037 Cloverdale 386-3494

DOWNTOWN RETAIL BUSINESS
Over-the-counter retail business right downtown in the best of pedestrian traffic areas. Good lease — old established name. Confidential enquiries to ALLAN TRELFORD 386-3494 (24 hrs).

NET INCOME
$85,000
Excellent automotive service centre and high volume towing business in prime location. Income before management $85,000. Business & equipment only $250,000 with very good long lease. Business, equipment & land & building (1.4 acres commercial zoned) $625,000. Confidential enquiries to ALLAN TRELFORD 386-3494 (24 hrs).

UP ISLAND MOTEL
6 units containing BR, 4-pce. bath, kitchen sitting room, completely equipped w/dishes, pots, etc., fridge, stove and TV. Separate 8-yr.-old modern home. All 500 yards from shore and gov't. wharf. Ideal for semi-retired couple or working husband. Excellent fishing and tourist area. $150,000. Potential for 2 or possibly 4 more units.

PORT HARDY
1½ AC. C1 zoned property with 4,000 sq. ft. modern home suitable for small store or office in ground floor. Choice location for building. Property is scarce in BOOMING PORT HARDY.
AL BULL
477-2149 477-1841
BUZZ MAINPRIZE
658-8268 477-1841
BLOCK BROS. REALTY LTD.

SINCE 1887
Pemberton, Holmes Ltd.
1000 Gov't St 384-8124

RARE OPPORTUNITY
Well established business located downtown and in major mall. Excellent history with active tourist trade. Good profit with only part time involvement or excellent return if more energeticaly inclined. Cash buyers preferred in range of $200,000.
BRIAN SPARK
RICHARD HOLMES
384-8124

ACT FAST!
T-SHIRT BUSINESS FOR SALE
One of the hottest items on the market today. T-shirts are the "in" thing. You own the business, the merchandise sells itself, you get well paid for your efforts. We have just listed this T-shirt shop. Full details supplied to serious purchasers. Full asking price $22,500 plus stock at cost. Located in a complex of very busy shops right downtown Victoria. Act now, phone B. E. JEFFERY at 598-3321 or 477-4250.
JACK MEARS
OAK BAY REALTY LTD.

BROWN BROS on LANSHARD
"People Helping People"

SHOE REPAIRS
$8,900 MLS
A going concern, great potential for independence. Price includes full line of equipment and good lease up to 3 years at reasonable rent. Exclusive with
TED KAY 385-4086
JIM MASSEY 385-8226
or 385-8771 (anytime)

HOME INDUSTRY
$149,500
Combine business with pleasant living. Home with on-going business and potential for others. In-ground pool plus sauna on ½ Acre near Sidney. MLS. To view call RALPH KELLER, 385-9741.

FOURPLEX
$67,500
Separate meters, good revenue. Vendor will carry some financing. Updated wiring, plumbing and electric heat. To view in Esquimalt call RALPH KELLER. 385-9741. MLS.
HENDERSON REALTY LTD.
385-9741

MALAHAT MOTEL (13 ACRES)
12 Units plus living accommodation. 2 Parcels land totalling over 13 acres of potential development. Presently owner operates Store and Post Office as well as the Motel. Zoning is Tourist Commercial. What future potential this property holds! Open to offers on $325,000. Trades considered also. For further particulars call
MANUEL LOPEZ
Pager 752 388-5464
CENTURY 21
Suburban 478-8316

NATURAL FOODS (DOWNTOWN)
An excellent opportunity to step into a well managed growing family operation. The store is 2,000 sq. ft. in size and comes fully equipped to take right over. Well priced at $25,000. But open to offers.

GARY BRIDGE 384-6119
Realspan Properties Ltd.
388-6454

SERVICE STATION
Excellent opportunity to acquire your own established PETRO-CAN service station in Victoria suburb. Prime commercial land, excellent building (4 bays), all equipment and business offered at $185,000 with good assumable $113,000 financing. Alternatively, owner will consider selling partnership in business only to a licensed MECHANIC. For further information please call:
BILL REMPLE
477-1841 658-5794
BLOCK BROS. REALTY LTD.

EXCELLENT Business Opportunity IN VICTORIA
Rare Franchise Opportunity
This well established Fast Food Business now in its ninth year. 2 complete operating outlets with extensive franchise territory, offering future expansion. Currently operating with absentee ownership, showing excellent return. Please write: Mr. D.J. Green, Victoria Press Box 516, Victoria, B.C.

"BAKERY"
PRIME LOCATION
NO COMPETITION
$45,000
Here's a chance to invest in an established area with an excellent growth potential and support yourself comfortably at the same time. MLS.
GEOFF FIELD
Office (24 Hrs.) Residence
477-1841 479-5270
BLOCK BROS. REALTY LTD.

CITY RESTAURANT
One of downtown's most exciting restaurants. Seats 40. Terrific lease of $650.00 PM for 1700 sq. ft. Buy this for mom. About $55,000 worth of equipment and leasehold improvements. Must sell on doctor's orders. Try only $17,500 down!! This won't last. FRANK WILLS — 388-7668.
DUNSMUIR PROPERTIES LTD.

240 BUSINESS OPPORTUNITIES

ISLAND TRAVELLER
Compliment your income — increase your lines. Wholesale distributorship available with established local and up-island retail outlets. Illness forces sale — Reduced to $20,000 ML, plus inventory. Can be operated from your home. Business offers expansion potential for right person. For detail call.
HERB McDANNOLD 384-6768
the Permanent 382-9191

AUTO BODY SHOP
Good city location — good bldg. fully equipped. Off-street parking, 7500 sq. ft. of modern bldg. Some low interest money may be available. call for more details. MLS 46565.
BRUCE BATEMAN
477-0141 384-2827
DAVID HYSLOP
477-0141 598-5666
The PERMANENT

B.C. MOTEL?
If you have ever thought of owning a motel or resort we have a selection of these properties in all parts of British Columbia. Call L. E. KIRK, Manager, Motels, Resorts Department, 386-2955 or evenings 656-1295. CENTURY 21 Mayfair Realty Ltd.

DOWNTOWN RESTAURANT LICENSED — 100 SEATS
Excellent downtown location with terrific pedestrian traffic. Well established in same location for 20 years. For information, please call:
ALAN PETERSEN
477-7291 384-8075 (Pgr. 750)
D.F.H. REAL ESTATE LTD.

IDEAL FAMILY OPERATION
Donut and Sandwich Restaurant. Two locations, both new and spotless. Tremendous return possible for the right operator. For details call ED HIGGIN 477-7121 or 477-4742.
A.E. LEPAGE WESTERN LTD.

GROCERY STORE
$33,000 can buy you this business which grosses $150,000 per year with potential to double the sales. A 2 BR basement home is included in the rent. Call today.
Clifton Mak 479-0788
Ocean City Realty Ltd. 381-2233

GIFT SHOP
Excellent potential for gift shop in the hub of the tourist trade. Stock and fixtures for sale. $10,500. MARION FOSTER: 384-5908 or 388-5464 — Pager 747.
J. H. Whittome & Co. Ltd.
479-1667

RARE OPPORTUNITY IN centre town: Unqiue 40-seat restaurant with devoted clientel. Present owners retiring after most successful career. The returns on total investment of $50,000 are far beyond the norm. Direct enquiries to Victoria Press Box 337.

DELICATESSEN & BAKERY
Fully equipped $49,500. Modern shopping centre on Saanich Peninsula. Business is good, shows steady increase in sales. Untapped possibilities. Phone 652-4623. After 5:30pm. phone 477-5258.

I WOULD LIKE TO SELL ALL or part of my contracting type equipment installation business. This is a unique business that has just grown too big, suit person with construction knowledge. Approximately $15,000. Please Reply to Victoria Press Box 531.

BOWLING ALLEY
For sale or lease Up-Island in new shopping center. Excellent potential. For infomation 595-1872 or Victoria Press Box 410

RESTAURANT
Excellent potential for restaurant in new Up-Island shopping center. Leasehold improvements already in place. Excellent leasing terms available. Reply Victoria Press Box 410

BECOME MOBILE WITH your own mobile foodstand or office. Custom made 22' motorhome conforms to healthboard specifications for vending and enjoyment. $6,500 or offers. 479-7571.

BEAUTY SALON
For sale or lease, fully equipped, 5 station. Located in Port McNeill largest shopping Centre. Excellent terms. Reply Victoria Press Box 410

SMALL BUSINESS IN THE home/business decorating line. Can be operated from your home full or part-time. Requires small capital investment. Earning potential unlimited. Reply: Victoria Press Box 524.

LODGE, 5 CABINS, BARN ON 265 acres, lakefront. Lodge fully equipped, located in southern Cariboo. $280,000, 35% down, owner will carry mortgage at 12%. Phone 112-245-4959

YOUR AGE IS NO BARRIER-to owning your own business and enjoying an excellent retirement opportunity. Arrange for interview 592-3801.

LARGE FARM MARKET
For sale including stock and fixtures, Victoria area. Full price $49,000. Reply to Victoria Press Box 498.

MARINA, $250,000. 285' WATER frontage, 35 miles north of Victoria. Excellent floats and rental units provide good year round income. 479-9844 or 112-746-5044

FOR SALE BY OWNER. TV - Stereo Sales & Service business. Established customers. 15 yrs. same location. Major franchise available. 383-5432.

TAYLOR HOUSE MOVING
Well established house moving business for sale. Plenty of work and opportunities. 478-8864

TWO BEAUTY SALONS, OAK Bay and Esquimalt locations. Good clientel, $19,500. Phone 478-6366.

MEAT MARKET ON GOOD LOcation, $38,500. $14,000 down. 642-5849 after 6pm.

HEALTH FOOD STORE
Victoria, shows excellent return. Victoria Press Box 529.

241 BUSINESS OPPORTUNITIES WANTED

INVESTER WISHES TO PURchase business in Victoria or Vancouver. Send details in confidence to: W. Oates, c/o Clarkson Gordon, PO Box 1205, 1175 Douglas St, Victoria. V8W2V3

CHARTERED ACCOUNTANT desires active partnership in existing business enterprise. Victoria Press Box 506.

244 REVENUE PROPERTY

SIX GOOD DEALS
1. 10 Acre parcels bordering on East Sooke Park, some with valuable timber, all with firewood, first come — first choice. $49,000.
2. Superior office space in new building downtown, near proposed Convention centre. Only 1,094 sq. ft. left at $7.50 net.
3. Trade up or down on revenue property with charming South Oak Bay 3-bedroom house — sensibly priced at $134,000.
4. 14 suites — Nanaimo all with Harbour views $300,000.
5. 34 Suite apartment site — $240,000.
6. Bargain for August — five bedroom waterfront house in Hawaii, will accommodate several families, $125 per day, also available during winter $200 per day.

STAN STUART
Days 592-2407
Evenings 595-0601
MARGETTS & GOWER
OAK BAY PROPERTIES LTD.

244 REVENUE PROPERTY

APARTMENT BLOCK
6c2.32 unit block with 28 2 bedrm — 3-1, and one bach. Elevator and balconies. P & L with listing salesman. $700,000.

4-PLEX
2-3 bdrm and 2-2 bdrm units only 7 years old. Wall to wall carpeting. Close in. Asking $120,000.

SxS DUPLEXES
2 modern side x side duplexes, 2 bdrms. each unit, fireplaces in living rooms, all units freshly painted inside and out. Sell separately or together. Asking $75,000 & $85,000.
Tara Bhalla 382-8879
Ocean City Realty Ltd. 381-2233

4 SUITES
E-Z care conversion, central location, steady tenants. Approx. Gr. $11,000 net $8,800 BDS. MLS. $80,000 incl. some furnishings. To investigate call:
HERB McDANNOLD 384-6768
the Permanent 382-9191

7 SUITES
Large, character home converted to 7 suites. FP's in two, approx. GR. $18,800, net $14,800 BDS. Sound mechanical condition, fire alarms, emergency lighting, numerous furnishings incl. MLS. $120,000. For detail call.
HERB McDANNOLD 384-6768
the Permanent 382-9191

REVENUE
13 bdrms. and 2 bdrm. suite. Downtown location. Excellent return and good financing. O.A.C. Try your offer with
BOB FARRELL
386-3124
PETER PRIMGAARD
386-3124
SEASPRAY PROPERTIES LTD.

WATERFRONT PLUS REVENUE
Vendors must sell this unusual 2900 sq. ft. home on 1 acre of waterfront property, zoned commercial, plus additional adjoining 2.7 acres zoned mobile park, with 17 mobile home pads (on engineered septic system) and 5 rental cabins. Dual zoning of this property located in Sooke town centre makes this an unusual holding property. Investigate then try your offer on $355,000. MLS.
DALE YOUNG
477-0191 384-8075 Pgr. 1200
MURRAY ROTHSCHILD
477-0191 477-9393
Royal Trust

ROCKLAND 14 SUITES
Excellent conversion of 14 furnished housekeeping rooms in a super area near Craigdarroch Castle. There's never a problem in renting these rooms. The gross revenue is $24,900 with expenses of $7,850, leaving $17,050/annum net. There's also a good assumable mtge. at 11¾% of $119,500 payable at $1,277.44/month due Nov. '82. MLS. Call now for more information. $189,000.
KEN HIGHTON
477-7291 (Bus.) 385-9235 (Res.)
or 384-8075 (Pgr. 1259)
D.F.H. REAL ESTATE LTD.

TOWNHOUSE SITE CENTRAL SAANICH 24 UNITS FULLY SERVICED
Choice location close to all amenities. Vendor is anxious to sell.
GEOFF FIELD
Office (24 Hrs.) Residence
477-1841 479-5270
BLOCK BROS. REALTY LTD.

REVENUE — 4 SUITES
Sound building in good rental area. (One tenant has lived here since 1964), New roof, carpets and interior paint. Outside trim needs painting. Possibility of parking revenue from next door building to increase present rental income of $956 per month. Owner says SELL and will look at all offers. For statement and appointment to view suites, call:
DAVID SCOTT
385-3435 479-4405
P.R. BROWN & SONS LTD.
762 Fort Street

REVENUE $124,500
This block has 5 self-contained suites and 4 shared accommodation units. The revenue is already excellent, and potential exists for increasing the current rents. For more information, call DON MARSDEN 388-6366 or at CASTLE PROPERTIES LTD. 386-6164.

FAIRFIELD Character Conversion
7-unit conversion retaining original charm in excellent location. Good owners' suite. First mortgage of $55,000 at 10.5% due Oct. '83. Vendor will consider secondary financing. New exclusive, $135,000.
PAUL SMITH 383-3238
Pemberton, Holmes Ltd.,
384-8124
1000 Government St.

$59,500
10¼% MORTGAGE
3-bedroom strata duplex located in quiet pleasant area near Royal Colwood Golf Course. Kitchen is large with excellent cupboards and ample eating area, living room has cosy fireplace with glass doors. The property is fenced and private and a bonus of approx. $43,000 at 10¼%. Call Marion Bradshaw to view this beauty. Excl. Courtesy to Realtors. CENTURY 21 Mayfair Realty Ltd., 386-2955 or 477-4125.

Investment and tax shelter opportunity by purchase of new duplex units direct from builder. Cash flow and management guarantees, complete CCA package.

Patterson Construction Ltd., 386-6301, Evenings 656-1455

FAIRFIELD UP AND DOWN DUPLEX
Close to Beacon Hill Park and Dallas Road. Two bedrooms in each unit and a basement to develop. Call now for an appointment to view.
SIMON HESLOP
Off. 595-1535 or
388-6275 Pager 704.
BOORMAN INVESTMENT CO. LTD.
2045 CADBORO BAY RD.

ESQUIMALT DUPLEX LOT
$79,000. Only 9 years old and a beautiful revenue. Lower rents for $250. One bedroom. Main floor has three bedrooms. Nice living room with fireplace. Dining room and large sundeck in this bright sunny home.
Pat Forbes 477-4118
Ocean City Realty Ltd. 381-2233

244 REVENUE PROPERTY

BARGAIN DAYS

The following properties are located within the One Mile Circle from city hall, Victoria. $99,500 GR. $11,500. 10 H.K. units (Trades). $119,500 GR. $14,500. 5 units (Vendor will carry lge. 1st.). $215,000 GR. $30,000. 17 H.K. units and house on 2 LOTS. $600,000 GR. $73,000. Shopping Centre, Duncan. 100% lease.
VICTOR M. SMITH
REALTY INC.
384-1424 388-5464 Pager 610

FAIRFIELD HOME SHARED with reliable long-term tenants who each have a furnished housekeeping suite with kitchenette. Caretakers or owners, 1 bedroom apartment has private southern sunporch looking onto back garden. Monthly revenue is $945 but realistically could be $1145. Home has new furnace, new hot water heater, all copper plumbing, tip top wiring and fresh decoration inside and out. Offers on $115,000. 592-7504. No agents.

SIDE X SIDE DUPLEX

In good rental area. 2 BR's each side, 2 stoves and 2 fridges, incl in asking price of $67,500. MLS. CALL FOR FURTHER INFORMATION:
ELEANOR BRAY
477-0141 592-1130
CONNY YASEY
477-0141 477-8751
The Permanent

7 SUITES
$95,000

7 separate suites in a designated heritage home, close to Jubilee Hospital. All units have 1 bedroom and are individually metered. Newly painted exterior and aluminum gutters. Some financing available. Live in part of the house and collect the rents to pay the mortgage. Call:
Jim Gill 478-0008
Ocean City Realty Ltd. 381-2233

CHARACTER DUPLEX
$79,900

Character duplex located near the Crystal pool within walking distance to town. Separate furnaces, etc. make this building very easy to maintain and control. Spacious lot (60x120) for gardening, extra parking. For viewing please call:
RES GORDON JAMES OFF.
383-6518 477-1841
BLOCK BROS. REALTY LTD.

SHOPPING CENTRE

Rural area of Victoria. 8 rental units with one small vacancy. Centre is 6 years old with easy care maintenance. Total area approx. 14,500 sq. ft. on 1 acre. Built for second story. Asking $515,000. Contact BILL KOZAK at 642-3709 or at CASTLE PROPERTIES LTD. 386-6164.

GONZALES TRIPLEX
$96,500

Walk to the beach and invest in Victoria's best and still affordable area. Well maintained and updated character building with a 2 bdrm and 2-1 bdrm suites. Call now, this won't last. Principals only. Call:
GLENN OR DONNA NICHOLLS
385-9741
HENDERSON REALTY LTD.

STADACONA REVENUE

Consisting of 2, one bedroom units, 1, two bedroom unit, 3 light housekeeping plus garage is rented. $1200 per month gross. $104,900.
LARRY LINEHAM
595-0134 384-8075 pgr. 682
NATIONAL TRUST
595-2121

OFFERS INVITED

Up and Down legal duplex. Separate entrances. 1 bedrm. suite up, lower suite with bsmt. ideal for owner occupied. Easy care lot, well maintained duplex with some character. Immediate sale essential. MLS 47495. Asking $67,900.
477-0191 SYL SHUMKA 595-1337
Royal Trust

APARTMENTS

16 suite, C.C.A., low interest mortgage $500,000
8 suite with commercial zoning $199,000
10 suites furnished, 10% increase Sept. 1/80 $189,000
WALLY HELLIESEN
388-6258

★New Listing★
Esquimalt Duplex Plus

8-Year-old duplex with extra revenue potential. Presently grossing over $11,000 per year. Offered exclusively at $99,500.
ANNE ALEXANDER
477-7291 Anytime
D.F.H. REAL ESTATE LTD.

DUPLEX OPPORTUNITY

Renewed duplex with new cedar exterior, some stained glass. Contains 2 three bedroom suites with big bright kitchen, LR & DR area. Extra value is the one bedroom in-law suite on top floor.
SIMON FLETT 592-7451
JACK GRANT 477-8172
the Permanent 382-9191

12 SUITE APARTMENT

Older but well maintained, lot 102 ft.x116 ft. With $150,000 at 11¾% first mortgage due Oct. 1984. Full details by calling:
LES ADAIR-WILLIAMS
477-0191 383-9950
Royal Trust

WHY RENT?

Let others help pay your mortgage. Two attractive suites plus basement in-law suite. Jubilee area. Offers on $89,900. 595-4063. No agents please.

SOME EXCELLENT APARTMENT properties available. Substantial down payments req'd. Sorry no phone information. Details by appointment only please. Call Almer Olson, Royal Trust 384-8001.

DUPLEX STARTER. $60,000 firm; $15,000 minimum downpayment; first mortgage $460 per month; second mortgage available 15%. Monthly revenue $250—$350. No agents. Phone between 8am-10am, 656-0016.

Victoria Motel

$550,000, 24 units. Super money maker. Call GERRY FINNIGAN 656-5876 CASTLE PROPERTIES LTD. 386-6164.

APARTMENT BLKS AVAILABLE

Contact Bing Richards 388-7868, 388-5464 Pgr. 732.
DUNSMUIR PROPERTIES LTD.

FOR SALE BY OWNER, 21 suite apartment in choice residential area. In excellent condition. No agents please. Victoria Press Box 425

RE BOX 425 FOR 21 SUITE apartment. Advertiser unable to reply until August 15th.

245 REVENUE PROPERTIES WANTED

NEEDED NOW

1. Well located newer 20 to 40 suite partment — must be strata titled.
2. Apartment that $200,000 will handle — must have good history and market return.

Please phone Bruce Davenport, 592-0995.
GLANGARRY REALTY
479-7138

PRIVATE INVESTOR WOULD like to contact owner directly re 20-30 suite apartment. Replies confidential. 112-724-0111 or 112-752-6688

245 REVENUE PROPERTIES WANTED

IF YOU

are considering disposing of your apartment or commercial building I would appreciate the opportunity of having a confidential interview with you regarding a selling price. I have prospects ready, willing and able to perform. Call LARRY WAGNER 477-7121 or 592-0121.
A.E. LEPAGE WESTERN LTD.

EASTERN INVESTOR

Will consider any realistically priced revenue situation up to $750,000. Quick decision guaranteed. Call in confidence.
GLENN NICHOLLS, F.R.I.
598-7689 385-9741
HENDERSON REALTY LTD.

DUPLEX WANTED SIDE X SIDE

Up to $95,000 call
ROMA MOLYARD 384-4827
Royal Trust 384-8001

PRIVATE PARTY WISHES TO acquire apartment (or office buildings), from 10 to 40 units. 477-4439, 382-8655.

247 COMMERCIAL OR INDUSTRIAL PROPERTIES

OLD ISLAND HIGHWAY COMMERCIAL

2.68 acres with access from 2 roads (570 ft. and 231 ft. frontages). Average daily traffic count 30,000 vehicles. Ideal for professional offices, auto uses, mini-warehousing, retail stores, etc. Please call for information brochure. Priced at $450,000.
Kent MacLeod
381-3131 388-5464 Pgr. 841

PRIME DEVELOPMENT SITE

4.51 Acres Multi-zoned property situated in Langford just ¾ miles from Shopping and Hotel complex and 8 miles from Downtown Victoria. This property is being readied to be developed to its full potential. Presently it is operated as a mobile home and R.V. Park (to be phased out). The value is primarily in the land. The price is $795,000. includes recreation, laundry and shower facilities for tourists, and a quality-built 3 BR owner's home with 2 car garage. This property is level, has exceptional drainage, and some very beautiful, well placed trees.
Joy Miller
381-3131 388-5464 Pgr. 847
Kent MacLeod
381-3131 388-5464 Pgr. 841
REALTY WORLD
MacLeod & Associates

WESTMONT REALTY 1980 LTD .388-4434

COMMERCIAL AND HOUSE

Located in the Gorge-Tillicum area, is this excellent holding property. Good revenue now, and still better in the near future. Total lot size is 15,870 sq. ft. on approx. 158.7x100. Priced at $238,000. For complete details contact:
388-4434 RICK KINNIS 477-9394

GORGE AREA

Three bedroom home on large lot located close to the Gorge Shopping Centre. This home has great potential as holding property in the future. Price $76,000. For complete details contact:
388-4434 RICK KINNIS 477-9394

OFFICE BLDG.

LOCATED IN ESQUIMALT, 10-YR.-OLD, 2-STOREY BLDG. WITH 4300 SQ. FT. EACH FLOOR. IDEALLY IT WOULD SUIT A CONSORTIUM OF ENGINEERS. PLENTY OF PARKING AND ROOM FOR EXPANSION. ASKING $436,000. FOR FURTHER INFORMATION CONTACT JOHN BARTON 386-7545. ISLAND HOMES REALTY LTD.

L-INDUSTRIAL ZONED

LOCATED IN ESQUIMALT, 44x187 LOT, ZONED M-1 LIGHT INDUSTRIAL WITH OLDER, 2-BR HOUSE. ASKING $63,000. TRY YOUR OFFER. CALL JOHN BARTON, 386-7545, ISLAND HOMES REALTY LTD.

BUILDING OPPORTUNITY WAREHOUSING LIGHT MFG. 41,224 SQ. FT. $350,000

EXCELLENT AREA FOR WAREHOUSING. CLOSE TO DOWNTOWN. LOCATED IN DEVELOPMENT PERMIT AREA #2. STRATA POSSIBILITIES. FOR FURTHER INFORMATION CALL:
388-4271 R. JOHNSON 592-3573
388-4271 MR. YELLS 388-4271
J.H. WHITTOME & CO. LTD.

13 UNIT MOTEL
1.55 ACRES — COLWOOD

High Traffic area, all units updated. Sewer should be by shortly Potential enormous. Good living quarters, well equipped, solid inventory. Ideal for husband and wife team. Statements with L.S.

UCLUELET 7 SUITER VIEWS, VIEWS

Never a Vacancy in 5 yrs. 6 large 2-BR units. One 3-bdrm unit over 1500 sq. ft. Waiting list to get in. Beautiful views, new carpets and stoves thruout. Other info with L.S. If interested call —
DAVID HOOLE, 474-1805
CENTURY 21 Suburban
478-8316

National Trust Realtor
Hillside Mall 595-2121
3440 Douglas 382-8101

SUBDIVIDABLE

Choice 2½ acre M3 Industrial property in the Royal Oak Park. Roads on 3 sides for prime access. Park plan allows subdivision into ½ acre sites. List price $450,000. Excellent value.
GRAY LAITE
Res.: 656-5267 Office: 595-2121

ZONED C-2
Attention — Doctors Lawyers — Dentists Parking — 16 cars

Good 3 bedrm. home — aprox. 4,000 sq. ft. building — Double garage — 2 storage rooms. Total property top condition. Located in an ideal area for a clinic or office concept, with your own home and lrge lot. Stores all rented. Very different property — well worth your consideration. Firm at $298,000. Please call either
ROMA MOLYARD 384-4827
ALMER OLSON 478-4446
Royal Trust 384-8001

JOBBER WHOLESALER BEAT INFLATION

Do you need office and storage space of approx. 2500 sq. ft. and would like to own your own building with additional revenue from Triple A tenants? Excellent Douglas St. location and priced at $450,000. Call us now for details and viewing.
S. LEE 386-3124
J. COLWELL 386-3124
Seaspray Properties Ltd.

247 COMMERCIAL OR INDUSTRIAL PROPERTIES

Warehouse/Office

If you are looking for a central location with 7000 sq. ft. of storage and 6 separate offices totaling 900 sq. ft., look no further! M2 — new plumbing, wiring and fixtures. 1st mtge. of $125,000 at 10¼%, $1210/mon. due July 15/'82; 2nd mtge of $25,000 at 14½%, $312.35/mon. due March 15/'82. FULL PRICE — $200,000. Possible leaseback. Shop and compare and then call back to view on this new listing.
PATRICK SKILLINGS
477-7291 384-8075 (Pgr. 1204)
D.F.H. REAL ESTATE LTD.

TOWNHOUSE SITE CENTRAL SAANICH 24 UNITS FULLY SERVICED

Choice location close to all amenities. Vendor is anxious to sell.
GEOFF FIELD
Office (24 Hrs.) Residence
477-1841 479-5270
BLOCK BROS. REALTY LTD.

COUNTRY STORE

Great location serving Sooke and East Sooke residence. 1.8 acres of commercial property with home above store and cabin (totals $450 p.m.). Lots of room for expansion or new venture. Only $1.50 per sq. ft. at $125,000.
DAVE REID - 478-7375
Block Bros. Realty Ltd.
478-5561

OWN A VICTORIA LANDMARK

Move your business into this character office building. 10,500 sq. ft. lot, 2000 sq. ft. of space with Cb zoning. Existing mortgage of $89,900 at 10½% — price $179,000. BEV McIVOR 386-3494 ((24 hrs).
CENTURY 21 Western Homes Ltd.
1037 Cloverdale Ave.
386-3494 (24 hrs)

M2 LIGHT INDUSTRY

City location, good quality block bldg. 7500 sq. ft. No traffic area. Land in excess of 9000 sq. ft. Call for details. MLS 46565.
BRUCE BATEMAN
477-0141 384-2877
DAVID HYSLOP
477-0141 598-5666

PRINCE RUPERT APARTMENT SITE

$4,000 per suite. R-4 High Rise approx. 19,000 sq. ft.
BOB FARRELL 386-3124
SEASPRAY PROPERTIES LTD.

WAREHOUSE

Two level, total 27,000 sq. ft. 4 tenants on lease, some vacancy for owner or other tenant. Gross on 10% occupancy approx. $81,000. Price $750,000.

WALLY HELLIESEN
388-6258

COMMERCIAL

Small commercial conversion, approx. 1000 sq. ft. plus sep. garage. Presently tenanted. Less than mile to city centre on busy thoroughfare. ML $74,000. 2 storey family home on next lot also available. For detail call:
HERB McDANN[illegible] 384-6768
the Permanent 382-9191

ZONED COMMERCIAL

Close to Quadra on Hillside, zoned for neighborhood retail business and office. Lot 33x145 ft. Large older house to work on. Start your business here.
ARNOLD MARR
388-4434 477-6233
WESTMONT REALTY (1980) LTD.

½ ACRE
CENTAL SAANICH

Zoned LIGHT INDUSTRIAL, excellent level lot with good road frontage. MUST BE SOLD. Only $76,230.
388-4271 Ross Bracken 477-0029
J. H. WHITTOME & CO., LTD.

49,500

3 bed. home. Large livingroom. Electric kitchen. Baseomatic heat, sundeck. Good Condition. Small industrial lot 30x120. Call.
595-2121 DORIS ADAMS 598-1813
NATIONAL TRUST

LONG TERM GROUND LEASE available on over an acre of commercial property in excellent Saanich area. Call:
Michael Burr 384-9335
DAVID BURR LTD.

EQUITEX INVESTMENT REALTY
Commercial & Investment
CONSULTANTS 386-6071

250 HOUSES FOR SALE

HENDERSON REALTY LTD. 385-9741

RURAL ELEGANCE

$169,000, off Otter Point Road. Lovely 4-bedroom home with large Rec. Room, separate Dining, large garage on 2 Acres on creek. Has horse barn and chicken coop. Vendor will carry $60,000 at 11½%. Enclosed patio with outdoor barbeque. MLS. To view call.
RALPH KELLER 385-9741

BUILT TO LAST CUSTOM BUILT

With a view to energy conservation, $119,500. 3 Bedrooms, 2½ Baths, living room ad family room with rock heatilator fireplace. No-upkeep yard. Pastoral and mountain views. Large kitchen with eating area, separate formal dining room. To view in Saanich West. Call RALPH KELLER, 385-9741. MLS.

SAANICH EAST
$86,900 MLS.

No-through street, no neighbours on one side. 3-Br home with in-law suite custom built by builder and rents at $275.00. Low up-keep lot but good small garden area. Near University and all shopping.
RALPH KELLER 385-9741

OPEN HOUSE DEAN PARK
$115,000
SAT. JULY 26 and SUN. JULY 27 1-4 P.M.
1914 SANDOVER CRES.

Drive through stately evergreen to a gardener's delight set on a secluded half acre of fruit trees and graceful landscaping. This is a classic 3 or 4 B.R. contemporary home featuring 2 fireplaces, a family room and recreation room in a full bsmt., plus a double carport and huge sundeck. Call now to view this outstanding value.
DONNA or GLENN NICHOLLS
385-9741 598-7689

NEW 3 BEDROOMS
$89,500

Builder says sell this new quality home close to Simpson Sears, ready for occupancy in 2 weeks. Hurry this won't last HOWARD TOMLIN 385-9741 or 477-1327

250 HOUSES FOR SALE

Royal Trust

CENTRAL SAANICH
$110,000

Just Listed — almost 2 acres with older 2-storey, 6-bedroom, 2 full bathroom home on West Saanich Rd. 2400 sq. ft. of good living accommodation including living room with heatilator fireplace, separate dining room, cosy family room and large updated kitchen. Ideal for hobby farm. Exclusive with
DORA and DEREK WICK
595-2062 or 384-8001

SIDNEY — $69,900

This immaculate 3-bedroom bungalow is tastefully decorated throughout. Bright living room, large eat-in kitchen, separate laundry room and 4 pce. bathroom. Wall to wall carpets. Excellent storage. Beautifully landscaped garden with manicured lawns, fenced at rear. Exclusive with
DORA and DEREK WICK
595-2062 or 384-8001

AFFORDABLE ACCOMMODATION!

Solid 4 or 5-bdrm, full bsmt character in need of some cosmetics, but offering excellent potential. Handy in-town location — zoned for high density development. Offers on $67,000. MLS.
GARY WILLIAMS
384-8001 (on pager)

EXCEPTIONAL PROPERTY

BACK ON MARKET. SALE FELL THROUGH. MUNNS RD. Just gorgeous 7.2 Acre, 3-bdrm modern character residence combining fabulous design with perfect comfort and patent quality construction. Features include master bdrm with built-in Jacuzzi and 4-pce. ensuite, sunken LR with adjoining lounge and built-in bar, central decorator kitchen with separate breakfast and dining areas, ground level sundeck w/barbecue. The property is picturesque, secluded and features a separate cottage, barn and large fenced paddock. The entire home is in new condition and is located much closer to town than the price would indicate. This property sold quickly last time amid a rush of interest. If you are looking for the buy of a lifetime please call now on this incredible value. $159,000. MLS.
GARY WILLIAMS
384-8001 (on pager)

SAXE POINT
$79,900

Close to park and on secluded lot, this one side of strata duplex enjoys over 2250 sq. ft. of excellent living accommodation on two floors. 5 years old and in immaculate condition. It can be 5 bedrooms. Living room, dining room, family room plus lots more. Exclusive with
DORA and DEREK WICK
388-5464 pgr. 873 and 874
or 384-8001

QUALITY CONSCIOUS?

Excellent Broadmead executive residence. Features include private courtyard with hot tub, central kitchen with sep. family and formal dining rooms adjoining, living sized living room with vaulted ceiling. 3 Bdrms, 3 baths, including full facility master ensuite, part basement with rec, laundry, sewing and storage areas. Two feature FPs. Double garage. Both the quality of construction and the subtle decor of this home will satisfy the most discriminating purchaser. Further details and easy showing gladly offered. $165,000. MLS.
GARY WILLIAMS
384-8001 (on pager)

CONTEMPORARY ELEGANCE

This beautiful home, superbly crafted, offers over 5,000 sq. ft. of gracious living. Nothing has been spared to make it unique and superior in quality and design. 4 bedrooms and den. 4 bathrooms. Fine features too numerous to mention. You must view this home to fully appreciate it. $298,500. Please call
MARION HOPKINS, 592-4351;
BILL JENSEN, 477-3340 or 384-8001.

THINKING ABOUT MOVING TO VICTORIA?

Drop us a line and we'll be pleased to send you our Real Estate Information Kit, No Obligation. "The McGregors", Royal Trust Real Estate, 201-3400 Douglas St., Victoria, B.C. V8Z 3L5.

THINKING OF SELLING? THINK OF GERRY DAVIS

384-8001 / 592-6961

ENERGY SAVER

Thermo pane windows, woodburning stove in LR are some of the features in this brand new home. 3 bedrooms, master ensuite, full bsmt ready for development. $79,900. MLS 46943.
LOLA CLARK
658-5877 or 384-8001

COUNTRY LIVING

Your choice
1) Secluded 2 acres, sea glimpse property near Swartz Bay with architectural 3-bdrm multi-level contemporary, unreplaceable at $175,000. Must be sold.

2) 10 Acres and custom 2 level home offering liv-in possibilities. Near Pearson College. Rural living with modern city convenience. $215,000.

3) Ardmore Drive. Exciting contemporary, 3 bedrooms, den or office, sauna, fam. room and 3 deluxe bathrooms. Flat open lot. $185,000.

CALL JEANNIE DEWHURST/CONNIE REYNOLDS, 658-8980/479-0007 or 384-8001.

GREAT THINGS ARE HAPPENING IN BEAUTIFUL BROADMEAD

Call the expert — Jeannie Dewhurst for full information on the type of home you're looking for. Whether its 6 bedrooms, with a swimming pool, a retirement rancher, a 3-bedroom ultra modern design for dramatic living, or a home with an incredible view, in prices ranging from $129,000 to $259,000.
JEANNIE DEWHURST, "The Realtor Who Believes in Broadmead", 658-8980 or 384-8001.

6.5 ACRES WATERVIEWS

SECLUSION — $205,000
Beautiful view over Saanich Inlet to the West from large partly enclosed sundeck. Eleven year old 3-bedroom home with vaulted ceiling in living room. Large country kitchen and a nice den with FP. Exclusive listing with
GERRY DAVIS, 592-6961; OLE KNUDSEN, 479-2764 or 384-8001

GORDON HEAD
$116,900

Two-year-old, three bedroom home with family room off kitchen. Wallton built. Double flooring, thermo windows, vaulted ceiling in living room. Assume $61,000 first mtge. at 10¼% due Oct., '83. Call
OLE KNUDSEN, 479-2764 or 384-8001

TOWNHOUSE
$45,000

Esquimalt location with two bedrooms on three levels. Call
OLE KNUDSEN, 479-2764 or 384-8001

250 HOUSES FOR SALE

Royal Trust

NEW LISTING

2035 Linda Place, Sidney. Delightful home with 3 bedrooms on the main, 2 bdrms and rec room down. This home is situated on a private lot with fruit trees and it has a beautiful big sundeck facing south. The kitchen has lots of cupboards, built-in stove and big, big pantry. Drive down this quiet cul-de-sac and see this home, notice the shake roof, the combination of siding and brick and the overall effect, then call me to see. New MLS $84,500.

NEW LISTING

Ascot House — Royal Woods. What sets this unit apart from others — well — firstly it is spotless from rugs to walls, the kitchen is big, the dining room is separate and large. The living room and bdrm face west and as a bonus the crushed velvet drapes, stove, fridge and apt. size washer are included. New MLS. $47,900.

REDUCED! REDUCED!

944 Woodhall. A lot of family living at a good price. Check and compare — 5 bedrooms, 3 fireplaces, 3 bathrooms, den, rec room, vacuum system, intercom. All this plus a super location with park across the street. $138,500. MLS.

GREAT TASTE

This 2-bdrm ground floor unit in Laurel Point was decorated by a professional who has blended grass cloth, mirrors and neutral rugs for a most pleasing combination. Step from your living room onto a private patio, look out at the manicured garden or dip in the heated pool. A must see. MLS. $110,000.

For any of the above please call:
JOAN FRASER
477-0191 479-6663

GRACIOUS WELL PRICED HOME

This home nestles in the timber yet it is only blocks from good shopping and schools. The executive and family will enjoy the spacious rooms available for luxurious living. The property has 5 bedrooms, 3 baths with vanity, 3 fireplaces, dining room, family room and den. Phone me to view this fine investment.
EARL REYNOLDS
384-8085 pager 1432
477-0191 479-0007

TRANSFERRED REDUCED $2,600

A "must sell" describes this choice Glanford home with over 1800 sq. ft. finished. A fine 3-bedroom family home on a fully landscaped cul-de-sac lot. MLS 46998. Reduced to only $84,900. View with:
ROB FRASER
477-0191 595-7505
GORDON SPACKMAN
477-0191 658-5944

OPPORTUNITY UNLIMITED

A bit of T.L.C. will do wonders for the outside of this home. Comfortable updated 3-bedroom accommodation on the main plus 2-bedroom in-law suite down. Oaklands area. Close to all amenities. MLS. $65,000. To view call:
LES ADAIR-WILLIAMS
477-0191 383-9950
477-0191 BABE JETKO 721-3851

NEW LISTING UNIVERSITY AREA

Delightful 2-bdrm bungalow, neat, clean and close to all amenities. Lovely garden with a secluded patio. $73,900. For an appointment to view call:
DON SINGLEHURST
477-0191 479-9990

LOMA LINDA

Here is the opportunity to acquire a true character home of a bygone era. This home is a landmark of the Happy Valley area and recently received the Hallmark Award for preservation. Located on over one acre of land, it has a large living room with original woodwork and fireplace, dining room, large country kitchen, 4 bedrooms, 2 baths, laundry room and several outbuildings. A truly outstanding buy, don't miss it. MLS. $95,000.
For prior viewing please call:
EARL REYNOLDS
477-0191 479-0007
JOE SUWALD
477-0191 658-5817

IT'S ALL HERE

Great location: High Tattersal. Quiet location, cul-de-sac. Immaculate 3-bedroom home, entertainment size living room and dining area with a lower level for a busy family. For the creative, a bright sewing room with lots of built-in cupboards. For the handyman a soundproofed workshop. For the family a large rec room with fireplace, plus a sauna. All this on easy-care lot at $106,500. MLS.
JUDI NOWIK
477-0191 477-2115

QUADRA/REYNOLDS

Situated on a quiet cul-de-sac close to new shopping centre, buses and Reynolds School. Immaculate 3-bedroom home allows room for family enjoyment. One bdrm, family room, den and bathroom in full basement. Parking for RV. Owner transferred — priced to sell in mid-eighties. MLS.
JUDI NOWIK
477-0191 477-2115

SEA FOR YOURSELF

Cordova Bay's finest offering. Almost 2 acres of gently sloping view property with a charming ranch style bungalow, privacy and excellent investment potential. What more could you ask for? $175,000.
JIM RESLEIN
477-0191 477-0952

PRICE IS ONLY ONE FEATURE

—1/3 Acre lot
—Ranch style bungalow
—Valley view
—11% Financing
—$82,900

JIM RESLEIN
477-0191 477-0952

THE THINKING MAN'S HOME

Thinking of:
—A walk to UVic
—A quiet cul-de-sac
—A one-year-old contemporary
—A step-saving 2-storey
—A good value at $112,600

Then think fast and call:
JIM RESLEIN
477-0191 477-0952

SO MUCH TO OFFER

Be the first to check out this immaculate 3 plus 1 bedroom Lakehill home. In-line dining and family room off kitchen. In an area of fine homes. Offered at $119,500. Excl.
LES ADAIR-WILLIAMS
477-0191 383-9950

ATTENTION DEVELOPERS AND SECLUSION LOVERS ONE BLK. TO SEA ¾ ACRE

No step entrance on this post and beam charmer located in Brentwood and offering seclusion plus subdivision plans. Asking $135,000. Make your offer now.
VIVIAN ROBERTS
477-0191 477-0281

PEAR STREET - UNIVERsity. $40,000 at 11¾%! Solid 3 bedroom, full basement home. Fireplace in living room. Separate dining room, recreation room. Drive-in garage. $83,900. 478-5319

250 HOUSES FOR SALE

BLOCK BB BROS.

See Our Weekly CATALOGUE OF HOMES

NO STEP RANCHER

New on market in Gordon Head on a large landscaped lot. Lovely entrance hall, big living room with fireplace, huge dining room, family room with fireplace, convenient kitchen with built-in oven, range and dishwasher. 3 bedrooms (master 3-pce. ensuite). Over 1850 sq. ft. on one floor. Loads of storage space. Ample parking. Asking $120,000.
BUZZ MAINPRIZE
477-1841 658-8268
477-1841 AL BULL 477-2149

LARGE FAMILY HOME SWIMMING POOL

First time on the market in 16 years. Situated on a double lot with fir trees and woodsy atmosphere — views of Swan Lake. Over 3,000 sq. ft. finished area. Main floor has 4 bedrooms, utility room off kitchen, dining room and 27 foot living room with rock fireplace. Two more bedrooms down and a 40 ft. recreation room with second fireplace. The 20'x40' swimming pool is fenced, very private and has washroom and toilet facilities. Close to town and in an area of good schools. $144,900.
383-9902 WIN DOUGLAS 477-1841
HELEN DARLING
479-4334 477-1841

CUTREIS POINT MAGNIFICENT SEAVIEWS

Beautiful flower gardens of unsurpased beauty. Complete seclusion. 2 level home with luxury of swirl pool, sauna, exercise room. Separate workshop or hobby room. 5 bedrooms, 3 baths. 4 car garage. 200 amp service. Over 1 acre of beautiful treed property. Call now for that exclusive viewing.
ERNA ELLSAY
Residence Office
477-5705 477-1941

TURGOOSE POINT AREA

Completed two months ago this almost brand new home has five bedrooms, ensuite from master — gracious living/dining room. Superb 16x12 sundeck. Thermopane throughout. Buy this home and finish the family room to your own taste. Large level lot of nearly ½ acre completes feeling of space. Priced to sell at $104,000.
GORDON BROWN
658-5036 477-1841
MARTIN HOLMAN
386-5249 477-1841

NEW LISTING TOWNHOUSES

Two immaculately maintained townhouses in central location in James Bay. Three bedrooms with private sundeck and trim yard. Priced to sell at $69,500. For further details and arrangements to view call:
GORDON BROWN
658-5036 477-1841
MARTIN HOLMAN
386-5249 477-1841

420 RAYNOR
$75,500
SAT./SUN. 2-4 P.M.

Don't be shy. This well kept home may suit your needs. Some features include easy-care hardwood floors, brick fireplace, kitchen with eating area and three bedrooms on the main. The 60'x132' lot provides for a large back yard with garden. For more information and prior viewng give me a ring.
THOMAS HUGHES
477-2506 477-1841

MOUNT TOLMIE
3430 BONAIR
OPEN SAT. 1:30-4

Situated in a private elevated view position on Mount Tolmie, this home has an attractive garden setting on .39 acre in an area of desirable homes. The main floor provides a pleasant light living room with fireplace, good dining area and modern bright kitchen with access to sundeck — all with views to the south — plus 2 bedrooms and den with fireplace. On the lower ground level is a pleasant family room with fireplace and access to the garden patio, plus a guest room with ensuite bathroom. Immaculate throughout. Listed at $178,000.
GEOFF JACKSON
592-0135 477-1841

SOUTH OAK BAY OPEN HOUSE SUNDAY 2-4 2130 MCLAREN

Well maintained 2 bedroom cottage with full basement on 147 ft. deep lot. Located in tree lined street off Falkland near Beach Drive. Excellent potential for expansion. Quick possession if needed. Listed at $87,500.
GEOGG JACKSON
592-0135 477-1841

OPEN HOUSE
498 KER
SATURDAY 1:00-4:00

An excellent family home just 7 years old. Features include 4 bedrooms, (1 down) master with ensuite plus large sundeck looking upon a parklike setting. Living/dinning rooms with beams and floor to ceiling brick fireplace with a large sundeck. Built-in vacuum system. The lot is a full 50'x121' with entire rear used for gardening, greenhouse and storage area. We take trades. For a free market evaluation please call. Offered at $87,500.
GORDON JAMES
Residence Office
383-6518 477-1841

HANDY NEIGHBOURHOOD OPEN HOUSE FRI. AND SAT. 2:00 = 4:00 1106 LYALL ST.

Two bedroom bungalow only 1½ blocks from elementary school, shopping and recreational centre. Some of its features include fireplace and unique lighting in living room, bedroom and linen closets completely cedar lined, family size kitchen has breakfast nook with separate dining room, excellent basement has rooms for 3rd bedroom and family room. Priced at $65,000. To view please call:
KATHY PARLEE
386-3397 477-1841

CADBORO BAY SEA AND BAY VIEWS TERRACED GARDEN

Situated on a gently sloping, half-acre garden with superb views, a 3-bedroom bungalow with a fully-developed basement. 2 bedrooms on the main floor with a 3rd downstairs in the ground-level basement. Living room, dining room, spacious family room with fireplace and glass doors to the garden. 2 bathrooms, 2 fireplaces. Full view kitchen. Workshop. EXCLUSIVE. $145,000.
TED WALFORD
Residence Office Office (24 Hrs.)
598-1420 477-1841

250 HOUSES FOR SALE

BLOCK BB BROS.

FAMILY HOME
$87,500

A truly immaculate 9-year-old home with 3 or 4 bedrooms. Living room with fireplace, sliding doors from dining room to sunny balcony. Large family size kitchen, ensuite bathroom off delightful master bedroom plus fully developed basement including family room with fireplace, 4-pce. bathroom, 1 bedroom, workshop, utility, etc. Ample parking for recreation vehicle, etc.
ANNE HOWARD
477-1841 477-6646

ROCKLAND FAIRFIELD CHARACTER RESIDENCE

Surrounded by an excellently maintained garden with trees, shrubs and flowers, a 3-bedroom residence. Conservatory entrance, the "English pub", style living room has beams, panelling, brick fireplace with built-in fireside seats and chandelier. Dining room is large, attractive. Kitchen has an adjoining breakfast room. Upstairs the spacious landing has 3 stained-glass windows; the bedrooms are all a good size, bathroom with separate toilet. The home is full of character and appeal, is tastefully decorated and immaculate throughout. Full basement has 1 piece toilet, separate garage, 2 driveways. A most delightful family home. Offered EXCLUSIVE $122,500.
SHELAGH HALL
Office (24 hrs.) Residence
477-1841 592-2723

OPEN HOUSE SAT. & SUN. 2-4 7777 SCOHON DR.

Roomy 4-level split, 3 bedrooms, 1½ baths. Impressive foyer, basement open for development. Plenty of parking, convenient to all all levels of school and shopping. Compare the value offered. Priced at $84,900. Turn left on Mt. Newton X Rd. off Pat Bay Highway. Follow signs to Scohon Dr.
595-0267 LEE SEITZ 477-1841
TERRY DEMPSTER
479-7587 477-1841

SUPERBLY CRAFTED LOG HOME PRIVATE ACRES

Delightful privacy and quiet on lightly treed 5.72 country acres. Spacious and very well-constructed log home with massive rock wall fireplace, beautiful pegged oak flooring in entertainment size living and dining rooms. Large country kitchen with built-in barbeque. Small outbuildings, plus double carport and workshop. Cleared area for gardening. $139,000.
DAVE VOGELGESANG
477-1841 Pgr. 760, 388-5464

CADBORO BAY BUNGALOW CLOSE TO BEACH

On a 65x100' fully fenced and beautifully shrubbed garden, a no-step 3-bedroom bungalow in immaculate condition, living room with fireplace, dining room with glass doors to secluded patio. Spacious kitchen. No basement. A minutes walk to the beach. $119,000.
TED WALFORD
Residence Office (24 Hrs.)
598-1420 477-1841

Montreal Trust

NEW MLS

2 bdrm. home. Very well built. Original owner, approx. ⅓ acre. Separate DR, 12x14 kitchen. Full basement. Offered at $73,900. Drive by 581 Prince Roberts Rd. and then call for appointment. (MLS 47575)
E. W. PROKOSCH
386-2111 477-2194

CADBORO BAY

Sea and mountain views from this architecturally designed West Coast executive home designed for modern living. (3200 sq ft. on all levels) 4 bdrms., 3 deluxe baths, 3 FP, unique family room, and games room. The many extras include built-in vacuum, intercom, 5 sliding glass doors to delightful deck and patios. Owner has built this home for himself 1½ years ago and combined quality, tastefull design indoors and outdoors. $225,000. Arrange an exclusive appointment, call:
DEL BECKNER
386-2111 477-4994

GORDON HEAD

Prime area, quiet cul-de-sac, one owner home 4 yrs. young close to all school levels. 3 bdrms., 1½ baths main. Glass doors off dining area to sundeck. Lower area 2 pce. bath, bdrm, rec room, FP roughed in. Large fenced back yard ideal for children and pets, plus pad for boat or motor home. Owner transferred. Early possession. MLS. Asking $109,000. Please call:
DEL BECKNER
386-2111 477-4994
DON BECKNER
386-2111 386-0588

MOUNT DOUG OVER 11 ACRES

Seclusion, privacy, minutes from city centre. Beautiful executive home with vaulted ceilings, large south exposure deck off formal dining area, open modern feeling. Views from LR and den. Beautifully treed property with subdivision possibilities. Call now to make arrangements to view. MLS. All offers considered on the asking price $350,000. Truly a unique piece of Property.
DON BECKNER
386-2111 386-0588
GARY RESTALL
386-2111 478-6987

SHAWNIGAN LAKE HOME

Well built home in Shawnigan Beach Estates. Beamed ceiling in large living, dining, and kitchen area. 3 bdrm., 4 pce bath. All this with a big, big sundeck. All rooms have sliding glass doors. Early possession. Must be sold $60,000. MLS. Offers invited.
LEN STEPHENSON
386-2111 385-0328

BARGAIN HUNTING?

Then consider this one: Built in 1973, this 4 bdrm. home contains 1,463 sq. ft. of finished floor area with an outsized living room (stone fireplace), separate dining area and 1½ baths, plus a 14'x30' sundeck. The added bonus is the large double lot, which is subdividable. All this for just $89,900! For details and appointment to view, call:
477-0191 JOHN LUND 592-5980
Royal Trust

250 HOUSES FOR SALE

DFH 477-7291

D.F.H. Real Estate Ltd.
1559 McKENZIE AVE.

GORDON HEAD 3 OPPORTUNITIES

★ $117,000. 4 Bdrms, ¼ acre, private, quiet area. Charming home, good schools. (2100 sq. ft. main).
★ $119,900. 3 Bdrms + investment. In-law suite, excellent area near UVic. (1420 sq. ft. main).
★ $159,500. 4 Bdrms, ½ acre, no-thru st. Good subdiv. investment possibility (1530 sq. ft. main). Serious inquiries please call me:
ALL LEE
477-7291 (Bus.) 477-8750 (Res.)

RODOLPH
$99,500

Great location in Central Saanich with lots of trees and seclusion. Spacious 3 bedrm. family home with full bsmt. LR and FP, dining area, kitchen with EA, one and half baths up. Lower level offers a terrific games rm, as well as a family rm, cum TV rm, with FP. Just listed. MLS.
PHIL WARREN
477-7291 (Bus.) 658-5411 (Res.)

1015 Balmoral BACK ON MARKET

If you called on this home and would still like to purchase it — great, drive by over the weekend and then call me on Sunday night! Living rm, dining rm, & kitchen one the main floor, then 3 bedrms, and 3 pce. bathrm. upstairs, so act fast and buy it this time!
PRICE — $51,900
LORNE BARR
577-7291 (Bus.) 383-5484 (Res.)

North Saanich Mini-Estate

Located in the prestigious Ardmore district is this "mini-estate" offering you a family entertainment centre — stay at home and play. Nearly an acre of trees, lawns, shrubs & gardens with an in-ground pool to enjoy. Home offers 4-5 bedrms, bright living rm. with sundeck leading to pool deck off it, modern kitchen, dining area, 1½ baths, rec. rm. and more! Offered at $124,900. MLS. Come and see how to enjoy life!
CLIFF HALAYKO
477-7291 384-8075 (Pgr. 480)

Do You Want Sea Glimpses? Walk to University 4-BR Family Home Only $149,000 Call Vivian Pelton

477-7291 (Bus.) 477-7042 (Res.)

Quiet Seclusion Gorgeous Grounds AND

PARTIAL SEAVIEWS — are all yours in this beautiful Gordon Head home. Designed for comfortable family livng, you'll see a SPACIOUS DINING RM, a FLOOR-TO-CEILING FP in the LR, 3 BDRMS, 3 BATHRMS, a family rm, rec rm. What's more, there's room for extra parking on this ¼ ACRE LOT hidden away from the road. MLS. $126,900. Call
LILLIAN WILSON
477-7291 384-8075 (Pgr. 979)

Escape The Ordinary
548 BROADWAY

1445 sq. ft. of finished house nestled on a lot with a valley view. This home offers quality finishing throughout. Picture yourself this winter comforted from the energy crunch by 2"x6" walls, R20 insulation (walls) R28 insulation ceilings, and thermo pane windows. Built by Ptarmigan Developments. Call:
GARY DAVIS 384-8075 Pgr. 234
MICHAEL NEWMAN 384-8075 Pgr. 1617

Total Tranquility
286 Goward Road

Country living with city comforts and conveniences situated on the Seven Mile Circle. This comfortable family home affords you room to do your own thing on five acres of land. Escape the ordinary with this home of 2500 sq. ft. finished, 1275 sq. ft. sundeck, large double garage, 4 bedrooms, 3 baths, 2 fireplaces, family rm, rec rm and more. This home is a contractors own home. Must be seen from the inside of maximum appreciation. For appointment call:
GARY DAVIS 384-8075 Pgr. 234
MICHAEL NEWMAN 384-8075 Pgr. 1617

Little Things Mean A Lot
420 MONTCALM

Thinking of buying a brand new home? We are very proud to offer a 1522 sq. ft. Cape Cod design home built by Frisia Construction. Sing a song of savings in this delightful home free from this winter's chill surrounded by 2"x6" walls, R20 insulation in walls, R28 insulation ceilings, heatilator fireplace, cedar framed thermo windows, and comforted by a 5 yr. new home warranty. To view call:
GARY DAVIS 384-8075 Pgr. 234
MICHAEL NEWMAN 384-8075 Pgr. 1617

CHARACTER HOME
$82,500

This is a MUST SEE if you like a 3-bdrm, 1½ storey, full bsmt well-finished character home situated on a HUGE 52x198 lot on a quiet street in a super area. There's a separate dining rm with French doors to the living rm. The master bdrm on the main floor is very large with huge walk-in closet and an area all ready for a 3-pce. ensuite. Call now before it's sold.
KEN HIGHTON
477-7291 (Bus.) 385-9235 (Res.)
or 384-8075 (Pgr. 1259)

AFFORDABLE LAKE LIVING!
$28,000!

Ideal Shawnigan Lake retreat. 27-ft. one-owner Airstream trailer with many extras including air-conditioning on 40x20 concrete lot with built-in barbecue and lots of room for outdoor living. Commute or forget city living entirely while enjoying club privileges in Shawnigan Lake Recreation Assn. Just a short hop to private swimming and beach area — plus much more! Be the first to discover this unique opportunity with
DONNA FOSS
477-7291 384-8075 (Pgr. 504)

250 HOUSES FOR SALE

DFH 477-7291

D.F.H. Real Estate Ltd.
1559 McKENZIE AVE.

NO STEPS 2 BEDROOMS Charming Garden

A dear little home with living rm with fireplace; kitchen with stove, fridge, washer and dryer; dining area. Double glassed windows. Near quiet home with a charming English Garden. Do call! MLS. $69,500.
TRICIA PARKER
477-7291 Anytime

WELL! SIDNEY! 3 BEDROOMS!

ASSUMABLE $20,000 mortgage at 10% P.I.T. at $230.37 per month. Greenglades school nearby. Family home ready for another family. MLS 46289. MAKE AN OFFER ON $76,500. To view, call
TRICIA PARKER
477-7291 Anytime

GOOD FAMILY HOME

Situated in a conveniently quiet area, this 3-bdrm, full bsmt home is great for the family. The basement is roughed in for further development into 2 bdrms and rec rm. A little TLC would make this a super home. For more information and appt. to view, call now.
KEN HIGHTON
477-7291 (Bus.) 385-9235 (Res.)
or 384-8075 (Pgr. 1259)

Castle PROPERTIES LTD.

2 B.R. CONDO
$37,900

Spacious condominium in small complex, close to trans and shopping. Large L.R. and D.R. area. 2 B.R.'s — very nice bathroom — loads of storage space, children and pet welcome! To view, call MARGUERITE GIST 721-5220 or 386-6164.

PRIVATE PARADISE Near U-Vic
$89,500

Lovely 3 B.R. home at end of quiet dead end street. Parklike setting of tall trees, flowering shrubs, rock, fruit trees and green lawns. Completely fenced at rear. Close proximity to U-Vic and two shopping malls. Spacious L.R. with panelled f/place — D.R. — family kitchen with blt/in nook. Rec room down. For someone desiring a little serenity, this is a rare find. To view Call MARGUERITE GIST 721-5220 or 386-6164.

3.74 ACRE FARMETTE
$225,000

This property has 3 revenue producing houses. Approx. 2 acres, meadow and approx. 1.74 acres nicely treed. This property is just north of Elk Lake on the Pat Bay Highway and has great potential for hobby farm or ranchette. for more info. call SHANE BEFURT 386-6164 or 479-0010. CASTLE PROPERTIES.

JUST LISTED HAULTAIN
$58,500

2 bedrm character, bring your imagination. Beamed living room with F.P. separate dining room. For appt. to view phone PAM MORRY 388-6275 #2656 or DOUG POWELL 388-6278 #878 or CASTLE PROPERTIES LTD. 386-6164.

TRIANGLE MTN
$84,900

Located on a quiet cul-de-sac of similar well-appointed homes, this immaculalte seven year old home features a floor to ceiling fireplace in spacious living room, formal dining room with sliding glass doors to the sundeck, bright modern kitchen also with sliding glass doors to the sundeck, three bedrooms, master with ensuite, rec room with fireplace, workshop, fourth bedroom, laundry room, and roughed in bathroom in the full high basement. Situated on a spacious lot, new MLS. Call CHRIS GREIG 386-6164 CASTLE PROPERTIES LTD. or 386-1296 res.

OPEN HOUSE
7025 Bickstan Pl.
Sat./Sun. 2-4

New listing, 1400 sq. ft. home in Central Saanich, large living room with fireplace, dining room, 3 bedrooms, master ensuite, full basement, double garage. Situated on large lot on cul-de-sac. MLS. $98,500. MARG EMERSON 386-6164 office or 658-8386 res.

OPEN HOUSE
1990 Haultain
SAT./SUN. 1:30-4

It's back on the market, now you have a chance. 2 bedrms, LR with fireplace and w/w, nice bright kitchen with good eating area. full bsmt — 6'. Lovely lot. Asking $58,500. Office 386-6164 LOUISE WILTERMUTH 477-6307.

Mt. Tolmie Views
$159,900

If you refuse to fit into any pigeon hole, but still want to roost high up with the very best, consider this knock-out, one-of-a-kind home gracing the west slope of Mt. Tolmie. It features a spacious 1980 open design (1900 sq ft.) which accents both privacy on an easy care lot and gracious multi-level living with views that will make your wings flap. Hurry, call SHANE BEFURT 479-0010, MIKE SWEENEY 388-5050 or at CASTLE PROPERTIES LTD. 386-6164.

ALLENBY PARK COMFORT CHARM — $91,500

This gracious home is over 2,500 sq. ft. of family comfort. The upstairs features 2 bedrooms, convenience kitchen, cosy living room and sep. dining room with wrap-around sundeck off. Third bedroom and den are located downstairs, as well as a huge laundry area, a workshop and a large medieval rec room with F.P. and bar. Situated on a large fenced lot, this home is offered at $91,500. For prior viewing, call PAM MORRY res. 592-9770 or 388-6275 pager No 2656 or CASTLE PROPERTIES LTD. 386-6164.

CENTRAL SAANICH, VIEW plus large lot, by owner. 3 bedroom, 2,000 sq. ft. split entry, 2 fireplaces, family room with games area, ensuite, rural surroundings, close to amenities. $89,500. 652-3725.

250 HOUSES FOR SALE

National Trust Realtor
Hillside Mall 595-2121
3440 Douglas 382-8101

NEAR GORGE WATERWAY
Immaculate 3 bedroom home in a choice location near Gorge Waterway. 2 car garage, large rec. room with bar, workshop. New roof & oil storage tank. Must be seen for appreciation of value. Favorably priced for quick sale. Asking $88,000.
JOE MADAY
477-8746 595-2121

ROCKLAND EXCEPTIONAL QUALITY
Brand new brick exterior home in a quiet setting near Government house. Sea glimpses to the south with freighter watching views from upstairs. 4 bedrooms, 2½ baths, fireplaced family room, formal living room and cross hall dining. 20x21 rec. room or music room above the double garage. This home will be ready for occupancy soon, please phone for further information. Exclusive $225,000.
GRAY LAITE
Res: 656-5267 Off: 595-2121

LOW DOWN $50,000 to $60,000
A few homes left in this price range in Victoria area. Some have good mortgaging already and may be assumed. Most have basements and 2 or 3 bedrooms. Good-szie lots close to everything. For more info please call HAL BARBER 385-4995, Office 382-8101.

BEAUTIFUL TREES IN GORDON HEAD
Give summer shade. Lots of parking for RV's, boat, etc. 3 bedrooms, 2½ bathrooms, Rec. Rm. PLUS the basement. Sea glimpses from sundeck; a lovely home in the large-size style built about 10 years ago by an excellent builder and situated in cul-de-sac. ML 47378, $126,900. Recommended by John Russell. To view by appointment call 382-8101 or 386-9574.

Cute and Spacious
IMMACULATE
52'x219' Lot
Lakehill Area
EXCLUSIVE
This older 2 bedroom bungalow (No basement) is full of surprises INSIDE — Charming, lovely condition. Large homey kitchen with lots of cupboards, has most attractive dining area adjoining — overlooking the roses! Living room has Franklin heater which can heat the whole house in winter although there is electric heat throughout. Hydro bill only $20.00 per mont. Tastefully decorated 4 pce. bathroom, utility room and front veranda complete this lovely little home SORRY NO "DRIVE BYS" — It is impossible to assess the interior from the road. See it INSIDE soon. $64,500.
JOAN BAXTER
Off. 382-8101 (24 Hrs.)
Res. 382-8037

OAK BAY LANSDOWNE SLOPE
This immaculate 3 bdrm. plus home has in-line living rm and dining rm with floor to ceiling rock FP. Family kitchen with nook has air conditioner, 1½ baths Professionally built family rm with wet bar and under counter fridge, beautifully landscaped lot make this a must see!!! New MLS call now. Priced at $119,500.
A. J. "ANDY" ANDERSON
595-2121 pgr. 401, 388-6275
AUDREY GRIMSHAW
595-2121 592-0740

COME COUNT THE TREES
That surround this lovely 4 bedroom character home situated on a large 75x120 lot close to Quadra shopping, living rm. with FP and inlaid hardwood floors large dining area with family rm. off. Full high basement with drive-in garage, at $89,500. Call now to view.
A. J. "ANDY" ANDERSON
595-2121 pgr. 401, 388-6275
AUDREY GRIMSHAW
595-2121 592-0740

OAK BAY BORDER
Close to Oak Bay Ave. and Rec. Centre, cosy attractive 4 bdrm. character home completely insulated for energy saving. Situated on a large fully fenced lot with mature fruit teees. Call to view and make your offer on $78,500. to owners agent MLS.
A. J. "ANDY" ANDERSON
595-2121 pgr. 401, 388-6275

REDUCED $8,000
Owner wants quick sale on this 5 bedroom, 2½ bathroom home in Gordon Head. Living rm. with FP, Large family kitchen with sundeck off family rm with FP. Nice lot with fruit trees. Now only $99,500. So call quick MLS.
A. J. "ANDY" ANDERSON
595-2121 pgr. 401, 388-6275
AUDREY GRIMSHAW
595-2121 592-0740

LOVELY FAMILY HOME
—1800 Sq. Ft. of living space
—4 bdrm, 3 baths, full basement
—Spacious living rm with FP
—dining rm, large sundeck
—Family rm with Franklin Stove
—80x150 Lost, underground wiring
—substantial mortgage at 10¾%
—On street of fine homes: $96,500.
IRENE VAN
595-2121 477-7821

OAK BAY
—Landsdowne Slope
—two level Tudor with full basement
—3 large bedrooms up, 4th down
—Double french doors between living rm and exterior
—Double french doors separating LR anf formal DR
—Den
—2 pce bath on main, 4 pce up
—Oak floors
—¼ acre lot with private back yard, fruit trees and mature landscaping.
—Exclusive $155,000.
LARRY LINEHAM
595-2121 595-0134
388-8075 pgr. 682

FAIRFIELD OAK BAY 14 yrs. old.
3 bdrm home with 1½ baths — L shaped living and dining room — fireplace — hardwood floors throughout — eating area in convenient kitchen. High basement with large family room — laundry area — storage and garage — fenced back yard with fruit trees. Asking $87,500.
595-2121 RON CROW 592-4989

250 HOUSES FOR SALE

National Trust Realtor
Hillside Mall 595-2121
3440 Douglas 382-8101

OPEN HOUSE
1009 Westport Pl.
Sat.-Sun. 2-4
Off Cordova Bay off Maxine
—Sea Glimpses
—3 bedrooms, 4th down
—Sep livingroom, sep. dining room
—7 yrs. old
—Large lot backs onto open field
—Quiet Cul-de-Sac
—Family rm with white stone FP
—$103,500 asking
LARRY LINEHAM
595-2121 595-0134
384-8075 pgr. 682

OAK BAY $78,500
Located close to Oak Bay School's and Rec. centre is this two bedroom home. Ideal starter or retirement. Living rm with Fireplace, kitchen with nook. Hot water radiator heating basement, sep. garage. New MLS. To view:
A. J. "ANDY" ANDERSON
595-2121 388-6275 pgr 401

BLOCK BB BROS.
See Our Weekly BESTSELLERS CATALOGUE

BEST OF BOTH WORLDS
Rural, rustic charm and contemporary spaciousness of brick and beam. This casual and unique home does offer many desirable features, including three fireplaces, two brick archways leading to the large country style kitchen and a fashionably large sized family room. A dining room, formal living room and two large bdrms complete the main living area. The lower floor has rooms galore. There is space to spread on the well landscaped half acre lot and all this close to amenities as well. A must see.
SYLVIA SHEPPARD
386-3231 478-9745
SARAH URQUHART
477-1841 477-7571

SIDNEY NEARLY NEW $73,900
Spacious 3-bdrm, full bsmt home with 2 fireplaces. 6 in. walls and heavy insulation. Attractive lot in a nice area. $47,000 at 10½%.
LYLE FRASER
386-3231 656-6198
ROB FUKUSHIMA
477-1841 598-5245

LAPWING PLACE SIDNEY
3 Lovely homes for sale, 8 years old, priced from $72,900 to $75,900.
LYLE FRASER
386-3231 656-6198

WATERFRONT 1.77 ACRES — E. SOOKE
A truly delightful hideaway down a long drive past pond and water storage tanks. New owner-built, cedar siding home. Only one bdrm but the house is designed for expansion. Asking $115,000.

BROADMEAD
Builders own home, 5-bdrm., custom executive on 2 levels, features sunken living room, skylights, white onyx fireplace, vaulted ceiling, extra large bath in master bdrm. and more. Asking $156,000.

QUADRA NORTH $120,000 OPEN HOUSE SAT. & SUN. 2-4 P.M.
Attractive quality home very convenient location, 3 bdrm., 2 baths, floor to ceiling stone F.P., vaulted ceilings. Large sundeck, dble C.P., intercom, ri vaccuflo, and more. Only 16 out of 30 homes sites left.
DON MILLS
386-3231 (24 hrs) 479-0570

SPARKLE PLENTY! $78,900
Royal roads area — spotless 3-bdrm. home tucked away on a quiet cul de sac close to elem. school. Economical heating — thermo windows, heatilator style f/p. Main flr. has liv. rm., din. rm., kitchen, family rm. (almost finished) r.i. 3-pce. laundry. Staircase leads off entrance hall to 3 bedrms. up, 4-pce. BONUS! $51,500 assumable mortgage (w/o qualification) 12¼% due 1985. MLS. 47458.
MARGARET PRICE
386-3231 477-1941 388-6275 pgr. 461

BROADMEAD 4512 Rithetwood Dr. $144,000
Tremendous value for a 3-bdrm quality home. Many fine features, floor-to-ceiling rock fireplace, attached garage. Please call me now for further details.
Adrienne Denham
386-3231 386-9028

4523 EMILY CARR DR.
Vendor is anxious to sell this beautiful 3-bdrm home in Broadmead. Large family room with fireplace opening out to secluded garden — patio. Living and dining rm perfect for entertaining. All this beauty and quality on a ½ acre lot. Call me anytime to view this home.
MARYANN WALDMANN
386-3231 598-0265

MAGNIFICENT OCEAN VIEW
Comfortable 3-bedrom home with view of Gulf Islands in quiet setting.
JASON FERGUSON
386-3231 479-4972 388-5464 Pgr. 662

FOR SALE BY OWNER $55,000
2 bedrom home on corner lot in Vic West. The garden is neglected and the house needs decorating but with a little imagination and lots of hard work it could be a real gem. No realtors please.
Marion Webb
Days 388-5454, Evenings 384-0815

TRIPLEX JAMES BAY
Strata-titled, CCA certificate, $14,400 gross, $1600 taxes, $100,000 mortgage at 13%. Total price $156,000 MLS. Call MIKE O'DONNELL, 386-2955 or 384-0003. CENTURY 21 Mayfair Realty Ltd.

250 HOUSES FOR SALE

990 FORT ST. 381-2233
OCEAN CITY REALTY

OPEN HOUSE 1:30-4:30 P.M. 5051 SOOKE RD. PAN FOR GOLD
in your own creek and live in luxury. Near-new family home; 3 baths; all thermo windows; richly carpeted; built-in vacuum; massive woodburning heatilator fireplace, 2½ acres of privacy; your own bridge; peaceful and ideal for a riding horse. 16 miles from Victoria. New at $133,000.
Jack and Ruth Williams 479-1163
Ocean City Realty Ltd. 381-2233

OPEN HOUSE SAT. & SUN. 2-4 1475 HAMILTON ST.
This home is near Sears Mall and offering the ultimate in home living. Next to park. Large landscaped lot. Could be in-law in full developed basement, 4 bedrooms, family room. Fully fenced yard. Suitable day-care home, Two baths. Separate workshop garage.
Pat Forbes 477-4118
Ocean City Realty Ltd. 381-2233

UNIVERSITY SPECIAL OPEN 2 TO 4:30 SAT. AND SUN. 4055 DAWNVIEW
1510 sq. ft. on main floor plus over 1300 quality living. Gracious LR/DR, kitchen, family area. 3 bedrooms 2-4 pce. baths on main. Views across the Campus to the Olympics. Very well priced at $129,900. See it!
Cliff Stretch 595-4692
Ocean City Realty Ltd. 381-2233

HIGH ON A HILL
Executive-type custom-built home with wonderful view. All rooms are large. Intercom, attached garage, brick and cedar exterior, two full bathrooms, expensive fittings and finishings, close to town, possible in-law suite. Brand new and owner built. An excellent purchase at $115,000.
BEN GREIG 598-3105 381-2233

NORTH GORDON HEAD
Lovely split level in area of high price homes. Three bedrooms, two bathrooms, large, double carport, sea glimpses, large lot. Spotlessly clean, immaculate possession, $109,000.
BEN GREIG 598-3105 381-2233

$52,500
Fantastic value offered here in this 3-bedroom, 1½-bathroom strata duplex. Immaculate inside and out, close to shopping and schools. Fully genced yard. Owners have bought. Exclusive with
ANITA & ALEX TAIT
598-0485 381-2233

MID 70's
Large 3-bedroom family home with fully developed in-law suite in basement. Living room with fireplace. Large yard, fully fenced. 12x20 greenhouse. Lots of parking. Priced to sell. Exclusive with
Anita or Alex Tait
381-2233 598-0485

FOR THE YOUNG AT HEART
In area of new homes, this large spacious home is just waiting for the growing family. If you DO NOT want a fantastic view and lots of space, DON'T CALL. But bring your cheque book and pen if these are your needs or you may miss the chance to own this 1980 home. Asking $115,000. Act now and call.
Mary Murray 721-5485
Ocean City Realty Ltd.
381-2233 24 Hrs.

NEAR NEW HOSPITAL
Lovely home with over 1700 sq. ft. of living space plus attached garage. Gleaming hardwood floors throughout. Beautiful cabinet kitchen. Large Rec. Rm. 23' x 25' with bar. Lot size over 8400 sq. ft. Asking $74,900.
Tara Bhalla 382-8879
Ocean City Realty Ltd. 381-2233

CHARACTER PLUS REVENUE
Lovely character home with two revenue suites. Owners may live in BR with den and fireplace. Convenient location and only $84,900. For more information phone:
Morris Murray 388-6275 pager 2747

NEW GORDON HEAD HOME
$139,000. Just being built on large lot with good views. Quality built in area of expensiv homes. Vaulted ceiling and beams. Room to develop full basement.
Pat Forbes 477-4118
Ocean City Realty Ltd. 381-2233

FERNWOOD BEST BUY $54,500
Immaculate and carpeted inside and out, all plaster finished. 2 bedrooms with one almost finished down. Large lovely kitchen. No repairs needed. Well insulated. Custom made workshop.
The Ryans 381-2233

CENTRAL SAANICH
"IN THE SEVENTIES"
3 BEDRM.—FULL BASEMENT
ONLY 7 MONTHS OLD
24-ft. rec. rm. Exclusive with
The RYANS 381-2233 anytime

CENTRAL SAANICH
"IN THE NINETIES"
4 bedrms., 2 bathrms., 2 fireplaces
DBL. WINDOWS, SHAKE ROOF
and energy-saving alum. siding. This very attractive home, located on a 94-ft. wide lot on a quiet cul-de-sac, has a "step down" living rm. and dining rm. and a lge. kitchen with glass doors to the sundeck. The enste. master bedroom also opens to the sundeck. The high-fenced garden has a very secluded patio.
Exclusive with the RYANS
381-2233 anytime

DO YOU QUALIFY?
This 2-yr.-old strata Duplex does for the 2,500 grant and gets you off to a fine start in your own home. 3 or 4 bedrooms, 4-pce. bath. Large living room with heatilator fireplace. Huge kitchen with dining area in-suite storage room and laundry. Patio off living room. Fenced lot. Cul-de-sac location in quiet area of Colwood. Just $57,900 with a 10¼% assumable mortgage. MLS.
Jim Jones 388-5464 Pager 691

FAMILY SPECIAL LOADS OF PARKING
1st time on the market for this near-new beautiful home. 3 bdrms. on main, 1 bdrm. and rec. room on lower level. Picture fireplace in L.R! Dining rm. with glass doors leading to covered expansive sundeck!. Modern electric kitchen. 2 baths. Act fast to get this one at $75,900.
Alban Bowes Jim Gollmer
478-7553
Ocean City Realty Ltd. 381-2233

1¾ ACRES, 151 FT. ON THE WATER!!!
Two bedrooms (plus basement view rooms), 2 bathrooms! Beautiful sweeping views. Subdividing? Phone
H. Bitterman 381-2233

250 HOUSES FOR SALE

990 FORT ST. 381-2233
OCEAN CITY REALTY

QUIET SIDNEY LOCATION
Almost 1300 square feet on main floor. 4, 3, 2, piece bath. 4 bedrooms. Huge area for rec. room — fireplace, finished Laundry Room. Double windows throughout. Double carport. Cement driveway. Excellent value at $79,900.
Gordon Tews
477-2732 Off. 381-2233

59,900
Older home on good sized lot. Close to buses and shopping. Very few homes available at this price so don't ignore it. Drive-bys cheerfully given.
Gordon Tews
477-2732 Off. 381-2233

Victoria Realty LTD.
386-3585

CEDAR HILL IN LAW SUITE
Completely renovated, just like a new home, two or three bedrooms on the main floor with a complete one-bedroom inlaw suite. UPPER FLOOR: Offers new kitchen cabinets, bathroom fixtures, floor coverings, completely repainted. LOWER FLOOR: Is completely repainted, new floor coverings, new kitchen countertops. Extra large private lot on a quiet no-thru street, easy walk to elementary and jr. high. New double carport. MUST BE SEEN. Asking $96,500. Call today, Jack Lidstone, 386-3585, 477-9262.

Country Seclusion Pool & Workshop $106,000
Unique Spanish styled RANCHER designed around a 32x19 OVAL Swimming pool and private patio. Living room with sky lites, cedar ceilings, recessed lighting, brick fireplace, large country kitchen with built in dishwasher. Master bedroom offers 4 pce ensuite. This beautiful home is built for casual outdoor living all rooms open on to the patio and pool with sliding glass doors. 2 additional bedrooms, 4 pce bath, separate laundry, thermopane. 860 sq. ft. garage workshop. Well set on a wooded .55 acre, quiet no thru country lane. NEW Exclusive with, Doug Munro, Lew Moilliet, 386-3585, 477-0718, 477-9251.

ESQUIMALT $59,500!!
Solid, completely updated, 2 bedroom bungalow on a no thru street. Dining, living room, large kitchen, detached carport. Excellent condition and a great buy at this price. Jack Kennish, 652-9155, res. 479-2166.

Century 21
MAYFAIR REALTY
Mayfair Centre
386-2955

CLOSE IN AND DESIRABLE
You'll enjoy the warmth and homey feeling of this 3 BR, full basement home with extra parking for your motorhome and a fully fenced and landscaped back yard with patio and sundeck for that barbecue. A must to view. MLS. $87,500. LEIGHTON NOBLE, 386-2955 or 388-6275, Pager 789.

NEW COLWOOD EXCLUSIVE
If you like seclusion this is your home. Heavily treed for complete privacy, this offers 3 BRs with possibility of two more in the finished basement. Large rec room with FP in large living room, 1½ baths with another roughed-in in basement. Lots of extra parking and a 12x12 wired and heated workshop. Courtesy to realtors. Only $89,900. LEIGHTON NOBLE, 386-2955 or 388-6275, Pager 789.

ESQUIMALT 3-BR — $59,900
If you need family accommodation and want it in a popular area, this could be it. Renovated and well maintained, its older and on a 200 ft. deep lot. Pick your own pears and peaches. Living room and dining room, 3 bedrooms, 2 washrooms, brand new built-in oven and countertop range in family size kitchen. Close to most amenities. Plus a $40,200 mtge at 11% due Sept. 1984 which you can assume (with qualification). This is worth looking at. Phone now for appointment to view with George Wall or George Parsons at 386-2955. CENTURY 21 Mayfair Realty Ltd.

REALSPAN PROPERTIES LTD.
846 BROUGHTON 388-6454

THETIS HEIGHTS
Here is a comfortable 3 br. bungalow with everything on one floor. Nice lot offers privacy and easy care in excellent location. Primary school within walking distance. Offered at $69,500 with quick possession. EXC.
PATRICK SUPEENE
478-6294

NORTH SAANICH
Here's an immaculate 3 or 4 bedroom family home on a maintenance free one acre lot near Deep cove that features a huge living and dining room, 3 full bathrooms and a country atmosphere only 30 minutes from downtown. Asking $139,900 with quick possession available. MLS.
GARY BRIDGE 384-6119

SOUTH OAK BAY
Commanding family residence of much charm, located two blocks south of the Avenue and designed by Samuel McClure in 1912. Very spacious accommodation of about 2,700 sq. ft. plus basement and southerly and westerly verandas. Four bedrooms, two and one-half bathrooms, den, three fireplaces and leaded glass accents. Delightful rear yard with vegetable garden. New exclusive listing at $177,500.
BRENT D. EWING
388-6454 658-5661

TWO HOUSES TO BE MOVED or demolished. 479-6379 after 4.

250 HOUSES FOR SALE

SINCE 1887
Pemberton, Holmes Ltd.
1000 Gov't. St. 384-8124

SOOKE
Reduced to $68,900
Lots of room for the family in this 4-B.R., 1750-sq.-ft. no-step just beyond Sooke. Expansive mountain and ocean views. Nearly a full acre with good soil and plenty of room for a horse (lots of hay, too!) Large living room, separate dining room, 2 fireplaces, lots of paved parking. Extensive renovations have put this charming older home in top condition. Quick sale required on this new MLS listing.
Dennis L. James
598-6014

HORSE LOVERS MINI ORCHARD
Rustic 3-B.R. charming family home on 1.4 acres. Just 10 minutes from town (Beaver Lake area). Riding rings — plus barn with 2 large stalls, tack room and hay loft. Property mint condition. Don't miss this. Just listed at $149,900. MLS. Pat Snow, 477-6074.

BY THE SEA FAMILY HOME
4 B.R., 2 bathrooms, large living room and family room, each with a fireplace make this a great home for the growing family. Terrific views over Roberts Bay to the Islands, and there are 2 accesses to the beach just across the road. The lot size is ⅓ acre, and in a very good location. To view call
IAN GRANT
381-2417

PAC-WEST
INTERNATIONAL REAL ESTATE BROKERS INC.
388-6161

ANXIOUS VENDOR!!
LOCATION is Bay-Kings area, and the LOT is 45'x133' (zoned R3-2) with back lane access. Add to this the 2 bedroom, full Bsmt home with EXCELLENT Rental Potential and you have an EXCELLENT INVESTMENT property. Priced low $70's but offers are WANTED. MLS. To view phone Sharleen Eden or Terry Eden, 388-6161.

FANTASTIC VALUE PLUS!!
Just a Superb Residence!
1) Over 1500 sq. ft. on the main floor with 4 bedrooms
2) In-line living rm — dining rm features fireplace, picture windows and gleaming Hardwood Floors.
3) Bright Sunny kitchen with loads of cabinets and B.I. nook
4) Full Bsm't
5) Legal 1 bedroom suite with Fireplace and Sep Entrance
6) A Gorgeous ¼ acre landscaped lot, treed and alley access at back

Excellent Esq. location — towards Old England Inn. Exclusive listing price of $115,000. For Private viewing phone Terry Eden or Sharleen Eden 388-6161.

BRITISH AMERICAN REALTY LTD.

UPLANDS GEORGIAN
A home for the family who enjoy gracious entertaining and family living. The residence is ideally located in the heart of the Uplands on a beautifully landscaped 132x190 half acre garden. Approx. 6000 sq. ft. of accommodation with ample bedrooms, bathrooms plus entertainment size living and dining areas to suit the most discriminating. Please phone to view. EXCLUSIVE!

VIEWS ROCKLAND CHARACTER
Located near Government House on an easy care lot with dramatic water views and over 7000 sq. ft. of accommodation. The home has 8 bedrooms and bathrooms plus den, drawing, living, dining and family rooms. At present the owners are operating the upper 4 bedroom level as guest accommodation with monthly revenue of $2,275. So, you can carry on the present use or fill it up with whoever you want. Asking $259,000 but WHAT WILL IT SELL FOR?
RANDY SMALL
385-1431 388-6275 # 2283

Canada Trust Realtor

OFFICE OPEN SATURDAY 9-12 NOON
$89,000
Lovely 3-Bdrm., 7-yr.-old rancher with sliding patio doors from both master Bdrm. and family rm. onto a very pleasant ¼-acre garden. See-through fireplace from L.R. into Family Rm. This large (1475 sq. ft.) home is perfect for the retired who likes to garden. It is a pleasure to show.
JOYCE MACDONALD 384-8334
RUTH ASHURST 598-2976
Office 595-5131

$69,900
2-bedroom Bungalow near JUBILEE Hospital. Assumable Mortage of $41,500 at 10¾% due July, '82. NEW LISTING. MLS. DISAPPEARING PRICE RANGE.
LORNE DOYLE 595-1047
Office 595-5131

OAK BAY
Attractive 4-BDRM. (2 up, 2 down). L.R. with fireplace, separate D.R. Bright kitchen with E.A. plus F.H.C. basement has laundry and extra 3-pce. plumbing. Many extras. Worth inspection. Solid value, $116,500. Serious Vendor. JACK ARMSTRONG, 595-5131, 382-6352.

BB B ROWN BROS on LANSHARD
"People Helping People"

QUEENSWOOD 3985 Telegraph Bay
A most desirable 4-bdrm residence of almost 3,000 sq. ft. Bright sunny family rm adjoins large LR and DR. Spacious kitchen equipped for W&D laundry and includes dishwasher. Two bathrms, one on upper level. Huge rec room has floor to roof fireplace and 5th bdrm in full basement. Nearly ½ acre beautiful landscaped lot with numerous fruit trees plus 20'x12' greenhouse, heated. Offered at below replacement cost for $170,000. Exclusive appointment with:
TED KAY 385-4066
JIM MASSEY 595-2285
or 385-6771 (anytime)

250 HOUSES FOR SALE

WHITTOME'S

2 BR—$59,900
Older, but lovely no basement home in Spectrum area. Family kitchen, living rm with fireplace and fir floors and large utility room. Wired and plumbed for washer and dryer. Stove and fridge plus all drapes to stay. Extra large lot with many fruit trees and a grape vine. right location and right price!
479-1667 DOUG RELF 479-5761
J. H. Whittome & Co. Ltd.

NEW LISTING GORDON HEAD
4½-year-old 3-bedroom home — 4 pce. ensuite, 4 pce. main bath and another in basement. Two fireplace — one in the nicely proportioned separate living room and the other in the rec room/library. Bright kitchen with eating area and superior wood kitchen cabinets. Separate formal dining room. Room for development in basement. Fenced back yard with patio and fruit trees — The peaches are wonderful. Near schools, rec centre and the University. Excellent bus service. Asking $98,500. (New MLS.)
479-1667 Ron Kerfoot 652-2594
J. H. Whittome & Co. Ltd.

ALL STAR REALTY LTD

PANABODE 2.07 ACRES ROCKY POINT
Here's a fine character log home of approx. 1500 sq. ft. situated on a quiet, secluded drive. Super setting for this 2 or 3-bedroom home with stone fireplace, large rec room, chicken coop, tool shed, etc. Only 8 years old with large kitchen with knotty pine cupboards. Priced at a reasonable $95,000. For further information please contact:
JIM WEST
Off. 386-1255 Res. 595-4094

ROCKLAND
1345 MANOR
OPEN HOUSE
FRI. AND SUN., 1:30-4:30
ONLY $149,900
ML. View location. Truly immaculate 3-4 bedroom home. Fully landscaped. Exceptional value and a pleasure to show at any time. Call:
GEORGE LEWIS 384-4338
Office 386-1255

Century 21
WESTERN HOMES LTD.
1037 Cloverdale 386-3494

COLWOOD $76,900
Very good, nearly new 3 bedroom, full basement home in a great location. Features include thermopane windows, fireplace and quiet lot on a cul-de-sac. Priced well to sell quickly. ALLAN TRELFORD 386-3494 (24 hrs).

PRIVATE, PEACEFUL & PERFECT
Just listed, Oak Bay executive home. 3 Bdrms, 3 Baths, Fam. Room, Den, over 2900 sq. ft. of gracious living area. Gorgeous views to the ocean, Mt. Baker, Uplands Golf Course. Private lot abuts Mt. Tolmie Park. Features are too numerous to mention them all, so be your own best friend and call James Angus/Carol Fenn 386-3494 (24 hrs).

BUILDERS OWN HOME
CENTRAL SAANICH
Well kept, large family home on quiet cul-de-sac in an area of fine new homes. 3 bedrooms, large living room with floor to ceiling brick arched heatilator fireplace, and separate dining room. Large kitchen with family eating area and access to full size deck. Full, high basement with finished utility room, 3 piece bathroom, and framed in workshop, leaving lots of space for your needs or ideas.

Large lot (84 ft. frontage) fully fenced and landscaped, including greenhouse. Two car carport with extra parking for R.V.

Close to schools, shopping, recreation and with the countryside at your doorstep.

PRICED AT $94,500

Call for further details, or to view 652-5788

★ Mount Douglas ★ Estates
HOME OF THE WEEK
★ ★ ★
This quality built 1,680 sq. ft. home in Gordon Head features:
—Front to back split level.
—Cedar exterior and shake roof.
—Family room off kitchen.
—Three bedrooms.
—Two fireplaces.
—Celanese "Naturale" carpets.
—Thermopane windows.
—Totally landscaped lot.
—5-year warranty and many more distinctive features.
—5-year warranty and many more distinctive features.
—Immediate possession.
—$122,500.

OPEN HOUSE
Weekdays 1-7 P.M.
Weekends 2-5 P.M.
Right, off Shelbourne, Into Robinwood

Call Ron at 384-1101, or Res. 381-2376
Tod-Hackett Construction

COACH HOUSE REALTY LTD. 381-5255

UNIVERSITY AREA
One bedroom, spacious condominium. Large living rm., plus dining rm. off efficient kitchen. Lots of cupboard space in clean cared for building with games room. Workshop and laundry. Children welcome. To view call:
Beverley Scoones 479-0575

JAMES BAY JUST LISTED $69,900.
Super Opportunity! 60x120 ft. lot with 3 car garage at rear. Living room, dining room offer older style mouldings. Updated kitchen, 3 pce. bath, 3 bdrms. on upper level. Walk to Laurel Point. A must see at $69,900.
Scott Kendrew
Beverley Scoones
381-5255

250 HOUSES FOR SALE

david burr LTD.
384-9335

ROCKLAND
This lovely old Edwardian Mansion is set in spacious park-like grounds, with optional three or five bedrooms on the second floor, it has a self-contained one bedroom suite on the third floor. The main floor consists of a large reception hall, 22' living room, library and banquet sized dining room with venetian chandelier. The kitchen is large and bright and has a modified butler's pantry, with a TV room off. Ten foot ceilings, eight fireplaces and five plus bathrooms, a modern hot water heating system and a three car garage. The property includes an 80'x130' subdividable lot.
$325,000.00
John Todd 598-7849 (Res)
david burr ltd.

Lambrick Park Price Reduction $122,000 Must Sell!
Opportunity for those who wish to reside near the university and Lambrick Park. Over 2400 sq. ft. of contemporary home offering 3 bdrms., 3 baths, finished rec. room and family room, plus fully landscaped and private fenced back yard. You must see it inside to appreciate the value. MLS 46670.

Open House Sunday 2-4 p.m. 1746 Jefferson
Leslee Farrell 592-7246
Rod Finch 384-1188
or 388-5464, Pgr. 665
SEASPRAY PROPERTIES LTD. 595-3151

ROCKLAND $217,000
Magnificent stately character home in heart of Rockland. Main floor features lovely entry, living room with FP extra large DR with FP. Den with FP, Sunroom, Conservatory, 2 Bedroom, 2 baths, large kitchen with Eating Area. Upstairs three large suites to provide supplementary income or have more bedrooms and bathrooms and children's pad in the basement. Built in 1914 this home has a wealth of old wood, leaded windows and character fitments. Two garages, all modernized services and pleasant back garden. Look into this one — lots of opportunity here for large family, in-laws, suites, etc..
DAVID BILLINGHAM
CEDRIC STEELE AND ASSOCIATES
388-6258

BLOCK BB BROS.
See Our Weekly BESTSELLERS CATALOGUE

ONLY $54,000
Lovely 3 bedroom, like new, on a "Country Setting" lot. Brick fireplace, lots of kitchen cupboards, quality carpeting, cedar siding. Patio doors leading onto large fenced yard. Strata home in an excellent neighbourhhod. Exclusive viewing.
MONNA SNOPEK
478-5561 (off) 478-0915 (res)

SWINERTON'S
REALTY WORLD®

"Not A Duplex"
Yet any family will immediately recognize the value of having that "extra" accommodation for family and visiting friends. Two complete floors (not visible from street) and also a basement leading onto enclosed rear garden. Located close to all amenities, this 1973 property is listed at $82,500 with occupancy and mortgage negotiable. Call for an early appointment to view. MLS.
BOB CARTER 385-2481 or 598-6143 (anytime).

BLOCK BB BROS.

GARDENER'S DELIGHT
On ½ acre completely landscaped lot that can be described as a miniature Butchart Gardens. The outdoor watering system comes from a deep 425' well. The home is in excellent condition and has many attractive features plus an added-on covered oudoor patio. Excellent value for $115,000.
656-5584 TED PHILLIPS 656-5337

BLOCK BB BROS.

STARTER HOME: $56,500
Located on Bay Street at Scott, close to Jubilee Hospital with bus route nearby. 3 Bedrooms, cozy living room with fireplace. First mtge of $35,000 at 11½% and vendor may carry a 2nd. For further information please call:
DICK HOWES
652-1852 656-5584

P.R. B
P. R. BROWN AND SONS LTD.
"People to See"

OPEN SUNDAY, 2-4 p.m. $69,500 4011 VALLEY VIEW (NEAR DOUGLAS AND McKENZIE)
Well priced 3-bedroom family home. Full basement. MLS.
385-3435 DAVID SCOTT 479-4405

DUNSMUIR 388-7868

LANSDOWNE LOVELY VIEW
Well appointed family home close to good shopping and all levels of schools. LR with heatilator FP, 3 BR. Full Bsmt. (4th BR finished). Ideal for in-law situation. Asking $119,000. Leo Pigert, 598-1975.

250 HOUSES FOR SALE

the Permanent For Sale
702 FORT ST. 382-9191
BOB HUGHES—MANAGER

OPEN SAT. 1:30-4 767 Birch Road DEEP COVE
Country living at the best. Inspect this large 4 BR home, 3 bathrooms, family sized LR, with FP, dining room. Large family room with FP. WW throughout. Many other features. Asking $158,900. Previews.
RUSS FITZSIMMONS
382-9191 477-2412

OPEN SAT. 2-4 # 11-477 Lampson
3 bedroom condo with ground level patio ent. in suite laundry. Excellent condition. Priced to sell at only $32,900.
FRANK BOUSFIELD
382-9191 382-4968

OPEN SAT. 2-4 1879 Forrester
Charming 5 bedroom home in terrific residential area with extra lot with potential for subdividing. Full price $113,000. New MLS.
RUSS McDOWELL
382-9191 382-7930

SEA AND MOUNTAINS
Fabulous views. Quality built '74 3 BR, 2 bath, den, fireplace in LR and Family Rm. Jenn-Air range, oven, dishwasher, 2 car garage, sundeck. Sep. modern guest cottage. 1.15 acres landscaped, ready for tennis court, greenhouse and pool if desired. On Sea Side Dr. Beautiful Sherringham Point. ML. $135,000. For detail call:
HERB McDANNOLD
382-9191 384-6768

OAK BAY BORDER
Superior in every detail. Over 3,000 sq. ft. luxuriously finished. 2 BR and den, 24' LR, sep 18' DR, bkfst rm and fam rm adjacent to dream K. 3 baths (MBR 4 pc ens), Dble garage, automtic doors, H.W. Htg, 2 heatilator FO's thermopane, central vac, intercom and much more. Irreplaceable at $260,000. ML. For viewing call.
HERB McDANNOLD
382-9191 384-6768

OAK BAY
Terrific fam home, 5 BR's (or 4 and den), 3 bathrooms (MBR 4pc ens) Lovely LR, 30' sundeck off DR, K w Blt in appliances and bkfst area, fam rm, 2 FP's, pool table size rec rm and more. 12 yrs young, mature landscaping, University area culdesac. Offered at $168,700. ML. For viewing call
HERB McDANNOLD
382-9191 384-6768

OAK BAY
Close to Willows Beach and park, some waterviews, real family home, 11 rooms offering 4 BR's, 3 baths (MBR ens), den, rec rm, fam rm, sewing rm. Rock FP in LR, Bright DR overlooks lovely rear garden. Bkfst bar and DW in castonized K. Sauna, wkshop, 2 car garage. Completely modernized — early possession. Available at $157,000. ML. To view call.
HERB McDANNOLD
382-9191 384-6768

2 STOREYS
On duplex zoned lot. Approx 1800 sq. ft. 3-BR with unfinished full bsmt and sep garage. Central Park location. MLS. $70,000. Adjoining property also available. For detail call.
HERB McDANNOLD
382-9191 384-6768

S X S DUPLEX
Fairfield location, quiet Masters Road. 1022 sq. ft. 2-BR each side. Fireplaces in LR, Dr, K, Laundry and strg on one level. Sunny E-Z care lot. Immediate possession owners side on this appealing property. Offered at $132,000. ML. For detail and viewing call
HERB McDANNOLD
382-9191 384-6768

the Permanent

JACK MEARS OAK BAY REALTY LTD.
2194 OAK BAY 598-3321
Where Trust Is The Basis Of All Business

OPEN HOUSE 918 LYALL STREET SAT. AND SUN., 2-4 P.M.
Fascinating and well-renovated two-bedroomed home awaiting special people who will appreciate its artistic temperament. Delightful glass conservatory presently sued as a dining room. Large kitchen, parquet floors, greenhouse. Close to Marina, Rec. Centre and downtown. New MLS. $69,900. BARBARA BOLLI at 598-3321 or 595-4187.

SPACIOUSNESS FOR UNDER $95,000
This is a super family home with room to move around. The large living room, with fireplace, adjoins the dining room which opens onto a sunny deck overlooking the large fenced garden. The 3 bedrooms are all good-sized, especially the master with its 2-pce. ensuite. The finished family room, also with fireplace, provides lots of space for a growing family.

OPEN HOUSE SUNDAY, 1-4 P.M.
Come and see this super value in the high Quadra area (934 McBRIAR) with CECILY MANORE at 477-7168 for earlier viewing or further information contact CECILY MANORE at 477-7168 or BARBARA BOLLI at 595-4187 or Office, 598-3321.

SHOP AND COMPARE! SO HANDY!
Solve our energy concerns by locating in an area convenient to schools, bus and shopping. Need family or in-law accommodation? This near-new home has it all PLUS extras such as thermopane, intercom, fully fenced yard with vegetables, fruit and flowers. Asking price is $119,900 and viewing is easy. Just call MARJ NAPPER or MARKIE MUNN at 598-3321 anytime. MLS.

"HANDYMAN SPECIALS"
—3-bedroom, basement home on 35x71 lot close to town. Asking $49,000. Drive by 835 Bay Street.
—2-bedroom home. Country setting. Located at 3938 Wilkinson Rd. Lots of charm, requires paint, carpets and garden care. Try offers on $61,900.
•Please call DARRYL YOUNG at 388-5464, pager 526, or ANNE EDGINGTON at 477-4531 or Office, 598-3321.

Member
Relocation Services Canada

250 HOUSES FOR SALE

GARDNER REALTY Ltd
895 Fort St. 385-7744

WANTED
For special purchasers — special requests
1. Brentwood, 2 Bdrms with basement — or 3 bdrms in liew of basement. Secluded, with view. $90,000. to $105,000.
2. LANGFORD/COLWOOD — 4 bdrms NEWER—unfinished bsmt. close to schools $80,000 to $90,000, price range.
3. FAIRFIELD/JAMES BAY — 2 Bdrms. condo, large rooms. WITH VIEW. up to $70,000.00
4. SIDNEY: Duplex — side by side up to $75,000.00.
5. SIDNEY: 2-3 Bdrms. No basement but with some land. $60,000 to $63,000.
6. SIDNEY: lots, zoned residential.
7. For Builder-Serviced Subdividable land zoned residential.

COLETTE WILKINS
385-7744 592-6742
(Your Bilingual Realtor)

OPEN HOUSE SAT. & SUN. 2-4 $52,500 33 Camden
Excellent starter. Featuring an excellent living room — 19x11 with 2 bedrooms. Kitchen with eating area and a ½ basement for workshop, storage and laundry. For further information and viewing please call:
Art Streight
385-7744 388-6275 Pgr. 882

4 BEDROOMS ¾ ACRE BEACH ACCESS $64,900
Vacant and ready to move into. Home features 3 bedrooms on the main plus 2 full bathrooms. Fourth bedroom in basement plus developed attic 100x284, treed lot has a workshop with power, aluminum framed greenhouse, 3 stall boat shed or garage. 2 miles this side of Sooke. MLS 46999.
385-7744 Martin Battle 598-6605
385-7744 Cliff Salmond 477-3626

GREAT VIEWS
For your retirement!
OPEN to view
THURS. FRI. SAT.
2-4 P.M.
5695 Patricia Bay Highway
Immaculate two bedroom home, double-paned windows, sunny eating nook. OCEAN and VALLEY VIEWS. M.L.S. Come and make your offer.
AUDREY MONT
385-7744 598-7898

$57,900 GOOD VALUE
Centrally located 2-BR, full basement, stucco home with aluminum windows and cosy fireplace. Nice grounds. Stove, fridge, drapes, [illegible] bed and venetian blinds included in the asking price. MLS. DON'T DELAY ON THIS ONE!
385-7744 Martin Battle 598-6605

SIDE X SIDE
With full high basements, roughed-in plumbing ready for development into in-law suite. One side vacant — other rented at $195. 1105-1107 MARY STREET adjoining Bamfield Park. A good investment in today's real estate market. Clear title — Buy while interest rates are low. Immediate possession. ASKING $85,000. ML 46875.
HAROLD GARDNER
385-7744 479-2867

the Permanent For Sale
3647 SHELBOURNE 477-0141
LARRY BROOKS—MANAGER

OPEN HOUSES
SUN. 2-4
2550 Shakespeare
Great starter, 2 BR, full bsmt home, beautifully landscaped and fenced lot. Extra parking. Brick Fireplace in LR, OPEN for SALE at $64,900. MLS.
JUDITH CAMERON
477-0141 598-9846

SAT. & SUN. 1:30-4:00 2274 MOYES RD.
In Phelps Subdivision, recently listed 3 BR, full bsmt, lovely landscaped lot, wood converter and burner in bsmt. ALSO family room, bedroom down, newly painted PLUS assumable 1st MTG of $42,000. ASKING $68,900. MLS.
J. B. (JOT) HOME
477-0141 592-2130

SUN. 2-4 ASKING $61,900
Drop in to #48-7925 SIMPSON ROAD to view this 3 BR TOWN HOME — Featuring 1½ baths, sep DR, family size kitchen, carport, and many extras. Attractive 10¼% assumeable mtge. OPEN TO OFFERS.
DOUGLAS EUBANK
477-0141 477-8610
HEATHER GAMMON
477-0141 385-8814

NEW SPLIT LEVEL on GOLDSTREAM
JUST STARTED: 3 BR, 3 level split, with heatilator FP, 3 pce ensuite, double carport, thermal windows, MAKE an OFFER on $84,900.
J. B. (JOT) HOME
477-0141 592-2130
or pager 674 at 388-5464

LANGFORD LAKE AREA
2 BR's up and 2 down, great starter for small family, easily affordable with a low down payment, FP in LR. Vendor will supply new carpeting in LR and 2 BR. Call now:
J. B. (JOT) HOME
477-0141 592-2130
or 388-5464 pager 674

The Permanent

BY OWNER GORGE AREA
1538 sq. ft. 3 bedrooms, older home. With new kitchen, sewing room, sauna, leaded glass doors in living and dining room, large sundeck, new roof. Lot size 76'x110'. Asking $88,900. 384-5977

WEEKEND OPEN HOMES

Royal Trust

OPEN HOUSE
SAT. & SUN. 1:30-4:00
5100 WILDVIEW
Wildview runs off Meadowbrook which runs off Prospect Lake Rd. Nine plus acres, complete seclusion. One of a kind West Coast contemporary, 3 bedrooms, den, family room, music room and studio. Trades considered. MLS. $195,000.
DAR GARSIDE 384-8001

SAT. 1:30-4:00
725 ROCKHEIGHTS
Immediate possession, 3 bedrooms, living room with fireplace. Dining room. Sundeck and patio. Rec. room, Bedroom and Utility room on lower level. Asking price $89,900.
JESSIE McGRATH 479-3982 or 384-8001

SAT. 1:30-4:00
2434 WINDSOR RD.
Situated across from park this 3-bedroom home is only 23 years old. Living room with FP and dining room are W/W over oak. Attractive kitchen with access to sundeck overlooking attractive back garden, full high basement. MLS $130,000.
MRS. MARILYN WOODWARD
477-2722 or 384-8001

SAT. 2-4
1424 ST. PATRICK ST.
Immaculate south Oak Bay duplex — both suites have FP and separate entrance and utilities. Upstairs suite has 2 bedrooms and downstairs one plus. Excellent financing. MLS $149,000.
KELLY CHRISTENSEN
384-8001 or 388-5464 #866

OPEN HOUSE
SUN. 1:30-4:30
869 CLARKE ROAD
NEAR THE SEA
Located in lovely Brentwood featuring cedar and brick. This tri-level 1600 sq. ft. home offers seclusion plus charm. 2 bdrms. plus den and family room. Possible subdivision of 2 lots without loosing the seclusion offered on this ¾ acre. Asking $135,000. Make your offer now.
VIVIAN ROBERTS
477-0191 477-0281

OPEN HOUSE
SUN. 2-4 P.M.
944 WOODHALL
An excellent 5-bedroom family home that has a lot to offer and is located on a street of better homes. Quality built, in a treed setting, this home is well worth a look. Priced at $138,500.
477-0191 DAN NASH 477-2078

OPEN HOUSE
SAT. 1:00 TO 4:00
809 BRENTWOOD HEIGHTS
OFF WALLACE,
OFF WOODWARD
New 3-bedroom West Coast deluxe home offered at $154,500. MLS. This feature-packed home has views of the Malahat and Brentwood Bay. A "must see" for the selective purchaser. Please call:
LES ADAIR-WILLIAMS
477-0191 383-9950

"LOMA LINDA"
OPEN HOUSE
SAT. & SUN. 2-4 P.M.
3670 HAPPY VALLEY ROAD
Here is the opportunity to acquire a true character home of a bygone era. This home is a landmark of the Happy Valley area and recently received the Hallmark Award for preservation. Located on over one acre of land, it has a large living room with original woodwork and fireplace, dining room, large country kitchen, 4 bedrooms, 2 baths, laundry room and several outbuildings. A truly outstanding buy, don't miss it. MLS $95,000. For prior viewing please call:
EARL REYNOLDS
477-0191 479-0007
477-0191 JOE SUWALD 658-5817

OPEN HOUSE
SAT. 2 TO 4
1720 KISBER — $73,900
Immaculate 2-bedroom home, University area. For prior viewing call:
DON SINGLEHURST
477-0191 479-9990

BY OWNER
OPEN HOUSE
SUN 1—4 PM.
1703 ASH ROAD
Prime Gordon Head
In Arbutus Grove
1350 square feet up, 800 square feet basement. Well developed. Features include: as new oak floors throughout or wall-to-wall, plaster walls, cove ceilings, double carport, shake roof, 2 fireplaces, 2 full baths, 4 bedrooms, intercom.
$109,000 721-3605

1052
CRAIGDARROCH
OPEN FRI. AND SAT.,
2-4 P.M.
Be sure to see this deceivingly large 1964 custom built split level home in this much sought after area, featuring 4 bedrooms main with cozy family room off the large bright kitchen. Down we have a spacious self contained 1-bedroom suite professionally finished, ideal for student or superb guest accommodation. Immediate possession possible with offers invited on $147,000.
LEE WROBEL
385-1431
British American Realty

DFH 477-7291

D.F.H. Real Estate Ltd.
1559 McKENZIE AVE.

CORDOVA BAY
SUN. & MON.
OPEN HOUSE
2:00-5:00
1018 WALEMA
$75,900
OFF CORDOVA BAY RD. & only 1 block to the WATER! This UNIQUE California type, 2 bdrm, no basement STUCCO home is sparkling clean and ready to move into! Enter the living room with FIREPLACE & PLUSH W/W, into the DINING ROOM, Kitchen with plenty of cupboard space and built in dishwasher & utility room off for convenience. Then two large bedrooms with W/W carpeting. All this setting on a very well manicured landscaped lot! In attendance:
LORNE BARR
477-7291 (Bus.) 383-5484 (Res.)

OPEN HOUSE
1:30-3:30 Sun.
2611 Shelbourne St.
2 bedroom bungalow ready for occupancy. All appliances are included. Good garden — secluded and sunny. Nice comfortable retirement home. Come and see. Offers on $609,500.
TRICIA PARKER
477-7291

GOLDEN INVESTMENT
Gordon Head—
$159,500
4291 TORQUAY
SAT., 1:30-4
Big 4-bdrm home (1530 sq. ft.). You'll love the setting! All large rooms, very well built in '65 — "Golden Medallion" rating. Over ½ acre of rolling green lawns and giant Douglas firs. You could divide off one building lot and still remain a lovely ⅓ acre estate. See it soon. MLS.
AL LEE
477-7291 (Bus.) 477-8750 (Res.)

OPEN HOUSE
4509 Durling Pl.
(Off Ash Rd.)
Sat., 1:30-4:00
Immaculate 5-year-old builder's own home on ¼ acre of tastefully landscaped ground with over 2900 sq. ft. on 2 levels. Main floor has LR with feature fireplace wall; separate DR; bright well-planned kitchen; party-sized sundeck; 3 BRs (the Master ensuite and with walk-in closet). The lower level has spacious sewing rm); laundry with washroom facilities. MLS. $169,000.
GARY DAVIS 384-8075 (Pgr. 234)
M. NEWMAN 384-8075 (Pgr. 1617)
or 477-7291 Anytime

★GORDON HEAD★
OPEN HOUSE
SAT. AND SUN.,
1:00-4:00
4110 SAN ARDO
4-Bdrm ranch-style home with 2 fireplaces, shake roof, family rm, private patio, manicured garden and on a quiet street close to all levels of schools. New listing at $117,000. Turn left on Tyndall off Feltham, right on San Pedro then follow the signs. For more informaton or private viewing, phone (MLS)
DONNA HUGHES
477-7291 384-8075 (Pgr. 1194)

MT. DOUG PARK
SAT. AND SUN., 1-4
4411 Shelbourne St.
Take a look at these benefits. A time-saving kitchen with — microwave, dishwasher, eating area, skylights, a garden with mature cedars, sundecks and sunken patio. Come view the many other outstanding features this 2180 sq. ft. home has to offer. Asking $117,500.
CLAYTEN MARTENS
477-7291 (Bus.) 477-9405 (Res.)

OPEN HOUSE
DAILY 2-7 p.m.
948 Royal Oak Drive
Reduced to $179,000
Brand new spacious 4 bedroom home with solar collectors for hot water. Sauna. Rec room plus large faily room. 3 full baths; 3 wood burning heatalator fireplaces, plus many more features. Come see and make your deal or trade.
Ken Wright 598-2183
Geoff Hodgson 384-7474
City Brokerage 386-3547

A. E. LePAGE
WESTERN LTD. REALTOR

OPEN SUN. 1-4
820 CEDIL BLOGG
Off Sooke Road just past Fulton. New 3 BDR home. LR with FP, DR, kitchen with eating area. Ensuite. Full basement. Courtesy to all agents. Call ERIC CARDY 477-7121 or 479-6156.

BOORMAN'S

612 Fort St. 386-7521
2045 Cadboro Bay Rd. 595-1535
BOORMAN INVESTMENT CO. LTD.

THE FIRST
OPEN HOUSE
AT 3324 JOANNE PLACE
SAT. AND SUN.
1:30 - 4:00 P.M.
This quiet cul-de-sac is the home of those who enjoy peace and quiet. Nestled amongst trees, pastoral and ocean views, your new home is the best on the block. Many extra features make this the only property you need view this weekend. Double carport, cedar siding, modern architecture, treed back yard and two sundecks, assure you of an attractive home your neighbours will envy. The finished family room with bathroom, oak kitchen cabinets with nook, sky lights in the kitchen, and built-in vacuum system add to the features of a home you will not want to miss. Separate dining room, with sundeck, sunken living room with fireplace and vaulted cedar ceilings plus an ocean view will assure you of a relaxing evening with family and friends. Three bedrooms, main 4-piece bathroom, ensuite with shower and sundeck off master bedroom are features you must see to compare. Enjoy the quiet of Joanne Place, the five minute walk to the longest, sandiest and quietest beach in Victoria. Sailing, fishing, the harbour and schools are only minutes away from this. Priced to sell quickly — $109,900.
LYLE KAHL
Off: 595-1535 Res: 478-5648

PENINSULA
CONTEMPORARY
$169,000
OPEN SUN., 2:00-4:00
Located on a high bright acre adjoining the park — this is a total departure from the ordinary: vaulted ceilings, white walls, chocolate carpeting, 3 fireplaces (one is in the master bedroom), almond tone kitchen, a huge multi-level deck spanning the entire Southern exposure. The "Zoned" floor plan flows beautifully providing "separate togetherness" for a family of any age. Smashing! — See it at the open — 11355 Sumac — follow the arrows from Landsend Road.
J. PETER DUECK
Off. 386-7521 Res. 479-9909

OPEN HOUSE
SAT., 1:30-4:30
4070 DAWNVIEW
UNIVERSITY AREA
★ $114,500 ★
JUST LISTED this immaculate 3 bedroom family home. It's 2 years old, close to all schools, racquet club and University. Features large living room and dining room, large sunny kitchen, family room with fireplace. Assume $57,000 1st at 10¼% due Sept./'83. To view EXCLUSIVE with
GORDON ADAMS
Off. 595-1535 Res. 592-1353

OPEN DAILY
3:00 to 4:30
1929 BEACH DR. — Asking $159,900, all offers considered! Don't be deceived by a drive by — it looks small, but has over 2300 sq. ft. plus full basement. Well planned, very spacious, excellent condition — 3 bedrooms plus den; two full baths; much, much more. For personal appointment:
DOUG CODDINGTON
Off. 595-1535 or 388-5464 Pager 725

MT. TOLMIE
CHARACTER
OPEN HOUSE SUN. 2-4
1764 CEDAR HILL X RD.
Close to the university and situated high upon a double maturely landscaped lot, this 3-bedroom home features living room, dining room with pleasant views to Mt. Douglas, huge modern kitchen and eating area 14.6x14.6. Master bedroom and den on the main and 2 bedrooms up. Full basement with laundry. Many possibilities for further development upstairs and in basement. The interior is very bright and retains its 1930's charm, while the 100' wide backyard offers total privacy making this home well-priced at $99,000. Must be seen to be appreciated.
WYNN WRIGHT
386-7521 598-9190

DUNSMUIR 388-7868

OPEN HOUSE
SATURDAY 1:30-4
3501 SALISBURY WAY
LOVELY HOME AND
EXTRA LOT
In a nice park-like setting. The home, you can move into while building your MANSION on that beautiful large subdividable lot (approx. 15,000 sq. ft.), 2-bedrm on main, two more upstairs and full basement. Asking $150,000.
Leo Pigert or
Bing Richards
in attendance
598-1975 388-7868

OPEN HOUSE
Sat - Sun 2 - 5 pm.
1231 HASTINGS STREET
This quality home intended for builder. Loaded with extras. For quick sale make your offer. 479-3786

GORDON HEAD OPEN
Sat. and Sun. 2-4pm. Beautiful 2500 sq. ft. 4 bdrm. family home on 3948 Lexington. Owner moving and must sell quickly. Close to schools and shopping. $119,900. 477-1483.

OPEN HOUSE. SATURday/Sunday 2-5pm. By owner. 1740 Amphion St. 2-bedroom ideal starter or retirement home. Living room, dining room carpeted recently. Fenced yard; fruit trees. Immediate occupancy. $67,900. 477-4501.

1717 FERNWOOD
1600 sq. ft. revenue home. Beautifully landscaped lot approx. 11,000 sq. ft.
OPEN HOUSE
SAT JULY 26, 1-5
PRIVATE 385-6178

PATTERSON CONSTRUCTION LTD

Office 386-6301 Eve. 656-1455

OVER ½
SOLD
AFFORDABLE
NEW HOMES
PRICED FROM
$68,300
Choose now from our diminishing selection of 3-bedroom, 1½-bathroom, architect-designed homes.
Available from $7,000 down and $635 per month, plus taxes, etc.

FEATURES
—3 miles to town
—Close to schools
—Next to 42-ac. park.
—12% mortgages
—Full guarantees

OPEN HOUSE
SAT. and SUN.,
2:00 TO 5:00
Turn onto Glentana from Admirals just south of Admirals/Craigflower intersection.

Montreal Trust

OPEN HOUSE
SAT. 3-5
10866 Fernie Wynd
(Turn right off
Highway at Tryon)
Super secluded ½ acre with some sea views. Close to marinas and all facilities. Very attractive 4 year old rancher. 3 bdrms., 2 baths, separate DR, and eating area off kitchen. REAL VALUE at $124,900. MLS. 46176. For more information call.
ANNETTE WALLS
656-3924 656-4891

OPEN HOUSE
1900 DUCHESS
FRI., SAT.
1:30-4
Just listed, this 1949 charmer is located close to shopping, bus routes and the Oak Bay Rec Centre. The home is immaculate with 2 bdrms. on the main and a third down. Also, a warm and cosy family room and rec room all decked out in cedar. The rear yard is completely fenced and secluded . . . perfect for relaxing or entertaining. We've listed this property at $83,900. Don't be disappointed by a SOLD sign . . . CALL NOW! (Exclusive)
GRAYDON HOOKER
386-2111 382-1258
BRUCE HOOKER
386-2111 383-3110

Century 21

MAYFAIR REALTY
Mayfair Centre
386-2955

OPEN HOUSE
1302 Hastings Street —
Strawberry Vale
Sunday 1:30-3:30
Nice older 2 Bedroom House on large beautiful corner lot. Updated Bathroom and Kitchen. Close to Schools and Park. Listed $59,900. — but open to reasonable offers. ML 47056
LILO DEDERICHS 656-4976
CENT. 21 MAYFAIR REALTY
386-2955

MacLeod & Associates REALTY WORLD.

OPEN HOUSE
SAT. 3-5 P.M.
1121 Caledonia St.
START HERE
and collect $2,500. when you pass go! This property is eligible for the first home grant (to qualified purchasers). Enjoy peace and serenity in your spacious backyard while sitting in your own gazebo. Conveniently located to all public amenities. $50,900. See you at 1121 Caledonia St. Saturday, July 26, 3-5 p.m. Call now.
NOEL GRAY
381-3131 388-5464 Pgr. 419

OPEN HOUSE
SAT. 2-4 P.M.
1368 Treebank
$134,900
First offering for this superb one-owner executive, on quiet street overlooking the Gorge. Harmonious blend of contemporary design and the ultimate in quality; 3 large BRs, family room off kitchen, delightful (almost stepless) foyer entry, massive rock fireplace, designer kitchen in oak, double garage, much, much more! A dream residence and a must to view.
ROBIN ESTLIN
381-3131 388-5464 Pgr. 528

OPEN HOUSE
Affordable convenience. 1978 three bedroom rancher styled home with an illusion of seclusion. Brentwood Bay. $69,900. Call now for a private viewing.
Linda Schaumleffel
381-3131 388-5464 Pgr. 842

WESTMONT REALTY 1980 LTD. 388-4434

OPEN HOUSE
SAT.-SUN., 2-4
1580 GRANADA PLACE
CUSTOM DELUXE
WEST COAST CEDAR
Quality built by Zanic Construction. Designed for comfort, function and spaciousness. 4-Bdrm or 3-Bdrm plus den. Unique family room ready for your economy wood heater. Heatilator fireplace, double garage. New MLS.
ARNOLD MARR
388-4434 477-6233

OPEN HOUSE
SAT. AND SUN.,
2-4
2065 FERNDALE
Attractive area of Gordon Head. Large lot, partially fenced. Extra parking for boats, trailers, etc. Terrific private bar-be-que. Three bedrooms, 3 bathrooms, family room and den. Excellent financing available. Asking $128,500. For further information call. MLS.
388-4434 Ted Radway 477-6176

REALTY WORLD® Fairfield Realty

FAIRFIELD
SEA VIEWS
OPEN HOUSE
SAT & SUN 2-4 P.M.
142 EBERTS
1½ STOREY
An attractive character residence with 3 bedrooms (or 2 plus den), open stairwell with spacious landing, corner brick fireplace, separate dining room (buffet, stained glass, & antique light fixtures), excellent garden (fruit trees, lawns, shrubs, & vegetable patch). Located 1 block from ocean, close to buses & shops. Immediate occupancy. All offers to $87,500 considered. Exclusively listed. To preview, call TONY BROGAN. 383-2244.

CADBORO BAY
OPEN HOUSE
Sat. & Sun. 2pm - 4pm.
2425 CAMELOT STREET
3 bedroom, family room, approx. 1700 sq. ft. 63x166 lot. $99,000. Owner 477-6095.

OPEN HOUSE
DEAN PARK
$115,000
SAT. JULY 26
and SUN. JULY 27
1-4 P.M.
1914 SANDOVER CRES.
Drive through stately evergreen to a gardener's delight set on a secluded half acre of fruit trees and graceful landscaping. This is a classic 3 or 4 B.R. contemporary home featuring 2 fireplaces, a family room and recreation room in a full bsmt., plus a double carport and huge sundeck. Call now to view this outstanding value.
DONNA or GLENN NICHOLLS
385-9741 598-7689
HENDERSON REALTY LTD.

BRENTWOOD SPECIAL
Builders own brand new house; large seaview lot. Includes appliances, fireplaces, thermopanes, marble bathroom, sundeck, fruit trees, extras. Easy 12¾% financing. 1071 Stellys X Rd. Open Daily. Asking $89,900. Particulars 652-3802.

National Trust Realtor

Hillside Mall 595-2121
3440 Douglas 382-8101

"OAK BAY"
OPEN HOUSE
SAT. 2-4 P.M.
2760 EASTDOWNE
Come view this immaculate home in this much sought after area of OAK BAY, which consists of 3 bdrms, living room with rock faced floor to ceiling F., dining room, bright kitchen with nook and built-in air conditioner; professionally finished family room with wet bar. Guest rm. 1½ baths, beautifully landscaped from and back, walk to beach, rec. centre etc. Come make your offer now on $119,500. to your host.
AUDREY GRIMSHAW
595-2121 592-0740
A. J. "ANDY" ANDERSON
388-6275 Pgr. 401

OPEN 1:30-4:30
SAT. and SUN.
1812 LAFONTAINE
(GORDON HEAD)
Off Kenmore and then off Rossiter will lead you to this select area of lovely homes! If $124,900 is in your price range, then you must see this new listing. An exciting custom-built home, close to all services and schools.
PADGE ELWELL 477-3988
NATIONAL TRUST 382-8101

OPEN HOUSE
1427 TAUNTON ST.
(OFF OREGON)
SAT. 1:30 To 4:00
Come and see this comfortable 2 bedroom, 2 bath stucco home, close in and on quiet no-through street. Full, high, developed basement. Lovely yard with Patio and great vegetable garden. Large tool shed/workshop on cement floor. $69,500.
382-8101 RUDY ROST 658-5490

OPEN HOUSE
#1-1063 GOLDSTREAM
AVENUE
"3 BDRMS. $47,500"
Very well kept, 3 bedrm. townhouse in a very handy location, 1½ baths, fireplace, large rooms in pleasant surroundings. Why rent, when you can buy your own property with a low down payment. Come to view the property and discuss the financial details.
SURBASH SHARMA
479-4933 res. or office 382-8101

OPEN SAT. 2-4
4387 MAJESTIC
Reduced $8,000
Assumable mortgage on this 5 bdrm., 2½ bath Gordon Head home. Could be 6 bdrms. Living-room with FP large family rm with FP, separate laundry rm., double carport with sundeck over. Extra large family kitchen. Ground floor could be 3 bdrm. inlaw suite. Close to University and Rec Centre. Priced for quick sale: $99,500.
AUDREY GRIMSHAW
595-2121 592-0740
A. J. "ANDY" ANDERSON
595-2121 pgr. 401, 388-6275

FAIRFIELD
Character and
Charm
1290 Richardson
OPEN SAT. AND SUN.
2-4 P.M.
★ SPACIOUS ROOMS
★ IMMACULATE CONDITION
★ ORIGINAL WOODWORK
★ SOLIDLY BUILT
★ FULL HIGH BASEMENT
$124,000
JUNE HOUGHTON
595-2121 477-6185
NATIONAL TRUST CO.

OPEN HOUSE
4390 TYNDALL
SAT/SUN 1:30-4:00
Classic 4 or 5 BDRM home in prime Gordon Head area. Leaded glass doors. Formal dining room, breakfast nook with Olympic views, efficient hot water heat and separate in-law accommodation in full basement. Separate garage with breeze-way and extra parking for boat or camper. MLS. $112,500.
BOB KERSHAW
477-1841 477-8009
BLOCK BROS. REALTY TLD.
388-5464 PGR #804

$114,900
3819 GRANGE RD.
(Off Burnside
between Interurban)
OPEN HOUSE
SAT. and SUN. 1-4
Prime location for all your family needs. Offering everything a contemporary new home should have. Plus extras. Ready to move into immediately. John Monkhouse. Northern Pacific REalty Ltd. 479-1687.

GORDON HEAD
OPEN HOUSE
DAILY 2-5 P.M.
Mt. Douglas Estates
6 quality built homes now available in this prime Gordon Head location. Priced from $118,500. Drive out Shelbourne and turn right (just before Mt. Doug Park) onto Robinwood. Follow signs. For further information call 384-1101 or 381-2376. TOD HACKETT

OPEN HOUSE
SAT & SUN 12-3PM
2829 COLQUITZ AVE.
Beautiful character home with beamed ceiling and many original wood features, 4 bedrooms, large lot. Asking $79,900.

BLOCK BROS.

See Our Weekly
CATALOGUE
OF HOMES

OPEN HOUSE
4190 KASHTAN PLACE
SAT. AND SUN. 2-4
1550 sq. ft. of European workmanship. Energy efficient. 2x6 walls with extra insulation, double glazing. Double attached garage. 3 Bdrms with ensuite.
JACK STEWART
386-3231 477-4249
386-3231 RUTH FISHER 384-4389

OPEN HOUSE
755 CONNAUGHT ST.
SAT. AND SUN. 2-4
3-Bdrm — Family home. Finished rec room. Sundeck. Quiet family area. $68,500.
SANDRA McMULLEN
386-3231 386-3092
386-3231 RUTH FISHER 384-4389

OPEN HOUSE
4196 KASHTAN PL.
NORTH QUADRA
SAT. AND SUN. 2-4
Spacious family home. 1830 sq. ft. fully finished. Energy saving home with thermopane windows and heatilator FP. Shake roof. Family room off kitchen, 3 bdrms, 3 bathrooms.
MILDRED WINDOVER
386-3231 592-5829

OPEN HOUSE
OAK BAY
520 FALKLAND RD.
SAT. 2-4
Just reduced!!! See display ad in today's paper. $198,000.
MARGARET PRICE
386-3231 477-1941 388-6275 No. 461

REALSPAN PROPERTIES LTD.

846 BROUGHTON 388-6454

WATERFRONT
PROSPECT LAKE
OPEN HOUSE
SAT. 1:30-4:00 P.M.
Come and view this excellent waterfront property on beautiful and warm Prospect Lake. The lot is ½ acre in size, attractively landscaped and gently slopes to water's edge. Two minutes drive to Prospect Elementary School and Prospect Lake Golf Course. The house has 2,325 sq. ft. finished, 3 bedrooms (2 up and 1 down), huge master bedrm, 2 baths, family room and large sundeck. Located at 4959 Prospect Lake and priced at $129,000. MLS.
DOUG MENZIES
388-6454 479-6256

OPEN HOUSE
SAT. 2-4 P.M.
810 ANDERSON AVE.
Do come and see this 2-year-old 3-bedrm Strata Duplex. Attractive stone F.P. in L.R., bath and a half. Part basement. Close to all amenities. Early possession. Yours for $55,000. MLS.
PATRICK SUPEENE
478-6294

Pemberton, Holmes Ltd.

SINCE 1887
1000 Gov't St. 384-8124

OPEN SAT. & SUN.
1-4
910 SELKIRK
$74,500
This "One owner" 3 BR home is in beautiful condition. It features a living room with fireplace, separate dining room, full high bsmt., large (55x135) lot, huge double garage, loads of extra parking for boats, tailers, etc. Immediate possession on this lovely Gorge area home. To preview, call:
Dennis L. James
598-6014

BLOCK BROS.

See Our Weekly
BESTSELLERS
CATALOGUE

OPEN HOUSE
(LOTS)
SAT. & SUN., 1-4 P.M.
12% FINANCING
Yes, you read it correctly, 12% interest only, over 2 years. 34 lots remaining with 22 sold. Approx. ½ acre each, some with lovely seaviews. On water, hydro and telephone. Close to East Sooke Park off Gillespie Road. From $15,500.
DAVE REID — 478-7375
MIKE MYERS — 478-6349
Pager 388-6275 #799
Block Bros. Realty Ltd.
478-5561

National Trust Realtor

Hillside Mall 595-2121
3440 Douglas 382-8101

2844 GOSWORTH
SAT. 2-4
Stucco, 4 bedroom home. 1st class condition. Large living-room, FP, sept. dining rm with Bay window. Fullbasement. Omatic heat. Fenced back yard. Full price just $84,500. NATIONAL TRUST
DORIS ADAMS
in attendance
595-2121 598-1813

OPEN 1:30-4:30
SAT. & SUN.
1812 LAFONTAINE
(GORDON HEAD)
Off Kenmore and then off rossiter will lead you to this select area of lovely homes! If $124,900 is in your price range, then you must see this new listing. An exciting custom-built home, close to all services and schools.
PADGE ELWELL 477-3988
NATIONAL TRUST 382-8101

OPEN HOUSE
1427 TAUNTON ST.
(OFF OREGON)
SAT. 1:30 to 4:00
Come and see this comfortable 2 bedroom, 2 bath stucco home, close in and on quiet no-thru street. Full, high, developed basement. Lovely yard with Patio and great vegetable garden. Large toolshed-workshop on cement floor. $69,500.
382-8101 RUDY ROST 658-5490

OPEN HOUSE
#1-1063 GOLDSTREAM
AVE.
"3 BDRMS. $47,500"
Very well kept, 3 bedrm. townhouse in a very handy location, 1½ baths, fireplace, large rooms in pleasant surroundings. Why rent, when you can buy your own property with a low down payment. Come to view the property and discuss the financial details
SURBASH SHARMA 479-4933
res. or office 382-8101.

OPEN HOUSE
857 McKENZIE
AVE.
SAT. & SUN.
1:30-4 p.m.
PRICE REDUCED TO
$64,900
3 bedrooms, 1½ baths in this new no step bungalow, sunken living room with fireplace, dining room and spacious kitchen. M.L.S. #45823. ART EVANS IN ATTENDANCE 386-0276 res. WAYNE BUTTERFIELD 479-7030 res. 382-8101 off.

LAKE
WATERFRONT
OPEN HOUSE
SAT. & SUN. 2-4
3026 LEIGH RD.
—3 bedroom, 1½ bath older home
—1500 sq. ft. total
—large private lot
—good swimming and coneing
—immediate possession
—located on Langford Lake
—open to offers on asking price of $87,500.
CALL CONNIE CHRISTIANSEN 592-5334 res. 382-8101 off.

B.C. LAND AND INSURANCE AGENCY LTD.

OPEN HOUSE
2-4 SAT & SUN
734 LARKHALL
Short walk to stores from this family oriented area. This full basement attractive home is on a landscaped corner lot with fenced garden area. 3 bdrms., 4 pce. bath on main. 4th bdrm. & 2 pce. bath down. Fireplace in Lvgrm. MLS 47213. Asking $73,500.
478-5588 Shirley Wilde 478-2459

WHITTOME'S

OPEN
SAT. 1-3
4058 CAREY
Come by to see this immaculate 2 bedroom full basement home. Plenty of parking — level with front entrance. Good fenced backyard. $67,900. ML.
479-1667 Mary McGuire 479-7668
388-4271 Donna Valikoski 384-2057
J.H. Whittome & Co. Ltd.

OPEN HOUSE
3255 RUTLEDGE
SAT., 1-4
Neat as a pin 2-Bdrm. No step home. Living room with fireplace — Bright kitchen. Well maintained. On a Large Lot and lots of parking.
$56,000 June Corby 478-8780
CENTURY 21 Suburban 478-8316

OPEN HOUSE
SUN. 2-4 P.M.
3247 IRMA — $76,900
UNIQUE
3 LEVEL SPLIT
Immaculate 3-BR home, separate dining room, den, double carport and sundeck. Next to small playground on quiet street. Close to all amenities.
477-1841 FLO BILINSKY 479-7266
BLOCK BROS. REALTY LTD.

JACK MEARS OAK BAY REALTY LTD.

2194 OAK BAY 598-3321
Where Trust Is
The Basis Of All Business

OPEN HOUSE
SAT. 2-4 P.M.
2108 WENMAN
Situated in high Gordon Head at the top of a no through street. Great sea-views from private master bedroom deck. 4 bedrooms, rec. room, 3 baths and much more. Come to see all the extras in this well kept home. MLS. Reduced to $149,000. Your host — DARRYL YOUNG at 388-5464 pager 526.

OPEN HOUSE
SAT. & SUN.
2-4 P.M.
7694 & 7706
GRIEVE CRES.
OFF CULTRA
Two sparkling new no-step 3-bedroom homes, on quiet cul-de-sac. Professionally designed, 1200 sq. ft., 1½ baths, 7100 sq. ft. level sunny lots. For prior appointment call RON KLIZS or BILL McCARTER at 592-5643 or 592-3970 or Office 598-3321.

OPEN HOUSE
SUN. 1:30-4:30
1735 FAIRFIELD ROAD
An in-town home of distinction and quality, featuring two floor-to-ceiling rock fireplaces, thermopane windows, three bedrooms, three bathrooms, large living room, dining room, and family room. Exclusive at $109,000. RON KLIZS at 592-5643 or 598-3321.

OPEN HOUSE
1-4 P.M.
SAT. & SUN.
870 DARWIN
One-bedroom starter or retirement. Living room with fireplace, large lot, some tender loving care needed. So close to all amenities. Asking $49,000. See you there or please call PHYLLIS COUTTS at 388-9563 or 598-3321.
Member
Relocation Services Canada

ECLECTIC!
1536 Bywood Pl.
(OFF ST. CHARLES)
Sat. and Sun., 2-4
A NEW and very SPACIOUS residence on a quiet cul-de-sac in the convenient and prestigious ROCKLAND area. Exterior of rock and cedar siding — landscaped lot. Luxurious carpeting and rich tones of wood flow together to make an excellent background for either your ANTIQUE or BRASS and GLASS furnishing. 3 bdrms, all large — DEN — enormous living room with ceiling-height fireplace — secluded dining room — gourmet kitchen — huge family room — walls of MIRRORED closets — a 3rd floor private RETREAT — double garage. This gracious new home is yours for only $166,000. Exclusive. For private viewing call
GLADYCE McLURE 721-3244
Byron Price & Associates Ltd., 592-5454.

Gordon Head
Open Sat. & Sun.
2-4 p.m.
1686 Bisley Place
(Off Majestic,
off Longacre)
On a quiet cul-de-sac, this is a home for the large family. It has a good kitchen with eating area, separate DR with sliding glass doors onto sundeck, LR with FP, 5 bdrms., 3 bathrms., a big rec room, heated in-ground pool, plenty of parking space. Asking price $122,500. For prior viewing please call:
Pauline Cass
598-1448, or
388-5464, Pgr. 705
SEASPRAY PROPERTIES LTD. 595-3151

Open House
Sat./Sun. 2-4 p.m.
1317 Marchant Rd.
"Brentwood
Executive"
A superb residence rarely found in today's market. Over 2300 sq. ft. of professionally finished space incorporting such features as: 3 or 4 bedrooms, 3 full bathrooms, 2 fireplaces, solid oak flooring, solid maple counter tops, cedar feature walls, built-in vacuum, dishwasher, garburator, extensive use of ceramic tile plus much more. All ituated on a fully landscaped lot with a fenced rear yard. A perfect family home. Offered at $119,500.
GEOFF FIELD
Office (24 Hrs.) Residence
477-1841 479-5270
BLOCK BROS. REALTY LTD.

OPEN HOUSE
Sat. 2-4 p.m.
2530 Florence Street
Oak Bay. 2-bedroom, no-step bungalow. Fully-fenced yard with double garage. Rear lane, ideal retirement or starter. Clear title. $74,900. No agents. 479-7844.

CONDOS TO VIEW
ALL 2 BEDROOM SUITES
JAMES BAY — $44,500
SOUTHPORT ESQ. — $47,900
FAIRFIELD — $62,900
PHONE FOR
TIMES & ADDRESS
HELEN BOWDEN 386-7577
Ocean City Realty Ltd. 381-2233

250 HOUSES FOR SALE

BY OWNER. NEWLY RENOVATED modern 1230 sq. ft, 3-bedroom, full basement home. Large living room, fireplace, modern kitchen with microwave and built-in dishwasher, dining room, sundeck, attached garage, plus 2-bedroom basement suite (rented $300 per month, includes fridge and stove). $82,500. To view: 478-9706.

BY OWNER IN SOOKE, $69,900. Immaculate 3 bedroom, full basement home with 1½ baths, dining room, living room with floor to ceiling fireplace, good sized kitchen with lots of cupboard space and built-in dishwasher. Basement is partially developed. Large wrap-around sundeck and fenced backyard. 642-5855.

250 HOUSES FOR SALE

SPECTACULAR
270 Deg. VIEWS
$180,000
That's right, you can sit on your large sundeck or anywhere nearly in this beautiful home and see most of Victoria, the Strait of Juan de Fuca and the Olympic Mountain Range. The home has 2430 sq. ft. on the main floor, 3 BRs, 3 bathrooms (2 are ensuites), 2 fireplaces, 21x25' living room, Dbl. garage/workshop. PLUS 2.6 acres of Privacy. For further information and viewing please call
479-3612 KENT DEANS 478-8316
Century 21, Suburban Realty

250 HOUSES FOR SALE

WESTMONT
REALTY 1980 LTD. 388-4434
HIGHVIEW & SLATER
$76,900
Neat, 3 Bdm. home with full high basement. Hardwood floors, fireplace and garage. Nice corner landscaped lot in a very quiet area. Handy to bus and close to schools and downtown. Appointment to view.
388-4434 RICK KINNIS 477-9394

250 HOUSES FOR SALE

NEW GORDON HEAD
LISTING $105,000
Lovely, 4 yr. old, Cathedral Entrance home located on a sunny cul-de-sac near Mt. Doug. The upper level features 3 Bedrms. (with 3 pce. Master Ensuite), L.R. with raised hearth F.P., D.R., kitchen with family sized E.A. and sliding glass doors that open onto the trellised sundeck. The main floor consists of a super 25'x19' Family-Rec room combination featuring a stone hearth and functional wood stove, a 4th bedrm. and lots of room for your workshop. EXCLUSIVE with Rick Hawkes, Douglas Hawkes Ltd. 384-7128, 382-1754 res.

250 HOUSES FOR SALE

DIRECT FROM BUILDER
HOMES AND LOTS
In Colwood. City and seaviews from this executive tri-level. Lots of room to develop. Also lots in new subdivision available. Ph. KEN MILLAR 478-1721 or 384-8075 Pager 519 anytime
RIDLEY BROS.
DEVELOPMENT CO. LTD.

Shelbourne-Hillside
$89,900
New 1400 sq. ft. 3 bdrm. home on quiet dead end street. Low maintenance yard with country creek setting. Heatilator fp, carport, ensuite, large unfinished basement, Aug. occupancy.
Builder 652-3819, 652-4536

250 HOUSES FOR SALE

FAMILY HOME
AND DOLLARS
James Bay, 1 block from breakwater and bus. 15 minute walk to downtown. Reasonable offers to $57,000. Phone 382-0076, 9am to 12pm Monday through Friday, 11am to 6pm, Saturdays and Sundays.

CHARACTER HOME, ORIGINAL 1914 woodwork and brass, 1000 sq ft, Oaklands. Charming but needs some work. $65,000. Owner, 595-3389

TO BE MOVED, 35-YEAR OLD stucco and plaster house, 2-bedrooms, approximately 1000 square feet. Offers to $1500. 479-7019, 4 to 6pm.

250 HOUSES FOR SALE

BROADMEAD
To appreciate the structural quality see this split level home now under construction at 999 Royal Oak Drive. 2500 sq. ft. to include Jennaire, built-in appliances, Vacuflo, landscaping and many other features. $175,900 at completion. Campbell Homes Ltd., 658-8226.

FOR SALE BY OWNER, 2-BEDroom basement home with separate garage at 3400 Wascana Street. Please do not disturb tenants. $47,500. Phone 388-5764.

Custom 3 bedroom home on 1.01 acre. Deep Cove. 656-3272.

250 HOUSES FOR SALE

METCHOSIN
$55,000
NOW YOU CAN BUY THIS 3-BEDROOM STRATA DUPLEX THAT IS IN SPOTLESS CONDITION AND SITUATED ON A NO-THROUGH STREET. SAFE FOR THE CHILDREN, CLOSE TO SCHOOLS AND PRICED FOR A QUICK SALE. TRY YOUR DOWN PAYMENT. MLS. PHONE NOW.
C.L. (BUZZ) FRASER
479-1424 or 388-4271
J.H. WHITTOME & CO., LTD

HALF ACRE, $69,900
In this lovely valley on View Royal border. Solid older 2-bdrm, bsmt home. To View Call
Ruth or Ben Bennett 478-0118
Century 21 Suburban 478-8316

250 HOUSES FOR SALE

$200,000. 4 BEDROOMS, 2 bathrooms, no basement. One block from ocean, walking distance Glenlyon and Willows. Private sale. No agents. Victoria Press Box 504.

$57,500 BY OWNER $57,500
Two bedroom home, on large lot, feature wall with fireplace, electric heat. Garage. 479-0946 after 5:30pm

COLWOOD, COSY TWO BEDroom, 1235 square foot home, with 360 square foot garage, no basement. $60,000. 478-1540. No realtors

BY OWNER
2 bedroom no basement home, close downtown, excellent condition. $67,000. 385-6047

250 HOUSES FOR SALE

SEASPRAY PROPERTIES LTD./REALTOR

1911 QUADRA ST. 386-3124
2247 OAK BAY AVE. 595-3151
1677 POPLAR 477-7131

Open Fri. and Sat. 2-4 4448 RANGEMONT Gordon Head Opportunity

VENDORS MUST SELL THEIR 2-YR.-OLD HOME THIS MONTH! A UNIQUE 3-bedroom SPLIT-LEVEL custom DESIGNED for a young family. Large country kitchen — sewing room, private living room with book cases and old brick F.P. 1900 sq. ft. of immaculate living area — all reasonable offers considered! $109,000.
THE MARTINS
477-7131 477-7050

Open Sunday 2-4 And Daily Until Sold 994 WORDSLEY Off Lampson

This is probably the best buy in Esquimalt! 1550 sq. ft. consisting of 3 bedrooms, dining room, large kitchen, and rec. room with wood burning stove. Many extras are yours to discover — so view this fine family home today. $59,900.
EILEEN MARTIN
477-7131 477-7050

OAK BAY BORDER

Old Character presently operating as rooming house. 8 Rooms furnished producing gross revenue of $10,200 plus potential of 1-bedrm. owner's suite. ML. PRESENT ALL OFFERS ON $85,000.
BEV MORTON
477-7131 383-8810

SMALL YARD

Close to town, park and hospital, 2-storey, 2-bedrm. at an affordable price of $51,900. ML. Present all offers.
BEV MORTON
477-7131 383-8810

2-Storey Character

Just listed, this lovely home is immaculate throughout and retains much of its 1912 charm. L.R., D.R., and entrance have beautiful bay windows (some with stained glass). Large bright kitchen with mahogany cabinets and eating area. Three bedrooms, bathroom and sewing room up. Some oak floors. Situated on a beautiful high lot overlooking parts of the city. A truly lovely home in an equally lovely area of similar homes. CALL TODAY TO VIEW. $87,500.
RANDI COLWELL
SEASPRAY PROPERTIES LTD.
477-7131 (24 Hrs.)

2.5 Acres Of Privacy

Great property for animal lovers. This 2.5 acres has a mixture of rock, trees and clearings with a very interesting 2- or possibly 3-bedroom renovated older home. The house is loaded with charm and character and will suit those with a taste for something a little different. Immediate possession available. Asking price $68,500. Act now before it is gone. To view call:
DONNA BARTON
SEASPRAY PROPERTIES LTD.
477-7131 (24 Hrs.)

NEAR THE SEA $298,000

Gorgeous views of ocean and mountains from this immaculately-kept home in every respect. Truly a gardener's delight, situated on almost 1 acre treed lot. 4 bdrms., 3 baths and many more extras. A must to see inside. Please call
GRETA HOFMEISTER
477-7131 383-4755

GORDON HEAD NEW LISTING

Great family home in Gordon Head, close to all schools, racquet club and University. First time offered. This home boasts underground sprinkler, shake roof, old brick facing with cedar siding. $109,500.
SPENCER LEE
386-3124 598-0061

FANTASTIC HIGH ON A HILL

A most fascinating home. Completely finished and located close to downtown, 4 Bedrooms, rec. room and secluded. Price $148,900. MLS.
SPENCER LEE
386-3124 598-0061

$98,500

WOW! 5 Bedrooms. Builder's own home. Sea glimpses. Built-in vacuum system. Rec. room with fireplace. Exceptional finishing. 1½ baths. You must see this one.
SPENCER LEE
386-3124 598-0061

FIRST TIME OFFERED

Exceptional 3-B.R. home on quiet cul-de-sac in Colwood. The quality is excellent and condition better than new. Basement is almost completely finished with LARGE family room, extra 4-pce. bath and much more. Asking $92,500. Phone for more details
477-7131 RALPH LEVY 721-3346

3 ACRES 1850 +/- SQ. FT.

West Saanich area — 4 bdrms., family room, sunroom and room for horses. 35 fruit trees, lots of timber, 180-sq.-ft. greenhouse with automatic 220-volt control. Phone or details and to view.
477-7131 RALPH LEVY 721-3346

NEW HOMES $100-$200,000

Choice areas of city, these homes are currently under construction. Too many details to list here. Phone for information and use our SOLID SOLD program to facilitate your new purchase.
477-7131 RALPH LEVY 721-3346

NORTH SAANICH HOME AND ACREAGE

Large 6-year-old, 3-BEDROOM family home situated on 2.06 ACRES of level land. An ideal location for chickens, cows, horses and pets. Close to schools and shopping. An excellent buy! Inquire now.
$129,000
Maureen Pickup
477-7131 ANYTIME

SOUTH OAK BAY BORDER

Cosy no step 2 bedroom bungalow. Excellent quiet location. Steps from Village. Could be immediate possession. By owner. $68,900. 11½% mortgage. 386-5138, 598-4836.

MacLeod & Associates REALTY WORLD

FERNWOOD AREA $54,500

Two bedroom home on a large corner lot (47x104), R-2 zoning. Walking distance to town. The interior has been tastefully redecorated. Large storage building in the back yard. For private viewing of this new listing, call:
Brenda Ellis
381-3131 388-5464 Pgr. 837

Gorge Character $99,500

Just listed, this fine old Queen-Anne styled residence still retains dark panelling, maple floors, and huge porch of yesteryear! Two BRs, large LR, DR with sideboard intact, 2 FPs on main. Up, self-contained suite of 2 BRs, view LR (FP), kitchen with balcony and 3 piece bath. All this, plus full basement and fantastic 104 x 110 lot on quiet street. (MLS) For details and appointment to view, call:
Helen Estlin
381-3131 388-5464 Pgr. 528

$59,900 Surprise Inside

Just move in and enjoy this 3 bedroom rancher situated on a large lot. All updating and decorating has been finished with loving care and quality. When you drive by 924 Le Quesne Ave. (near Goldstream Village), you will see that the yard and gardens are awaiting your imaginative touches. Call now for private viewing.
Linda Schaumleffel
381-3131 388-5464 Pgr. 842

HOUSE & COTTAGE $49,900

Just listed, two bedroom, full basement home close to town in excellent condition with new wiring and plumbing. An excellent investment property or family home. Call now for appointment to view.
Brenda Ellis
381-3131 388-5464 Pgr. 837

NEW LISTING $74,500

A terrific opportunity to own a large country styled lot — partially landscaped. The added bonus — a lovely three bedroom home with a rock fireplace in the living room. The dining area features floor to ceiling windows with a great view, brick feature wall and a Franklin fireplace. A must to see! Call now to view.
Brenda Ellis
381-3131 388-5464 Pgr. 837

ARDMORE $157,500

Located on the beautiful Saanich Peninsula. 3 extra large bedrooms, 4 baths. Spacious and designed for comfotable living and entertaining. The close to an acre property is landscaped for easy care. An exceptional value at $157,500. Courtesy to realtors.
Brenda Ellis
381-3131 388-5464 Pgr. 837

Island Homes Realty Ltd.
345 COOK STREET
386-7545

BEAUTY PARLOR PLUS LOVELY 5-BR HOME NEW ON MARKET $99,750

WELL ESTABLISHED BUSINESS ON A MAIN TRAFFIC FLOW ROAD OFFERING AN EXCELLENT BUSINESS OPPORTUNITY FOR THE RIGHT PERSON PLUS LOVELY ACCOMMODATION FOR YOUR FAMILY. FOR FURTHER INFORMATION, CALL PATRICK SNOW, 592-3931 OR ISLAND HOMES REALTY LTD. 386-7545.

OPEN HOUSE SATURDAY & SUNDAY 671 McLELLAN PLACE

An immaculate two year old one level home offering three bedrooms, spacious kitchen with dining area. Living room and separate utility room. Landscaped yard with private patio. Ideal starter or retirement home. $64,900. Out Glanford, right onto Kenneth, right onto McLellan.
BILL CARNEGIE
386-7545 652-3627

REDUCED AGAIN to $44,900

Three bedroom character home on sunny Vic West lot. Owner wants quick sale to move up-island. Excellent value — act quickly.
Graham Ireland 595-8845

HOBBY FARM

Ideal for horse lovers. Over 14 acres of cleared level land, fully fenced. A gorgeous 5-year-old home, custom-built. Spanish motif with 2220 sq. ft. on the main floor with further development down. This home offers 3 bathrooms, 6 bedrooms, 3 fireplaces and many, many other outstanding features and situated within 8 miles of city centre. Outbuildings include 9 stall barn, double car garage, smoke house, greenhouse and other buildings. This property realistically priced at $264,800. For information call Patrick Snow, 592-3931 or 386-7545. Island Homes Realty Ltd.

VIEW ACRE NEAR BEACH 6 year old custom built home near ferries and airport. $124,500 by owner. 656-5045.

2-BEDROOM HOUSE, SIDNEY, 74' wide lot, well treed, landscaped, quiet area, by owner. $62,000. 656-6246.

7 YEARS OLD, 3 BEDROOMS, full basement, Thetis Lake area, $45,000 mortgage at 9¼%. $67,900. 478-8762.

FAIRFIELD REALTY LTD. Call the Fairfield Specialists 1295 FAIRFIELD RD. 383-2244

BY OWNER, SIDNEY AREA House with in-law suite. $69,900. 656-7226

BOORMAN'S 612 Fort St. 386-7521 2045 Cadboro Bay Rd. 595-1535 BOORMAN INVESTMENT CO. LTD.

SOUTH OAK BAY TREED SECLUSION COUNTRY LANE TRULY EXCEPTIONAL

Truly an outstanding character residence combining English Tudor with superb modern architecture. The residence is sited on a beautifully landscaped garden lot, with circular driveway and mature shrubery. Inside the gracious entrance foyer leads to the entertainment sized living room with marble fireplace and French doors to sun patio, den and fireplace, wet bar and pannelled in oak. Separate dining room leading to the finest gourmet kitchen you could ever desire. Now a family room with fireplace overlooking a 21'x38' heated pool with its own barbeque and kitchen facilities. Adjoining office and atrium plus two bedrooms on the main floor; up the open staircase to 3 bedrooms, plus sewing room. The master is 17'x27' with connecting sauna, sun patio, ensuite, walk in closet and fireplace. Priced at $475,000. Appointments to view EXCLUSIVELY with
GORDON ADAMS
Bus. 595-1535 Res. 592-1353

SOUTH OAK BAY CHARACTER AND TRADITION

Is the theme to this fine, 2 storey, 3-bedroom residence situated on a picturesque treed and garden lot. The main level boasts of a large foyer, entertainment size living room with fireplace, separate dining room, family kitchen with sunporch and a family den with another fireplace, plus a full basement. Asking $139,900. View this exclusively with:
GORDON ADAMS
Off. 595-1535 Res. 592-1353

FERNWOOD CHARM GARDEN LOT $54,500

Excellent 1½ storey, 3-bedroom home in a convenient location near all schools, stores and buses. This home features open staircase to upstairs large living room, family sized kitchen which is up to date and hot water heat. Fully fenced lot with fruit trees and garden area. To view please call:
GORDON ADAMS
Off. 595-1535 Res. 592-1353

FOUL BAY ROAD

Oak Bay border. Three-bedroom home with large dining room and living room. Convenient location, close to Safeway, recreation centre. Good as residence, excellent investment. Listed exclusively for $63,500.
OLGA ZACHARY
Off. 595-1535 Res. 592-2265

OAKCREST CEDAR HILL $94,500

BACK ON THE MARKET, a four year old 2 storey home, situated on a quiet street in a very pretty area. There are three bedrooms, (master ensuite), spacious living and dining rooms, bright kitchen. The lower level has rec room plus more space ready for development. High bright location offers City views. Well priced — call quickly.
PETER DUECK
Off. 386-7521 Res. 478-9909

GORGE/ARCADIA ATTRACTIVE

Sound 2-bedroom, full bsement home. Hardwood and plaster. About 1200 square feet on main. Duplex-zoned. $74,700. MLS. Call:
JOHN HOLMS at 386-7521

BEFORE YOU BUY DRIVE BY 4008 WISETON $73,900

Trim, cosy, comfortable and attractively landscaped 2-BR bungalow with full bsmt. and 18x15 panelled rec room on quiet little street a short block from the bus and McKenzie elementary school. 19x12 LR with FP and big 15x11 kitchen with eating area. Assumable 10½% mortgage. (MLS)
386-7521 JOHN PLATT 383-2700

BIG BUT COSY ⅓ ACRE LOVELY AREA

Comfortable, restful, older 2-storey home in delightful rural atmosphere near big farm with excellent city bus service each way at door. 2 blocks from Glanford elementary school and just 10 minutes from downtown Victoria. LR, DR with FP, den, family RM off kitchen, 3 BRs, plus big front and back glassed-in sun porches. Approx. 2400 sq. ft. plus full bsmt. with drive-in garage. 15,000 sq. ft. lot may be subdivided to create additional corner building lot. Plan available. Full details on request. Clear title. $97,000. (MLS).
386-7521 JOHN PLATT 383-2700

STRATA TITLE DUPLEX

Large modern 2,000 sq. ft. five bedroom up and down Strata Duplex on large lot. Lower level has been almost completely professionally developed and would make a very spacious 2 bedroom in-law suite. Electric heat. Located in quiet area of Swan Lake, close to park. Open to offers on asking price of $77,900. Don't miss out on this one. Call now — Hugh Yerex 479-8169 or 592-2407. (MLS).
MARGETTS & GOWER OAK BAY PROPERTIES LTD.

GORDON HEAD TORQUAY DRIVE

Five year old West Coast contemporary located close to all levels of school and recreation centre. Two levels, with 1430 square feet on main, living room, dining room, and large sundeck, all with view of Mt. Douglas. Spacious kitchen with eating area and new dishwasher. 5 bedrooms, family room with rec area, 2 fireplaces, 2½ baths. Double carport. Large assumable open mortgage at 10½%. $122,500. 477-4244.

GOVT HOUSE BY OWNER $169,500

Elegant unaltered turn of the century 4-BR Tudor in park like setting. Gleaming oak floors, original panelled walls, gorgeous gas converted to electric brass chandeliers, 3 fireplaces, formal dining room, with connecting pantry, music room. Charming summer house with large old brick fireplace for summer entertaining, overlooks sunken side garden. 1562 Richardson. 595-1734.

3-bedroom home, 5-years old in Shawnigan Lake Village, 1176 square feet with ¾-basement and carport, corner fireplace, dishwasher, built—in vacu—flo and concrete driveway, large landscaped lot. Offers on $62,900. Open house this weekend. 112-743-9561.

OPEN HOUSE SAT & SUN 1-4 DEAN PARK ESTATES

Do you like: skylights, open lofts and the West Coast styling? See this 2000 sq. ft. home with the extras that set it apart. Situated at 8803 Portland Pl., a quiet cul de sac in the prestigious subdivision of Dean Park Estates that overlooks Sidney.
PRICED LOW $139,500
JORDAN MILLS
bus: 384-6434
res: 656-4365

OAK BAY OPEN HOUSE SUNDAY, 1:00-4:30 1624 HAMPSHIRE RD.

Nestled in the heart of Oak Bay, this older 3-bedroom character home has retained all its original warmth and charm: featuring a large entry, separate living and dining rooms each with fireplace; family-sized kitchen recently remodeled including custom oak cabinets and built-in dishwasher. A large 12¾% Mtg. that must be assumed. If your looking for quality and character, in a super location puts this on your must see list. Just listed at $104,900. Sorry, no preview showing.

SAANICH PENINSULA JUST LISTED 2110 BAKERVIEW PL.

This well maintained newer 3-bedroom, 1½ bath, full basement home (4th BR or den down) is situated on a large 80x177 landscaped lot. L-shaped living room-dining room, W/W throughout; modern kitchen with E.A.; raised hearth stone fireplace; large sundeck. Vendor has purchased. Realistically priced at $79,500.

ROCK BAY LIGHT INDUSTRIAL

A 2-bedroom older home of over 1150 sq. ft. located on a 30x120 lot zoned M-2. At 584 John St. Bring us an offer on the asking price of $48,500. MLS.

Contact:
Murray K. Lawson 592-2912
Pager 825 388-5464
Park Pacific Inv. 383-4124

10¼%/3 YEARS

$53,000 mortgage on full price of $105,000 buys a new energy saver, 3 bedrooms, cedar front, spacious home. Drive by 3986 Hopkins (off Cedar Hill X Rd. at McKenzie). Viewing appointment 479-9592.

BRENTWOOD
3 bedroom home on quiet cul de sac, full basement, thermo pane, heatilator, heavy insulation. Rural view. Large lot. Close to amenities. 10¼% mortgage due in '83. $90,000. 1368 Rafiki Way, 652-4849

SOOKE RIVER RD. EXCEPTIONAL property 2 miles from the provincial park, almost 3 acres of lovely forest and sunny private beach. Large newly built artistic home. Must be seen. Sale by owner. $145,000. 642-3791 or 385-3521.

BY OWNER, NEAR COLWOOD Golf Course, 11-year old, 3-bedroom home. $95,000; $15,000 mortgage at 9¼% assumable. Drive by 2304 Marlene Dr.

FOR SALE BY OWNER
3 bedroom house on large lot, brick fireplace, on Goldstream Park. $67,500. 478-0779

IMMACULATE 3 BEDROOM strata duplex in Colwood, $55,900 full price, assumable 10¼% mortgage. Call to view 478-4058

3-BEDROOM BUNGALOW, 1248 Fairfield Rd, good holding property.

TEN MILE POINT, ABSENTEE owner in town to sell large seaview home. 477-7751.

PRIVATE, JUBILEE HOSPITAL area, large lovely 3 bedroom home, 1833 Newton St.

3 BEDROOM RANCHER WITH view, Sooke, heatilator, 100'x110' lot, asking $62,900. 642-4847.

SIDNEY, 2 BEDROOMS, DINING room, fireplace, lot 50x120 (1½ years old) $63,500. 652-3516.

253 COUNTRY HOMES and PROPERTIES

LONELY

Metchosin's finest — If you're retiring and wish seclusion, or if you wish to give your children the country feeling, this lovely acre is for you. The house is vacant, ready for warmth. 3 or 4 bedrms, 3 baths, family room, large LR, 2-car garage, parking for 5 more. The quality of this home cannot be replaced for the asking price of only $136,900. Call now for an appointment.
BOB FARRELL 386-3124
SEASPRAY PROPERTIES LTD.

EXCEPTIONAL PROPERTY

BACK ON MARKET. SALE FELL THROUGH. MUNNS RD. Just Gorgeous 7.2 Acre., 3-BR modern character residence combining fabulous design with perfect comfort and patent quality construction. Features include Master BR with built-in Jacuzzi and 4-pce. ensuite, sunken LR with adjoining lounge and built-in bar, central decorator kitchen with separate breakfast and dining areas, ground level sundeck, w/bar-be-cue. The property is picturesque, secluded and features a separate cottage, barn and lg. fenced paddock. The entire home is in new condition and is located much closer to town than the price would indicate. This property sold quickly last time amid a rush of interest. If you are looking for the buy of a lifetime please call now on this incredible value. $159,000 (MLS).
GARY WILLIANS 384-8001 (on pager)

OLYMPIC MT. WATER VIEW, new architect designed executive quality custom built cedar home. Split levels. Over 2800 sq.ft. of uniqueness plus 700 sq. ft. sundecks. Beautifully landscaped (pond, rock gardens, gates), fruit trees, vegetable garden on 2.1 acres. 2 road frontages. $189,000. 478-0231

6.6 PRIME AREAS HELMCKEN hospital area. 4070 Granville Avenue. Old 4 bedroom, nicely updated character home. Out buildings. Creek through property. Offers on $172,000. 479-2057.

$23,900. 3.11 SECLUDED acres overlooking the Sooke Hills. Road and building site roughed in through treed property. 642-3263.

GORDON HULME LTD.
Sidney-Saanich Peninsula
656-1154 2444 Beacon Ave

AFFORDABLE 5 ACRES ON INTERURBAN ROAD

Comfortable farmhouse is located well back from the road. Fenced for horses with various outbuildings incl. a 24x30' shop and underground fuel storage tank. Located within 4½ mile circle from Victoria, yet priced at only $159,900. TRY THIS: $80,000 to $100,000 down and owner will carry balance of 1st mtge. at 9% interest only for 3 years.
DICK HOWES
652-1852 656-5584
BLOCK BROS. REALTY LTD.

SUPERBLY CRAFTED LOG HOME PRIVATE ACRES

Delightful private and quiet on lightly treed 5.72 country acres. Spacious and very well constructed log home with massive rock wall fireplace, beautiful pegged oak flooring in entertainment size living and dining rooms. Large country kitchen with built-in barbeque. Small outbuildings. Plus double carport and workshop. Cleared area for gardening. $139,000. Exclusive.
DAVE VOGELGESANG
477-1841 388-5464 PGR #760
BLOCK BROS. REALTY LTD.

24 Acres, Timber 2 Homes

Total seclusion on this unique treed property. Located midway between Sooke and Jordan River. Main residence with 10 acres, is a 4 level post and beam home with 1650 sq. ft. of finished area. Heatilator fireplace, shake roof, double attached garage and much more. Second dwelling is a 2 bedroom cottage with 14 acres that's presently rented. Main residence vacant, considerable timber value. Asking $200,000. Contact BILL KOZAK at 642-3709 or CASTLE PROPERTIES LTD. 386-6164.

NATURAL BEAUTY PEACE AND SERENITY

If you seek country living with full facilities close by, this hillside 20 acre farm offers a 1680 sq. ft., 2 bath, 5 bedroom custom log home with loads of extras. Large covered sundeck, fruit cellar, wood/electric heating, full basement, carport. Spectacular valley view. 12 acres cultivated black soil, fenced, tree fringed meadow with small stream. Will trade for smaller home or revenue property. Unrushed life style, friendly Okanagan-boundry community. $110,000. Phone K&M Brandly, 604-442-2341. or PO Box 1652 Grand Forks, B.C. V0H 1H0

CAN'T FIND IT IN VICTORIA?

I have it in Mill Bay, only 5 more minutes drive than Sidney or the Western Communities. A 5-bedroom family home on ½ acre, close to the beach and all that fishing. A nicely landscaped yard and all for only $69,900. Call me to view today.
JERRY ESKES
PEMBERTON, HOLMES LTD.
RES. 478-5667, OFFICE 384-8124

EXCEPTIONAL HOBBY FARM

Fabulous Royal Oak location. There is just under 9 acres of beautiful gently rolling land. The home is a true WEST COAST CONTEMPORARY of the highest standards. If you're looking for seclusion, with acreage, this is as close as you can get to town. Price $295,000. MLS.
CALL ME!
SPENCER LEE
386-3124 598-0061
SEASPRAY PROPERTIES LTD.

WHITTOME'S

3 ACRES $129,500

Ideal for children, animals, space for all kinds of wonderful games. Level lot, some trees. Tastefully renovated 2-storey, 4 bdrm farm hse. plus 29x28 workshop. Save energy: heatilator fireplace, dble glazed windows, extra insulation, low taxes. Happy Valley. ML.
388-4271 Ruth Lukaitis 477-5306

HOBBY FARM BY OWNER. Kids are grown, I offer a 4 bedroom home, extensively renovated, including new drilled well, septic system, roof, insulation and more. Wood heat with oil backup. Fruit trees, berries, solar green house, organically-gardened. Outbuildings including stable, on paved road within two miles of Duncan, walk to school, parcel consists of three separate lots, one with approved building site for future income, relative home or sale. $77,500. No agents please. Phone 112-748-3875.

COUNTRY HOME FANTASTIC WATER VIEWS

Large country home with 4400 sq. ft. finished. Spacious balcony full length of home. Three bathrooms. Five bedrooms and great entertainment home. Family room rec. room. Parking for seven cars and motorhome. Come view with me. Secluded View Royal.
Pat Forbes 477-4118
Ocean City Realty Ltd. 381-2233

32 ACRE CATTLE FARM

Lovely flat well-drained land. Completely rebuilt home. All new barns, garage 7 storage. This is a new listing. Please call for more information. Realistically priced at $690,000, NEW MLS. Easy financing.
Ben Greig 598-3105
Morris Murray 721-5485
388-6275 Pager 2747
Ocean City Realty Ltd. 381-2233

COUNTRY LIVING JUST LISTED

Delightful Tudor style home on 2.4 acres near 17 mile house, sooke Rd. Self contained in-law suite. Rural atmosphere. House 5 years old, insulated. $109,500 (MLS). For appointment to view, call
DAVID SCOTT
385-3435 479-4405
P. R. BROWN & SONS LTD.
762 Fort Street

10.69 ACRES

Central Saanich on Central Saanich Road. ALR at present. Great Potential. Build one home and horse barn now. Later? Who knows? Asking $14,500 per acre.
VIDCO 388-4232

10 ACRES 4 MINUTES TO ROYAL OAK

Beautiful water views. Approx. 3 acres suitable for pasture. Well treed. $99,000 with terms.
R. M. GEDDES
Northern Pacific Realty Ltd.
479-1687

ROLLING ACRES

Close to Keating X Rd. Commercial development. Gently rising acreage with a nice older home and large greenhouse. This is a new MLS listing and is priced to sell quickly at $250,000.
Ben Greig 598-3105
Morris Murray 721-5484
Ocean City Realty Ltd. 381-2233

SAANICH PENINSULA PROPERTIES LTD.
2354 Beacon Ave., Sidney
656-4000

OPEN HOUSE SUN. 2-4 3807 DALLIMORE RD.

Contemporary 5-bdrm. home with over 2700 sq. ft. of living space, featuring: 1. kitchen with eating area; 2. well insulated, electrically heated; 3. 3 full baths; 4. M bdrm. with dressing rm. and vanity; 5. R.I. rec room with F.P. and room for your own ideas. An excellent family home. Offered at $129,900.
ROSA SIEGENTHALER
386-3231 478-8788
Block Bros. Realty Ltd.

2 Acre Ranch Surprise $76,500

Just listed, not just acreage, but a livable older Lindall Cedar home plus outbuildings, and fenced for horses, etc. A back-to-nature special on side street near Happy Valley Rd., ideal for a brave handyman. Move in and do as much work as suits your tastes. A dandy investment at an as-is price. M.L.S. Call:
Helen Estlin
381-3131 388-5464 Pgr. 528
REALTY WORLD
MacLeod & Associates

SPELL

IT

OUT

When you have something to sell, the easiest way to find a buyer is to spell it out in print! You do that by placing a low-cost Classified Ad in the newspaper, telling our readers what you have to sell. We'll help you! Give us a call today at 386-2121.

Crochet A Shawl!

The shawl's the perfect topping for breezy days, dinner.

Nifty-Thrifty! Takes less than 12 ounces of synthetic worsted. Crochet this lacy shawl in an all over flower design that's easy to memorize. Pattern 683: directions.

$1.75 for each pattern — cash, cheque or money order. Add 50¢ for each pattern for first-class mail and handling. Send to: Victoria Press Ltd., Pattern Dept., 109 Crockford Blvd., Scarborough, Ontario, M1R 5B4. Print plainly pattern number, your name, address.

NEW! 1980 NEEDLECRAFT catalog. Value packed! Over 170 designs—all crafts. 3 free patterns printed inside. Send $1.00

132-Quilt Originals......$1.50
131-Add a Block Quilts...$1.50
130-Sweaters-Sizes 38-56.$1.50
129—Quick/Easy Transfers$1.50
128-Patchwork Quilts....$1.50
127-Afghans 'n' Doilies...$1.50
126-Crafty Flowers.....$1.50
125-Petal Quilts........$1.50
124-Gifts 'n' Ornaments..$1.50
123-Stitch 'n' Patch Quilts$1.50
122-Stuff 'n' Puff Quilts..$1.50
121-Pillow Show-Offs....$1.50
117-Easy Needlepoint....$1.50
116-Nifty Fifty Quilts....$1.50
115-Ripple Crochet......$1.50
113-Instant Gifts.......$1.50
110-16 Jiffy Rugs.......$1.50
109-Sew & Knit........$1.50
108-Instant Macrame.....$1.50
106-Instant Fashion......$1.50
105-Instant Crochet......$1.50
103-15 Quilts for Today...$1.50
101-Quilt Collection.....$1.50

5 ACRE SECLUSION CLOSE IN

Excellent, 2 year old electric heat residence with about 2100 sq. ft. developed to provide 4 bedrooms, 3 baths, spacious L-shaped living room/dining room. Fully carpeted. Thermopane throughout. Lower level has large area for further development, including a roughed-in second fireplace. New 40'x16' barn and considerable fencing for the 7 head of cattle currently being run. About 15 newly planted fruit trees. Delightful seclusion and tranquility near Camosun College off Interurban. Offers invited on $172,500. ML.
BILL REMPLE
658-5794 477-1841
BLOCK BROS. REALTY LTD.

SACRIFICE—4,000 SQUARE feet of high calibre design and workmanship; several massive fireplaces; 4½ secluded view acres. $230,000 value——will take a big loss to relocate by September. 478-7296; trades considered.

6 ACRE METCHOSIN FARM, house, barn, mobile home, fruit trees. $118,000 478-9819.

Reach the right customers every day. Advertise in Classified.

256 WATERFRONT PROPERTIES

WATERFRONT ESTATE SUBDIVIDABLE

Approx. 3.6 acres of southern exposure waterfront in North Saanich, 1300 feet of waterfront, and a 5600 sq. ft. home. The possibility of subdividing two 1-acre lots off does exist leaving the existing home with 700 feet of waterfront. Please call for details.

9 ACRES WATERFRONT CHEMAINUS

Plus an additional view lot. This exceptional property has just been put on the market at a price of $350,000. MLS.
CALL ME!
SPENCER LEE
386-3124 598-0061
SEASPRAY PROPERTIES LTD.

FISHERMEN & SAILORS ...IT'S BREAK TIME!

Did you ever want your own private spot for picnics or weekend retreats convenient to you while you were out at sea, yet close to home? Here is your only opportunity to take advantage of such unique property on Discovery Island, a short hop from Oak Bay. Make your offer on this 8.41 acreage before it's too late! For further information, please call:
Noel Gray
REALTY WORLD
381-3131 388-5464 Pgr. 419
MacLeod & Associates

APPROX. 600 FT. WATERFRONT

Situated in Central Saanich this 10-acre parcel should be sold rather quickly. Older large family home completely and expensively updated. A massive new studio with offices etc., 2½ acres of formal garden, the balance is fenced and cross fenced for livestock, new barn. There is a great deal more to say about this one so please call for information. Offered at $1,000,000. New MLS. Easy financing.
Morris Murray 721-5485
388-6275 Pager 2747
Ben Greig 598-3105
Ocean City Realty Ltd. 381-2233

TWO WATERFRONT HOUSES

In the beautiful Comox Valley. Ideal water and mountain views. House (1) 3 bdrms, FP, extra large LR, DR, newly broadloomed, completely redec. in and out. House (2) extra large 1 bdrm, carpeted throughout, gas furnace, rent $190 monthly. Owner will leave all existing draperies, new fridge, stove in both houses. Must sell for health reasons. Full price for both prop. $77,500. Owner will hold mortgage with reasonable downpayment. 656-7078.

WANTED

Property. Waterfront. Buyer flying in July 26th. $100,000 cash down on holding waterfront with rentable home, or purchase acre or so of waterfront, or water-views of Saanich Peninsula, Malahat, Brentwood or Sidney. Call LYNETTE DELAHUNT 477-7121 or 592-9224.

SUMMER PLACE

for Doctor and young family, up to 2 hours driving. Call LYNETTE DELAHUNT 477-7121 or 592-9224. A. E. LEPAGE WESTERN LTD.

WATER VIEWS WITH WATERFRONT 10 ACRES $69,500

At 17 Mile Road on the southern slope of the Malahat, turn right, then left onto Rocky Mountain Road. Wooded and wonderfully rugged with potentially splendid water views over Finlayson Arm with more than 350 feet of waterfront. For more details.
JACK THOMAS, 382-8101 or res. 385-2119.
National Trust (3440-A Douglas)

MAGNIFICENT WATERFRONT NORTH SAANICH

Slate entrance, sunken living room with stone fireplace, sea view dining room. Spiral staircase to master bedroom (ensuite), 2 more bedrooms. Den, hardwood floors and rock fireplace. 2½ baths. .39 of an acre peace and quiet. To view call:
477-1841 ERNA ELLSAY 477-5705
BLOCK BROS. REALTY LTD.

OPEN HOUSE 3667 PARK DRIVE METCHOSIN RD. TO FARHILL TO PARK SUN 2-4

Super spacious family home on ½ acre with gorgeous views of bird sanctuary and ocean. Large basement with room for further development. Many extras. Asking $139,000. Exclusive. For more information call:
ANNETTE WALLS 656-4891
MONTREAL TRUST 656-3924

WATERFRONT WANTED!!

for several bonafide purchasers looking for properties in the $200,000 plus range in the Saanich Peninsula. I have sold 3 waterfront properties this year and need more. If you are considering selling, please call me immediately for a confidential no-obligation interview.
RUTH CROSLAND
477-0191 595-5677
Royal Trust

SALMON OWN 450' WATERFRONT

On 2.6 acres of good soil, timber, driveway, well, perked, hydro, all for your dream home. Above Juan de Fuca, serene views to Olympic Mountains, short distance to Victoria. Call NOW — waterfront becomes like gold. George Breiter 478-8493 British American Realty 385-1431.

PRIVATE CASH BUYER seeks waterfront residence in Oak Bay, Uplands or Ten Mile Point. Reply to Victoria Press Box 393.

SAILORS AND FISHERMEN

Deep water moorage at Willis Point on Brentwood Bay, your own wharf and float, a comfortable cottage and a paved driveway. This 1.28-acre parcel is offered at $105,000. Immediate subdivision potential. Call me for details.
652-3006 Alex Davidson 479-1667
J. H. Whittome & Co. Ltd.

"HUNTLEY LODGE"

Gracing over 100 feet of usable Brentwood waterfront. Superbly appointed executive. Westcoast contemporary, DR 22.5 ft. long for gracious hospitality. Penthouse suite on upper level. Ample parking on land and sea. Offered at $275,000. New MLS. Call LYNETTE DELAHUNT 477-7121 or 592-9224.
A.E. LEPAGE WESTERN LTD.

APPROX. 55 ACRES WATERFRONT timberland, 6 miles from Long Beach, West coast Vancouver Island. ¾ mile shoreline, fantastic geese and duck shooting, salmon fishing, 1½ million board feet first growth cedar and hemlock. Ideal wilderness retreat, or can be logged and developed. $180,000. Will consider offers. Triple E Construction. 382-5094

10 ACRES

1100 ft. on SAANICH INLET. Highland District. Holding property at only $100,000 and easy terms from owners. Allan Kleinman 388-7868, DUNSMUIR PROPERTIES.

EXCEPTIONAL PROPERTY, 2 miles from Sooke Provincial Park, almost 3 acres of lovely forest and sunny private beach, large newly built artistic home, must be seen. Sale by owner, $145,000. 642-3791 or 385-3521.

WATERFRONT LOT, SHAWNIGAN Lake, east side, reduced from $39,000 to $34,000 firm. 382-3914.

MUST SELL WATERFRONT lot, Piers Island. Present all offers. Owners have purchased other property. 477-5741.

VICTORIA WATERFRONT PROPERTIES INC.
388-4477

WILLIS PT. WATERFRONT. $165,000. 652-2008, 656-6112.

258 CONDOMINIUMS

LAUREL POINT Victoria's Celebrated Inner Harbour

Four of Victoria's most luxurious! Spacious uncomplicated life, security, beauty and proximity too all Victoria offers.

DALE IRWIN
presents Laurel Point from $109,500-$125,000. Allow yourself to be pampered! If anyone is wanting to trade or list properties in Laurel Point, please call:
REALTY WORLD
MacLeod & Associates
381-3131 388-5464 Pgr. 840

Stroll Through The Park

Across from Beacon Hill Park is this beautifully bright corner, 2 BR, 1½ bath suite. Features include brick FP, large patio and ensuite, washer and dryer. Kitchen is well equipped with dishwasher and insinkerator plus new fridge and stove. Priced well at $75,900.
ANITA RUTKA
REALTY WORLD
381-3131 388-5464 Pgr. 846
McLeod & Associates

LAUREL POINT

Immaculate owner occupied 4th floor suite, pool and Garden side. Spacious 2 BR, 2 bath (MBR 4 pc. ens.) 6 appliances, insuite laundry. Solid investment offering easy life style with security. Downtown Inner Harbour convenience. Immediate possession. $105,000. ML. View with
HERB McDANNOLD 384-6768
the Permanent 382-9191

LAUREL POINT

7th Floor, SW exposure, Views of Straits, Olympics and Harbour entrance. Immaculate owner occupied suite — immediate possession. 2 BR, 2 bath (MBR 4 pce ens.) appliances, in suite laundry facility plus approx. $10,000. Bit in extras. Solid investment, carefree lifestyle with security. Downtown Inner Harbor convenience. $131,000. Call. MLS.
HERB McDANNOLD 384-6768
THE Permanent 382-9191

3 BDR. CONDO $32,500

Just listed — Bright and Clean. 3 BR. — Large balcony — w/w throughout. MLS.
DOLORES MILES
477-0141 652-2735

ESQUIMALT $46,000

Delightful main floor corner suite in desirable adult bldg. 2 BR's, (master ensuite) double windows, handy to shopping and on bus line. MLS. TO VIEW PLEASE CALL:
ELEANOR BRAY
477-0141 592-1130
CONNY YASEY
477-0141 477-8751
The Permanent

KITCHEN WINDOW

This bright and beautiful 1 bedroom ground floor corner suite is absolutely immaculate. Built in 1979 but only occupied for 2 months, this suite must now be sold. It's features include an exceptionaly well designed kitchen providing an eating area plus kitchen window, good sized dining room, wood burning fireplace, full draperies, thermopane windows, hugh patio (suitable for flower gardening), security underground parking, and full use of billiard lounge. Facing south-west and situated in the Cook Hillside area this suite is in a quiet 14 suite building and is ready for immediate occupancy. Priced at $48,700. Phone 386-3315 anytime. No agents please.

BB BROWN BROS on LANSHARD
"People Helping People"

3 BEDROOMS

Excellent family living in this bright suite with pleasant western views. One full bath and 3 bedrooms up, large "L" shape L/D rooms. Kitchen ½ bath and in-suite laundry on main. W/W carpets thru-out. Large balcony. MLS 47572. $44,900.
REG SCHUMAKER 598-2333
or 385-8771 (anytime)

As You Look Through These Ads

I'm sure you've begun to realize just how high the cost of housing can be. That's why I would like to point out this spacious 2-bedroom condo. It features large living rm., 5 appliances, sauna, swirlpool, and superb location near UVic, schools and shopping. The owner is also willing to part with all the furnishings for only $47,500. MLS.
SCOTT USBORNE
477-7291 (Bus.) 385-1418 (Res.)
D.F.H. REAL ESTATE LTD.

2-BEDROOM RENOVATED home, has energy-saver wood stove, fireplace, sundeck, electric heat, on ¼-acre lot, 5 minutes out of Duncan. $43,000 firm. 112-746-7659.

LADY JANE 1120 FAIRFIELD

Spacious 1014-1130 sq. ft., 2 bed., 1½ bath suites. We designed kitchen with room for breakfast table. Large balconies, ample closet space with mirrored bi-folds. Thermopane windows, skylights, covered parking. Easy walking to downtown — Becon Hill Park. Some suites have views of Olympic mountains. These suites are brand new, owner occupied.
$71,900 - $80,900
OPEN TO VIEW
TUES-SAT., 2-5 P.M.
658-1198 or 381-6452
Trent Developments Ltd.

Park Pacific

A GREAT BUY $54,900

Large 2 bdrm. 2 full bathrooms condo. Close to all facilities. Fresh on market.
Call Mike Ruddy 656-4089
Or Pager 792 388-5464
Park Pacific Inv. 383-4124

ROYAL WOODS STUDIO PLUS LOFT $48,900

Dynamite studio condo with loft in popular Royal Woods. This suite is in excellent condition and a joy to see. Price includes 3 appliances. Amenities include a pool, sauna, swirlpool, tennis courts, etc. Call now ML 47011. CHERI TIFFANY, 386-3494 (24 hrs.).
CENTURY 21
Western Homes Ltd.
1037 Cloverdale Ave.
386-3494 (24 hrs.)

OPEN HOUSE #415-630 SEAFORTH ST. SAT., SUN., 2-5 P.M.

Take this opportunity to view this luxury 2 bedroom, 2 bathroom, 2 balcony unit in a well designed, attractive complex, practically free of street noises. Fabulous views of City and Harbour lights. Offers on $93,000. Approach via Maitland off Esquimalt Road.
JACK THOMAS
Office 382-8101 Res. 385-2119
National Trust Co.
(3440-A Douglas)

OPEN TO VIEW

401-1000 ESQUIMALT RD.
EVERY DAY 2-4 TIL SOLD
$47,000 — deluxe 2 bdrm condo on top 4th floor. Twin-sized master, 1½ baths, huge kitchen.

FAIRFIELD—EVENINGS
$62,900 — 2 bdrm sparkling corner with fireplace, dishwasher, garburator, ensuite laundry hookup. Small newer bldg. Please phone for details, time and address to view.
HELEN BOWDEN 386-7577
Ocean City Realty Ltd. 381-2233

ROYAL WOODS

Excellent taste has been put into the re-decoration of this immaculate 1-bdrm unit. Beautiful cedar walls highlighted by mirrors to create a warm but spacious effect. D.W., stove, fridge and all draperies are included in the price of $49,900. Phone to view this lovely unit in one of Victoria's most sought after condo complexes.
RANDI COLWELL 477-7131
SEASPRAY PROPERTIES LTD. (24 hrs.)

ROCKLAND

Immediate possession available on this desirable 2 bdr. 1½ bath top floor unit. Featuring beautiful floor to ceiling old brick fireplace. Excellent assumable mortgage. Asking $74,900.
Exclusive
LEE WROBEL
388-6275 Pager 2285
British American Realty
385-1431

TOP FLOOR

Bright 1 bedroom corner suite in one of the nicest buildings of Esquimalt. Thermopane windows, large rooms, lots of storage, and locker on same floor, in immaculate condition. August possession. To view please call:
Colette Wilkins
385-7744 592-6742
(Your Bilingual Realtor)
GARDNER REALTY (1979) LTD.

#202-1571 MORTIMER $43,900

Lovely, spacious, spotless one-bedroom condo just waiting for a new owner. Fridge, stove, dishwasher and sundrapes stay. Lots of storage, sauna, games room and workshop. Quiet 24-unit building.
CONNIE REYNOLDS
479-0007 or 384-8001
ROYAL TRUST

3 BEDROOMS

Fresh on the market. Sunny and bright corner unit. Spacious L shaped living and dining room. Sep. in suite storage room and larger than usual galley kitchen. Immaculate and well priced. $44,900. M.L.
479-1667 Mary McGuire 479-7668
Donna Valikoski
388-4271 384-2057
J. H. Whittome & Co. Ltd.

"WHY RENT?"

When you can own this spacious 2-bdrm condo in sound brick building close to Selkirk waters. Shopping and bus close by. Vendor will assist in financing, immediate possession. Asking $57,900. Please contact GRETA HOFMEISTER, 477-7131 or 383-4755.
SEASPRAY PROP. LTD.

Beach Drive Condo

Across from Marina. 1-BR, DR, large LR, sauna, swirl pool, reflected water views, controlled parking, W/D each floor. $87,500. Call now.
BETTY HILL 477-8972
JAMIE MacGREGOR 721-0084
or 477-7291 Anytime
DFH REAL ESTATE LTD.

SPACIOUS BRIGHT $36,500

N.W. exposure cross ventilation, large bedroom and bathroom. kitchen has window ant eating area (not a galley kitchen). Nice living room open to balcony. Range, Fridge and drapes. Top condition. Call
ROMA MOLYARD 384-4827
Royal Trust 384-8001

"WHY RENT"

Spacious 2-bedroom condominium with 2 - 4-pce. bathrooms. Separate dining room. Ensuite storage and washing facilities. Fridge, stove and drapes included in asking price of $48,500. Call JIM BAILLIE to view. 479-4594 or NATIONAL TRUST 595-2121. MLS.

WANTED URGENTLY

One bedroom condominium Oak Bay, James Bay or Fairfield up to $50,000 cash. Top floor in small complex preferred. Please phone if you have a condominium of this type and would like a fast sale. Call Vicki Todd 479-0175 or 592-2407.
MARGETTS & GOWER
OAK BAY PROPERTIES LTD.

CONVENIENT CORNATION PLACE

Over 1000 sq. ft. of good clean living! Use of community pool! Children and one pet most welcome. Vacant. $47,500. Try your offer. MLS. Call LYNETTE DELAHUNT 477-7121 or 592-9224. A. E. LEPAGE WESTERN LTD.

OPEN HOUSE

Sunday - 2 to 4. 2631 Prior St. Ste 201. Sale, by owner, 2-bedrooms, 1½-baths, wood burning fireplace, 2-balconies, underground parking, 1148 square feet, sunny kitchen with 3-appliances. Close to shops, bus. $67,900. Call 381-0358 after 3:30.

258 CONDOMINIUMS

10½% MORTGAGE
On this spacious three bedroom Townhouse. Ideal for the young family. $55,000. To View Call— Ruth or Ben Bennett 478-0118 Century 21 Suburban 478-8316

BRIGHT, 1 BEDROOM, CORner unit, Sears area, stove, fridge and dishwasher. $23,000 first mortgage at 10¼% to October '82. Asking $38,500. 479-6134.

853 SELKIRK. SPACIOUS, 2-bedrooms, plush carpeting, 3 superior kitchen appliances, in suite laundry, adult amenities. $55,000. 381-6760, 642-5457.

WATERFRONT
Lovely 2 bedroom condo, Oak Bay. No agents please. 595-5534 before noon or after 4pm.

WANTED TO PURCHASE— Orchard House apartment. Private. 642-5944, 592-7285 after 4pm.

259 TOWNHOUSES

GRAND OPENING
BRENTWOOD VILLAGE TOWNHOMES
1184 Clark Road
Brentwood Bay
18 Two-Bedroom Homes
Priced from $67,900 to $69,800
OPEN TO VIEW
SAT. & SUN. 1:30-5
DAILY 2-4:30

Featuring:
—Three models
—Enclosed garages
—Wood-burning fireplaces
—Dishwashers
—Vaulted ceilings
—Five-year Hudac Warranty
Directions: Clark Road off West Saanich Rd., one block North of Wallace Drive, in the heart of Brentwood Village Shopping area.
Another superb residential development by Hugo Hucker Construction Ltd. and
VICTORIA REALTY LTD.
386-3585 or 652-9155

P.R. B
P. R. BROWN AND SONS LTD.
"People to See"

TOWNHOUSE
Across the road from Royal Colwood Golf Course. A nice location. 3 bedrooms. One and one-half bathrooms. Living room with fireplace. Dining room with sliding glass doors to patio. 3 year old. One mtge. of approximately $44,000 at 11¼%. Full price $57,500. See:
PETER BROWN
385-3435

3 BEDROOMS
$59,900
Immaculately kept—with about 1400 sq. ft. Living room, dining room, modern kitchen with dining nook having glass doors opening onto a private patio. 1½ bathrooms. Basement with laundry. For details, please call:
385-3435 JOHN EVANS 477-4452
P. R. BROWN & SONS LTD.
762 Fort Street

Canyon Village
2 Townhouses
Your choice of 2 and 3 bedrooms, with private patio, fridge and stove included. Ideal for young family with playground for children. Assumable 11% mortgage and vendor will consider a second (to qualified purchaser). $47,900 and $48,900.
Anita Rutka
381-3131 388-5464 Pgr. 846

Get Away From The Madness!
of the City! Own your choice of a 2 or 3 bedroom townhouse. Great for a young family. Very quiet with playground for the kids! Fridge and stove, wall to wall carpeting, patio for barbequing. $47,900 and $48,900.
Anita Rutka
REALTY WORLD
381-3131 388-5464 Pgr. 846
MacLeod & Associates

OPEN HOUSE
SAT. 2-4 P.M.
1010 ELLERY STREET
Comfort and spaciousness spell value in this 3 bedroom, 1½ bath townhome. Under 2 years old and in as new condition these homes offer a safe family environment on a quiet cul-de-sac near parks, schools and shopping. Come see what $53,900 will buy on todays market. I'm sure you'll be impressed. Excl. — 5% C.C.A. Certified.

GARY BRIDGE 384-6119
PATRICK SUPEENE
478-6294
Realspan Properties Ltd.
388-6454

SAXE POINT TOWNHOUSE
F.P. $56,500
3 bdrm., two bathrooms, fridge and stove included. Bring the pets and children. Large assumable mortgage. Try $11,000 down.
386-3231 LYLE FRASER 656-6198
Block Bros. Realty Ltd.

CHILDREN WELCOME
PARKSIDE GARDENS
Playground — swimming pool for adults and kids. Private patio. Treed forecourt!! 3 bedrooms, 4 pce. bath upstairs. L. Room, D. Room 2 pce. bath, utility rm. Kitchen with 2 appliances on main. Vacant. Neat tidy unit in this popular complex which offers lots of accommodation for $43,900. New M.L.S. Call JOHN RUSSELL today 382-8101 or res. 386-9574.
National Trust
(344C-A Douglas)

UVIC
Bright corner unit. Large kitchen with E.A. and sundeck open to fenced patio. Living-dining room with brick F.P. and overlooking green areas. 3 spacious bedrooms up. Full bsmnt. with finished family room; laundry facilities, and large STORAGE ROOM. 1½ bathrms. $69,900. EXCL.
479-1667 Mary McGuire 479-7668
J. H. Whittome & Co. Ltd.

$64,900
Close to UVic, this 3 BR Townhouse offers 1½ bath, dining room, sundeck off living room, thermopane windows, drive-in garage and basement could be easily developed. Assumable $30,000 1st. mortgage at 11¾%. Call today.
Clifton Mak 479-0788
Ocean City Realty Ltd. 381-2233

259 TOWNHOUSES

$34,000
Ground floor with laundry. THREE bedroom accommodation just a few blocks from beautiful Fleming Beach. Drive by 477 Lampson and phone to view.
HELEN DARLING
479-4334 477-1841
WIN DOUGLAS
383-9902 477-1841
BLOCK BROS. REALTY LTD.

JAMES BAY TOWNHOUSE
Bright, attractive 2 bedroom townhouse. Fireplace, basement and fridge, stove and drapes included. J. G. BAILLIE 479-4594 or NATIONAL TRUST 595-2121 MLS.

OWNER DIRECT $69,500 Mckenzie at Glanford. Over 1300 sq. ft., multi-level 3 bedroom, 1½ bath townhouse. Coloured appliances. Fireplace. 10½% mortgage. 479-2731 between 2pm-9pm.

BURNSIDE-TILLICUM TOWNhouse, 3 bedroom, 1½ bath, private patio, major appliances, pool, $39,900. Private sale. 479-6527.

ORCHARD HILL, 3 BEDROOM, 1½ bath, basement, rumpus room, fridge, stove, dishwasher, pool, $62,900. 595-1428

263 GARAGES FOR SALE, RENT OR WANTED

5 MATURE MUSICIANS NEED practice area with access to electrical outlets. Between 5-7pm. 386-6373 or 382-2462.

GARAGE FOR RENT, NO MEchanical work. Esquimalt. $20. 595-6834.

GARAGE WANTED
384-1268

265 HOUSES WANTED TO BUY

SAANICHTON— BRENTWOOD
Modern home needed with lower level for elderly mother, no steps. Spacious rooms up and down, to, $90,000. Desire assumable mortgage. Quiet street, not cul-de-sac. Call JUNE ANDREWS 477-7121 or 595-1143.

WANTED
I have buyers looking for homes in $50,000 — $70,000 range, and $125,000 — $195,000 range. If you would like to deal with a sincere and hard working realtor, give me a call. Remember, it never hurts to inquire. Satisfaction guaranteed. Call STAN SIPOS 477-7121 or 383-3859. A.E. LEPAGE WESTERN LTD.

Calgary Couple
Require a two or three-bedroom home close to buses and shopping yet on a quiet street. Good garden area essential. Maximum $90,000 cash. Call CHRIS GREIG, 386-1296 or PETER VINCENT 383-5578 at CASTLE PROPERTIES LTD. 386-6164.

Retired Victoria Couple
Want to move to a smaller home within the 4-mile circle. Must be in good shape. Maximum $75,000 cash. Call CHRIS GREIG 386-1296 or PETER VINCENT 383-5578 at CASTLE PROPERTIES LTD. 386-6164.

WANTED
1. S X S duplex with full basement in a good residential area — up to $90,000.
2. 2 or 3 bedroom bungalow preferably with an in-law suite in the Fairfield or Oak Bay area. — up to $100,000.
3. 2 Bedroom Condominium, close to town, on a quiet street — up to $65,000.
If you are thinking of selling and want results, call CONNIE CHRISTIANSEN anytime at 592-5334 res. or 382-8101.
National Trust (3440-A Douglas)

WILLOWS BEACH
I have a hard-to-please client, very interested in locating a 2 bedrooms smaller home with charm and a large garden area in the Uplands Gate/Willows Beach area. The home is much more important than the price. If you have such a property, please call PETER VINCENT at CASTLE PROPERTIES LTD. 386-6164 or at my home 383-5578.

NO STEP
3-BEDROOM RANCHER OR BUNGALOW URGENTLY REQUIRED. POSSESSION END OF AUGUST. PLEASE CALL: DON SINGLEHURST
477-0191 479-9990
ROYAL TRUST CORP.

JAMES BAY AREA
Required by Sept. 1. Three bedroom town house or small home up to $60,000. If you can help please call Bill Carnegie at ISLAND HOME REALTY
Office 386-7545 Res. 652-3627

I PROMISE
To spend a minimum of $400 per month advertising if I have the job of selling your home. For more information call:
Ben Greig 598-3105 or 381-2233

CALGARY RETIRED
Urgently require 2 or 3 bedrooms with a full basement close to bus line. Up to $100,000 cash.
BEN GREIG 598-3105 381-2233
OCEAN CITY REALTY LTD.

PRIVATE PARTY WISHES TO purchase 2 or 3 bedroom home, prefer Sears area but will consider any area except Vic West or Esquimalt. OK if needs renovations. Possession date very flexible. 595-6382.

DUPLEX WANTED SIDE X SIDE
Up to $95,000 call
ROMA MOLYARD 384-4827
Royal Trust 384-8001

Character home within 4-mile radius. Interior work required no problem. Up to $85,000. Call MELODY VILLENEUVE, OCEAN CITY RLTY. 384-8563 or 381-2233.

HAVE 32' MOTOR YACHT built by Philbrooks, fully equipped, value $40,000. For sale or exchange for real estate in Gordon Head. First time on market. 477-8804

CASH CLIENTS
Wish to buy home with 2-3 bedrms. Basement if possible. Phone Victor Wong 592-5454. Byron Price and Assoc. Ltd.

SELL TODAY
Investors have cash available for homes under $75,000. Call
LEE WROBEL 385-1431
British American Realty Ltd.

CASH PAID
If your home is suitable for rental purposes call my Agent Randy Small. 388-6275 pager 2283. British American Realty.

YOUNG COUPLE WITH FAMily wish to purchase 3 bedroom house with basement in the Western community, under $52,000. 478-8282

HOUSE IN OAK BAY OR nearby area, direct from owner. Victoria Press Box 493.

268 LISTINGS WANTED

I NEED HELP!
My 2-bedroom house on Daisy and my one-bedroom house on Resthaven and Darwin have sold leaving me with anxious buyers on the price range of $40,000-$70,000. If you are thinking of selling — now is the time. Please call PHYLLIS COUTTS at 598-3321 or 388-9563 for an estimate without obligation.
JACK MEARS
OAK BAY REALTY LTD.

268 LISTINGS WANTED

3½% TO SELL YOUR HOME
Valuation — No obligation
Douglas Hawkes Ltd. 384-7128
Len Thomas (Sr.) 384-9176

270 EXCHANGE REAL ESTATE

WATERFRONT!!
1¾ acres, 151 ft. on the water. Nice 2-BR home, wonderful sweeping views. Sell, or exchange for small acreage, etc., as part part payment. Asking $150,000. Phone
H. Bitterman
Ocean City Realty Ltd. 381-2233

10 ACRES, GOOD SOIL, MILL Bay area. $44,900 exchange for similar real estate value. 388-6876.

271 LOTS FOR SALE

Park Pacific

42 NEW LOTS NOW OPEN FOR VIEWING

Choose your new home site now while selection is the greatest. All treed lots in a beautiful natural setting, some with spectacular ocean views of Haro Strait, Mount Baker and the Gulf Islands.

Located in North Saanich on the slopes of Mount Newton adjoining John Dean Provincial Park. Fully serviced ⅓ acre lots priced from $40,000.

Entrance close to Panama Leisure Centre on East Saanich Road. From Pat Bay Highway turn off McTavish. Site office open daily 10:30 to 4:30.

656-7041
or
Bob Young
388-5464 Pager 828
383-4124 anytime
Park Pacific Investment Ltd.

13 LOTS
Each approx. 1 acre. Well treed and serviced with water, tele. and hydro. 5 lots O.K. for Mobile Homes, 12 miles past Sooke Village off Woodhaven. Only $13,500 to $15,500.
MIKE MYERS 478-6349
Pager 388-6275 #799
Block Bros. Realty Ltd.
478-5561

WEST COAST ROAD
2 Lots of approx. one acre each. One fully treed, one cleared. $22,000 and $24,000. On paved road, Hydro, well water at approx. 100 ft.

DO YOUR OWN THING
on 3 view lots, also several builder owner lots. Available in Central Saanich, for custom lots. Available in Central Saanich, for custom homes.

SHAWNIGAN LAKE
3 lots together, $14,900 each. Near lakeshore and with beach access. One treed, two cleared. Call RALPH KELLER, 385-9741, for driveby address.
HENDERSON REALTY LTD.

SWINERTON'S
REALTY WORLD
HOLDING PROPERTY
39 acres — East Sooke. Near 17 Mile House. Asking $79,000.
SUSAN & JACK BETTS
477-4042 oour 385-2481
Swinterton's Realty World

NORTH SAANICH
2 GORGEOUS ACRES
backing on North Hill Regional Park. High ground, but not steep. Many huge cedar, maple, fir and arbutus. Access road is in. Well as been drilled. The ideal secluded setting for your new home. $59,000.
DENNIS L. JAMES
598-6014
Pemberton, Holmes Ltd.
384-8124

LAST CHANCE
These lots are not going to be around long, so act now! 3 Lots overlooking Cedar Hill Golf Course, with city and mountain views. Price range 45-48 thousand. Call today.
Paul Bregg 383-9865
Charman Pacific Realty
385-9765 (24 hrs.)

BROADMEAD
Visit us at our office-display home, 950 Royal Oak Drive
8:30 A.M.-5:00 P.M. 658-5291
Or Call
JEANNIE DEWHURST
384-8001 (24 hrs.) 658-8980
Royal Trust Co.

"UPLANDS"
Superb one half acre vacant residential lot. One of the remaining few; $165,000.

BRENT D. EWING
388-6454 658-5661
REALSPAN PROPERTIES LTD.

NORTH SAANICH
BEAUTIFULLY TREED LOTS
$36,500 - $39,500
Each acre lot backs onto a 60 ACRE WILDERNESS PARK reserved for the exclusive use of the lot owners at LANDSEND ESTATES. Services to include Municipally maintained roads and water mains. 12% Financing available with 20% down. For details or brochure call
Rick Hawkes — D. Hawkes Ltd.
382-1754 384-7128

5 BUILDING LOTS
NORTH QUADRA
Quiet and very pleasant residential area. Two road frontage lots and 3 large panhandle lots (2-are over ⅓ of an acre). Servicing to be completed by pruchaser. Package offered at $175,000.
DAVE VOGELGESANG
388-5464 477-1841
PGR #760 OFFICE
BLOCK BROS. REALTY LTD.

1 Acre Building Lot
Level Lot Cleared
Property percs and has 30 ga. per min. well, and has electricity. Go north on West Saanich Rd. past Deep Cove Trading, turn east on Laurel and follow to the end, you will see my sign. Sales Welcome.
LARRY LINEHAM
595-0134 384-8075 #682
NATIONAL TRUST 595-2121

271 LOTS FOR SALE

1 ACRE STRATA LOTS
North Saanich. Price range $35,000-$42,000. Piped water, power, private parkland adjoining. Terms available.
477-2330, 652-3790
652-2445, 479-4686

1-AC. TREED
In lovely Sheringham Estates, just 13 mi. past Sooke, on Hydro, phone, water and paved road. A beautifully-treed lot with seaview. Driveway is in. Asking $18,900.
Frank Wills — 388-7868
DUNSMUIR PROPERTIES LTD.

SUPER SEAVIEWS
in lovely Dean Park, elevated 42 acre lot in well-established area. Great value at $64,500. Call to view:
RUTH CROSLAND
477-0191 595-5677
Royal Trust

WEST COAST ROAD
2 Lots of approximately one Acre each. One fully treed, one cleared. $22,000 and $24,000. On paved road, Hydro, well water at approx. 100 feet. To view call RALPH KELLER 385-9741 HENDERSON REALT LTD. MLS.

CENTRAL SAANICH. 7 LOTS on Azurene Place off Cultra Avenue in Saanichton. Follow East Saanich Road or Wallace Drive to Cultra Avenue and turn west. Quiet Cul-de-Sac. New on the market. Priced from $35,800 to $38,900. 652-1426.

REDUCED FOR QUICK SALE. Woodley Road, private, treed, quiet country atmosphere, southern exposure, close to St. Michaels University School and Lansdowne campus. $69,500. 477-0252. Courtesy to realtors.

OVER AN ACRE
On Sooke River. New listing well priced at $27,900.
Alex Tait 381-2233 or 598-0485

SALTSPRING ISLAND
1 acre serviced lot for sale, Vesuvius area, Sunset & Mountain View Dr. $24,000. 112-537-2660

DEAN PARK
Terrific view, ⅓ acre, cleared. Lot 5, Mainview Terrace. $68,900. Look and call collect Doug Bishop, 403-481-2137 Edmonton

TWO GOOD BUILDING LOTS, off Shelbourne, on 1639 Knight St. Close to Simpson Sears. Approximately 10,000 square feet each. Asking $36,000. 727-2595.

SOOKE. TWO SPACIOUS properties, partially wooded, good elevation, on quiet road. 2 to 3 acres. 642-5508

CLEARED VIEW LOT, 79'X105' with all amenities, Central Saanich, $42,000 cash. Phone 592-9611.

METCHOSIN, 5 ACRA PANOramic view lot of Victoria and Straits, with arable land, $63,000. 478-5466

SPARKLING OCEAN VIEWS ½-acre in resident. area, $29,500. 658-8687.

3 SEWERED LOTS, VICKERY Road, View Royal. $38,000-$40,000. 479-9168.

SERVICED LOT, CORNER OF Sonria and Jasper. $49,000. Phone 721-3040 after 5pm

WATER AND CITY VIEW LOT, within city limits. Inquire 384-1051.

Effortlessly Easy!
Printed Pattern

Gently draped neckline, cut through at waist, then a soft straight fall to the hem. We promise this dress will fit and flatter you effortlessly.
Printed Pattern 9014: Half Sizes 10½, 12½, 14½, 16½, 18½, 20½, 22½. Size 14½ (bust 37) takes 3 yards 45-inch.

$1.75 for each pattern — cash, cheque or money order. Add 50¢ for each pattern for first-class mail and handling. Send to: Victoria Press Ltd., Pattern Dept., 109 Crockford Blvd., Scarborough, Ontario, M1R 5B4. Print plainly pattern number, your name, address.

MORE clothes for LESS MONEY— it's still possible when you sew. Send now for our NEW SPRING-SUMMER PATTERN CATALOG. Over 100 styles, free pattern coupon. Catalog, $1.
107-Instant Sewing $1.50
128-Patchwork Quilts $1.50
129-Quick/Easy Transfers . $1.50
130-Sweaters-Sizes 38-56 . $1.50
131-Add a Block Quilts . . . $1.50
132-Quilt Originals $1.50

273 PROPERTY FOR SALE

1 ACRE WITH VIEW
$79,900
A very attractive high property with oak and fir plus a view of tranquil Langford Lake. A 3 or 4-bdrm home that needs minor fixing up. A super holding property.
JERRY ESKES
PEMBERTON, HOLMES LTD.
RES. 478-5667 Office 384-8124

2.51 ACRES
EAST SOOKE PARK
Corner of Eliza Rd. and East Sooke Rd. Pleasant treed acreage with gentle grade. Good building sites with views over Sooke Basin. Very close to public beach access and approximately 1 mile to East Sooke Park. Good timber, mostly cedar and fire. $37,500.
DAVE VOGELGESANG
477-1841 388-5464 PGR #760
BLOCK BROS. REALTY LTD.

LANGFORD LAND POTENTIALLY COMMERCIAL
Approx. 230 Ft. FRONTAGE x 184 ft. deep. Langford is a vital area: Why wait till important FRONTAGE with good depth is all gone? Principals only please at $275,000.
JOHN RUSSELL
382-8101 National Trust 386-9574

2½ ACRES
7 miles past Sooke Village on Westcoast Rd. Parklike setting with cleared building site. Includes 2-bedrm. mobile home in excellent condition, plus small "cabin in the woods." Close to boat launching in saltchuck. Hydro on ppty. Firm price of $49,500.
479-1667 DOUG RELF 479-5761
J. H. Whittome & Co. Ltd.

SPECULATORS WISH
to find at least one of these opportunities in his lifetime. Farm, right on city's very edge. Exciting, challenging, true, wonderful potential. Asking, terms at $392,000, majority 10% mortgage. You have never found a better. Phone H. Bitterman
Ocean City Realty Ltd. 381-2233

NORTH QUADRA
1⅔ ACRES. Provisionary approved subdivision. Low cost of development because no roads. Includes small fix-up house. Price: $187,800.
479-1667 Marion Foster 384-5908
479-1667 Wilf Davis 658-8884
J. H. Whittome & Co. Ltd.

3.7 ACRES
Half of this parcel is fertile land ideal for horses or garden, on balance, a good home for owners and 2 other RENTAL COTTAGES to make this an excellent business proposition. $225,000.
Allan Kienman 388-7868
DUNSMUIR PROPERTIES

2.3 ACRES
Magnificent Views
Excellent building site
Absolute privacy
City power and water
20 minutes from city
Asking $68,000
Telephone 477-5617

VIEW PROPERTY
5 ACRES unobstructed OCEAN VIEW (sub-dividable), located at WILLIS POINT overlooking BRENTWOOD BAY. Full price $123,900. TERMS. A. Kienman 656-4242, Dunsmuir Properties, 388-7868.

Gabriola Island
Foreclosure sale. Four 5 acre parcels and one 9 acre parcel. Priced from $15,000. Beautiful view property, close to beach, 112-247-9406

APARTMENT ZONED QUARter acre in Sidney, block from waterfront. Sea views. Walking distance to city centre. Very rentable cottage on property. 656-5755

1 HECTARE IN ENCHANTING East Sooke, make an offer. Approximately $35 per metre. 642-5053 Ed.

½ ACRE LOT ON MAYNE Island, close to Ferry Terminal. Ocean view. Make an offer on $13,900. Phone 595-3359

PROPERTY. "ICE CAVES", Lillooet District, 100'X100'X300'. $25,000. (206)736-6171

274 PROPERTY WANTED

Properties over $300,000 required. Farms, motels, apartments, seaview properties, etc. This is an immediate requirement. Please call me now
ADRIENNE DENHAM
386-3231 386-9028
BLOCK BROS. REALTY LTD.

SUB-DIVIDABLE PROPERTY
We are looking for sub-dividable property in Saanich Peninsula, Metchosin or any city area. Fair market value with a quick decision. Call STAN SIPOS 477-7121 or 383-3859. A. E. LEPAGE WESTERN LTD.

VIEW PROPERTY WANTED!
ADRIENNE DENHAM
BLOCK BROS. REALTY LTD.
386-3231 386-9028

CASH
Bonified builder developer wants lots and land for subdivision. Quick decision. Phone Kasapi Construction 386-6191 anytime or 592-6081 res.

HELP - UNITED PENTECOStal group needs a church to rent or buy or cheap property to purchase. Colwood/ Langford area preferred. Any information would be appreciated. 478-0802 or 478-2224.

WILL TRADE 26' TOLLYcraft on commercial or industrial property. Phone Reg Midgley, 385-8756.

PRIVATE PARTY WISHES TO purchase large lots or acreage close in. 477-4439, 382-8655.

CASH FOR SUBDIVIDABLE land. D. Hawkes Ltd., 384-7128.

280 ACREAGE FOR SALE AND WANTED

MT. NEWTON X ROAD
—Minimum 10 acres
—Panoramic views
—Privacy plus
—Priced from $115,000
Call for complete details on this exclusive listing with DARRYL YOUNG at 388-5464, pager 526.
JACK MEARS
OAK BAY REALTY LTD.

WILDLAND
I have buyers for view and waterfront properties in the Gulf Islands. Accessible timberland, Vancouver Island or the Queen Charlottes. Prompt, prompt action promised. Call LYNETTE DELAHUNT 477-7121 or 592-9224. A. E. LEPAGE WESTERN LTD.

280 ACREAGE FOR SALE AND WANTED

40+ ACRES SOOKE
$125,000
Here's a super property near 17 Mile House on the Sooke Road. There are beautiful ocean and Olympic views from several sites on the property. There's even a picturesque small version of the Sooke potholes running through the land. Logging road access to the property which may be subdivided in 10-acre parcels. Phone me now about possiblities of lot averaging. MLS.
KEN HIGHTON
477-7291 (Bus.) 385-9235 (Res.)
or 384-8075 (Pgr. 1259)
D.F.H. REAL ESTATE LTD.

5.76 ACRES
HEAVILY TREED SECLUSION
This brand new exclusive listing is priced "Red Hot" for immed. sale. Very quiet and ultra-private grounds in North Saanich. Fully covered with trees and undergrowth. Hiking or horseback trails throughout — Views of Marina from building site with some clearing. Open to offers on asking price of $90,000. New Excl.
DOUGLAS EUBANK
477-0141 477-8610
HEATHER GAMMON
477-0141 385-8814

ONE ACRE
NORTH SAANICH
This lot is nicely treed with water hook-up, paved road, hydro and phone. Full Price $36,000.
DON MILLS
656-3164

Knowles
The HOME Team.
384-8101

MOUNTAIN VIEWS
Secluded 5 acres gently sloping, treed lot close to town and shopping. Good sandy soil and drainage for farming purpose. Asking only $29,000. Call BILL LATIMER today 477-7121 or 656-2355.

TWO ACRES PLUS WATER VIEW
Only $27,900 for this scenic rugged lot in area close to Victoria yet selcuded. Mature towering firs caress the sky. Call BILL LATIMER today 477-7121 or 656-2355. A. E. LEPAGE WESTERN LTD.

Sea Breeze
Ocean-Mountain Views
Next to salmon fishing and clam digging on 10.35 or 6.7 acres with good soil, timber, driveways, well, perked, hydro — ready for your country home, but close to Victoria. Those view properties become a treasure. Call NOW! George Breiter, 478-8493, British American Realty, 885-1431.

145 ACRES
Prime acreage in 2nd growth timber. It is located just off Sooke Rd. beyond the 17 Mile House. This acreage backing onto the watershed, has a small creek running through the centre plus old road. Vendor may consider your trade or equity on the asking price of $250,000. For complete details contact:
388-4434 RICK KINNIS 477-9394
WESTMONT REALTY
(1980) LTD.

WANT TO UNLOAD
A NUISANCE PROPERTY?
1 to 10 acres wanted. Suitable to put storage barn and small workshop on. Must be rural and treed. Consider Central Saanich, Munn Road, Burnside or Prospect Lake area. Vendor to accept small down payment with annual lump sum reduction. Property need not be pretty. An easy quick sale to the right offer is needed immediately. Maximum $50,000. 479-5344.

WILKINSON RD. ACREAGE
3.1 quiet, secluded acres only 20 minutes from downtown. Old cottage on property rented for $190 p/mth. $88,000. MLS. To view call
DAVID SCOTT
Res. 479-4405
Off. 385-3435 (24 hrs.)
P. R. BROWN & SONS LTD.

SPECULATORS WISH
to find at least one of these opportunities in his lifetime. Farm, right on city's very edge. Exciting, challenging, true, wonderful potential. Asking, terms at $392,000, majority 10% mortgage. You have never found a better. Phone H. Bitterman
Ocean City Realty Ltd. 381-2233

EDMONTON
16 acres, 20 minutes to city, beside parkland. Near beautiful lake. Power, gas and phone, well treed, water and perc. tested. $40,000. Terms. 656-1635.

SEAFRONT VANCOUVER ISland West Coast 22½ acres, ½ mile of waterfront including sheltered anchorage, beaches, abundant seafood, virgin timber, $77,000. 383-2827 or 598-1421.

60 ACRES SUBDIVIDABLE into 5 lots, sea and country views plus stream, 10 miles from Victoria, $178,000. 383-2827 or 598-1421.

HAPPY VALLEY, 10 ACRES, 1000 sq. ft. home, pasture, city water, treed, $137,000. 478-0245, 478-3370.

10 ACRE ESTATES. $44,900. Mill Bay area. Brochure 388-6876

ACREAGE NEAR QUESNEL on Abhu River. Open to offers. 384-6413

285 UP ISLAND PROPERTIES

ATTENTION HORSE LOVERS - for sale by owner, comfortable 12'x16' mobile home on 2.13 acres pasture, fenced and cross fenced. Good well, small workshop. Cozy home has 2 bedrooms, 3rd room, porch, small greenhouse attached in beautiful setting surrounded by tall cedars. Oil heater. Airtight wood heater in living room, paved driveway, $55,000 or best offer. 3368 Ridgeview Cres. Cobble Hill, 743-5354.

BAMFIELD
On West Coast of Island. Fully modern 3 BR full bsmnt home, cedar siding. Franklin FP, wrap around sundeck, etc. Close to Gov't Dock and Boat launch. Larger corner lot. Ideal for fisherman or recreation. Only $52,000 ML. Investigate now!
HERB McDANNOLD 384-6768
the Permanent 382-9191

SHAWNIGAN LAKE
24,900
1.79 Acres of treed seclusion. The well, septic system and driveway are already in. Nice high property ready to build on. Beach access just across the road. Hurry for this bargain.
GLENN OR DONNA NICHOLLS
598-7689 385-9741
HENDERSON REALTY LTD.

ACREAGE SHAWNIGAN
Approximately 3.5 acres close to the lake (½ mile) with heavy timber. Priced to sell at $38,000. Please call ANNE EDGINGTON at 477-4531 for more details. Office 598-3321
JACK MEARS
OAK BAY REALTY LTD.

285 UP ISLAND PROPERTIES

CUSTOM BUILT 3000 SQ FT circular home that features 2 fireplaces, built-in barbecue, sauna, sunken tub in en-suite, sunken living room and much, much more. All this set on over 4 acres of land in Glenora near the Cowichan River. An exceptional opportunity at $108,000.

A 3000 sq ft 2 storey family home, situated on 3.65 acres in Cobble Hill. This home features a large family room and living room with an attractive fireplace as well as 4 large bedrooms. This property also features a 40'x28' shop suitable for servicing and storing large vehicles or boats; a barn and a year round pond. Try your offer on $117,000.

A sound, older home in Duncan, situated close to all amenities. This 2 storey home offers a good sized living room, dining room, kitchen, 1½ bathrooms and 3 bedrooms on a nice lot. It has a solid foundation and a nearly new furnace. Offered at $52,500.
John Tillie 748-8254

FAMILY HOME/REVENUE
Property-Large 6 bedroom family home or up and down duplex. Presently on approximately 1½ acres but owner subdividing ½ acre off. Will sell as whole at $129,900 or house and approx 1 acre at $115,000. 3000 sq ft living space plus covered patios and garages. Well laid out landscaped lot with many fruit trees.
Tom Burdge 743-9398
John Tillie 748-8254
H.W. DICKIE LTD.
MILL BAY OFFICE
743-4432

"BUSINESSMEN"
(Cobble Hill)
2.49 acres of Light Industrial zoned land plus six year old residence of almost 1,200 sq. ft. on each floor and almost completely developed. Property is partially treed with easy highway access. Superb situation for business and residence on same site. $139,000 with existing financing. MLS V.R.E.B. and V.I.R.E.B. Appointments to view 1305 Fisher Road by appointment please.

BRENT D. EWING
388-6454 658-5661
REALSPAN PROPERTIES LTD.

AFFORDABLE LAKE LIVING!
$28,000!
Ideal Shawnigan Lake retreat. 27-ft. one-owner Airstream trailer with many extras including air-conditioning on 40x20 concrete lot with built-in barbecue and lots of room for outdoor living. Commute or forget city living entirely while enjoying club privileges in Shawnigan Lake Recreation Assn. Just a short hop to private swimming and beach area — plus much more! Be the first to discover this unique opportunity with
DONNA FOSS
477-7291 384-8075 (Pgr. 504)
D.F.H REAL ESTATE LTD.

SO MUCH MORE FOR YOUR MONEY!
Why settle for a smaller home and lot in town when you can purchase this immaculate 1250 sq. ft. 3 bdrm., 2½ bath home on 1.02 acres in the Mill-Bay-Cobble Hill area, for only $86,900. Full bsmt. home is 3 yrs. old, with extra insulation, thermopane, screens, garburator, dishwasher, etc. all on a gorgeous treed, fenced lot within easy commuting distance. Exclusive with:
477-0191 DALE YOUNG 743-5119
GALE CHRISTENSON
477-0191 477-7047
Royal Trust

UP ISLAND PROPERTIES
20 wooded acres by highway, 1 mile from stores. Sayward Campbell River district. MLS. Asking $45,000. Call LYNETTE DELAHUNT 477-7121 or 592-9224.

FROM $75,000
Several large timbered acreages. Close to Victoria, easy access. Call LYNETTE DELAHUNT 477-7121 or 592-9224.
A. E. LEPAGE WESTERN LTD.

Charming Country Estate
Beautiful character home on 16 acres. This is for a large family and particularly if you want to entertain. If you're looking for a 6 bedroom home, each bedroom with it's own hand basin; a formal dining room, living room, family room and huge modern kitchen with pantry plus heated pool and nicely landscaped yard. Horse barn and privacy - then call GORDON GRIER, Duncan Realty Ltd. 748-3156, res. 746-6550. Priced at $275,000.

OPEN LOTS
Come to Kinsol Valley Estates this weekend and view these 10 acre parcels. Gordon Greer will be there to show them on Saturday and Sunday from 10am-4pm. These lots are located on Mountain Rd. Cowichan Station and coming from Victoria turn left on Koksilah Rd. then left onto Howie Rd. and right on Mountain Rd. and follow the signs. For further information call GORDON GRIER, Duncan Realty Ltd. 748-3156, res. 746-6550.

WALK RIGHT IN
To this beautiful "A" Frame. All you need is the dishes, food and bedding. Completely furnished chalet 200 yards from the lower lodge on Forbidden Plateau. 12 miles from Mt. Washington and 15 minutes from downtown Courtenay. All this with tall trees and a view. $55,000.
WALLY HACKING,
RES.: 339-6191
COURTENAY OFFICE:
338-7781

170 ACRES, SPROAT LAKE, two rented houses, two good wells, 30 acres cleared, considerable timber value, some subdivision potential, a strategically-located money-maker with many alternate uses. Asking $350,000. 385-2057 or 658-8760.

BY OWNERS, WATERFRONT home at Ship's Point, ½ acre treed lot. Fresh mountain water piped in. 2,000 sq. ft. living space. All amenities. Paved road. $99,000. 112-338-8641

ENGLISHMAN RIVER
5 acre parcels with access to river for swimming and fishing. Near Parksville. Priced from $24,900. Call Ross Harvey, Century 21 Eagle Realty, 248-6191.

MAPLE BAY
Beautiful treed .62 acre lot, south facing slope. Driveway to house site completed. Septic tank approved. Municipal water. $29,500. 112-748-1926 or 748-3402

4.77 CHOICE WOODED ACRES on Cowred Rd., 35 mins. from Victoria, beyond Mill Bay. Sloping land, big firs, cedars, etc. Power and phone available. $42,000. 385-1470

BEAUTIFUL LEVEL LOT APprox. 150' from ocean, hydro, water, septic tank approved, 8x12 building on property, excellent for retirement or recreation. $22,500. 598-1288

GULF ISLAND - MUST SELL. 3½ acres, Thetis Island, beautifully treed, nearby beach and year round moorage. Best offer to $35,000. 112-749-3667 evenings.

DARLING 2 BEDROOM HOME in Mill Bay, 5½ years old, drapes and appliances included. 112-743-5861.

SHAWNIGAN LAKE, LOT 76 Airbright Lane, cul-de-sac, $15,000. 478-4498

BY OWNER, 2 BEDROOM house, Mill Bay, ½ acre, $57,500. 112-743-4076

RV LOT AT HONEYMOON BAY Resort. 478-2298.

285 UP ISLAND PROPERTIES

Duncan Lot
Zoning allows for single or double mobile home to be placed on land. Quiet area on Castley Road, Duncan. Financing available. $15,000.
Brenda Ellis
REALTY WORLD
381-3131 388-5464 Pgr. 837
MacLeod & Associates

BEAUTIFUL DENMAN ISLAND
Just an 8 min. ferry trip from V.I. (hourly). Over ½ acre ... Level and treed (no rock). Complete solitude and just 2 blocks from the beach ... $17,900.
592-2139 Dick James 385-2481
Swinterton's Realty World

CLASSIFIED ADVERTISING THE PEOPLE'S MARKETPLACE

290 FARMS FOR SALE AND WANTED

EXCELLENT DAIRY OR hobby farm, 2 year round creeks, free stall barn, silo, milking parlour, 3 bedrooms ranch style home, rental suite, roughed in basement, 5 minutes from town and schools, municipal water, quiet country location. Duncan 746-5580, owner.

BY OWNER
16 Acre hobby farm
4 BR House
Numerous Outbuildings
646-2078

293 GULF ISLAND PROPERTIES

Where the Grass Is Always Green
HORNBY ISLAND
(Hourly Ferry)
1. ½-acre with power, nicely-treed, good soil, $8500.
2. Nestled in 8 acres of trees - a new modern 3-bedrooom home, some finishing needed. $62,500.
3. 7 acres of trees - some clearings - good soil, drilled well, power. $39,500.
4. Privacy on 13 acres with well-built cottage in clearing, drilled well, power. $67,500.

DENMAN ISLAND
(Hourly Ferry)
1. Waterfront ½-acre with serviced power and water, $31,000.
2. Spacious 3-bedroom home with panoramic view of Georgia Strait, wall-to-wall carpeting, two fireplaces, two baths, attached security garage, $67,500.
3. 1-acre good soil with southwest ocean view, power and water, $17,900.
4. 52 acres reaching to the sea. 400' waterfront, timber, year round stream. $92,500. ⅓ down, balance 12½%.
Phone Collect Anytime:
(604) 335-2475
TEMPLE SINCLAIR or
T.J. SINCLAIR
ISLANDS BRANCH
NANAIMO REALTY CO. LTD.
Hornby Island, B.C.
V0R 1Z0

Thetis island
One of the finest sites in the Gulf Islands, approx. 1.6 ac. and over 270 ft. of prime waterfront with fabulous "suntrap" exposure and sunsets at their best. Lawns, shrubs and fruit trees form setting for intriguing unconventional home which exudes warmth and "welcome." Large living room, dining opening to patio, huge deck to water's edge, separate garage and storage shed, excellent water system. Viewing easily arranged. Nelson Currie 922-7136. Currie Paddon Realty Ltd. 922-3977.

90 ACRES
SALTSPRING ISLAND
Located off Mt. Belcher Hts. on beautiful Saltspring Island. The southern exposure overlooking the Gulf Island can be subdivided into fou lots — preliminary approval granted. Priced at $133,000. Details contact:
388-4434 RICK KINNIS 477-9394
GORDON ELLIS
388-4434 592-0079
WESTMONT REALTY
(1980) LTD.

100' WATERFRONT, MUDGE Island, magnificent views, secluded. $21,500. 595-5288

SALT SPRING ISLAND
ST. MARYS LAKE
One of these 5 lovely cabins 8 years old and completely renovated on 1.6 acres of waterfront (off paved road) can be yours for $45,000.
Ruth of Steve Salaga 652-4362
Ocean City Realty Ltd. 381-2233

SALT SPRING ISLAND
BY OWNER
.65 acre cleared, Prestige lot near Ganges corner, Old Divide and Salt Spring Way. All services. Terms, 537-2633.

OWNER SALE-100 ACRES nicely treed subdividable property, fantastic home sites. View Gulf Islands and Coast Range. $2000 per acre, excellent terms. 112-748-8672

FULLY SERVICED WATERfront lot (.6 acres) with private wharf, on Buck Lake, Pender Island. Offers on $23,500. 478-2442

294 MAINLAND AND OUT OF PROVINCE PROPERTIES

LAKEFRONT
Over 100 Acres with adjoining 160 acre grazing lease. Semi remote, over ½ mile frontage on sparkling clear lake, good access, 40 acres meadow, some timber. $87,500.

LAKEFRONT
40 Acres, lakefront and pond. Mostly havable meadow, balance timber, some fenced, power, good building sites, close to 100 Mile House. Financing at 10½%. $33,000.
SAM SMITH 791-5516 Res.
VIC EWING 791-5260 Res.
BLOCK BROS. REALTY, Box 1979, 100 Mile House, B.C. 687-2311 Van. Toll Free

VACATION LOT, EXCELLENT future development potential, ½ acre in NE California, pine forest with lake, trout stream, stables, pool and lodge facilities, $9000. 478-6388.

ONE ACRE LOT ON ISLAND of Hawaii. Ready to build on. $9000. 386-8435 daytime; 382-0289 evenings.

NEW LOG CABIN, 730 SQ FT ON 75 x 200' lakeview lot in southern Cariboo. $30,000. 112-245-4959

Deaths and funerals

305 DEATHS and FUNERALS

ALLEN — Conway Benning of Victoria, B.C. peacefully at Victoria General Hospital on July 23, 1980 in his 84th year. Survived by his loving wife, Marjorie and daughter, Margaret Burford (England), three grandchildren. Mr. Allen served as an officer in the Royal Navy in both World Wars.

Memorial service will be held Tuesday, July 29, at 11 a.m. in the chapel of St. Johns Anglican Church on Quadra Street, Victoria. Rev. D. Noonan officiating. Cremation. Flowers gratefully declined, donations may be made to the Salvation Army. Arrangements through the Memorial Society of B.C. and First Memorial Services.

CLARK — Passed into the presence of her Saviour on July 23, 1980, Nina Mary Clark, aged 82 years, born in Devonshire, England, and a long time resident of Victoria and a member of Central Baptist Church. Widow of Henry Bourne Clark, who predeceased her in 1976. She leaves a daughter, Shirley and son, Glen; a niece, Mrs. Frances Hare; other relations and many friends.

Funeral service will be held on Monday, July 28, at 1:00 p.m. in McCall Bros. Chapel, Vancouver and Johnson Streets, with the Rev. Percy Wills officiating, followed by cremation. (Flowers gratefully declined.) Friends so desiring may donate to the Gideon Bible Society, c/o McCall Bros., 1400 Vancouver Street (385-4465).

DIGBY — On July 24, 1980, in Royal Jubilee Hospital, Mr. Albert Trevor Digby, aged 52 years, of 1585 Maple Bay Rd., Duncan, B.C. He leaves his wife, Patricia; sons, Brian, Toronto, Ont., Bradley, Duncan, B.C.; daughters, Brenda, Kamloops, B.C., and Susan, Nanaimo, B.C.; sister, Olwen Bodnaruk, Victoria, B.C.; nieces and nephews. Mr. Digby was a long time employee of BCFP, Crofton, B.C.

Service in the St. John's Anglican Church, 486 Jubilee St., Duncan, B.C., on Tuesday, July 29, 1980 at 1:00 p.m., Rev. Patrick Ellis officiating. In lieu of flowers donations may be made to the Canadian Cancer Society, 857 Caledonia Ave., Victoria, B.C. V8T 1E6 or the Canadian Diabetic Association, 1005 View St., Victoria, B.C. V8V 3L7. Arrangements by the Sands Mortuary Limited.
SANDS—VICTORIA

FOX — John G. Dr., suddenly July 24, 1980, in Oakmont, Pennsylvania. Survived by his loving wife, Constance M.; three children, Wendy, Grant and Paul and sister, Enid LeFevre.

JACKSON — On July 21, 1980, in Victoria, B.C., Emma Jackson, born in Ireland and a resident of Victoria for many years. Predeceased by her husband, Ernest, she is survived by close friends in Victoria. She was a well known life member of the Uplands Golf Club, having won the B.C. Women's Amateur Championship and was a finalist in the Canadian Women's Amateur.

Funeral service will be held on Monday, July 28, at 3:30 p.m. in McCall Bros. Chapel, Vancouver and Johnson Streets, with the Rev. Will Dobson officiating, followed by cremation. (Flowers gratefully declined.) Friends so desiring may contribute to The Heart Fund, 1008 Blanshard Street, Victoria, B.C. V8W 2H5.

KLEIN — Suddenly, on July 23, 1980, Gerda Klein, a resident of Victoria, formerly of Duncan. Predeceased by her husband, Francis, she leaves to mourn, two daughters, Mrs. Harry Horton (Eve) of Victoria, Mrs. Don Hayes (Harriet) of Duncan and their families, nine grandchildren, one great-grandchild, also a brother, Heine in Hamburg, Germany.

A family service will be held, followed by cremation. If friends so desire donations may be made to charity of their choice.

McKENZIE — On July 24, 1980, in Ladner, B.C., Catherine Alice Elizabeth McKenzie, aged 97 years, formerly of Musgrave Street, Victoria. Predeceased by her husband, Robert and son, Jack. She is survived by two sons, Bert of Victoria and Colin of Tsawwassen; one daughter, Mrs. Alice Loewen of Kamloops; 11 grandchildren; several great-grandchildren and great-great-grandchildren.

A private family graveside service will be held at Hatley Memorial Gardens with the Rev. Alex Calder officiating. McCall Bros. in charge of arrangements.

THOMPSON — On July 22, 1980 in hospital in Victoria, Mr. Sander (Sandy) Thompson aged 83 years of 918 Collinson St., formerly of Creston, B.C., Rimbey, Alberta and Frontier, Saskatchewan. He leaves his loving wife Audrey; 3 sisters in U.S.A. and 1 nephew in Portland, U.S.A.

Funeral service will be held on Monday, July 28 at 2:15 p.m. in McCall Bros. Chapel, Vancouver and Johnson Sts. with the Rev. Percy Wills officiating, interment at Royal Oak Burial Park.

WAKARYK — In Royal Jubilee Hospital, July 24, 1980, Mrs. Lily Wakaryk, aged 58 years, of 2512 Douglas Street, residing in Victoria for 20 years, formerly of Banff. Predeceased by daughter, Mavis Christine and son, Richard Andrew, she is survived by her husband, Nicholas; brother-in-law and sister-in-law, William and Beth Wakaryk, Parksville; one niece and four nephews. She served with the A.T.S. during the Second World War in England.

Funeral service will be held on Tuesday, July 29, at 2:15 p.m. McCall Bros. Chapel, Vancouver and Johnson Streets, with Padre Hugh Mortimer officiating, followed by cremation. (In lieu of flowers, donations if desired, may be made to the Cancer Fund, 857 Caledonia Street, Victoria, B.C.)

WRIGHT — Margaret of Saanichton, B.C. peacefully at Saanich Peninsula Hospital on July 23, 1980, in her 74th year. Survived by her husband, Denys; one son, Gordon (Esquimalt); one daughter, Mrs. Denise Pauls (Chilliwack); seven grandchildren; one great-granddaughter, also one sister, Ethel Williams, both of Victoria.

Memorial service will be held Tuesday, July 29 at 1:30 p.m. in St. Mary's Anglican Church, Saanichton. Rev. T. Futter officiating. Cremation. Flowers gratefully declined, donations may be made to the Canadian Cancer Society, 857 Caledonia Avenue, Victoria, B.C. V8T 1E6. Arrangements through the Memorial Society of B.C. and First Memorial Services.

308 CARDS OF THANKS

The family of the late Flora Scott wish to express their sincere appreciation to their many friends and relatives for the kindness and sympathy extended to them in the loss of their beloved mother. Also their heartfelt thanks to the staff of Mount Tolmie Hospital and Doctor J. W. Cooper and Reverend Percy Wills. — Mrs. W. Garriock.

WELHAM — Mrs. Lily Welham, Mrs. Dorothy Todd and Mrs. Ann Martyn wish to thank most sincerely their many relatives and friends for the beautiful flowers and other expressions of sympathy, tendered in the recent loss of David, a dearly loved husband, father and granddad. Our thanks also to Doctors James Houston, Duxbury and Atkin.

308 CARDS OF THANKS

HALL — We wish to express our sincere thanks and appreciation to our relatives, friends and neighbours for their acts of kindness, Messages of sympathy, cards and donations during the loss of our dear wife and mother Edith. Your thoughtfulness will always be remembered. — Ben, Peter and Judy.

OUR HEARTFELT GRATITUDE and appreciation to Rev. Rogers, the doctors and nurses at Royal Jubilee Hospital and the many expressions of sympathy over the loss of Kay Gray, wife, mother and grandmother. Harry Gray and family.

309 IN MEMORIAM

LAMBERT - In memory of Mrs. Betty Lambert (Thorsteinson) July 25, 1978.
Mom, you taught us the joys of laughter,
With the wisdom of understanding too.
You gave all of us your love and patience,
And left us rich with memories of you.
Missed by Betty-Anne, Sherry, Sandy, Dinie, Judy and our families.

PATTERSON-In loving memory of our beloved Florence, who departed this life July 26, 1972.
Treasured thoughts of one so dear,
Often bring a silent tear.
Thoughts return to scenes long past,
Years roll on, but memories last.
Her loving family.

God in his wisdom
has recalled
The boon
his love had given
And though the body
slumbers here
The soul
is safe in heaven.

310 FUNERAL DIRECTORS

Sands
Since 1912
24 Hour SERVICE
Visiting Until 9:30 p.m. Every Evening
Ask about the LIFE APPRECIATION Funeral Service
We Care About Vancouver Island Families

VICTORIA	388-5155
SIDNEY	656-2932
COLWOOD	478-3821
DUNCAN	746-5212
LADYSMITH	245-2331
NANAIMO	753-2032
PARKSVILLE	248-3238

LAVERNE and MASON SANDS

Sands

McCall's
PRIVATE SERVICE
McKENZIE
Mrs. Catherine A. E.
MONDAY
CLARK
Mrs. Nina Mary
1:00 p.m. FLORAL CHAPEL
THOMPSON
Mr. Sander (Sandy)
2:15 p.m. FLORAL CHAPEL
JACKSON
Mrs. Emma
3:30 p.m. FLORAL CHAPEL
TUESDAY
WAKARYK
Mrs. Lily
2:15 p.m. FLORAL CHAPEL
McCALL BROS. Funeral Chapels
— JOHNSON AT VANCOUVER STREETS
For Funeral and Pre-Arrangement Information Phone 385-4465

Haywards (B.C. Funeral Co.)
Thomson & Irving
Funeral Chapels
1625 Quadra St.
386-3505

CUNNINGHAM FUNERAL CHAPEL
1155 FORT STREET
Phone 384-5512 or 384-8626
Offering dignified moderate service for all. Geo. S. Cunningham, owner, manager.

FIRST MEMORIAL SERVICES
Serving the Public and Exclusive Area Undertakers for the Memorial Society of B.C. 658-5244.

311 MONUMENTS

STEWART MONUMENTAL WORKS LTD.
ESTABLISHED 1896
Marble fireplace and tabletops.
1403 May St. 384-3452
Memorial of Distinction

Mortimer's Monuments
383-6421
709 KINGS RD. (at Douglas)
FOUNDED 1877

312 FLORISTS

DAISY CHAIN Florist
382-2512

Transport Canada Transports Canada

SEALED TENDERS for the project or services listed below, addressed to the undersigned at 739 West Hastings Street, Vancouver, B.C., V6C 1A2, and endorsed with the project name and number, will be received until 3:00 p.m., Vancouver time, on the specified closing date. Tender documents may be obtained at the office of the undersigned, Room 405, 739 West Hastings Street, Vancouver, B.C.

Project No. 2-F-35 — Site Development and related work for Radar Installation near Sandspit, B.C.

Closing Date: 3:00 p.m., Vancouver time, August 14, 1980.
Deposit: $25.00 certified cheque.
Description of work: Site grading, construction of portland cement concrete foundations for radar tower, strip foundations and slab foundations and construction of wood stairs and entrance platforms for trailers.

Tender documents may also be seen at the Amalgamated Construction Association of B.C., 2675 Oak Street, Vancouver, B.C.; Construction Association Plan Services, 3785 Myrtle Street, Burnaby, B.C.; Construction Association of Victoria, 1075 Alston Street, Victoria, B.C.; and Nanaimo Construction Association, 4—2232 Wilgress Road, Nanaimo, B.C.

INSTRUCTIONS
Deposit for plans and specifications must be made in the form of a CERTIFIED BANK CHEQUE to the order of the Receiver General for Canada, and will be released on return of the documents in good condition within 14 days from the date of tender opening.
To be considered each tender must be submitted in duplicate on the forms supplied by the Department, and must be accompanied by the security specified on the tender documents.
The lowest or any tender not necessarily accepted.

F. B. WONG,
Regional Superintendent,
Materiel Management,
Canadian Air Transportation Administration.
Telephone: (604)666-1378
Telex: 04-54320

NOTICE TO CREDITORS AND OTHERS
RE THE ESTATE OF LILLIAN EVA PARROTT, late of the Township of Qualicum, B.C., Deceased.

NOTICE IS HEREBY GIVEN that creditors and others having claims against the estate of the above-named deceased are hereby required to send them to the undersigned Executors at P.O. Box 580, Victoria, B.C., V8W 2P6, before the 23rd day of August, 1980, after which date the Executors will distribute the said estate amongst the parties entitled thereto, having regard only to the claims of which they then have notice.

EDITH LILLIAN CHAMBERLAYNE,
THE ROYAL TRUST CORPORATION OF CANADA,
Executors.
By their Solicitors,
MESSRS. HORNE, COUPAR, MANSON & SHAW

NOTICE TO CREDITORS
RE THE ESTATE OF HELEN PARLEE FRASER RICHARDSON, deceased, formerly of 2733 Somass Drive, Victoria, British Columbia.

NOTICE IS HEREBY GIVEN that creditors and others having claims against the estate of the above named deceased are hereby required to send them to the undersigned Executor, at P.O. Box 580, Victoria, British Columbia, V8W 2P6, on or before the 5th day of September, 1980, after which date the Executor will distribute the said estate among the parties entitled thereto, having regard only to the claims of which it then has notice.

ROYAL TRUST CORPORATION OF CANADA
Executor.
By its Solicitor,
ANNA F. WOOTTON
Victoria, British Columbia.

SHIPPER NOTICE
The undersigned carrier has made application to increase rates and charges in his filed tariffs.
Subject to consent by the Motor Carrier Commission, proposed rates will become effective on or after 18 August, 1980.
Proposed rates may be examined at the offices of the undersigned carrier.
Representation may be made to the Superintendent of Motor Carriers, Burnaby, B.C., up to 1 August, 1980.
H. H. Williamson, for
Doman's Transport Ltd.
Doman's Freightways Ltd.
Doman's Marpole Transport Ltd.
Doman Industries Ltd.
435 Trunk Rd., Duncan, B.C.
Phone: 748-3711.

3 buddies drown in pond

LANGLEY (CP)—Two young boys died Friday in this Fraser Valley town while trying to save a third who also drowned.

Police said four youngsters were playing in a gravel pit when eight-year-old Gurjit Pejatta of Clearwater fell from a one-metre bank into a 1.6-metre-deep pond.

His nine-year-old brother Sumin fell into the water while trying to rescue him and 10-year-old Butta Bassi of Richmond then fell into the pond while trying to help the brothers. All three were non-swimmers.

Ucluelet showdown

Expansion bid for tank farm under attack

By DONNA REIMER
Colonist correspondent

UCLUELET — A question mark hangs over the immediate and long-range future of a proposal for expanded bulk petroleum storage of this village's downtown harbor.

The mayor of this municipality on the west coast of Vancouver Island is not sure whether the issue will come up at this Thursday's council meeting and if it does, opponents of the project are not sure how council's five votes will go.

And, whether the rezoning bylaw for the tank farm is ultimately approved or rejected, the project could face legal tests.

Chevron Canada wants to double its present bulk gasoline and oil storage facility in the middle of Ucluelet.

Opponents of the project will meet tonight to consider their next move.

There are speculations that the items might come up at Thursday night's meeting of the village council but not even Ucluelet Mayor Ron Burley is sure whether the issue will arise.

The bylaw to permit the rezoning is sitting at second reading, Burley told the *Colonist* Friday, and any member of council could bring it up at any time.

If a council member gets a seconder for a motion to introduce the bylaw for third reading, and if it is not ;the subject of a successful tabling motion, then the bylaw awould be discussed.

Burley added, however, that the council has informally agreed to let the zoning bylaw sit until an investigation of the issue has been completed.

That investigation is nearly done and the council is awaiting clarification on only one more point from Chevron.

The council asked Chevron to meet certain conditions regarding the safety and esthetics of the project, Burley said.

The oil company agreed to all but one point, which is still under study.

The conditions the council asked Chevron to meet were all brought up at a public hearing on the bylaw this spring, Burley said.

John David Hamilton, editor of the Ucluelet weekly neewspaper the *Westcoaster*, said that the group opposing the tank farm expansion will meet tonight with its lawyer and area MLA Bob Skelly of Port Alberni.

The group might ask to appear before council to make a last-ditch plea for rejection of the tank farm expansion.

Hamilton said that petitions circulated by the group indicated that the majority of the village's voters opposed the tank farm expansion.

The opponents of the project know the five-member council is split on the issue but they are not sure what the final tally of the rezoning vote would be.

They count two council members in favor of their project, one strongly opposed, one who might be opposed and one question mark, Hamilton explained.

At the public hearing a 150 residents turned out and most were opposed.

The local volunteer fire department even threatened mass resignations if the tank farm was allowed.

The firemen said that they did not have the equipment to fight a tank farm fire.

Island flight cuts ahead

PORT HARDY — A cutback in service to the North Island by Pacific Western Airlines can be expected this fall.

Officials here admitted that the morning flight to Port Hardy from Vancouver will be cancelled and there also may be a cutback in some flights on long holiday weekends.

The cutback of the morning 10:50 a.m. flight will be made because of poor passenger loads, said to be only about 10 or 12 people.

A second morning flight will remain but has been looped in with a flight to Sandspit. But all schedules will be changed this fall with the remaining morning flight from Vancouver to Port Hardy leaving at 10:15 a.m. instead of 11 a.m.

The afternoon flight from Port Hardy to Vancouver will remain but will leave 30 minutes earlier at 2:05 p.m.

The evening flight times may also be changed but that matter has not been finalized.

INJURED HIKER FLOWN OUT

A woman hiker who broke her leg on Vancouver Island's famed West Coast Trail was airlifted late Friday by search and rescue helicopter from Comox armed forces base.

The woman, identified as Mrs. Alice Wilkins (hometown unknown) was flown to Royal Jubilee Hospital. She was injured near Pachena Point, at the trail's north-western end.

SPECIAL OFFER
SAVE MONEY!
USE THIS HANDY COUPON TO PLACE YOUR CLASSIFIED AD

FILL OUT AND MAIL TO: SPECIAL OFFER
VICTORIA PRESS, P.O. BOX 300, VICTORIA, B.C. V8W 2N4
OR DELIVER IN PERSON TO 2621 DOUGLAS ST., VICTORIA, B.C.
NAME .....
ADDRESS .....
PHONE NO. .....
SIGNATURE .....
NO. OF INSERTIONS. ..... AMOUNT ENCLOSED $ ..... *
YOUR AD WILL RUN AS SOON AS POSSIBLE UPON RECEIPT OF THIS COUPON AND PAYMENT OR PLEASE SPECIFY CONSECUTIVE DATES.
.....
.....
.....
CLASSIFICATION NUMBER. ..... 10 WORDS MINIMUM

10 WORDS FOR 1 INSERTION IN THE DAILY COLONIST AND VICTORIA TIMES: 15¢ PER ADDITIONAL WORD $1.50
10 WORDS FOR 3 INSERTIONS IN THE DAILY COLONIST AND VICTORIA TIMES: 35¢ PER ADDITIONAL WORD $3.50
10 WORDS FOR 6 INSERTIONS IN THE DAILY COLONIST AND VICTORIA TIMES: 55¢ PER ADDITONAL WORD $5.50

VICTORIA PRESS BOX CHARGE $7.00 PER MONTH: MAILED ☐ PICKUP ☐

All real estate, mobile home, rental and business advertising is considered to be commercial advertising and will not qualify for this special offer.

* SEND CHEQUE OR MONEY ORDER NO REFUNDS!

THE COLONIST & TIMES

Oyster farmer loses bay battle to logging

By RUTH McKELLAR
Colonist correspondent

FANNY BAY — A three-year moratorium on establishment of new log dumping sites in Baynes Sound, announced recently by James Chabot, provincial lands, parks and housing minister, has been followed by approval for MacMillan Bloedel to establish a dumping and booming ground here.

Fanny Bay is about 30 kilometres south of Courtenay and in Baynes Sound, looking directly out to Denman Island. The area between Union Bay and Fanny Bay is dotted with several oyster plants which harvest and sell the sought-after sea food.

Among them is Gordon McLellan, who owns and operates Mac's Oysters, and he is not only angry with Chabot's decision to allow the booming ground after imposing the moratorium, but is also fearful for the future of his business.

He has called the decision "closing the barn door after the horse gets out."

His anger appears to have some valid reasons, which concern more than just the recent announcement and action.

In 1978, McLellan applied for a foreshore lease in order to expand his business in the area of oyster seeding.

Shortly after, MacMillan Bloedel also applied for a lease, saying it had used the area for booming in the past.

The oyster grower had his bid turned down but the forest company's request was processed through to the minister's desk because of its controversial nature.

When the company made its application, no formal or major objections were registered although federal fisheries, along with some other agencies, made recommendations which were against the use of the area for log dumping and booming.

However, it has been pointed out that there was no public notice issued on the proposal.

McLellan said this week that his original lease application is still denied and the application has left the Courtenay office.

However, he said he would be attempting to get a lease between the lease of Macmillan Bloedel and the present Mac's Oysters.

He added that he had not received any indication as to how his application might be received.

Chabot, in announcing the moratorium, is just trying to make it look like he's doing something for the oyster growers, McLellan said.

In the grower's opinion, better seed loans and compulsory dry land sorting of logs would do much more good.

"Laughable," is the way McLellan describes the moratorium, adding that it was like cutting all the trees down and then bringing out a moratorium on logging.

He said if the government really wanted to do some good, it should have brought out the moratorium and then introduced an in-depth study on the subject of log booming and possible associated environmental problems.

Crossing of icecap a record

SOENDRE STROEMFJORD, Greenland (AP) — Nine young Americans—five men and four women—have crossed the treacherous Greenland icecap on skis and claim a record time of 35 days for the 600 kilometres.

They trekked from the east coast to the west, coming off the icecap near here Thursday.

Expedition leader Paul Erickson, 28, of Concordia College, Morehead, Minn., had set a target of 30 days. But the expedition was delayed by bad weather and unexpectedly difficult terrain in the last week of the trek.

Bridge Olympiad victors named

Dogwood Bridge Club held an Olympiad Fund Game on July 18 in Victoria and Connie Prpich and Jim McAvoy emerged victorious after all the hands had been dealt.

Results for north-south pairs, with overall positions in brackets, were Doug and Gladys Scott first (fourth overall), Pat Tasker-Brown and Mac Campbell second (fifth), Dan Sidhu and Ron Smith third (sixth) and Don and Helen Birnie fourth.

For east-west pairs, Connie Prpich and Jim McAvoy were first (first overall), Margaret Christie and Vi Lewis second (second), Peggy Wright and Bette Barnard third (third) and Mary Arneson and Bobby Dyson fourth.

Results in the Dogwood club game held Wednesday were Vi Lewis and Bobby Dyson first, Mike O'Brien and Mary McElroy tied for second with Connie Prpich and Harry Carter, John Evensen and Ruth Holland fourth, Harry Brawn and Doug Hawkes fifth, Dot MacDonald and Ralph Barrow sixth, Vera Fraser and Margaret Christie seventh, Francis Sparks and Bette Barnard eight, Bridgie Unicume and Margaret Yakel ninth and Velma Acres and Peggy Wright 10th.

The Victoria Golf Club duplicate bridge game usually held at 1:15 p.m. Mondays was cancelled last week owing to the Senior Ladies Golf Championships being held at the club.

For further information on bridge contact Don MacLeod, phone 384-1863 (after 1 p.m.).

BUSINESS

Options

Closing prices of all traded options. Sales unit is 100 shares. P denotes puts. (Trans-Canada options combine Montreal and Toronto exchange option trading):

Options		Vol	Int	Last	Close
Ab Prc	Fb 17½	5	137	$3½	$20¼
Ab Prc	Fb 20	55	657	$2	$20¼
Ab Prc	Ag 17½	10	202	$2⅞	$20¼
Ab Prc	Ag 20	55	1011	75	$20¼
Ab Prc	Nv 20	76	770	150	$20¼
Ab Prc	Nv 25	20	169	25	$20¼
Alt GA	Fb 35	4	73	$2¾	$33¼
Alt GA	Ag 25	5	44	$8½	$33¼
Alt GA	Ag 30	4	253	$3½	$33¼
Alt GA	Ag 32½	1	424	180	$33¼
Alt GA	Nv 30	34	568	$4⅛	$33¼
Alt GA	Nv 32½	62	393	$2¾	$33¼
Alt GA	Nv 35	11	708	155	$33¼
Alcan	Fb 30	3	70	$7	$35⅛
Alcan	Fb 30 p	10	25	165	$35⅛
Alcan	Fb 35 p	5	11	$3	$35⅛
Alcan	Fb 40 p	2	2	$5⅞	$35⅛
Alcan	Ag 27½	4	50	$7¾	$35⅛
Alcan	Ag 32½	28	586	$3½	$35⅛
Alcan	Ag 35	25	475	115	$35⅛
Alcan	Ag 37½	42	392	50	$35⅛
Alcan	Nv 27½	2	365	$8⅛	$35⅛
Alcan	Nv 32½	2	286	$4	$35⅛
Alcan	Nv 35	19	542	$2¾	$35⅛
Alcan	Nv 35 p	16	129	$2½	$35⅛
Alcan	Nv 37½	6	168	125	$35⅛
Alcan	Nv 40 p	1	1	$5⅛	$35⅛
Aqutin	Mr 60 p	1	3	$4¼	$68¾
Aqutin	Mr 65 p	1	1	$5⅞	$68¾
Aqutin	Sp 55	10	309	$15	$68¾
Aqutin	Sp 55 p	4	10	65	$68¾
Aqutin	Sp 60	7	296	$11	$68¾
Aqutin	Sp 65	13	488	$7⅛	$68¾
Aqutin	Sp 70	23	218	$4½	$68¾
Aqutin	Sp 70 p	12	23	$5	$68¾
Aqutin	Dc 70	2	103	$9¼	$68¾
Asama	Ja 25	59	140	$2⅝	$23⅜
Asama	Ap 22½	2	5	$4⅝	$23⅜
Asama	Oc 20	6	79	$4⅛	$23⅜
Asama	Oc 22½	15	358	$2¾	$23⅜
Asama	Oc 22½p	5	70	100	$23⅜
Asama	Oc 25	78	845	155	$23⅜
Asama	Oc 25 p	3	88	$2⅛	$23⅜
Asama	Oc 27½	1	419	75	$23⅜
Bell Can	Fb 20	2	259	115	$19⅝
Bell Can	Nv 20	50	915	75	$19⅝
Bell Can	Nv 22½	5	862	20	$19⅝
Brscn A	Fb 30	5	13	$2¼	$29¼
Brscn A	Ag 27½	7	335	$2	$29¼
Brscn A	Ag 30	3	280	75	$29¼
Brscn A	Nv 27½	1	623	$3	$29¼
Brscn A	Nv 30	15	312	175	$29¼
Bk Mtl	Fb 25	10	228	$5⅛	$29
Bk Mtl	Fb 30	5	752	165	$29
Bk Mtl	Ag 22½	5	17	$7¼	$29
Bk Mtl	Ag 27½	11	226	$2	$29
Bk Mtl	Ag 30	6	31	25	$29
Bk Mtl	Nv 25	4	314	$4⅝	$29
Bk Mtl	Nv 27½	7	552	$2⅜	$29
Bk Mtl	Nv 30	36	1275	90	$29
Bk NS	Mr 30	1	11	$3¾	$31¼
Bk NS	Dc 25	3	130	$7⅛	$31¼
Bk NS	Dc 30	3	127	$3	$31¼
BP Can	Ja 45	10	50	$7	$47½
BP Can	Ja 50	4	25	$4½	$47½
BP Can	Oc 45	7	346	$4¾	$47½
BP Can	Oc 55	3	229	130	$47½
Bow Val	Ja 15	7	276	$12	$25¾
Bow Val	Ja 16⅝	5	124	$10½	$25¾
Bow Val	Ja 17½	13	29	$10	$25¾
Bow Val	Ja 20	170	269	$7¾	$25¾
Bow Val	Ja 20 p	7	59	125	$25¾
Bow Val	Ja 22½	3	253	56	$25¾
Bow Val	Ja 25	41	364	$4¾	$25¾
Bow Val	Ja 25 p	10	20	$2½	$25¾
Bow Val	Ja 27½	10	10	$3½	$25¾
Bow Val	Ap 22½	1	904	$7½	$25¾
Bow Val	Ap 25	2	33	$5½	$25¾
Bow Val	Ap 25 p	2	2	$3¾	$25¾
Bow Val	Ap 27½	37	35	$4½	$25¾
Bow Val	Oc 15	3	796	$11	$25¾
Bow Val	Oc 16⅝	19	840	$9⅝	$25¾
Bow Val	Oc 17½	45	151	$8¾	$25¾
Bow Val	Oc 17½p	10	17	25	$25¾
Bow Val	Oc 18⅜	40	544	$7¾	$25¾
Bow Val	Oc 20	267	2290	$6⅞	$25¾
Bow Val	Oc 20 p	13	267	75	$25¾
Bow Val	Oc 21⅝	97	1058	$5¾	$25¾
Bow Val	Oc 21⅝p	8	142	115	$25¾
Bow Val	Oc 22½	232	1798	$5⅛	$25¾
Bow Val	Oc 22½p	3	116	155	$25¾
Bow Val	Oc 25	428	2234	$3⅝	$25¾
Bow Val	Oc 25 p	25	57	$2½	$25¾
C Im B	Sp 25	15	83	185	$25¾
C Im B	Dc 25	2	84	$2⅝	$25¾
C Im B	Dc 27½	12	99	100	$25¾
CP Ltd	Ag 40	30	612	$2	$41⅝
CP Ltd	Nv 40 p	2	36	$2¼	$41⅝
C Ti A	Oc 27½	3	8	$3⅜	$29½
Denis	Ja 45	5	113	$6½	$46⅝
Denis	Ja 50	1	22	$3⅞	$46⅝
Denis	Oc 45	5	543	$4⅜	$46⅝
Denis	Oc 50	40	528	$2¼	$46⅝
Denis	Oc 55	15	105	110	$46⅝
Dom M	Ja 110	2	36	$25½	$26½
Dom M	Ja 120	12	20	$20½	$26½
Dom M	Ap120	6	12	$25½	$26½
Dom M	Oc 75	1	17	$49	$26½
Dom M	Oc 80	4	51	$46	$26½
Dom M	Oc 85	5	42	$40	$26½
Dom M	Oc 90	4	82	$38	$26½
Dom M	Oc 100	20	72	$29½	$26½
Dom M	Oc 110	14	142	$20	$26½
Dom M	Oc 120	73	146	$14¼	$26½
D Pete	Ja 75 p	3	48	$33⅝	$93¼
D Pete	Ja 80	7	209	$19¾	$93¼
D Pete	Ja 80 p	3	26	$4⅝	$93¼
D Pete	Ja 85	17	125	$17¼	$93¼
D Pete	Ja 85 p	1	31	$7⅞	$93¼
D Pete	Ja 90	116	1156	$13¼	$93¼
D Pete	Ja 90 p	1	18	$8½	$93¼
D Pete	Ap 90	6	68	$18	$93¼
D Pete	Ap 95	6	14	$14¾	$93¼
D Pete	Ap 95 p	1	1	$12	$93¼
D Pete	Oc 55	11	297	$39	$93¼
D Pete	Oc 60	8	311	$34⅛	$93¼
D Pete	Oc 65	2	372	$29¼	$93¼
D Pete	Oc 70	30	632	525	$93¼
D Pete	Oc 75	39	927	521	$93¼
D Pete	Oc 75 p	10	90	175	$93¼
D Pete	Oc 80	182	1234	$16½	$93¼
D Pete	Oc 80 p	60	165	$2¼	$93¼
D Pete	Oc 85	73	1989	$13⅜	$93¼
D Pete	Oc 85 p	22	143	$4¼	$93¼
D Pete	Oc 90	275	1696	$9¾	$93¼
D Pete	Oc 90 p	21	127	56	$93¼
D Pete	Oc 95	209	223	$7	$93¼
D Pete	Oc 95 p	2	5	$9	$93¼
DTex	Sp 12½	3	121	$2½	$14⅝
CanP E	Ag 22½	12	894	150	$23⅞
CanP E	Ag 25	17	450	50	$23⅞
CanP E	Nv 20	10	105	$4½	$23⅞
Gulf C	Fb 30	10	355	$9	$35½
Gulf C	Fb 35	6	435	$5¾	$35½
Gulf C	Ag 19	25	342	$16¾	$35½
Gulf C	Ag 20	143	1304	$16	$35½
Gulf C	Ag 22	9	513	$13⅜	$35½
Gulf C	Ag 24	16	365	$11¾	$35½
Gulf C	Ag 26	21	857	$9½	$35½
Gulf C	Ag 26 p	1	605	10	$35½
Gulf C	Ag 28	37	1431	$8⅛	$35½
Gulf C	Ag 30	332	3866	$5¾	$35½
Gulf C	Ag 32	158	3670	$3¾	$35½
Gulf C	Ag 32 p	5	338	35	$35½
Gulf C	Ag 34	161	3643	$2⅝	$35½
Gulf C	Ag 34 p	62	281	110	$35½
Gulf C	Ag 36	262	4484	$2½	$35½
Gulf C	Ag 36 p	11	120	170	$35½
Gulf C	Ag 38	122	2904	70	$35½
Gulf C	Nv 28	25	961	$9¼	$35½
Gulf C	Nv 30	30	1289	58	$35½
Gulf C	Nv 30 p	23	365	125	$35½
Gulf C	Nv 32	87	1230	$6⅝	$35½
Gulf C	Nv 34	47	1877	$5¼	$35½
Gulf C	Nv 34 p	15	69	$2½	$35½
Gulf C	Nv 36	120	2705	54	$35½
Gulf C	Nv 36 p	10	74	$3⅜	$35½
Gulf C	Nv 38	125	3159	53	$35½
Gnstar	Oc 32½	10	137	54	$35⅞
HB Mn	Mr 27½	18	45	$4¾	$29½
HB Mn	Sp 30	10	109	165	$29½
HBOG	Ag 30	4	30	$5½	$35
HBOG	Ag 30 p	4	4	20	$35
HBOG	Ag 32½	42	85	$3⅛	$35
HBOG	Nv 32½	11	207	$5¼	$35
HBOG	Nv 35	2	105	$4⅛	$35
HBOG	Nv 40	1	86	195	$35
Husky	Ja 13⅝	4	279	$4¾	$19¾
Husky	Ja 15	1	38	55	$19¾
Husky	Ja 17½	90	198	$4⅝	$19¾
Husky	Ja 20	12	186	$3¼	$19¾
Husky	Ap 17½	5	5	$4¼	$19¾
Husky	Ap 20	12	88	54	$19¾
Husky	Oc 10	3	49	$9⅝	$19¾
Husky	Oc 11⅜	5	119	$8½	$19¾
Husky	Oc 12⅞	7	1855	$7	$19¾
Husky	Oc 13⅝	4	206	$5½	$19¾
Husky	Oc 14¼	4	374	$5¼	$19¾
Husky	Oc 15	42	372	$5¼	$19¾
Husky	Oc 17½	368	1388	$3⅛	$19¾
Husky	Oc 20	315	1014	52	$19¾
IAC	Sp 10	2	442	165	$11⅛
IAC	Sp 12½	3	501	30	$11⅛
IAC	Dc 10	12	303	175	$11⅛
IAC	Dc 12½	5	89	70	$11⅛
IOil A	Fb 35	3	82	$12½	$45¼
IOil A	Fb 40	1	176	59	$45¼
IOil A	Fb 40 p	1	23	$2⅛	$45¼
IOil A	Fb 45	11	251	$5⅛	$45¼
IOil A	Fb 45 p	1	22	$3½	$45¼
IOil A	Fb 50	4	153	$3¾	$45¼
IOil A	Ag 39⅝	33	1617	$6⅝	$45¼
IOil A	Ag 44⅝	101	2252	185	$45¼
IOil A	Ag 44⅝p	1	110	100	$45¼
IOil A	Ag 49⅝	81	2260	50	$45¼
IOil A	Nv 39⅝	30	774	$7¾	$45¼
IOil A	Nv 44⅝	96	1654	$4⅛	$45¼
IOil A	Nv 49⅝	41	1047	$2⅜	$45¼
IOil A	Nv 54⅝	20	570	125	$45¼
IOil A	Nv 59⅝	14	407	80	$45¼
IOil A	Nv 59⅝p	6	17	$13¾	$45¼
I Pipe	Fb 20	13	33	65	$18¾
I Pipe	Nv 17½	10	437	145	$18¾
I Pipe	Nv 20	10	275	35	$18¾
Kaiser	Oc 22½	2	66	160	$31⅛
Kaiser	Oc 40	2	68	40	$31⅛
Kaiser	Oc 40 p	1	6	59	$31⅛
MB Ltd	Ag 27½	5	344	$4¾	$32⅛
MB Ltd	Ag 32½	30	151	50	$32⅛
MB Ltd	Nv 27½	43	471	$5¼	$32⅛
MB Ltd	Nv 30	10	290	$3¼	$32⅛
MB Ltd	Nv 32½	15	282	$2	$32⅛
MB Ltd	Nv 35	2	95	110	$32⅛
Moore	Nv 32½	1	100	$4⅛	$35⅛
Inco	Fb 22½p	3	36	100	$25⅞
Inco	Fb 25	5	197	$3⅜	$25⅞
Inco	Fb 27½	3	137	$2⅜	$25⅞
Inco	Ag 25	50	1148	115	$25⅞
Inco	Ag 25 p	15	203	50	$25⅞
Inco	Ag 27½	15	1365	40	$25⅞
Inco	Ag 30	4	1637	15	$25⅞
Inco	Nv 22½	2	112	$4¼	$25⅞
Inco	Nv 25	10	827	$2⅞	$25⅞
Inco	Nv 25 p	3	67	185	$25⅞
Inco	Nv 27½	35	933	135	$25⅞
Inco	Nv 30	51	820	75	$25⅞
Inco	Nv 40	1	539	20	$25⅞
Nat Bk	Fb 12½	5	168	52	$13⅜
Nat Bk	Fb 15	8	49	65	$13⅜
Nat Bk	Ag 10	2	120	$3⅜	$13⅜
Nat Bk	Ag 12½	20	235	100	$13⅜
Nat Bk	Nv 10	2	125	$3¾	$13⅜
Norcn	Ag 30	2	104	$5⅝	$35½
Norcn	Nv 35	10	556	$2⅞	$35½
Norcn	Nv 40	13	435	100	$35½
Noran	Fb 30	6	50	190	$27
Noran	Ag 17½	10	470	$9½	$27
Noran	Ag 25	27	1652	$2⅝	$27
Noran	Ag 27½	125	1503	60	$27
Noran	Ag 30	135	1072	15	$27
Noran	Nv 22½	11	362	$5¼	$27
Noran	Nv 25	25	802	54	$27
Noran	Nv 27½	30	1488	52	$27
Noran	Nv 27½p	5	29	$2⅛	$27
Noran	Nv 30	53	649	115	$27
Noran	Nv 30 p	3	15	$3¾	$27
Noran	Nv 32½	50	137	65	$27
Nor Tel	Oc 40	1	47	100	$38
Powr C	Ag 15	5	361	125	$15⅞
Powr C	Nv 12½	2	94	$3⅞	$15⅞
Powr C	Nv 15	10	334	52	$15⅞
Powr C	Nv 17½	50	148	50	$15⅞
Rang	Ja 45	1	149	$5¼	$42
Rang	Oc 20	9	18	$22⅝	$42
Rang	Oc 25	10	16	$17¾	$42
Rang	Oc 35	10	391	$8¾	$42
Rang	Oc 35 p	10	73	120	$42
Rang	Oc 40	6	254	$5½	$42
Rang	Oc 45	17	415	$3½	$42
Roy Bk	Ja 45	1	4	$7½	$53¼
Roy Bk	Ap 55	1	3	53	$53¼
Roy Bk	Oc 55	2	13	50	$53¼
Shell C	Fb 40	1	12	$2⅛	$35¼
Shell C	Ag 30	1	758	55	$35¼
Shell C	Ag 32½	5	640	$3¼	$35¼
Shell C	Ag 35	29	1590	125	$35¼
Shell C	Ag 35 p	1	70	110	$35¼
Shell C	Ag 40	11	1434	20	$35¼
Shell C	Nv 27½	25	179	$8½	$35¼
Shell C	Nv 35	27	1091	53	$35¼
Shell C	Nv 40	20	681	140	$35¼
Stlco A	Fb 30	10	154	$6	$34¼
Stlco A	Ag 25	5	64	$9½	$34¼
Stlco A	Ag 27½	30	258	$6⅞	$34¼
Stlco A	Ag 30	38	348	$4⅝	$34¼
Stlco A	Ag 32½	35	472	$2	$34¼
Stlco A	Nv 27½	3	332	$7¼	$34¼
Stlco A	Nv 30	7	522	$5⅝	$34¼
Stlco A	Nv 32½	15	718	$3⅛	$34¼
Stlco A	Nv 35	50	144	$2⅛	$34¼
T-D Bk	Sp 25	2	2	$7⅜	$32¼
Total P	Ja 30	1	311	$3	$28⅜
Total P	Ja 32½	15	38	$2	$28⅜
Total P	Ap 30	1	10	$4⅝	$28⅜
Total P	Oc 25	16	337	$4¾	$28⅜
Total P	Oc 27½	17	679	$3	$28⅜
Total P	Oc 27½p	4	67	120	$28⅜
Total P	Oc 30	58	1546	195	$28⅜
Total P	Oc 32½	84	580	120	$28⅜
TrC PL	Ag 25	10	625	50	$24¼
TrC PL	Nv 25	6	249	140	$24¼
Segrm	Ja 60	1058	1118	$9½	$63¾
Segrm	Oc 65	30	641	$3¼	$63¾
Segrm	Oc 70	31	275	190	$63¾
Wlkr C	Sp 30	10	1443	60	$27⅞
Wcoast	Sp 12½	10	611	175	$14⅛
Wcoast	Sp 15	165	2855	55	$14⅛
Wcoast	Dc 15	20	1082	85	$14⅛

Total volume 10571.
Total open interest 210074.

Livestock

CALGARY (CP) — Receipts Friday at the Calgary public stockyards totalled 300 cattle and calves consisting of a few average condition D1-2 slaughter cows which met a good local demand at prices $1 higher. Too few receipts of other classes of slaughter cattle to quote prices. D1-2 cows $48.50-$51. Light supplies of short keep feeder steers and heifers met an active local demand at steady prices. Feeder cows were also steady. Too few stock calves on offer to quote. Good feeder steers over 900 lbs. 72-76.50.

Earnings

Canada Permanent Mortage Corp. for three months ended June 30: 1980, $6,489,000, 65 cents a share; 1979, $7,253, 76 cents a share.

Canada Tungsten Mining Corp., for six months ended June 30: 1980, $12,-700,000, $2.55 a share; $5,800,000, $1.17 a share.

British Columbia Forest Products Ltd., for six months ended June 30: 1980, $29,600,000, 97 cents a share; 1979, $49,100,000, $1.61 a share.

Dominion Bridge Co. Ltd., for six months ended June 30: 1980, $21,00,000, 79 cents a share; 1979, $20,000,000, 94 cents a share.

Fathom Oceanology Ltd., for three months ended June 30: 1980, $46,731, 2.5 cents a share; 1979, $48,836, 2.5 cents a share.

Finning Tractor and Equipment Co. Ltd., for six months ended June 30: 1980, $9,394,000, $1.18 a share; $8,376,000, $1.05 a share.

Fraser inc. for six months ended June 30: 1980, $15,025,000, $2.15 a share; 1979, $13,863,000, $1.97 a share.

Hudson's Bay Oil and Gas Co. Ltd., for six months ended June 30: 1980, $68.7 million, 90.5 cents a share; 1979, $61.2 million, 80.6 cents a share.

Kelsey-Hayes Canada Ltd., for six months ended June 30: 1980, $2,912,000, $2.65 a share; 1979, $4,827,000, $4.39 a share.

Keeprite Inc., for six months ended June 30: 1980, $2,177,862, $1.65 a share; $1,961,765, 97.2 cents a share.

Laidlaw Transportation Ltd., for nine months ended May 31: 1980, $8,-417,928, 62 cents a share; 1979, $6,209,-620, 54 cents a share.

the Bay

Be at the Bay for savings and fun

SATURDAY

Adidas canvas sports bag
This special purchase lets us pass the savings on to you. An all-purpose bag with Adidas multi print. In heavy white natural duck material with rubber backing and dark brown trim. Features a separate inside compartment with dome fastener. Durable and rugged.
Saturday only **10.99**
Sporting Goods, Downtown Vancouver (second), Victoria, Park Royal, Richmond, Surrey, Lougheed, Champlain and Coquitlam.

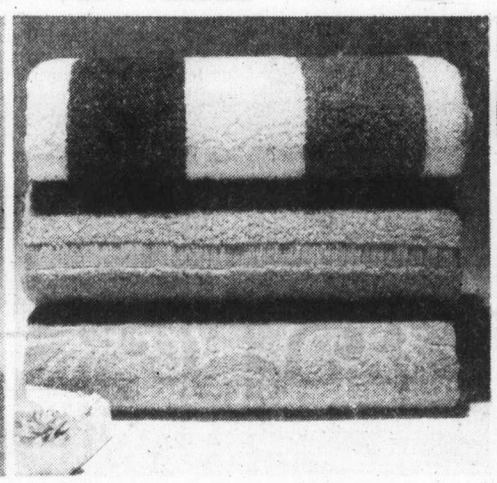

Cannon towel ensemble
Stock up now and save on beautiful Cannon towel sets. We've made a special purchase of solid colored Empress, jacquard patterned Debutante and striped Saratoga. Each pattern is available in four fashion colors.
Bath towel **Saturday only 5.99**
Hand towel **Saturday only 3.99**
Face cloth **Saturday only 1.99**
Staples, Downtown Vancouver (fifth), Victoria, Park Royal, Richmond, Surrey, Lougheed, Champlain and Coquitlam.

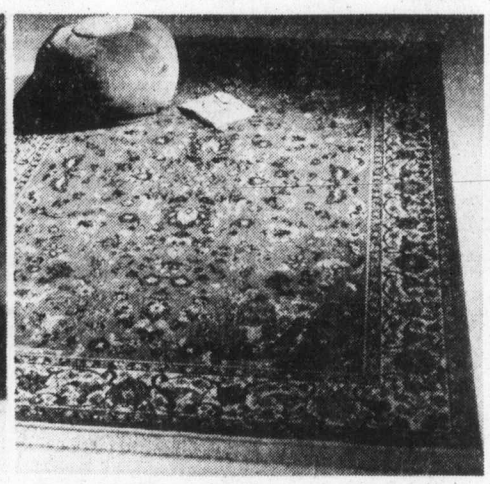

Save 20% and more on area rugs
Regency area rugs, imported from Belgium, are beautifully styled oriental rugs in two distinctive styles; Kirman and Sarouk. Made of polypropylene and polyacrylic, they're available in red and ivory colorfast tones.
5'7" x 8', reg. $199 **Saturday only $159**
8'3" x 11'3", reg. $399 **Saturday only $299**
Floor Coverings, Downtown Vancouver (fifth), Victoria, Park Royal, Richmond, Surrey, Lougheed, Champlain and Coquitlam.

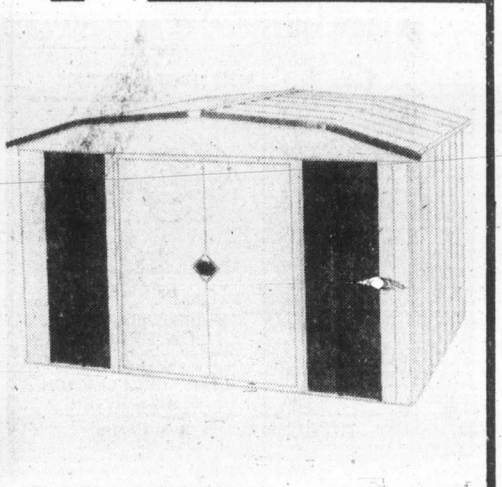

8' x 7' garden shed
Here's compact and economical storage for all your house and garden extras. All parts are fully painted and galvanized. Features easy to assemble heavy wall panels and woodgrain feature panels. The doors operate on ball bearing door rollers. Approx. 98"x85"x72" outside. Our reg. $209
Saturday only **$179**
Hardware, Downtown Vancouver (mall), Victoria, Park Royal, Richmond, Surrey, Lougheed, Champlain and Coquitlam

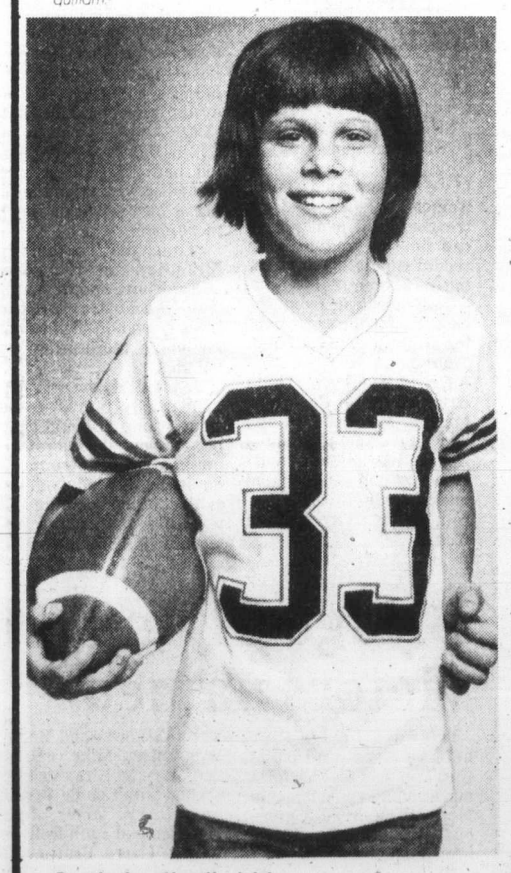

Boy's football shirt
A great favorite with the younger set, this polyester/cotton shirt features a "number" motif, short sleeves and V-neck. Also available in mesh nylon with crew neck and short sleeves. Available in an assortment of colors. Sizes S,M,L. Our reg. $10
Saturday only **7.99**
Boy's Wear, Downtown Vancouver (second), Victoria, Park Royal, Richmond, Surrey, Lougheed, Champlain and Coquitlam

10,000 meters of fabric 2.99m.

Sew what? Sew just about anything you want and save yourself a bundle on your summer-into-fall wardrobe.

The Bay has made a special purchase of in-season fabrics, combined it with a massive clear-out of regular summer stock, and marked it all down to one low price per meter.

If you're a seamstress, this is one sale you can't afford to miss. The selection includes sports cottons, polyester/cotton prints and plains, transitional prints and plains and much more.

Personal shopping only, please. Prices in effect while quantities last.

Fashion Fabrics, Downtown Vancouver (fourth), Victoria, Park Royal, Richmond, Surrey, Lougheed, Champlain and Coquitlam

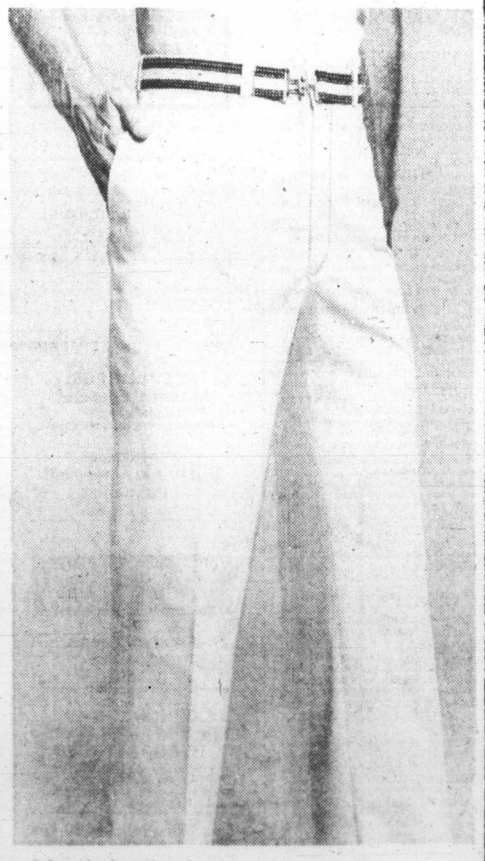

Men's belted summer pants
Save tomorrow on lightweight polyester/cotton belted pants, featuring two back beasom pockets, french fly and quarter top pockets. They're available in beige color and ideal for casual or dress wear. Waist-sizes 30 to 40. Our reg. 24.99
Saturday only **19.99**
Baymart Men's Wear, Downtown Vancouver (mall), Victoria, Park Royal, Richmond, Surrey, Lougheed, Champlain and Coquitlam

master charge VISA

Show your Bay Shopping Card, Master Charge or Chargex/Visa.

Hudson's Bay Company

Island
109 Ingram, Duncan
746-6181

The Daily Colonist.

Sunny, high 23
Weather Details on Page 2

Vancouver Island's leading newspaper since 1858

No. 192 — 122nd Year | Victoria, British Columbia, Saturday, July 26, 1980 | 25¢ Daily, 30¢ Sunday

Oil snag 'serious' for talks on nation

Colonist wire services

OTTAWA— The failure of Ottawa and Alberta to reach a new agreement on domestic energy prices "has to be a serious negative factor" in constitutional reform discussions this summer, Alberta Premier Peter Lougheed said Friday.

But Prime Minister Trudeau insisted only a few minutes later the two issues are not related.

Lougheed, who has said repeatedly a new energy pricing pact should take precedence over constitutional reform, told a news conference the breakdown in energy negotiations earlier Friday could lead to a confrontation that "obviously . . . has pretty serious consequences for the country."

He said Alberta, the primary producing province, may take unilateral action to set the price of its oil and gas when the current agreement with Ottawa expires Aug. 1.

"We finished quite a great distance apart," Trudeau conceded. "We stand pretty far apart and I don't see any further discussions. We may have to recall Parliament—I don't know. It depends on what Alberta does."

Trudeau said the federal government proposed an energy package that called for oil prices to rise by the same amount called for in the defeated Conservative budget last December.

The details of the federal proposal were:

- Oil prices to rise by $2 a barrel on Aug. 1, 1980; $1 a barrel every six months starting next January 1st through July 1, 1982; and $2.25 a barrel every six months beginning Jan. 1, 1983 through July 1, 1985.
- An incentive price for new oil sands projects of $32 a barrel plus an annual increase pegged to the Consumer Price Index.
- An incentive price for

Page 2—Lougheed

Whale ban agreed

BRIGHTON, England (AP) — Member nations of the International Whaling Commission agreed unanimously Friday to ban the hunting of killer whales in the Antarctic by factory ships beginning next year.

Some reductions in the quotas of other whale species were approved while negotiations on still others will resume today.

A U.S. representative said many delegates at the 24-country conference believe all commercial whaling may be banned worldwide within five years.

Earlier Friday, a half-dozen "save-the-whale" activists staged a demonstration in black hoods and bloodstained white robes outside the meeting site to protest the commission's failure to approve a three-year prohibition on sperm whale hunting.

The protesters chained themselves briefly to a sidewalk barrier outside the conference hotel. Pinned to their robes were the flags of the six countries whose negative votes Thursday prevented approval of the sperm whale ban—Canada, Chile, Iceland, Japan, South Korea and the Soviet Union.

Conservationists say the world's sperm whale population is threatened, but major whaling states maintain there is no evidence of this.

Track stars steal Games spotlight

MOSCOW — British track stars took the spotlight away from Soviet and Romanian gymnasts at the Olympic Games on Friday.

Archrivals Sebastian Coe and Steve Ovett reached the showdown stage of the 800-metre race and Scotsman Allan Wells became the first Briton in 56 years to win an Olympic sprint title, capturing the 100-metre dash.

Coe and Ovett, the Britons who dominate world middle distance running but have not faced each other in two years, got on a collision course by winning their semifinal heats. They will slug it out for the gold medal today.

At the gymnastic finals, Nadia Comaneci won two gold medals after her defeat in the all-round competition Thursday started a bitter controversy among officials and fans from three communist countries.

The 18-year-old Romanian star won a gold medal on the balance beam after another, shorter, discussion among the judges. And she tied with Nellie Kim of the Soviet Union for the gold in the floor exercises. *Story, pictures on Page 10*

EAST GERMAN official gives kiss to Comaneci during medal presentation

Fake newspaper heralds Red vote

Colonist-New York Times Service

ROME—Thousands of copies of a counterfeit edition of *Pravda* announcing the overthrow of the Soviet regime are said to have been smuggled into the Soviet Union for distribution at the Olympic Games by *Il Male*, a leftist Italian satirical weekly.

Printed in Russian with the same design and masthead as the official Soviet party newspaper, the four-page fake publication announced in a front-page editorial: "The first decision of the provisional civilian government was to announce free elections. These are the first free elections in Russia in 63 years and a great event in the history of our country."

The operation is half prank, half serious political propaganda. Vladimir Bukovsky, the dissident Soviet author who was allowed to emigrate to the West in 1977 after 12 years in Soviet prisons, helped write the Russian texts.

Vladimir Maksimov, the novelist who is now living in Paris, wrote a signed article comparing the political importance that the Moscow Games have for the Russians to the propaganda value that the 1936 Berlin Olympics had for Hitler.

Toxic PCP dumped at Hartland tip

By STEPHEN HUME
Colonist staff

Certain areas of Victoria are being contaminated with pentachloraphenol (PCP), a highly-toxic, sometimes fatal wood preservative.

Murray Drew, safety director of the Victoria local, International Woodworkers of America, said Friday in an interview that PCP sludge from diptanks is taken regularly to the Hartland Road dump in Saanich by Plumper Bay Sawmills Ltd. The dump leaches into Tod Inlet and Brentwood Bay in Central Saanich.

Company manager Tirjeet Johl confirmed Friday that his company dumps PCP sludge at Hartland Road. He said there were no local disposal facilities for PCP, and he would favor a provincial facility.

Capital Region director Dave Hill said Friday the board was spending money to try to solve the Hartland Road leaching problem. Hill said Butchart Gardens was concerned because irrigation water from Tod Creek was contaminated by the dump.

IWA safety spokesman Drew also said that PCP was burned at the B.C. Forest Products mill in Victoria, where it puts hazardous contaminants into the air.

But B.C. Forest Products vigorously denied Friday that burning PCP in its boilers was contaminating the air.

"The amount of PCP being disposed of in our boiler furnaces is extremely small. It decomposes into its basic elements and reacts to form a harmless salt," the company's general manager, James Warr, said in an interview.

Warr said there was no hazard to company employees or to the general public, but Drew said it was his information that PCP could only be destroyed at temperatures which far exceed the capability of the mill's furnaces.

Warr said the company was working with other firms to find an alternative wood preservative to PCP.

Meanwhile, a PCP researcher at the University of Washington said Friday in an interview that most literature on PCP deals with acute exposure, which can result in death or serious illnesses.

The researcher, Goldie Kleinman, said there was little evidence on long-term exposure to acceptable levels of PCP.

She is trying to determine long-term effects by interviewing workers in the wood products industry.

She said one PCP fatality of which she was aware involved a man who put his hand in a barrel of undiluted PCP.

"He died within 48 hours of hyperpyrexia, which is an extreme increase in body temperature. When the autopsy was performed, his organs were still hot to the touch."

PCP is sprayed on wood to prevent mold or stains.

Time dogs police in opera murder

Colonist wire services

NEW YORK — Police worked against the clock Friday in their search for whoever murdered a Canadian violinist at the Metropolitan Opera House, interrogating 116 members of the Berlin Ballet who are leaving town Sunday.

Police were worried that the modern-day Phantom of the Opera who killed freelance violinist Helen Hagnes Mintiks, a native of Aldergrove, B.C., on Wednesday night could be among those departing for next week's performances at the Kennedy Centre in Washington, D.C.

The nude and bound body of Mrs. Mintiks, 30, was found Thursday behind a beam between the third and fourth floors in an air intake duct system. Her shoes were on the roof, above the sixth floor, near the opening of the air chamber system.

Elliot Gross, chief medical examiner, said that she died as a result of a fall from the roof of the six-storey building onto a third floor ledge.

Gross said the autopsy showed that Mrs. Mintiks was alive when she was thrown from the roof sometime after she accompanied the Berlin Ballet. He said the fall fractured her skull, ribs and limbs.

Gross offered a terse "no comment" when asked if Mrs. Mintiks was sexually assaulted. He also declined to reveal the exact time of death.

"Her hands were bound behind her back and her ankles were bound together with a rope and a portion of a garment," Gross said, refusing to reveal what type of garment was used or whether it was a piece of her clothing.

Deputy Chief Inspector Richard Nicastro said he believed her death was the result of "a chance encounter."

Detectives questioned everyone scheduled to leave after Wednesday's closing of the ballet company's two-week stop here.

They also faced the task of interviewing more than 800 people employed at the Met during the current production, including the other 77 members of a pick-up orchestra gathered for the Berlin company's performances plus about 80 stagehands.

Mrs. Mintiks disappeared after the first intermission of Wednesday evening's program, leaving her violin on the chair.

Shortly before she disappeared, she told a colleague that she was on her way to visit Panov for "an artistic discussion."

But the Russian ballet star said the violinist never showed up and that he did not know her.

Fox
. . .'great courage'

B.C. supports run at cancer

In two quick moves Friday the B.C. Legislature unanimously approved a New Democratic Party motion of support for Terry Fox, the cross-Canada runner, and applauded a grant of $30,000 to cancer research.

Provincial Secretary Evan Wolfe confirmed that the $30,000 donation to cancer research announced last May was now on its way to Vancouver as a tangible testimony to the courage of the young runner who has lost one leg to cancer.

David Barrett spoke for the opposition when he said the grant was generous but urged that in supporting Fox's cross-Canada run for cancer, emotions not take over from common sense.

Barrett said Fox should not continue his cross-country run if to do so would endanger his health. "If he is advised by his doctors to stop, he should. He has proved his point with great courage," Barrett said.

He was followed by Emery Barnes (NDP-Vancouver Centre) who asked leave of the house to debate and vote on a motion he placed on the order paper some months ago.

The motion read in part: "That this house join the Canadian Cancer Society and members of the public who are supporting 21-year-old Simon Fraser University student and former athletic team player Terry Fox of Port Coquitlam, B.C., who started an 8,000 kilometre run from St. John's, Nfld. to Vancouver the morning of April 12—a journey he estimates will require running an average of 30 to 40 km a day up to late September or early October . . . ."

After 15 years some want out

Fourth of five parts
by NANCY BROWN
Colonist staff

UNLOVED ORPHAN

Secession is the buzz word among regional district components.

When the Capital Region District was first set up, Sooke wanted to be excluded, but the provincial reaction was simply to appoint a representative, and willy-nilly Sooke was in.

But 15 years in the organization has evoked sufficient bitterness among some regional members that they are willing to go to almost any lengths to find a way out.

Saanich and Saltspring Island are among those protesters.

For Saanich, the last straw has been the region's insistence that its official regional plan should take precedence over local aspirations.

For Saltspring Island, the issue is more complex.

Residents are the victims of split jurisdiction, with the Islands Trust in charge of local planning and zoning, while the region watches over building inspection and sewer installations.

For a long while there has been a bitter fight among island residents over whether a sewer should be installed at Ganges, the region jumping into the pro-sewer side with a planned outfall into the harbor.

But probably the major problem has been the region's inept handling of matters brought to it.

Politicians reacted with amazement when there were objections at Shoal Bay to the idea of having a sewage pump station built in a small waterfront park. After all, the building was going to have a landscaped roof complete with driftwood to conceal it from view.

And somehow they did not even notice that had they decided to go through with a sewer hookup from Oak Bay to Clover Point, the main line would have gone through Ross Bay Cemetery.

When it came to taking over public transit, they dithered for a year until they had to make hurry-up decisions which brought vociferous objections from the people who pay.

The transit takeover was not the region's idea.

The provincial government decided to take it off B.C. Hydro, and have Van-

Page 2—Action

Commission expected to slam RCMP brass

OTTAWA (CP) — A royal commission report expected by early autumn will deliver a withering blast at senior RCMP administrators and the politicians they have reported to in recent years, sources close to the commission say.

They say the report will document the weaknesses of the system, the RCMP's lack of candor in informing the politicians and the lack of political interest in dealing with the evident problems of the security service.

The report will recommend new security structures based firmly in legislation and possibly modelled after a new Australian system which arose from a royal commission inquiry.

The initial report will not, however, identify those held responsible by Mr. Justice David McDonald, commission chairman, for illegal acts in recent years.

Although more than 50 Mounties and officials have been served notice that the commission intends to recommend that they be prosecuted or disciplined for such acts, this is just the beginning of a process that will lead to a second report—now not expected before 1981.

INSIDE

Report on pay TV 'retards solutions' —Page 18

Control try? Not Japan —Page 20

Mistress wins $102,294 award —Page 27

60-pound chinook the one to beat —King Fisherman, 28

Bridge	24
Business	6-9
Classified	32-46
Comics	30
Crossword	24
Editorials	4
Entertainment	18
King Fisherman	28
Letters	5
Living	22-24
Marine Calendar	20
Medical	22
Names in the News	19
Provincial Court	26
Sports	10-13, 25

New Indian board a first

By BILL SMITH
Colonist staff

The Nimpkish Indian band at Alert Bay chalked up a provincial, and probably a national, first Friday with the appointment of a three-member health board.

"It's a first for a band in B.C. and could be a first in Canada," said a jubilant chief Roy Cranmer.

Board members Margaret Siroa, Helen Wille and Vivian Cook have been given the task of hiring a health co-ordinator as a first priority, Cranmer said.

The board is also charged with the responsibility of reviewing all existing health and social services in the village.

In another development in the controversy over health care in the village of 1,800 on Cormorant Island, off the northeast tip of Vancouver Island, the band announced a planned meeting between provincial and federal health officials to discuss a new hospital had been called off.

No meeting would take place until the band council passed a resolution agreeing to construction of a new hospital, a band spokesman said.

"The matter is being referred to the newly-appointed health board so it can be studied in the over-

Page 2—Ottawa

Reg Reynolds

VICTORIA ATHLETIC ASSOCIATION, one of the largest sports clubs in the city, is in danger of folding because of pressure being applied by the B.C. Lotteries Commission.

As an organization VAA mainly benefits senior athletes and the club derives most of its funds from holding bingoes.

It has been doing it for years but now the lotteries commission has come along and said that all proceeds from bingoes must go to funding junior sports and that means 19 and under.

"Basically what they said was, 'just because you've been doing it wrong for 15 years doesn't mean you can continue', explained Leroy Williams, secretary of the club.

"We're 85 percent a senior organization, so if it came down to funding only junior sports, I'd pull out," adds Williams. "I played for the club for about five years and only got into the administrative part as a way of paying it back."

The VAA, formerly London Boxing Club, funds 13 men's and women's teams at various levels of competition in softball, basketball, lacrosse and hockey but also funds junior athletes in boxing, lacrosse and little league baseball.

THE GENTLEMAN who answered the phone at the lotteries branch explained that the policy, not law but policy, of the branch was that a sports organization could earn money through ticket lotteries or bingoes providing a certain percentage of the gross receipts goes to minor sports.

He said that the reason is that it's felt that minors have more difficulty in getting started in sports and can't earn money through jobs like the adults.

In the case of ticket lotteries, 35 percent must go to minors while the bingoes are run on a sliding scale. Gross receipts of $60,000 or more calls for 25 percent for minors, $20 to $60,000 calls for 20 percent and one to $20,000 calls for 15 percent.

"We could comply with that quite easily because boxing is 15 percent already," says Williams.

"But they told us they wanted us to spend 75 per cent on minor sports," added Williams. "If we had to do that we'd cease to exist as a senior organization. And who would pick up the tab for all the teams we sponsor, the city?"

Williams says the VAA bingo turns a profit of about $40,000. He's waiting confirmation in writing from the lottery people on the 75 percent issue.

The Victoria Dolphin football club also raises funds through bingo but team director Fred Werhun said that enforcement of the lottery rules had nothing to do with the club folding.

Werhun and co-directors Rick Croteau and Ken Werrun decided that player response, only 26 at the last practice, wasn't good enough to warrant another season.

The Dolphins have suffered through six tough years, three with no wins and then three with only one win each season. The directors saw it happening again.

Werhun says the club will continue as a non-playing member of the Big Four Junior Football League and will continue to support minor football with manpower and bingo proceeds.

* * *

WILL VICTORIA BUDGETS be the Budgets next year?

The Budgets are running smoothly of late and apparently sponsor Mark Scott is happier with the way things are going. Coach Harvey Stevenson thinks Scott will be back but Super Series will be run by the team and not co-sponsored by Budget and C-FAX Radio.

Speculation that Bob Peden, major shareholder of the Victoria Blues baseball team, would purchase the Budgets was brought to light again Thursday when Peden was the guest on Joe Easingwood's CJVI open-line show.

But as Jack Bell, general manager of Budgets, says the Budgets are an amateur team and you can't buy an amateur team, you sponsor one and that costs money. It takes anywhere from $15,000 to $25,000 to sponsor the Budgets each year and Peden is already losing a pocketfull with the Blues.

PEDEN DID some whining about the media and to some extent about the fan support on the program. Throw all the stones you want at the media but don't knock the fans.

If they aren't coming through the turnstiles there must be something wrong with the product. The name of the game is entertainment and those who entertain get support. Approximately 3,500 fans paid $8.50 to watch the open super-stock race Tuesday at Western Speedway and the entertainment value must have been there because 4,000 turned out and spent another $8.50 to see the same cars Thursday.

And Peden might be interested to know that auto racing has thrived for 27 years at the Langford Oval despite many years of almost no media coverage at all.

Both the Budgets and the Victoria Shamrock lacrosse team have suffered drops in attendance this year but they still outdraw the Blues by a fair margin and the Budgets charge $4.50 for their Super Series doubleheaders while the Shamrocks charge $4.00 per game. The Blues do have the best price in town, $2.50.

Peden mentioned that he felt the Blues would succeed in the Interior and Nanaimo has been mentioned as a possible franchise site several times.

It would probably be a wise move to switch to either spot. There's too much competition for the sports dollar in Victoria already. In Nanaimo, Penticton or Kelowna there would be virtually no competition.

Peden likes to point out that the Blues are pros. But let's face it, they are at the bottom of the pro baseball ladder and a lot of amateurs make more than the average Northwest League salary, which is somewhere between $300 and $500 per month.

U.K. distance aces clash today

MOSCOW (AP) — Archrivals Sebastian Coe and Steve Ovett reached the showdown stage of the 800-metre race and Scotsman Allan Wells became the first Briton in 56 years to win an Olympic sprint title, capturing the 100-metre dash Friday night.

Coe and Ovett, the Britons who dominate world middle distance running but have not faced each other in two years, got on a collision course by winning their semifinal heats.

And now, after avoiding each other since the 1978 European Championships, they will slug it out for the Olympic gold medal this morning.

In addition to Wells, who nipped Cuba's Silvio Leonard in the 100 — both were timed in 10.25 seconds — two Olympic track and field gold medals were decided Friday.

Jaak Uudmae of the Soviet Union won the triple jump at 17.35 meters, beating three-time gold medallist Vikor Saneyev, also of the Soviet Union, and Maria Colon of Cuba took the women's javelin title with an Olympic record of 68.40 metres.

Coe had an easier time than Ovett reaching the 800 final. He was placed in the slowest of three semifinal heats and virtually loafed his way to victory in one minute, 46.7 seconds.

He was content to remain in second place most of the race, behind Detlef Wagenknecht of East Germany, before slipping past him with about 50 metres left.

At first, it was announced that Coe had nipped Wagenknecht at the tape. Then officials called the race a dead heat. And finally, the 23-year-old Briton was declared the official winner.

Ovett was caught in a crowd early in his heat and had to get out of trouble by first pushing, then elbowing little Roger Milhau of France. Ovett then went on to victory in 1:46.6.

As usual, Ovett, 24, refused to talk to the media after his race.

But the friendlier, more outgoing Coe said, "It was a bit windy out there, but the joke of it is that these are the conditions I'm used to — more so perhaps than some of the other runners."

Wells, a 28-year-old Scot and a long jumper until two years ago when he decided to concentrate on sprinting, took the 100 in a photo finish.

The last Briton to win the Olympic 100 gold medal was Harold Abrahams in 1924.

Britain's Daley Thompson, seeking to regain the world record in the decathlon that he held for one month earlier this year, was on a record pace after Friday's opening five events.

Thompson compiled 4,542 points, compared to the 4,460 amassed by Guido Kratschmer of West Germany when he set the record of 8,649 last month.

In other Friday action, Nadia Comaneci won two gold medals after her defeat in the all-round competition Thursday started a bitter controversy among gymnastics officials and fans from three communist countries.

The 18-year-old Romanian star won a gold medal on the balance beam after another, shorter, discussion among the judges. And she tied with Nellie Kim of the Soviet Union for the gold in the floor exercises.

A scoring change gave Comaneci the tie for the gold with Kim. She first was listed behind Kim due to a technical problem in the computerized scoring machine.

Soviet male gymnast Aleksandr Dityatin ran his collection of medals to eight Friday, the most won by one person in an Olympics since the modern Games began in 1896. He wound up with three golds, four silvers and a bronze.

Mark Spitz of the United States won seven golds in swimming in the 1972 Olympics and Nikolai Andrianov of the Soviet Union won seven total medals in gymnastics in 1976.

Friday summaries on Page 13.

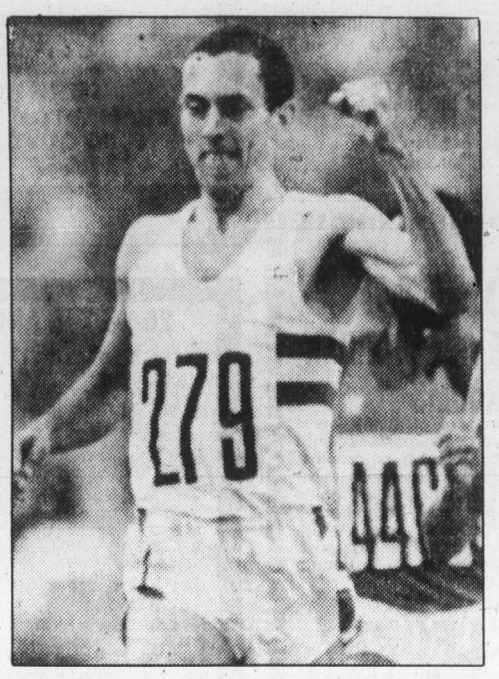

Sebastian Coe, left, seems unexcited with semi-final win as Steve Ovett shows emotions

★ ★ ★

Medals

Medal standings after Friday's events at the Olympic Games (68 events completed):

	Gold	Sil.	Br.
Soviet Union	34	27	14
East Germany	11	19	17
Hungary	4	4	2
Romania	4	4	4
Bulgaria	4	2	8
Britain	2	2	1
Cuba	2	1	0
Sweden	2	0	4
Italy	2	0	1
France	1	2	0
Australia	1	0	4
Greece	1	0	0
Switzerland	1	0	0
Poland	0	4	3
North Korea	0	1	1
Mexico	0	1	0
Brazil	0	0	2
Czechoslovakia	0	0	2
Austria	0	0	1
Denmark	0	0	1
Finland	0	0	1
Lebanon	0	0	1
Spain	0	0	1

Note: Medal totals do not correspond with number of events because of several ties in gymnastics.

Cubs fire Gomez

LOS ANGELES (AP) — Chicago Cubs fired manager Preston Gomez on Friday and replaced him with coach Joey Amalfitano in a move that left Gomez bitter, Amalfitano saddened and some of the players on the National League baseball club grumbling.

The announcement was made by Cubs' general manager Bob Kennedy, who said it was "time for a change."

Gomez, in his first year at Cubs helm, said his abrupt dismissal was "completely unexpected, like a shot."

In a telephone interview from his home in the Los Angeles suburb of Marina del Rey, Gomez said: "However, still, I've been in baseball long enough to know these things can happen."

Gomez, 57, said he did not believe he had a fair chance.

Gomez described the position as the Cubs' skipper as less than ideal, anyway.

"When I took the job in spring training, I noticed the unhappy players, outspoken and complaining about management," he said. "I thought to myself, 'Why did I get into this?'

"But I still did the best I could. They have to rebuild this team and I and others have told them that. Chicago fans haven't had a winner in 35 years and they deserve one."

Previously, Gomez managed San Diego Padres and Houston Astros.

Friday linescores on Page 13.

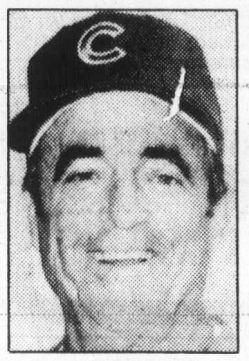

Gomez
. . . surprise move

Blues upset Mariners

By TOM KEYSER
Colonist staff

Unlike their older brothers in Seattle, Bellingham Mariners are big fish in a pond full of minnows.

But even the big ones get hooked now and then.

For the second successive night, Victoria Blues stopped the mighty Mariners, this time 9-7 before 438 fans to open a three-game home stand at Royal Athletic Park.

With two games left in the current set — one today at 7, the other Sunday at 1 p.m. — Blues are six and one-half games behind Bellingham in the Northwest League's Northern Division.

Mariners are 25-12, Blues are 17-17.

Any pennant hopes harbored by the Blues will have to be acted upon in the next two days. The teams meet only four times more after this series.

"We have to beat them. Nobody else is going to do it for us," said playing-manager Jim Gattis, temporarily bench-ridden with the flu.

"Bellingham is a good team. They've got great hitting. Look at tonight. They're not hitting that well and they still got seven runs.

"We've got to get lucky to catch them."

Blues, now 2-2 against Bellingham, didn't need luck Friday. They teed off on three Mariner pitchers for 14 hits, three of which came from catcher Don Hyman.

The Arizona State alumnus belted his first home run of the season in the second inning, when Blues picked up three runs to offset Bellingham's first three. He also added two doubles.

Successive singles by Gary Humpston, Lozando Washington and Paul Kirsch (3-for-five) produced three more runs in the third inning. Second baseman Richie Archie and shortstop Rod Murphy knocked in runs in the seventh.

Bellingham	032 100 001—	7	10 2
Victoria	033 100 20x—	9	14 2

Vandenburg, Selva (3), Mathews (7) and Firova; Arietta, Otto (1-0) (4), Nigro (8), Liber (9) and Hyman. HR: Bel — Diaz, Serna. Vic — Hyman (1).

NORTHERN DIVISION

	W	L	Pct.	GBL
Bellingham	25	12	.676	—
Victoria	17	17	.500	6½
Walla Walla	18	19	.486	7
Grays Harbor	15	19	.441	8½
SOUTHERN DIVISION				
Salem	20	16	.556	—
Eugene	20	16	.556	—
Central Oregon	15	21	.417	5
Medford	13	23	.361	7

Additional sports Pages 12,13,25

All-Victoria final scheduled

It will be Victoria I vs. Victoria II in the winners' bracket final of the B.C. Senior (16-18) Babe Ruth baseball championships.

Victoria I advanced in the eight-team, double-knockout tournament at Lambrick Park on Friday with a 6-1 win over Prince George while Victoria II moved up with a 14-5 pounding of Merritt.

Nanaimo and East Vancouver remained the only teams alive in the losers' bracket. Nanaimo beat Prince George 10-4 and East Vancouver eded Merritt 3-2.

They meet at noon today and Victoria I plays Victoria II at 3 p.m. and the winner of the morning game plays the loser of the afternoon contest at 6 p.m.

In the B.C. 14-15 year-old Babe Ruth playdowns at Prince George, Gordon Head advanced to the final with a 6-2 win over Vancouver Intercommunity. Jerry Jacobsen was the winning pitcher for Gordon Head which must beat Trail twice today to win the championship.

Meanwhile, Esquimalt Lions dropped Oak Bay out of the Greater Victoria District Little League playoffs.

Scoring all of their runs with the help of errors, Lions scored a 5-2 victory in a losers' bracket game of the double-knockout tournament at Hampton Park.

The big inning for both teams was the second. Oak Bay scored twice on a triple by Brian Reeves and singles by Dave Goudie and Tim Boulton.

But Esquimalt came back with three runs on singles by Darin Sims and Darren McKnight, a fielders' choice to Rick Davis and three errors.

In the B.C. Pony League championships at West Vancouver, Carnarvon of Victoria won its opening 12-0 over the host club.

Rob Gallagher hit a grand-slam home run and winning pitcher Steve Hodges added a homer.

Minor baseball

SENIOR BABE RUTH

Victoria II	061 004 3—	14	9 6
Merritt	002 030 0—	5	7 5

Murray Klassen and John Turcotte; Cory Christenson, Arnie Stadler (2), Glen Ware (6) and Bret Mortimore.

Victoria I	300 000 3—	6	9 2
Pr. George	100 000 0—	1	4 5

Marty Hall, Rick Benn (3), Mike Cathcart (5) and Bill Hayman; Brian Mohr, Rick Miller (7) and Renzo Berra. HR: Vic — Darrel Richardson.

Nanaimo	102 031 3—	10	12 1
Pr. George	300 100 0—	4	8 3

Andy Burn; Mark Avender (4) and Mark MacDonald; Rick Miller, Richardson (3), Mackus (5), Ward (7) and Berra. HR: Nan — Avender.

Merritt	010 001 0—	2	5 3
East Van	001 011 x—	3	2 3

Glen Chreichton and Brent Mortimore; Randy Michael and Tod Salling.

LITTLE LEAGUE

Oak Bay	020 000—	2	5 6
Esquimalt	130 10x—	5	4 0

Dave Goudy and Derek Crawley; Ryan McMurtrie and Chris Booty, Brett McKnight (4).

Today's menu

SOFTBALL
8 a.m. — Continuation of play in Heywood Invitational men's tournament, Macdonald Park.
2 and 3:30 p.m. — Senior 'A' women's doubleheader: Victoria Stockers North Americans vs. Yakima Steelers, Hyacinth Park.

BASEBALL
Noon, 3 and 6 p.m. — Continuation of play in provincial senior Babe Ruth playoffs, Lambrick Park.
7 p.m. — Northwest League: Victoria Blues vs. Bellingham Mariners, Royal Athletic Park.

CRICKET
1 p.m. — Victoria and District Association: Albion vs. Incogs, Beacon Hill Park; Oak Bay vs. Metchosin, Windsor Park; Castaways vs. Nanaimo, Nanaimo, Saanich vs. Cowichan, Shawnigan Lake.

HARNESS RACING
1:30 p.m. — Ten-race card, Sandown Raceway.

LACROSSE
1:30 p.m. — Opening game of best-of-three B.C. Intermediate semi-final series: Victoria Bettlers vs. Burnaby Cablevision, Esquimalt Sports Centre.

SOCCER
2 p.m. — International Under-16 exhibition: Vancouver Island Selects vs. Innsbruck, Austria, Juan de Fuca Park.

AUTO RACING
7 p.m. — Demolition derby, Western Speedway.

Challenge Yourself, Play Canadian Football
SAANICH HORNETS JUNIOR "B"
(ages 18-20)
AND MIDGET (Ages 15-17)
Practises at Glanford Park
Junior "B", Tues. and Wed. 7:00-8:30 p.m. Fri. 6:30-8:00 p.m. Phone 477-7865 or 478-1377
Midget, Mon., Tues. & Thurs. 6:30 p.m. Phone 386-1623 or 383-4584
No Experience Necessary!

DEMO RACING!
SAT. JULY 26
"They have to hit to pass"
plus
TOTAL DESTRUCTION
till only one car left
Special Attraction: He tries again — Tom Lowery and his roll over demonstration
GATES OPEN 6 P.M.
TIME TRIALS 6:30
CRASHING 8 P.M.
PHONE 478-2148
ADULTS $4.50
STUDENTS AND O.A.P. $4.00
CHILDREN 6-12 $1.50
WESTERN THE ACTION SPEEDWAY
SWAP AND SHOP
SUNDAY 8 A.M.—3P.M.

McLean ends long association with Bruins

CALGARY (CP) — Ernie "Punch" McLean has resigned as general manager of the New Westminster Bruins of the Western Hockey League.

The club was purchased from McLean and partner Bill Shinske about a month ago by Rozanda Skalbania, daughter of Nelson Skalbania who controls the Calgary Flames of the National Hockey League.

McLean has been with the Bruins since their inception in Estevan, Sask., nearly two decades ago.

But, Flames assistant general-manager David Poile said, McLean was not pleased with his position in New Westminster.

Poile quoted McLean as saying Thursday he was not relishing the thought of giving up New Westminster's coaching duties and that he had "lost interest" in the team since it was sold.

McLean also wanted a position with the Flames organization directly and there was nothing available, Poile said, adding outside interests were also occupying much of McLean's time.

Muzz Macpherson, New Westminster's coach, will serve as the team's director of player personnel in addition to his coaching duties, Poile said.

Meanwhile, the Flames have re-arranged their scouting staff.

General manager Cliff Fletcher has appointed Ian McKenzie co-ordinator of scouting, and Gerry Blair the chief scout.

McKenzie has been with the organization since its inception in Atlanta eight years ago. He will be co-ordinate scouting in both professional and amateur leagues, and establish a computor scouting system.

Blair replaces Don Grahame as chief scout of the amateur system.

In another WHL development, Winnipeg Warriors, who make their debut this season, have acquired six players including winger Bruce Schmidt of Estevan Bruins of the Saskatchewan Junior Hockey League.

In addition to Schmidt, 18, who scored 35 goals last season, the Warriors have acquired the rights to right winger Jim Meadmore, 17, and goaltender Mike Schamber of Fort Garry Blues of the Manitoba Junior Hockey League.

The others, all 16, are Darren Boyko of St. Boniface Saints; Mike Vinsky and defenceman Mike Guttormson.

Nancy wears junior crown

VANCOUVER — Nancy Callan of Victoria captured the B.C. junior women's golf championship Friday.

The 15-year-old from Uplands shot a final round 83 over the 6,165-yard Fraserview course for a 36-hole total of 164 and a one-stroke victory over Maureen MacDonald of Vernon.

Callan, runner-up to Dawn Coe of Lake Cowichan last year, also won the juvenile (15-and-under) championship and teamed with Megan Moore of Gorge Vale to bring the team title to District One.

Callan, MacDonald and Linda Jervis of Pitt Meadows also qualified for the B.C. team that will compete in the Canadian championships next month at London, Ont.

MacDonald had rounds of 83 and 82, Corinne Zajac of Vancouver Capilano finished third with 88-82—170, Jervis was fourth with 86-87—173 and Moore was eighth with 92-96—188.

Callan wasn't happy with her play despite the win.

"I was hacking, I hooked everywhere," said the grade 10 Arbutus Secondary student.

A total of 22 golfers took part and others finishing in the top ten were: Tracy Adams of Nelson, fifth with 90-86—176; Joli Pereszlenyi of Delta, sixth with 88-91—179; Anna Rankin of Quesnel, ninth with 99-89—188; and Karen Bailey of Pitt Meadows, tenth with 95-97—192.

Callan will compete all next week in the Helen Langfeld international junior challenge matches at Shaughnessy Golf Club in Vancouver.

Bland girls in Quebec semi-finals

MONTREAL — Victoria sisters Nina and Jennifer Bland have reached the semi-finals of the Quebec Open tennis tournament and there's a chance they'll meet in the final. .

Nina Bland, winner of the Ontario Open last weekend, defeated Diane Blondeau of Montreal 6-4, 6-2 Friday to advance to a semi-final against Wendy Barlow, a Victorian now living in Toronto.

Jennifer Bland defeated Sylvie Tetrault of Quebec City 6-2, 7-6 and will meet Angela Walker. The semi-finals will be played today and the final is set for Sunday.

Hartford leader 'disappointed'

Colonist wire services

Jim Simons was disappointed with his one-under-par 70 Friday at the Greater Hartford Open at Wethersfield, Conn., but it was good enough to keep him in first place after two rounds of the $300,000 tournament at 10-under 132.

"I'm disappointed somewhat," the 30-year-old Simons said. "I thought I'd score better than I did.

"I would have been pleased with a 68."

Simons's disappointment with his round was due largely to the fact that he was coming off a record-tying opening round. He shot a nine-under 62 to tie the first-round record at the 6,534-yard Wethersfield Country Club course, which was set last year by George Cadle.

However, Simons wasn't the only disappointed golfer. Lee Trevino, the 1972 Hartford Open champion, bogeyed his final hole when he missed a three-foot putt and fell out of a tie at 10-under with Simons.

In addition to the bogey on his final hole, the ninth, he also bogeyed the third and the 16th hole. On the 16th, Trevino's drive off the tee landed in the lake on one bounce. He blamed that shot on a bad selection of clubs and his temper.

Trevino's anger caused him to drive the ball 20 yards farther than he normally would.

Trevino finished the round with 68 to go to 133 after the two rounds. He shot a six-under 65 Thursday, which had left him in a tie for third.

Simons made only five birdies Friday compared with 10 that he made in his opening round.

At Jericho, N.Y., Sally Little, winner of the Ladies Professional Golf Association title earlier this year, shot a one-under par 71 to share the lead with Patty Hayes at 140 after 36 holes of the $125,000 tournament at Meadow Brook Club.

Little carded five birdies en route to a 31 on the front nine of the par 72, 6,347-yard course. She struggled the second nine with a double bogey and two bogies for a 40. She posted a 69 on Thursday and shared the opening-round lead with Judy Stanger.

Hayes, who has never led after any round in any previous tournament since joining the LPGA in 1974, shot her second consecutive 70.

Stanger fell apart with a seven-over par 79 and is eight strokes behind the co-leaders at 148.

Donna Caponi Young and Silvia Bertolaccini each had a 72 after first-round 71s and share fifth place at 143, with Amy Alcott, No. 1 money winner with $155,051. Alcott had a 71 to go with 72 Thursday.

★ ★ ★

Jim Simons	62-70—132
Lee Trevino	65-68—133
Calvin Peete	66-67—133
John Fought	67-66—133
Bob Murphy	67-66—133
Bob Clampett	67-67—134
Jaime Gonzalez	64-70—134
Lindy Miller	67-67—134
Howard Twitty	68-66—134
George Cable	65-69—134
John Cook	68-67—135
Antonio Cerda	68-66—135
Curtis Strange	70-66—136
Rex Caldwell	69-67—136
Wayne Levi	67-69—136
John Chaffee	69-67—136
Tony Hollifield	69-67—136
Leonard Thompson	68-68—136
Rod Curl	67-69—136
Greg Powers	68-69—137
Jim Thorpe	65-72—137
Butch Baird	69-68—137
Mick Soli	68-69—137
Jack McConachie	61-66—137
Michael Brannan	70-67—137
Fuzzy Zoeller	68-69—137
Dave Stockston	71-66—137
Bobby Nichols	73-64—137
Miller Barber	72-65—137
Scott Watkins	70-67—137
Gar Hamilton	**71-68—139**
Dave Barr	**72-70—142**
Jim Nelford	**75-73—148**

★ ★ ★

LPGA

Patty Hayes	70-70—140
Sally Little	69-71—140
Sandra Palmer	70-71—141
Judy Clark	72-70—142
Donna C. Young	71-72—143
Silvia Bertolaccini	71-72—143
Amy Alcott	72-71—143
Jeannette Kerr	71-71—144
Nancy Lopez-Melton	73-72—145
Vicki Fergon	70-75—145
Dot Germain	72-73—145
Janet Alex	73-73—146
Beth Daniel	76-70—146
Lori Nelson	73-74—147
JoAnne Carner	73-74—147
Debbie Austin	75-72—147
Joyce Kazmierski	74-73—147
Louise Bruce	74-73—147
Kathy Whitworth	72-75 —147
Dianne Dailey	77-71—148
JoAnn Washam	77-71—148
Jane Blalock	75-73—148
Sandra Spuzich	74-74—148
Julie Stanger	69-79—148

Ritchie team sets record

For the second straight year, Tony Ritchie is a member of the winning team in the annual Eaton's Invitational Team Golf Tournament for the Gordie Howe Shield at Royal Colwood Golf and Country Club.

Ritchie, Al Scott, Bill Clark and Bill Denson combined for a record-tying net 53, set last year by Ritchie and mates, in the best-ball competition.

It's Nick — again

SASKATOON (CP) — To no one's surprise, Nick Weslock won his fourth Canadian senior men's golf championship Friday with a three-round total of 213 and a 15-stroke lead over his closest opponent.

The 62-year-old Burlington, Ont., resident shot a par-72 to chalk up his 399th tournament win.

Weslock also carded a 72 Thursday and a three-under-par 69 on Wednesday.

Len Brayton of Calgary was second with a 228 and Ted Melanchuk of Saskatoon third with 229. There were ties for every other position in the top 20, with only a stroke separating one position from another.

Jack McGill of Vancouver was the only B.C. golfer in the top 20, carding a 232 for ninth place.

Barrie golfer tops

WINNIPEG (CP) — Erin Ray Fostey of Barrie, Ont. took a two-stroke lead on the first day Friday of the Manitoba Open golf championship, firing an opening round six-under-par 66.

Defending champion Jerry Anderson of Scarborough finished the day with a four-under-par 68, good for second place in the field of 58 professionals and 80 amateurs.

Fostey's sparkling round was one stroke off the record 65, set by Dan Halldorson of Brandon two years ago.

Tied for third place at 69 were Doug Warner of Islington, Ont., Bob Cox of Richmond and Winnipeg's Terry Hashimoto, the low amateur.

Bill Whibley of Prince Rupert, Ray Stewart of Vancouver and Mike Barge of Minneapolis all had rounds of 70. Halldorson was at 71 with Victorians John Morgan and Bob Beauchemin.

Jim Rutledge of Victoria carded a 72 and Cec Ferguson of Regina shot 73. Tom Whittle of Vancouver scored 77 and Kelly Murray of Vancouver shot 79.

Morgan's team won the pro-am Thursday and he earned a total of about $500.

The 54-hole test is worth $3,000 to the winner but Brampton pro Paul Kennedy has already done better. He scored a 205-yard hole in one in the pro-am and won an $8,000 car.

Timely homer

Brian Grexton picked an opportune time to hit his first home run of the month.

The husky shortstop blasted a three-run homer in the first extra inning as Tod-Hackett Construction downed Tally-Ho Inn 6-3 in a Stuffy McGinnis Men's League game at Central Park.

Bob Wheeler led off the seventh by grounding out but then Scott Allen doubled, Mike Lee was hit by a pitch and Grexton, who had struck out twice and grounded out once, drilled a Lorne Bowden pitch over the left-field fence.

Knowles Realty and Remco Office Systems scored opening-round victories in the Pearkes Clinic softball tournament sponsored by the Heywood Avenue League at Macdonald Park.

Brian Scotney earned the win as Kowles beat Royal Oak 5-1 and Mark Hackwell went three-for-four and drove in two runs as Remco edged Ingraham 4-2.

The 14-team tournament, set up to try and raise $2,000 for the clinic, continues today at 8 a.m.

Meanwhile in Heywood League play, Paul Baines hit two singles and drove in two runs and Duane Bertrand doubled and scored the winning run on a single by Bernie Talbot in the seventh inning as Victoria Athletics edged Capital Builders 7-6 at Heywood Park.

In the Macdonald Park Men's League, Terry James hit a grand-slam home run and drove in five runs as James Bay Inn downed Labatts 7-5.

At Hyacinth Park, Tillicum Shoppers' Drug Mart upset Island Dryco Breakers 3-1 in a Saanich—Victoria Senior Women's League game.

Karen Perkins pitched a five-hitter, striking out four and delivering one walk while Pam Mason, Linda Rebbitt and Marion Ell had two hits apiece. Ell tripled and singled and drove in a run.

Pam Jones took the lost, only her third of the season.

Stuffy McGinnis

Tod-Hackett	100 011 3	6	8	1
Tally-Ho Inn	002 010 0	3	8	2

Nick Nicholas, Barry Wilkin (7) and Tom Robertson; Lorne Bowden and Paul Kraeling. HR: Tod — Brian Grexton.

Test match

LONDON (AP) — England took a first innings lead of 370 to the West Indies' reply of 45 for two wickets by the close of play in the fourth cricket Test match Friday at the Oval.

GORDON HEAD
Senior Men's
SOCCER CLUB
DIV V
Commences Practice July 28/80, at 6:30 p.m. Upper Field, Lambrick Park. All Players Welcome
PHONE:
Greg Tataryn, 595-1666
Shawn Cafferky, 477-8333

CONSUMERS AUTO FINDERS
CONSUMERS AUTO FINDERS IS COMING TO VICTORIA
See the Classified Section under CARS FOR SALE on TODAY!

We Thought You Should Know
DISCOUNTS

1980 PLYMOUTH HORIZON

$400 DISCOUNT
OFF LIST PRICE
CHOOSE FROM 36 NEW 5-DOOR AND 3-DOOR MODELS

1980 PLYMOUTH CARAVELLE

$800 DISCOUNT
OFF LIST PRICE ON SELECTED MODELS
CHOOSE FROM 11 BRAND NEW CARS AND WAGONS

1980 CHRYSLER CORDOBA
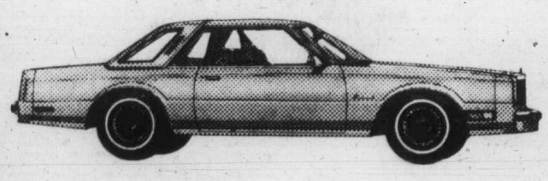
$800 DISCOUNT
OFF LIST PRICE ON SELECTED MODELS
CHOOSE FROM 15 BRAND NEW SPORT COUPES

WANTED
YOUR CAR OR TRUCK
TOP TRADE-IN PRICES NOW!

ON THE SPOT BANK FINANCING
ON APPROVAL OF CREDIT
AT CURRENT RATES

FINANCE LEASING
12% INTEREST FOR 12 MONTHS
BUY YOUR VEHICLE AT FULLY DEPRECIATED VALUES

7-18

Plymouth CHRYSLER Dodge Trucks SALES/SERVICE
ENSIGN CHRYSLER PLYMOUTH
TWO LOCATIONS
YATES AT COOK QUADRA at CALEDONIA
386-2411

Hudon wins four races to boost Sandown total

Joe Hudon continued to enjoy fruitful times as he awaits word on his appeal of a suspension levied last week by B.C. Racing Commission judges.

The leading driver at Sandown Raceway reined four more winners Friday, before a crowd of 1,213 which wagered $100,664.

Hudon, who also had two seconds, won with two favorites and two near favorites. He guided Cedarwood Champ for a $7.10 win pay in the fourth, brought Nechako Taffy in for a $9.40 win in the fifth but Commando Jove paid only $3.10 to win in the eighth race and Shady Hill Vicki returned only $3.30 for a $2 win ticket in the ninth race.

Cedarwood Champ did pair with Holridge Cindy, driven by Miles Armstrong, for the big payoff of the day, an exactor worth $168.20.

Racing resumes today at 1:30 p.m.

Friday results and entries for today:

FIRST — $800. One mile pace. Class four. Claiming.
T. V. Pilot (Burke) $6.40 $5.20 $2.10
Outasight Swede (Wiseman) 11.80 2.40
Ray (Linford) 2.10
Time 2:08/2. Exactor 1 and 4 $68.50.
Also ran: Macs Glory, Jeppy Ho, Roaming Pence, Senga Levi.

SECOND — $800. One mile pace. Class 4. Claiming.
Lustre Steam (Vukelich) $4.20 $3.00 $2.10
Loki (Matthews) 2.60 2.90
Cheyenne Mohawk (Graham) 3.40
Time: 2:07/4. Exactor 3 and 4 $8.70.
Also ran: Senga Mason, Barbwire Brad, Hannrihan.

THIRD — $800. One mile pace. Class two. Claiming.
Captain Ucody N (Graham) $5.10 $3.40 $2.40
Bee Bee Brook (Guest) 3.60 3.50
Bosco Frank (Burke) 9.00
Time: 2:08/2. Exactor: 2 and 9 $15.10.
Also ran: mid Royal, Carlisles King, Tara La Belle, Senga Suntan, Bangor Scott.
Scratched: Duane Relda.

FOURTH — $1000. 1 mile pace. Claiming.
Cedarwood Champ (Hudon) $7.10 $4.90 $4.40
Holridge Cindy (Armstrong) 10.40 6.50
Marc Kimberley (Virag) 3.40
Time: 2:06/4. Exactor 7 and 5 $168.20
Also ran: East Richmond, Jimi Jude, Dancing Bye, Wakaway, Katie Wonder.
Jimi Jude claimed by D. Smith, Surrey; Dancing Bye claimed by R. Heistad, Langley.

FIFTH — $1000. One mile pace.
Nechako Taffy (Hudon) $9.40 $4.10 $2.70
Vickie Royal (Quinlan) 3.20 2.40
Here I R (Gemmill) 2.60
Time: 2:08. Exactor 8 and 5 $30.40.
Also ran: Dancing Duchess, Rope Burn, Peggy Bow, Lang Dominion. Vickies Song scratched.

SIXTH — $1000. One mile pace.
Betty Dauber (Cameron) $2.50 $2.30 $2.40
Marjorie Bruiser (Rankin) 9.00 7.50
Sea Stone (Quinlan) 2.60
Time: 2:07/4. Exactor 6 and 1 $26.70.
Also ran: Betting Birdie, Special Game, Maple Molly, Shadow Linda.

SEVENTH — $1300. One mile pace. $3500 to $4000 plus allowances.
Woodys Kat (Armstrong) $6.10 $2.50 $3.80
Easy Van (Hudon) 2.60 2.80
High Impact (Bowman) 6.20
Time 2:05/4. Exactor 6 and 5 $10.50.
Also ran: Beau Gerry, Deck Hand, Mediator Hanover, A. E. Sincous, Maple Hills Shelby.

EIGHTH — $1300. One mile pace. Non winners $600 last six starts.
Commando Jove (Hudon) $3.10 $2.20 $2.10
Nealies Fort (Quinlan) 2.20 2.40
Holridge Gringo (Arsenault) 4.00
Time 2:04/2. Exactor 8 and 4 $6.50.
Also ran: Shadows Adios, Arde Bret, Chi Chi Mac, Dark Phantom, Aldershot.

NINTH — $1550. One mile pace. Non winners seven races lifetime for a purse.
Shady Hill Vicki (Hudon) $3.30 $3.10 $2.40
Here By Chance (Hill) 4.00 3.00
Bethany Pegassus (Matthews) 3.70
Time: 2:05. Exactor 2 and 3 $8.90.
Also ran: Silent Slade, Flirt With Pride.

TENTH — $1050. One mile pace. Non winners two races lifetime for a purse.
Chelsea Dominion (Tonkin) $10.20 $5.70 $4.60
Who Don (Hudon) 4.80 2.60
Senate Red (Quinlan) 3.40
Time 2:08/4. Triactor 3, 1, 6, $128.40.
Also ran: Habitant Elds, Whistler Bamboo, Napa Lady, Holridge Gipsey, Maplebud.

Attendance 1,213. Handle $100,664.

ENTRIES

Post Time: 1:35 p.m.

FIRST — One mile pace and trot. Purse $800.
1. Ben Quest (Quinlan)
2. Speedy Blue Bird (Tutty)
3. Habitant Eureka (Hudon)
4. Jet Seeman (Guest)
5. Hidden Time (Virag)
6. Von Von (Hudon)
7. Rebel John (Arsenault)
8. K Cash Adios (Wiggins)

SECOND — One mile pace. Purse $1000.
1. Nechako Teena (Wiggins)
2. Virden Boy (Linford)
3. Irish Stadt (Bouvier)
4. Phantom Dancer (Wiseman)
5. Rosies Posie (Coleman)
6. Rays Golden Patch (Hudon)
7. Shadows Charlie (Arsenault)
8. Ruby Khan (Quinlan)

THIRD — One mile pace. Purse $1150.
1. Saska Wind (Matthews)
2. Our Boy Chester (Quinlan)
3. Baron Lea A (Jungquist)
4. Holridge Bryan (Virag)
5. Mikes Dominion (Tonkin)
6. Little Pence (Hudon)
7. R. C. Graffan (Green)

FOURTH — One mile pace. Purse $1400.
1. Plucky Dauber (Hudon)
2. Able Majesty (Quinlan)
3. Jocko Tomahawk (Armstrong)
4. Linton Hanover (Gagnon)
5. Adios Tee Maral (Boyd)

FIFTH — One mile pace. Purse $1100.
1. Holridge Gi Gi (Arsenault)
2. Barbaras Don (Olito)
3. Titanette (Hudon)
4. Shi Duke (Green)
5. Tender Tears (Quinlan)
6. Frosty Fonz (Tutty)
7. Dario (Hayward)

SIXTH — One mile pace. Purse $1050.
1. Irish Bravo (Jungquist)
2. Ensign Win (Haining)
3. Lennies Choice (Guest)
4. Wise Jane (Arsenault)
5. Invincible Image (Wiggins)
6. Senga Maytime (Virag)
7. Dukes Dolly (Sibiga)
8. Union Miss (Quinlan)

SEVENTH — One mile pace. Purse $1400.
1. Holridge Duke (H. Ericsson)
2. H T Brook (Tonkin)
3. Suito Sampson (Smith)
4. Holridge Go Skip (Arsenault)
5. Doc The Dauber (Hudon)
6. Kalamea Brad (Rankin)

EIGHTH — One mile pace. Purse $1550.
1. Gil Counsel (Linford)
2. Count Force (Smith)
3. Fort Tilden (Matthews)
4. Governor Star Boy (Rankin)
5. Silent Slade (Hudon)
6. Mark Doc (Tutty)

NINTH — One mile pace. Purse $2700.
1. Irish Splendor (Hill)
2. Delta Duke (Coleman)
3. Winsome Adios (Rankin)
4. Amortizers Beauty (Quinlan)
5. Andys Peyton (Marks)

TENTH — One mile pace and trot. Purse $800.
1. Dianes Man (Quinlan)
2. Bee Bee Brook (Guest)
3. Outasight Margie (Tonkin)
4. Arts Choice (Hudon)
5. Hazel B Bow (Smith)
6. Cee jay Hathy (Wiseman)
7. Glen Crooks (Olito)
8. Sudsey Dudsey (Bouvier)

Ae1. Fleeting Fame (Vukelich)
Ae2. Stopwatch (Matthews)

Colwood scores upset

Third-place Royal Colwood upset first-place Gorge Vale Friday in Seniors' Golf League play.

Host Colwood won 4-2 in one of three matches.

Elsewhere, Victoria and host Uplands tied 3-3 and visiting Glen Meadows defeated Cedar Hill 4½-1½.

GORGE 2, COLWOOD 4
Keith Alexander lost to Charlie Holt; George Smith lost to Carl Palmer. Colwood won four-ball.
Walter Fink beat Jay Fox; Bruce Fortune lost Wilf Flack. Gorge won four-ball.

VICTORIA 3, UPLANDS 3
Ken Murphy lost to Keith Taylor; Paul Combs lost to Jack Anderson. Uplands won four-ball.
Bill Thompson beat Wilf Latournerie; Dick Stokes beat Alf Powell; Victoria won four-ball.

G. MEADOWS 4½, CEDAR HILL 1½
Tom Harper beat Emile Michaux; Stu Taylor and Ron McConnan halved. Four-ball halved.
Don Cumberland beat Ted Hurd; Bernie Brackenbury and Mike Drinkwater halved. Glen Meadows won four-ball.

Gorge	27
Victoria	23½
Royal Colwood	22½
Glen Meadows	21½
Uplands	20
Cedar Hill	11½

Baseball scoreboard

AMERICAN LEAGUE

East	W	L	Pct.	GBL
New York	60	34	.638	—
Milwaukee	53	42	.558	7½
Detroit	49	40	.551	8½
Baltimore	51	43	.543	9
Boston	48	46	.511	12
Cleveland	45	47	.489	14
Toronto	41	51	.446	18
West				
Kansas City	59	37	.615	—
Texas	47	47	.500	11
Oakland	47	50	.485	12½
Minnesota	44	52	.458	15
Chicago	42	53	.442	16½
Seattle	38	56	.404	20
California	34	60	.362	24

California 310 002 020— 8 12 1
Cleveland 030 000 033— 9 11 1
Tanana, Clear (6-8) (8) and Whitmer; Waits, Stanton (6), Wihtol (1-0) (8) and Diaz.

Second game
California 000 020 000— 2 5 1
Cleveland 301 300 30x—10 12 1
Martinez (1-3), LaRoche (4) and Cliburn; Grimsley (1-0), Monge (6) and Hassey. **HRs:** Cal — Cliburn (1); Cle — Charboneau (14), Orta (5).

Boston 020 311 000— 7 9 1
Minnesota 022 000 001— 5 13 0
Ojeda, Remmerswaal (2-0) (2), Burgmeier (8) and Fisk; Koosman (8-9), Verhoven (6), Williams (7) and Butera. **HRs:** Bos — Evans 2 (10), Perez (16).

Second game
Boston 000 000 000— 0 9 0
Minnesota 300 000 12x— 6 11 0
Renko (5-4), Lockwood (7) and Allenson; Zahn (9-12) and Wynegar.

Seattle 100 000 020— 3 5 0
Toronto 110 012 00x— 5 9 0
Honeycutt (8-9) and Stinson; Clancy (9-7) and Davis. **HRs:** Tor — Woods (10), Howell (6).

Milwaukee 010 120 010— 5 11 0
Baltimore 000 000 000— 0 4 0
Cleveland (8-4) and Moore; Palmer (9-8), Martinez and Graham. **HRs:** Mil — Thomas 2 (21), Money (14).

Oakland 020 030 000— 5 12 0
Detroit 001 100 010— 3 8 0
Langford (9-9) and Essian; Robbins (1-1), Rozema (5) and Parrish, Dyer (9). **HRs:** Oak — Armas (23); Det — Summers (8), Trammell (6).

Texas 001 000 320— 6 8 2
Chicago 030 100 000— 4 7 0
Dotson, Hoffman (7), Farmer (6-5) (7) and Sundberg; Comer, Kern (3-11) (4) and Seilhemer.

New York 000 001 000— 1 4 1
Kansas City 021 012 00x— 6 9 0
Tiant (6-4), Davis (6), Lollar (8) and Cerone; Gale (8-7), Pattin (8) and Porter. **HRs:** NY — Jackson (27); KC — Hurdle (8).

NATIONAL LEAGUE

East	W	L	Pct.	GBL
Pittsburgh	54	41	.568	—
Montreal	50	42	.543	2½
Philadelphia	48	45	.516	5
New York	46	48	.489	7½
St. Louis	44	51	.463	10
x-Chicago	38	52	.422	13
West				
Houston	54	41	.568	—
x-Los Angeles	51	44	.537	2½
Cincinnati	50	46	.521	4½
San Francisco	47	49	.490	7½
Atlanta	45	50	.474	9
San Diego	39	57	.406	15½

x-Late game not included

St. Louis 000 000 300— 3 11 0
San Diego 000 101 000— 2 6 0
Sykes (4-8), Urrea (7), Littlefield (9) and Simmons; Jones, Kinney (3-3) (7), Fingers (7), D'Acquisto (8) and Tenace. **HRs:** SD — Tenace (8).

Atlanta 013 000 000 000— 4 8 0
Philadelphia 202 000 000 001— 5 11 1
McWilliams, Hanna (4), Garber (7), Camp (3-4) (10), Bradford (12) and Nahorodny, Benedict (9); Ruthven (9-7) and Boone. **HRs:** Atl — Horner (21); Pha — Schmidt 2 (26), Smith (1).

Second game
Atlanta 000 200 001— 3 10 1
Philadelphia 000 000 000— 0 7 0
Boggs (5-5) and Benedict; Larson (0-4), Noles (9) and Moreland.

Houston 010 001 007— 9 15 2
Montreal 000 322 001— 8 14 1
Ryan, Roberge (5), Smith (5), Pladson (7), LaCorte (7-1) (8) and Ashby; Rogers, Norman (9), Sosa (5-4) (9), Fryman (9) and Carter. **HRs:** Hou — Puhl (10); Mtl — Carter (20).

Cincinnati 000 000 000— 0 6 0
New York 100 001 00x— 2 9 0
Moskau (7-3), Bair, (8) and Bench; Zachry (5-5) and Stearns.

Pittsburgh 310 000 100— 5 11 0
San Francisco 000 100 000— 1 8 1
Candelaria (7-9) and Nicosia; Knepper (8-12), Griffin (3), Lavelle (6), Rowland (8) and May. **HRs:** Pgh — Lacy (4); SF — Herndon (6).

PACIFIC COAST LEAGUE

Ogden 000 000 000— 0 4 3
Vancouver 102 230 00x— 8 12 1
Harris (4-7), Sutton 5, Hamilton 7, Souza 8 and Dempsey; LaPoint (5-1), Mueller 8, Boitano 9 and Yost, Foley 8. A-3,141.

Symons sets boxla mark

NEW WESTMINSTER (CP) — Loyd Symons set a league record as New Westminster Junior Salmonbellies trounced Richmond Roadrunners 26-13 in a Western Canada Junior Lacrosse League game Friday night.

Symons had 12 assists, one more than the previous record.

Terry Oiom led the scoring with six goals for New Westminster, which led 8-1 at the end of the first period and 20-8 at the end of the second.

Bob Johnston scored three goals for Richmond.

	G	W	L	T	F	A	Pts
New West	16	5	0		280	236	32
Richmond	11	10	0		279	311	22
Coquitlam	8	11	1		225	248	17
Burnaby	8	10	1		243	219	17
Esquimalt	7	14	0		254	265	14

Pro soccer

NASL
Houston 6 Rochester 2
Tampa Bay 0 Nottingham Forest 0, exhibition

Games' bids received

Eleven communities have submitted 15 bids to host the 1982-83 B.C. Summer and Winter Games, Ron Butlin, chairman of the games, announced this week.

"This is by far the largest number of applications we have ever had since the program began in 1978 - several communities bid on more than one set of Games."

Communities bidding included the Regional District of Nanaimo and the city of Nanaimo, Revelstoke, Fort St. John, Trail, Kamloops, Vernon, Surrey, Delta, Kitimat and Maple Ridge.

The Games' advisory committee will make its recommendations by the end of September.

charge it chargex & master charge

Ingledew's

VICTORIA STORE ONLY

CLEARANCE SALE

LAST DAY SATURDAY

MEN'S SHOES FLORSHEIM SALE

Selected Florsheim lines — most were formerly

70.00 to 90.00

49.95

56.95 to 69.95

44.95

For 87 years, Florsheim has been the greatest name in men's shoes . . . we offer selected lines of these fine shoes at sale prices . . . good size ranges, including some up to 13's . . . in fact our size and pattern choice is excellent.

Open Friday night 'til 9

Ingledew's

for the great names in fashion

749 YATES STREET

no mail orders! no exchanges! no refunds at sale prices!

7-22

LAWN MOWERS

SNAPPER

Any way you cut it . . . it's a snap with Snapper!

A Snapper walk-behind mower can broadcast, vacuum, bag. You'll find Snapper is worth more because it does more.

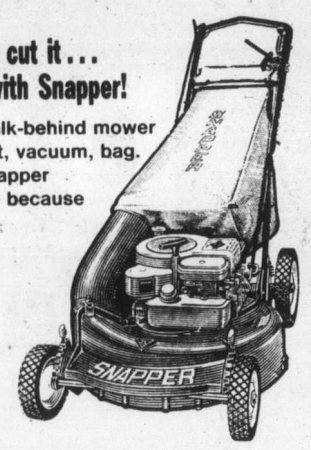

19" Model SPECIAL $279

"WE SERVICE WHAT WE SELL"

ALF BECKER & SONS LTD.

(ISLAND MOWER CLINIC)

2981 TILLICUM RD.

CHARGEX VISA

384-6414 384-3911

7-25

ADULTS

DRIVER EDUCATION

Next Course Starts August 7th, 1980

Reasonable Rates — plus $50 ICBC Rebate, Course Fee is Tax Deductible

Defensive Driving Stressed — Enroll Early. (Each Class Seats 30)

Save money as a trained driver

WATSON'S 824 Johnson St. Phone 384-9824

For in car training in SIDNEY-COLWOOD

Please Phone 384-9222

TEENS

THE SHOWROOM CAR SHINE THAT IMPROVES WITH TIME

- Never Wax Your Car Again (GUARANTEED)
- TRY US — get satisfaction and save your dollars.

We have been highly esteemed.

$10 OFF with this COUPON

Courtesy Pickup and Delivery

BUFFER KING 3045 DOUGLAS ST. (at the back of Block Bros.)

7-23

The light beer that doesn't give up on taste.

Set your sails for Special. It's less filling than regular beers with only 99 calories a bottle. Special. Real Canadian beer taste that's worth heading home for.

THE AUDI 5000 S

European elegance. German technology.

The complete luxury car.

German technology combines an innovative five cylinder engine with the superb handling of front wheel drive for a unique driving experience. And that's just the beginning.

The Audi 5000 S is a complete car with a long list of North American luxury features totally integrated into the elegance of European styling.

Visit us and experience the perfect blend of technology and elegance.

Now available with diesel

Douglas Volkswagen Victoria

Dealer registration No. 5100

Volkswagen-Audi 3329 Douglas Street, Victoria, B.C., 388-5466

The Colonist.

THE ISLAND

Section Two/Saturday, July 26, 1980/Page 21

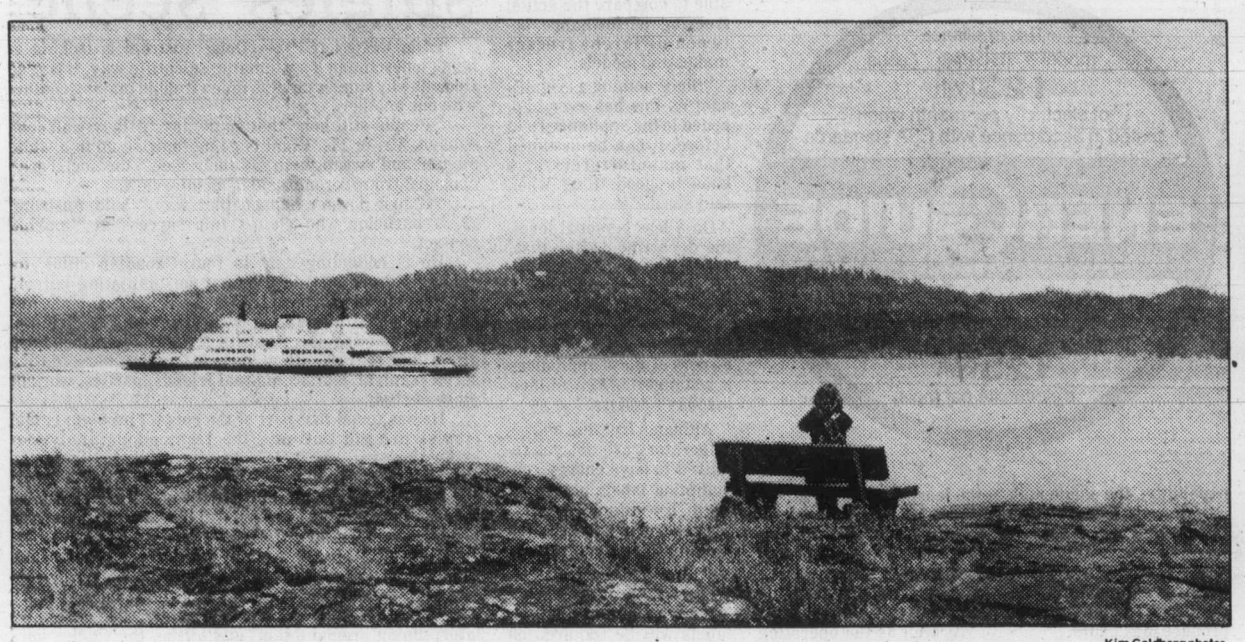

Watching ferries go by is a great way to pass summer afternoon on island

—Kim Goldberg photos

Ucluelet showdown

Expansion bid for tank farm question mark

By DONNA REIMER
Colonist correspondent

UCLUELET — A question mark hangs over the immediate and long-range future of a proposal for expanded bulk petroleum storage of this village's downtown harbor.

The mayor of this municipality on the west coast of Vancouver Island is not sure whether the issue will come up at this Thursday's council meeting and if it does, opponents of the project are not sure how council's five votes will go.

And, whether the rezoning bylaw for the tank farm is ultimately approved or rejected, the project could face legal tests.

Chevron Canada wants to double its present bulk gasoline and oil storage facility in the middle of Ucluelet.

Opponents of the project will meet tonight to consider their next move.

There are speculations that the items might come up at Thursday night's meeting of the village council but not even Ucluelet Mayor Ron Burley is sure whether the issue will arise.

The bylaw to permit the rezoning is sitting at second reading, Burley told the *Colonist* Friday, and any member of council could bring it up at any time.

If a council member gets a seconder for a motion to introduce the bylaw for third reading, and if it is not ;the subject of a successful tabling motion, then the bylaw awould be discussed.

Burley added, however, that the council has informally agreed to let the zoning bylaw sit until an investigation of the issue has been completed.

That investigation is nearly done and the council is awaiting clarification on only one more point from Chevron.

The concil asked Chevron to meet certain conditions regarding the safety and esthetics of the project, Burley said.

The oil company agreed to all but one point, which is still under study.

The conditions the council asked Chevron to meet were all brought up at a public hearing on the bylaw this spring, Burley said.

John David Hamilton, editor of the Ucluelet weekly neewspaper the *Westcoaster*, said that the group opposing the tank farm expansion will meet tonight with its lawyer and area MLA Bob Skelly of Port Alberni.

The group might ask to appear before council to make a last-ditch plea for rejection of the tank farm expansion.

Hamilton said that petitions circulated by the group indicated that the majority of the village's voters opposed the tank farm expansion.

The opponents of the project know the five-member council is split on the issue but they are not sure what the final tally of the rezoning vote would be.

They count two council members in favor of their project, one strongly opposed, one who might be opposed and one question mark, Hamilton explained.

At the public hearing a 150 residents turned out and most were opposed.

The local volunteer fire department even threatened mass resignations if the tank farm was allowed.

The firemen said that they did not have the equipment to fight a tank farm fire.

Chevron wants to expand its storage on land next to its present nine storage tanks.

Two new tanks for diesel and gasoline would increase the company's storage from 130,000 gallons to 300,000 gallons.

Chevron formerly leased the land on which the original tanks sit and now has purchased that site plus surrounding properties for a total of one acre.

The company is asking for zoning on the remainder of the property to match the zoning where the present tanks are located, which includes tank farms.

Burley said that the village may face legal action no matter which way the issue is decided, and that threat should not enter the council's consideration.

There have been suggestions that Chevron could sue if it did not get the zoning and there has also been speculation that opponents of the project might appeal to the province or go to court if the zoning went through.

"We have to decide if we'll allow the tanks or not, and then see what happens," Burley said.

Wide range of settlers

Visitor finds Saltspring unusual treat

By KIM GOLDBERG
Colonist correspondent

SALTSPRING ISLAND — Being settled by American blacks escaping the United States in 1850 and subsequently by a wide range of immigrants from as far away as Egypt and Patagonia is hardly a predictable scenario for one of Canada's Gulf Islands.

Yet these are the roots of Saltspring Island's present community, and as its colorful history might suggest, a visit to Saltspring is an unusual treat.

A few brine pools at the island's north end near St. Mary's Lake inspired certain Hudson Bay Co. officials to call it Salt Spring, and the label, (now Saltspring), was a permanent one.

The island's population, first counted in 1895 and totalling 447 residents, has now grown to a substantial 5,000 people.

The main population centre on Saltspring, along with the island's modern school and hospital, is the harbor community of Ganges.

Saturday mornings in Ganges are bustling with residents and tourists filling the town's main street for the weekly flea market.

But Saltspring has more than picturesque harbor communities to offer the vacation-seeking tourist.

Largest of the Gulf Islands, Saltspring is bestowed with two provincial parks.

Ruckle Provincial Park allows its visitors to picnic or camp on the grassy bluffs of Beaver Point overlooking Swanson Channel, while the hearty can tackle Mount Maxwell in the island's second provincial park.

Mount Maxwell's lookout can also be reached by car, but true hikers would frown on this approach.

In 1974 the Ruckle land was established as a provincial park after the crown acquired the 480 hectares (1,200 acres) as a partial donation from the Ruckle family.

In return the Ruckles, who have farmed Saltspring for three generations since 1875, were assured life occupancy in the impressive old farmhouse seen near the park entrance today.

Saltspring is perhaps the most "well-connected" Gulf Island with respect to accessibility by ferries as Vesuvius Bay, Fulford Harbor and Long Harbor provide ferry connections to Crofton, Swartz Bay and the mainland, respectively.

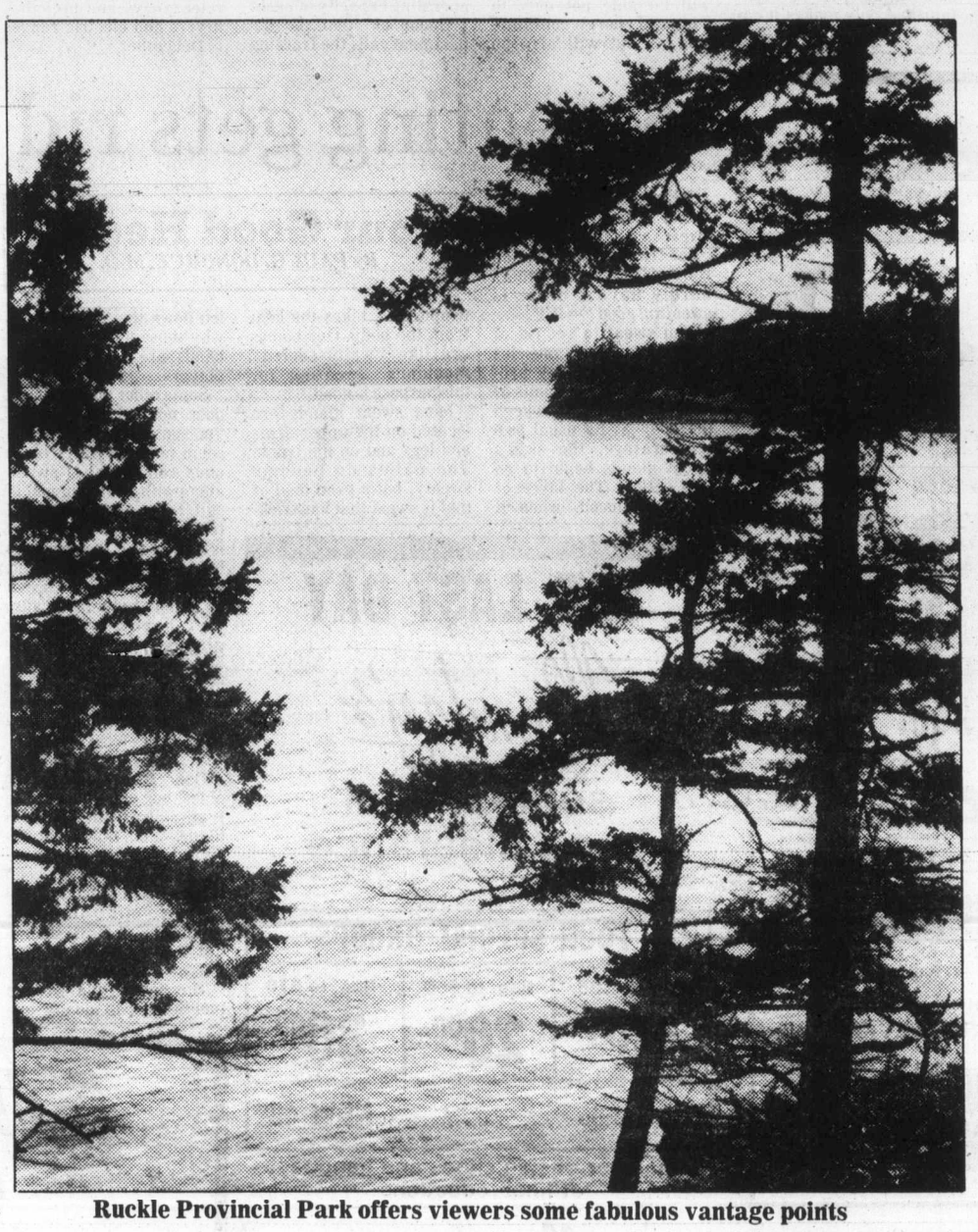

Ruckle Provincial Park offers viewers some fabulous vantage points

Airline

Island service cuts ahead

PORT HARDY — A cutback in service to the North Island by Pacific Western Airlines can be expected this fall.

Officials here admitted that the morning flight to Port Hardy from Vancouver will be cancelled and there also may be a cutback in some flights on long holiday weekends.

The cutback of the morning 10:50 a.m. flight will be made because of poor passenger loads, said to be only about 10 or 12 people.

A second morning flight will remain but has been looped in with a flight to Sandspit. But all schedules will be changed this fall with the remaining morning flight from Vancouver to Port Hardy leaving at 10:15 a.m. instead of 11 a.m.

The afternoon flight from Port Hardy to Vancouver will remain but will leave 30 minutes earlier at 2:05 p.m.

The evening flight times may also be changed but that matter has not been finalized.

Meanwhile council has taken a hard look at roadside pedlars.

Those who sell their wares alongside Highway 19 near the North Island Mall may face the risk of having their licence revoked.

At least one council member felt pedlars were turning the highway intersection into a traffic hazard.

Ald. Harold Morrison said money had been spent on upgrading Market Street and that was where the pedlars should do their business.

However, the pedlars say the Market Street site is inferior. They say the location is poor since highway traffic patterns within the town have changed.

They also claim the site is poorly drained and often very muddy.

Fanny Bay resident angry

Oyster farmer loses to logging

By RUTH McKELLAR
Colonist correspondent

FANNY BAY — A three-year moratorium on establishment of new log dumping sites in Baynes Sound, announced recently by James Chabot, provincial lands, parks and housing minister, has been followed by approval for MacMillan Bloedel to establish a dumping and booming ground here.

Fanny Bay is about 30 kilometres south of Courtenay and in Baynes Sound, looking directly out to Denman Island. The area between Union Bay and Fanny Bay is dotted with several oyster plants which harvest and sell the sought-after sea food.

Among them is Gordon McLellan, who owns and operates Mac's Oysters, and he is not only angry with Chabot's decision to allow the booming ground after imposing the moratorium, but is also fearful for the future of his business.

He has called the decision "closing the barn door after the horse gets out."

HIS ANGER APPEARS TO have some valid reasons, which concern more than just the recent announcement and action.

In 1978, McLellan applied for a foreshore lease in order to expand his business in the area of oyster seeding.

Shortly after, MacMillan Bloedel also applied for a lease, saying it had used the area for booming in the past.

The oyster grower had his bid turned down but the forest company's request was processed through to the minister's desk because of its controversial nature.

When the company made its application, no formal or major objections were registered although federal fisheries, along with some other agencies, made recommendations which were against the use of the area for log dumping and booming.

HOWEVER, IT HAS BEEN POINTED out that there was no public notice issued on the proposal.

McLellan said this week that his original lease application is still denied and the application has left the Courtenay office.

However, he said he would be attempting to get a lease between the lease of Macmillan Bloedel and the present Mac's Oysters.

He added that he had not received any indication as to how his application might be received.

Chabot, in announcing the moratorium, is just trying to make it look like he's doing something for the oyster growers, McLellan said.

In the grower's opinion, better seed loans and compulsory dry land sorting of logs would do much more good.

"Laughable," is the way McLellan describes the moratorium, adding that it was like cutting all the trees down and then bringing out a moratorium on logging.

HE SAID IF THE GOVERNMENT really wanted to do some good, it should have brought out the moratorium and then introduced an in-depth study on the subject of log booming and possible associated environmental problems.

However, the press release from Chabot's office said "the moratorium will provide an opportunity for the rationalization by the forest industry of the log-hauling practices in Baynes Sound, considering intermediate and long-term needs."

Chabot also noted that the Baynes Sound oyster industry accounts for about 60 per cent of the total annual B.C. production.

The minister said it was imperative that long-term policies be established to provide for the security of the industry.

McLELLAN SAID PRIME OYSTER lease areas are far scarcer than land suitable for log dumping or booming.

He called Buckley Bay one of the few top areas left which are suitable for oyster culture.

According to the minister, the forest company will have conditions attached to the lease but to date nobody has any knowledge of what those conditions might be.

McLellan feels they will not be strict enough to have any effect.

According to some officials, MacMillan Bloedel has used the area in the past and a lands ministry spokesman said the site has been used on and off for the past 80 years both as a log-handling and coal-handling facility.

McLellan, however, has other problems.

HE SAID HE WAS OPPOSED to the proposed sewer system for Courtenay, Comox and CFB Comox, which would dump physically treated effluent into Baynes Sound from an outfall pipe.

He said it would be bound to have an effect on the oyster culture and favored nothing less than secondary treatment.

Ironically, only a few weeks ago Baynes Sound was selected for a provincial oyster demonstration facility.

Environment Minister Stephen Rogers made the announcement while telling the Cowichan Region Board that Baynes Sound was picked over Ladysmith Harbor.

Exhibition Park racing

VANCOUVER — Results of Friday night's thoroughbred racing at Exhibition Park and entries for today:

First—$2,600, 6½ furlongs
Dino's Dandy (Crghtn) 9.30 4.40 3.60
Miss Maje (Krasner) 4.60 3.00
Contrecoup (Johnson) 5.60
Time 1:20 4-5
Flying Tonto, Mr. Slicker, Lord Fairfield, Alfra Credit, Happy Look, Sable Hill, Bullet Man also ran.

Second—$2,600, 6½ furlongs
Nytan (Wolski) 6.10 3.80 3.10
Desquene (Hoverson) 22.10 9.00
Bonavant (Arnold) 7.40
Time: 1:21 1-5
Castle Of. Jade, Vestaders, Supersonic, Cloppy Cloppy, Lenny's Perch, Love Ya Love Ya, Cape Solitaire also ran. **Quinella**: $131.10. **Daily Double**: $41.70

Third — $2,700, one and one-sixteenth miles
Mactaquack (Carrasco) 11.80 6.40 8.80
Financial Success (Patzer) 4.90 4.00
Fly Bumps (Creighton) 12.90
Time 1:48 1-5
North Hand, Palm The Pea, Major Market, Worring Joe, Mr. Giff, Tuff To Bluff, Vicalino also ran.
Quinella: $52.80

Fourth—$3,200, 6½ furlongs
Barbs Knight (Rycrft) 32.60 15.10 4.50
Freedom Charger (Krasner) 4.00 3.50
Fast Gambler (Mena) 5.60
Time 1:19 2-5
World Of Ability, Ayedee, Toranaga, Beat The Bell, Weedonal, Dock Affair, Captain Cognac also ran.
Exactor: $170.40

Entries

First — $2,700, claiming, 3 year olds and up, 1 1-16 miles
Intrepid Blaze (Carter) 119
Joseph F (Melanson) 122
Dahnstar (Arnold) 119
El Ben (Creighton) 119
Seenya Shaska (Rycroft) 119
Clays Road (Patzer) 109
Johnny Two Dance (Demorest) 122
Classic Craig (Bodnard) 114
Devil Darren (Frazier) 119
Also eligible:
Down Town Cat 114

Second — $3,800, allowance, maiden 3 year olds, 6½ furlongs
Precious Bronze (Boyd) 110
Clew Bay (Krasner) 120
Peachy Star (Loseth) 115
Cutie Swope (Carrasco) 120
Tough Actress (Williams) 115
Golden Adile (Mena) 120
Rising Peak (Arnold) 120
Delshido (Rycroft) 120

Third — $2,700, claiming, maiden 2 year olds, 6½ furlongs
Super Strength (Munoz) 115
Moonshine Lady (Bodnard) 115
Lady of York (Boyd) 115
Avant Cheri (Demorest) 115
Holiday Style (Williams) 115
Grampa's Rose (Creighton) 115
Santa Esmarelda (Owen) 115
Flashing Aver (Arnold) 115
Mercury Flash (Loseth) 115

Fourth — $2,900, claiming, 3 year olds, 6½ furlongs
Mag Talk (Carter) 112
Crimson Shot (Munoz) 112
Delevant (Creighton) 112
Rock Around Again (Williams) 110
Successful Deal (Mena) 112
Fair is Fair (Arnold) 115
War Intended (Boyd) 107

Fifth — $2,700, allowance, 3 year olds and up, 1 1-16 miles
Mercedes King (Anold) 122
Jades Desire (Demorest) 119
Swift Summer (Loseth) 119
Triple Two (Rycroft) 119
Snipe Hunter (Wolski) 119
Island Pride (Owen) 114
Dot's Lad (Boyd) 117

Sixth — $4,900, claiming, 3 year olds, 6½ furlongs
K.O.'s Nite (Carter) 115
Eyelid (Krasner) 110
Trio at Camp David (Loseth) 117
Golfer's Revenge (Creighton) 110
Craig's Table (Williams) 110
Monkey's Will (Arnold) 115
D.W.'s Venture (Carrasco) 115
Sexist (Hoverson) 112

Seventh — $4,800, claiming, 3 year olds and up, 6½ furlongs
Dapper Don (Carrasco) 119
Earl of Bon (Williams) 114
Strike Again (Arnold) 114
Future Reference (Krasner) 115
Malawis Champ (Boyd) 112
Grande Ribot (Demorest) 114
My Romeo (Creighton) 114
Mr. Agression (Frazier) 117

Eighth — $5,900, claiming, 3 year olds and up, 6½ furlongs
Eagle Garnest (Carrasco) 120
Cobblestone Queen (Loseth) 115
Tasla (Arnold) 112
Hustling Annie (Krasner) 110
Barbie Baby (Wilkinson) 114
Call Me (Boyd) 107
Ask the Fleet (Williams) 114
Con Shot (Melanson) 114
Flawless Performer (Wolski) 112

Ninth — $15,000, allowance, 3 year olds and up, 1 1-8 miles
Foyt's Ack (B. Frazier) 120
Jaquimon (Hoverson) 109
Jet Sailor (Mena) 117
K.D.'s Knight (Loseth) 113
Fowl Supper (Williams) 117
Tompian's Tim (Creighton) 112
Skovinsky (Krasner) 113
Posturist (Carrasco) 116

Tenth — $4,800, claiming, 3 year olds and up, 6½ furlongs
Lalawissan Chief (Owen) 114
Chris Commander (Carrasco) 115
Alberta Green (Krasner) 119
Pitman (Loseth) 117
Fleet Navaho (Boyd) 109
Iron Plains (Williams) 114
Tuff Deal 119
Morroco (Arnold) 114

Braves fine hurler

ATLANTA (AP) — Atlanta Braves fined Friday relief pitcher Al Hrabosky — the Mad Hungarian — for his part in an altercation with a television reporter Monday night, a spokesman for the National League baseball team said.

Braves spokesman Wayne Minshew said Hrabosky must pay "a substantial amount" of money, but Minshew declined to release the amount.

"Obviously attacks on the media cannot be condoned," the spokesman said.

Hrabosky argued with WSB-TV reporter Knox Nunnally, who had been critical of his actions, and Hrabosky is alleged to have pushed the eyepiece of a camera into the eye of a WSB cameraman who refused to stop filming the argument.

The station's sports director filed a protest with baseball commissioner Bowie Kuhn on Tuesday, but Kuhn later threw the matter back into the Braves' lap.

Hrabosky has said the encounter and other recent confrontations stemmed from his frustration over a less-than-adequate performance this season.

"There comes a time you have to react; you gotta fight back," he said earlier this week. "You gotta do something."

Martina advances

RICHMOND, Va. (AP) — Top-seeded Martina Navratilova and fourth-ranked Pam Shriver won quarter-final matches Friday night in a $100,000 women's tennis tournament.

Navratilova had an easy time in defeating unseeded Barbara Potter 6-2, 6-3, but Shriver had to struggle in the second set to overcome a stubborn Stacy Margolin 6-3, 7-6.

Shriver fell behind 5-2 in the second set before coming back to take a 6-5 lead. She lost her serve in the next game as Margolin evened the score at 6-6, but Shriver took an early command in the tiebreaker and won it 7-4.

Knicks receive Sonics top pick

NEW YORK (AP) — New York was given Seattle's No. 1 pick in next year's National Basketball Association draft Friday when commissioner Lawrence O'Brien modified the compensation he had originally ordered for the Knicks' signing of centre Marvin Webster from the SuperSonics in 1978.

O'Brien said the Knicks had the choice of taking the Sonics' first-round selection or $275,000, and he gave them until Tuesday to decide.

The Knicks have indicated they would prefer a first-round pick to cash in any compensation settlement.

Officials of the Knicks and Sonics were not immediately available for comment Friday.

O'Brien's office also announced that Portland Trail Blazers have discontinued legal proceedings in the Bill Walton compensation case, with the Blazers and San Diego Clippers asking the commissioner to make a new award.

In September, 1978, O'Brien ordered the Knicks to give the Sonics forward Lonnie Shelton, a first-round choice in 1979 and $450,000 for signing Webster, who had played out his option with Seattle while helping them to the NBA title earlier that year.

The Knicks appealed the award to a court-appointed arbitrator, Telford Taylor, who first upheld it and then, after further judicial review, announced that it should be reduced.

In announcing his decision Friday, O'Brien said he was firmly opposed to any new award but was compelled to take the action.

"In the interest of all concerned with professional basketball, the time has come to bring this case to an end," the commissioner said in a prepared statement.

The Knicks, who just missed the playoffs this year, had argued that the original award ordered by O'Brien was too severe. The loss of a first-round draft pick, they said, was particularly harmful to the team's future.

The decision by Portland to drop its legal challenge in the Walton case means O'Brien will have to consider altering the award he made a year ago when the Clippers signed the bearded centre.

O'Brien had ordered the Clippers to surrender Kermit Washington and Kevin Kunnert, first-round picks in 1980 and 1982, and $350,000 for Walton, who led Portland to the NBA title in 1977 but has since spent most of his time sidelined with injuries.

Taylor recently decided, based on new medical information regarding an injury Walton suffered after going to San Diego, that the award ordered by O'Brien was higher than Walton's fair value.

Portland and San Diego are to submit written arguments to O'Brien and a new award is expected by mid-August, the commissioner's statement said.

New job

TORONTO (CP) — Richard Pearce has been appointed managing editor of Trot!, the official publication of the Canadian Trotting Association, the association announced Friday.

Reduced Roots!
ROOTS SUMMER SALE Begins July 26 20% to 40% OFF selected shoes, boots and bags
OPEN ON FRIDAY TILL 9 P.M.
ROOTS NATURAL FOOTWEAR
1231 Broad Street
open Mon.-Sat. 10:00-6:00
Roots 7-25

ENERGY CONSCIOUS?
● You and your family can share the warmth and comfort of yesteryear with an OSBURN energy efficient wood stove or fireplace insert.
● The large glass doors give the warmth and glow of the open fire and provide maximum comfort.

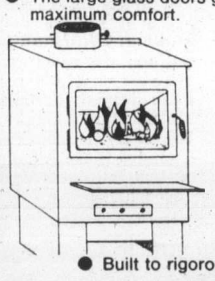

OSBURN
AVAILABLE AT
ROYAL OAK STOVE SHOP
ROYAL OAK MALL
479-7511
● Built to rigorous standards with the finest quality materials and
MANUFACTURED IN VICTORIA
7-25

JULY Clearance
50% Off
Fashion Sunglasses
Look twice as good at half the price! Choose from assorted smart styles from Tropical, Riviera, Foster Grant and Polaroid! You'll find a pair to suit you at a price to suit your budget!
Shop early for the best selection.
Stock may vary in individual stores.
WOODWARD'S DRUGS

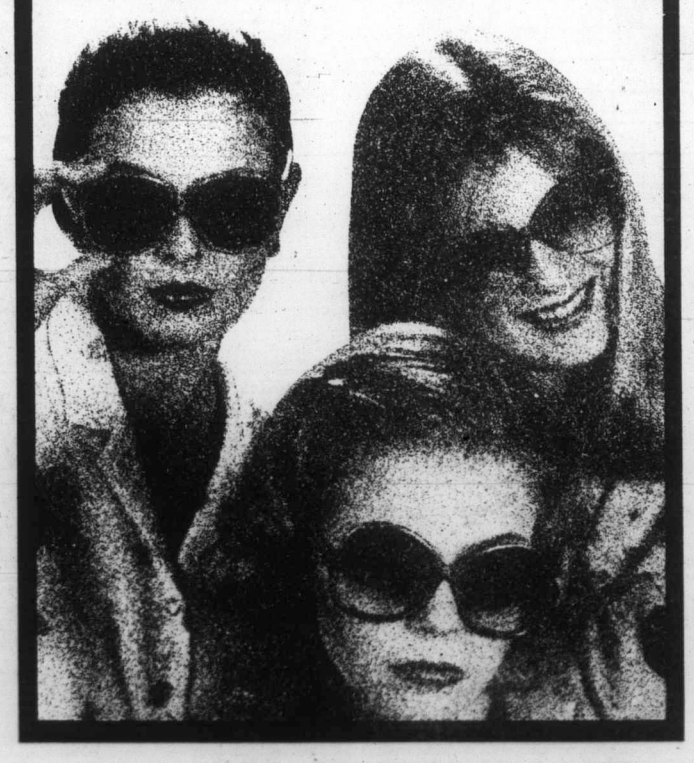

Woodward's
The Store That Has It All!
Woodward's Mayfair, phone 386-3322. Store Hours: 9:30 a.m.-5:30 p.m. Monday, Tuesday and Saturday. Evening shopping Wednesday, Thursday and Friday nights 'til 9:00 p.m.

Mel's BARGAINS
USED FURNITURE and APPLIANCES
3460 QUADRA 384-3152

Fresh air Fireplaces
OPENING SOON IN VICTORIA
For more information see Wednesday's paper.
7-24

LAMP SHADES
Repaired or Made To Order
THE VICTORIA LAMPSHADE SHOP
493-B Burnside Rd. E. 383-1544

SALE SOMNI
SPECIAL!!!
1980 DODGE OMNI
024

1.7 litre, 4 cylinder, 4 speed, 42 M.P.G. highway. Stock No. 80155.
ONLY $6099.95
WILLE Dodge • Chrysler
3200 DOUGLAS ST.
382-2313

DROP IN FOR TEA TO THE SENIORS' ACTIVITY CENTRE!
7-25
Recreation Oak Bay

PARENTS!
— AUG. 10 to 16 —
Limited openings at
CAMP DISCOVERY
for boys and girls aged 9-14
A Christian Camp sponsored by Cook St. Gospel Hall. Call for information
Phil Williamson 592-9335 or Ken Smith 477-2204

PROTEIN PERMS (1980)
Especially for fine, difficult hair. These New Perms have delighted our clients and are presently on special. They do not contain ammonia and are especially valuable for fragile or fine hair. No charge for hair cutting with perms. PLUS a colour rinse at no extra charge.
Five Operators 383-6015
Working Proprietor, Len Andrews of London, England
ANNAS TAYLOR BEAUTY SALON
1004 BROAD STREET (By Eaton's Car Park)

EUROPEAN SKIN CARE CENTRE
Dr. W. V. and Mrs. Sharka Nykodym
Professional Facials—Manicure—Pedicures
Make up Consultations—Eyelash and Eyebrows Tinting
Waxing—Natural Products—Herbs
European Cosmetics—Perfumes—Imports
383-2818
1175 Douglas at View (Commerce Mall)
6-6

In tribute to a most glorious and beloved lady — for a very special day
THE QUEEN MOTHER'S BIRTHDAY PENDANT
A timely gift of beauty — to be treasured now, and in years to come.

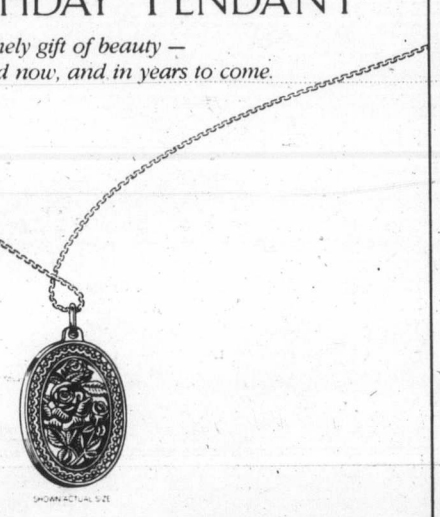

Solid sterling silver with matching sterling silver chain. Available only until midnight August 10, 1980.

Few people in our lifetime have been so universally loved and admired as Her Majesty Queen Elizabeth The Queen Mother. She is, in a very real sense, a mother to an entire nation. And thus her 80th birthday is much more than a personal occasion — it is a special event.

Special events — particularly royal ones — have traditionally been marked by the issue of special commemoratives. The firm of John Pinches Limited has a history of creating such commemoratives which can be traced back through six reigns. And now, to celebrate this royal birthday, it has created a unique pendant in solid sterling silver.

In designing this pendant, the aim was to create a work which would rival, in its beauty and craftsmanship, those issued by our forebears . . . and which in time to come will be treasured in exactly the same way.

To achieve this goal, most exacting criteria were set. For such a piece of jewelry must not merely be decorative. It must possess, as well, a beauty that is timely and universal. A beauty such that, when 100 years from now our great-grandchildren look upon it, this commemorative will be as meaningful in their eyes as it is today.

The result, The Queen Mother's Birthday Pendant, is a cameo pendant of classic oval design, fashioned in sterling silver, and adorned with the celebrated Elizabeth of Glamis rose — named in honour of the Queen Mother.

The Queen Mother's Birthday Pendant is issued in a strictly limited edition in Canada, Britain and Commonwealth countries to mark Her Majesty's 80th birthday. The pendant may be purchased in Canada only through The Franklin Mint Canada Ltd., and only until August 10, 1980. The total number of pendants will precisely equal the number of orders received postmarked by midnight, August 10th.

© 1980 FRANKLIN MINT CANADA LTD

ORDER FORM
Valid only if postmarked by August 10, 1980.
Strict Limit: One pendant per applicant.
Post to: John Pinches Ltd.
c/o The Franklin Mint Canada Ltd.
70 Galaxy Boulevard, Rexdale, Ontario M9W 4Y7
Please enter my order for one Queen Mother's Birthday Pendant, weighing 5.72 grams and measuring 25.4mm x 18.16mm, to be minted in solid sterling silver, with matching sterling silver chain, in a presentation case.
I prefer to pay as follows:
☐ I enclose my remittance for the issue price of $60.*
☐ Charge $60.* after dispatch, to my credit card: ( )VISA ( )Master Charge
Account No. _____ Expires _____
*Ontario and Quebec residents please add provincial sales tax
Signature _____
ALL ORDERS ARE SUBJECT TO ACCEPTANCE
Mr/Mrs/Ms _____
PLEASE PRINT CLEARLY
Address _____
Province, Postal Code _____
Please allow 6 to 8 weeks for shipment

Deaths and funerals

305 DEATHS and FUNERALS

ALLEN — Conway Benning of Victoria, B.C. peacefully at Victoria General Hospital on July 23, 1980 in his 84th year. Survived by his loving wife, Marjorie and daughter, Margaret Burford (England), three grandchildren. Mr. Allen served as an officer in the Royal Navy in both World Wars.

Memorial service will be held Tuesday, July 29, at 11 a.m. in the chapel of St. Johns Anglican Church on Quadra Street, Victoria. Rev. D. Noonan officiating. Cremation. Flowers gratefully declined, donations may be made to the Salvation Army. Arrangements through the Memorial Society of B.C. and First Memorial Services.

CLARK — Passed into the presence of her Saviour on July 23, 1980, Nina Mary Clark, aged 82 years, born in Devonshire, England, and a long time resident of Victoria and a member of Central Baptist Church. Widow of Henry Bourne Clark, who predeceased her in 1976. She leaves a daughter, Shirley and son, Glen; a niece, Mrs. Frances Hare; other relations and many friends.

Funeral service will be held on Monday, July 28, at 1:00 p.m. in McCall Bros. Chapel, Vancouver and Johnson Streets, with the Rev. Percy Wills officiating, followed by cremation. (Flowers gratefully declined.) Friends so desiring may donate to the Gideon Bible Society, c/o McCall Bros., 1400 Vancouver Street (385-4465).

DIGBY — On July 24, 1980, in Royal Jubilee Hospital, Mr. Albert Trevor Digby, aged 52 years, of 1585 Maple Bay Rd., Duncan, B.C. He leaves his wife, Patricia; sons, Brian, Toronto, Ont., Bradley, Duncan, B.C.; daughters, Brenda, Kamloops, B.C., and Susan, Nanaimo, B.C.; sister, Olwen Bodnaruk, Victoria, B.C.; nieces and nephews. Mr. Digby was a long time employee of BCFP, Crofton, B.C.

Service in the St. John's Anglican Church, 486 Jubilee St., Duncan, B.C., on Tuesday, July 29, 1980 at 1:00 p.m., Rev. Patrick Ellis officiating. In lieu of flowers donations may be made to the Canadian Cancer Society, 857 Caledonia Ave., Victoria, B.C. V8T 1E6 or the Canadian Diabetic Association, 1005 View St., Victoria, B.C. V8V 3L7. Arrangements by the Sands Mortuary Limited.
SANDS—VICTORIA

FOX — John G. Dr., suddenly July 24, 1980, in Oakmont, Pennsylvania. Survived by his loving wife, Constance M.; three children, Wendy, Grant and Paul and sister, Enid LeFevre.

JACKSON — On July 21, 1980, in Victoria, B.C., Emma Jackson, born in Ireland and a resident of Victoria for many years. Predeceased by her husband, Ernest, she is survived by close friends in Victoria. She was a well known life member of the Uplands Golf Club, having won the B.C. Women's Amateur Championship and was a finalist in the Canadian Women's Amateur.

Funeral service will be held on Monday, July 28, at 3:30 p.m. in McCall Bros. Chapel, Vancouver and Johnson Streets, with the Rev. Will Dobson officiating, followed by cremation. (Flowers gratefully declined.) Friends so desiring may contribute to The Heart Fund, 1008 Blanshard Street, Victoria, B.C. V8W 2H5.

KLEIN — Suddenly, on July 23, 1980, Gerda Klein, a resident of Victoria, formerly of Duncan. Predeceased by her husband, Francis, she leaves to mourn two daughters; Mrs. Harry Horton (Eve) of Victoria, Mrs. Don Hayes (Harriet) of Duncan and their families, nine grandchildren, one great-grandchild, also a brother, Heine in Hamburg, Germany.

A family service will be held, followed by cremation. If friends so desire donations may be made to charity of their choice.

McKENZIE — On July 24, 1980, in Ladner, B.C., Catherine Alice Elizabeth McKenzie, aged 97 years, formerly of Musgrave Street, Victoria. Predeceased by her husband, Robert and son, Jack. She is survived by two sons, Bert of Victoria and Colin of Tsawwassen; one daughter, Mrs. Alice Loewen of Kamloops; 11 grandchildren; several great-grandchildren and great-great-grandchildren.

A private family graveside service will be held at Hatley Memorial Gardens with the Rev. Alex Calder officiating. McCall Bros. in charge of arrangements.

THOMPSON — On July 22, 1980 in hospital in Victoria, Mr. Sander (Sandy) Thompson aged 83 years of 918 Collinson St., formerly of Creston, B.C., Rimbey, Alberta and Frontier, Saskatchewan. He leaves his loving wife Audrey; 3 sisters in U.S.A. and 1 nephew in Portland, U.S.A.

Funeral service will be held on Monday, July 28 at 2:15 p.m. in McCall Bros. Chapel, Vancouver and Johnson Sts. with the Rev. Percy Wills officiating, interment at Royal Oak Burial Park.

WAKARYK — In Royal Jubilee Hospital, July 24, 1980, Mrs. Lily Wakaryk, aged 58 years, of 2512 Douglas Street, residing in Victoria for 20 years, formerly of Banff. Predeceased by daughter, Mavis Christine and son, Richard Andrew, she is survived by her husband, Nicholas; brother-in-law and sister-in-law, William and Beth Wakaryk, Parksville; one niece and four nephews. She served with the A.T.S. during the Second World War in England.

Funeral service will be held on Tuesday, July 29, at 2:15 p.m. McCall Bros. Chapel, Vancouver and Johnson Streets, with Padre Hugh Mortimer officiating, followed by cremation. (In lieu of flowers, donations if desired, may be made to the Cancer Fund, 857 Caledonia Street, Victoria, B.C.)

WRIGHT — Margaret of Saanichton, B.C. peacefully at Saanich Peninsula Hospital on July 23, 1980, in her 74th year. Survived by her husband, Denys; one son, Gordon (Esquimalt); one daughter, Mrs. Denise Pauls (Chilliwack); seven grandchildren; one great-granddaughter, also one sister, Ethel Williams, both of Victoria.

Memorial service will be held Tuesday, July 29 at 1:30 p.m. in St. Mary's Anglican Church, Saanichton. Rev. T. Futter officiating. Cremation. Flowers gratefully declined, donations may be made to the Canadian Cancer Society, 857 Caledonia Avenue, Victoria, B.C. V8T 1E6. Arrangements through the Memorial Society of B.C. and First Memorial Services.

308 CARDS OF THANKS

The family of the late Flora Scott wish to express their sincere appreciation to their many friends and relatives for the kindness and sympathy extended to them in the loss of their beloved mother. Also their heartfelt thanks to the staff of Mount Tolmie Hospital and Doctor J. W. Cooper and Reverend Percy Wills. — Mrs. W. Garriock.

WELHAM — Mrs. Lily Welham, Mrs. Dorothy Todd and Mrs. Ann Martyn wish to thank most sincerely their many relatives and friends for the beautiful flowers and other expressions of sympathy, tendered in the recent loss of David, a dearly loved husband, father and granddad. Our thanks also to Doctors James Houston, Duxbury and Atkin.

308 CARDS OF THANKS

HALL — We wish to express our sincere thanks and appreciation to our relatives, friends and neighbours for their acts of kindness, Messages of sympathy, cards and donations during the loss of our dear wife and mother Edith. Your thoughtfulness will always be remembered. — Ben, Peter and Judy.

OUR HEARTFELT GRATITUDE and appreciation to Rev. Rogers, the doctors and nurses at Royal Jubilee Hospital and the many expressions of sympathy over the loss of Kay Gray, wife, mother and grandmother. Harry Gray and family.

309 IN MEMORIAM

LAMBERT - In memory of Mrs. Betty Lambert (Thorsteinson) July 25, 1978.
Mom, you taught us the joys of laughter,
With the wisdom of understanding too.
You gave all of us your love and patience,
And left us rich with memories of you.
Missed by Betty-Anne, Sherry, Sandy, Dinie, Judy and our families.

PATTERSON-In loving memory of our beloved Florence, who departed this life July 26, 1972.
Treasured thoughts of one so clear,
Often bring a silent tear.
Thoughts return to scenes long past,
Years roll on, but memories last.
Her loving family.

God in his wisdom
has recalled

The boon
his love had given

And though the body
slumbers here

The soul
is safe in heaven.

310 FUNERAL DIRECTORS

Sands

Since 1912
24 Hour SERVICE
Visiting Until 9:30 p.m. Every Evening
Ask about the LIFE APPRECIATION Funeral Service
We Care About Vancouver Island Families

VICTORIA	388-5155
SIDNEY	656-2932
COLWOOD	478-3821
DUNCAN	746-5212
LADYSMITH	245-2331
NANAIMO	753-2032
PARKSVILLE	248-3238

LAVERNE and MASON SANDS

Sands

McCall's

PRIVATE SERVICE
McKENZIE
Mrs. Catherine A. E.
MONDAY
CLARK
Mrs. Nina Mary
1:00 p.m. FLORAL CHAPEL
THOMPSON
Mr. Sander (Sandy)
2:15 p.m. FLORAL CHAPEL
JACKSON
Mrs. Emma
3:30 p.m. FLORAL CHAPEL
TUESDAY
WAKARYK
Mrs. Lily
2:15 p.m. FLORAL CHAPEL

McCALL BROS. Funeral Chapels
JOHNSON AT VANCOUVER STREETS

For Funeral and Pre-Arrangement Information Phone 385-4465

Haywards (B.C. Funeral Co.) Thomson & Irving
Funeral Chapels
1625 Quadra St.
386-3505

CUNNINGHAM FUNERAL CHAPEL
1155 FORT STREET
Phone 384-5512 or 384-8626
Offering dignified moderate service for all. Geo. S. Cunningham, owner, manager.

FIRST MEMORIAL SERVICES
Serving the Public and Exclusive Area Undertakers for the Memorial Society of B.C.
658-5244.

311 MONUMENTS

STEWART MONUMENTAL WORKS LTD.
ESTABLISHED 1896
Marble fireplace and tabletops.
1403 May St. 384-3452
Memorial of Distinction

Mortimer's Monuments
383-6421
709 KINGS RD. (at Douglas)
FOUNDED 1877

312 FLORISTS

DAISY CHAIN Florist
382-2512

Transport Canada Transports Canada

SEALED TENDERS for the project or services listed below, addressed to the undersigned at 739 West Hastings Street, Vancouver, B.C., V6C 1A2, and endorsed with the project name and number, will be received until 3:00 p.m., Vancouver time, on the specified closing date. Tender documents may be obtained at the office of the undersigned, Room 405, 739 West Hastings Street, Vancouver, B.C.

Project No. 2-F-35 — Site Development and related work for Radar Installation near Sandspit, B.C.

Closing Date: 3:00 p.m., Vancouver time, August 14, 1980.

Deposit: $25.00 certified cheque.

Description of work: Site grading, construction of portland cement concrete foundations for radar tower, strip foundations and slab foundations and construction of wood stairs and entrance platforms for trailers.

Tender documents may also be seen at the Amalgamated Construction Association of B.C., 2675 Oak Street, Vancouver, B.C.; Construction Association Plan Services, 3785 Myrtle Street, Burnaby, B.C.; Construction Association of Victoria, 1075 Alston Street, Victoria, B.C.; and Nanaimo Construction Association, 4—2232 Wilgress Road, Nanaimo, B.C.

INSTRUCTIONS

Deposit for plans and specifications must be made in the form of a CERTIFIED BANK CHEQUE to the order of the Receiver General for Canada, and will be released on return of the documents in good condition within 14 days from the date of tender opening.

To be considered each tender must be submitted in duplicate on the forms supplied by the Department, and must be accompanied by the security specified on the tender documents.

The lowest or any tender not necessarily accepted.

F. B. WONG,
Regional Superintendent,
Materiel Management,
Canadian Air Transportation Administration.
Telephone: (604)666-1378
Telex: 04-54320

NOTICE TO CREDITORS AND OTHERS
RE THE ESTATE OF LILLIAN EVA PARROTT, late of the Township of Qualicum, B.C., Deceased.

NOTICE IS HEREBY GIVEN that creditors and others having claims against the estate of the above-named deceased are hereby required to send them to the undersigned Executors at P.O. Box 580, Victoria, B.C., V8W 2P6, before the 23rd day of August, 1980, after which date the Executors will distribute the said estate amongst the parties entitled thereto, having regard only to the claims of which they then have notice.

EDITH LILLIAN CHAMBERLAYNE,
THE ROYAL TRUST CORPORATION OF CANADA,
Executors.
By their Solicitors,
MESSRS. HORNE, COUPAR, MANSON & SHAW

NOTICE TO CREDITORS
RE THE ESTATE OF HELEN PARLEE FRASER RICHARDSON, deceased, formerly of 2733 Somass Drive, Victoria, British Columbia.

NOTICE IS HEREBY GIVEN that creditors and others having claims against the estate of the above named deceased are hereby required to send them to the undersigned Executor, at P.O. Box 580, Victoria, British Columbia, V8W 2P6, on or before the 5th day of September, 1980, after which date the Executor will distribute the said estate among the parties entitled thereto, having regard only to the claims of which it then has notice.

ROYAL TRUST CORPORATION OF CANADA
Executor.
By its Solicitor,
ANNA F. WOOTTON
Victoria, British Columbia.

SHIPPER NOTICE

The undersigned carrier has made application to increase rates and charges in his filed tariffs.

Subject to consent by the Motor Carrier Commission, proposed rates will become effective on or after 18 August, 1980.

Proposed rates may be examined at the offices of the undersigned carrier.

Representation may be made to the Superintendent of Motor Carriers, Burnaby, B.C., up to 1 August, 1980.

H. H. Williamson, for
Doman's Transport Ltd.
Doman's Freightways Ltd.
Doman's Marpole Transport Ltd.
Doman Industries Ltd.
435 Trunk Rd., Duncan, B.C.
Phone: 748-3711.

SPECIAL OFFER

SAVE MONEY!
USE THIS HANDY COUPON TO PLACE YOUR CLASSIFIED AD

FILL OUT AND MAIL TO: SPECIAL OFFER
VICTORIA PRESS, P.O. BOX 300, VICTORIA, B.C. V8W 2N4
OR DELIVER IN PERSON TO 2621 DOUGLAS ST., VICTORIA, B.C.
NAME .....
ADDRESS .....
PHONE NO. .....
SIGNATURE .....
NO. OF INSERTIONS. ..... AMOUNT ENCLOSED $ .....*
YOUR AD WILL RUN AS SOON AS POSSIBLE UPON RECEIPT OF THIS COUPON AND PAYMENT OR PLEASE SPECIFY CONSECUTIVE DATES.
.....
.....
.....
CLASSIFICATION NUMBER. ..... 10 WORDS MINIMUM

10 WORDS FOR 1 INSERTION IN THE DAILY COLONIST AND VICTORIA TIMES: 15¢ PER ADDITIONAL WORD — $1.50
10 WORDS FOR 3 INSERTIONS IN THE DAILY COLONIST AND VICTORIA TIMES: 35¢ PER ADDITIONAL WORD — $3.50
10 WORDS FOR 6 INSERTIONS IN THE DAILY COLONIST AND VICTORIA TIMES: 55¢ PER ADDITONAL WORD — $5.50

VICTORIA PRESS BOX CHARGE $7.00 PER MONTH: MAILED ☐ PICKUP ☐

All real estate, mobile home, rental and business advertising is considered to be commercial advertising and will not qualify for this special offer.

* SEND CHEQUE OR MONEY ORDER
NO REFUNDS!

THE COLONIST & TIMES

Water vs. subdivision in Mill Bay

Residents keep on fighting

By DEREK RHIND
Colonist correspondent

DUNCAN — Mill Bay residents have not given up their fight to block final approval of a 140-acre, 250-lot subdivision.

Residents' concern first surfaced during a public hearing on the zoning bylaw amendment held Feb. 14.

At that hearing residents were assured by Cowichan Valley Regional District directors that unless a water supply for the subdivision could be proved, the development would not go ahead as planned.

Three readings have been given to the zoning amendment Bylaw 465, which proposes the rezoning of property owned by Alpex Development Corp. from A-2 (agricultural) to R-1 (residential).

The bylaw is now with the municipal affairs ministry in Victoria awaiting approval before being returned to CVRD for its fourth and final reading.

Residents fear the development would create a water shortage, ruin the watershed, create sewage disposal problems and ruin the rural character of the area.

Mill Bay farmer Al Peterson and his neighbor Carol Graham both have creeks running through their property, which they say they never thought of as watercourses before, "just something nice to look at."

"We were like most people in Mill Bay," Peterson says. "We thought our water came from the tap. It was only after looking into the matter that we began to realize development of the area could affect our water supply."

Now Peterson, Graham and a third neighbor, John Christie, describe the property on which their houses sit, as well as the land scheduled for the Alpex subdivision, as the Mill Bay "watershed," or gathering and filtering land for the water system of creeks, rivers and water tables which supplies Mill Bay with water.

"The mosses and treed areas protect and hold the rainwater," Peterson says. "If the area is scraped clean to build at the denisty of the Alpex proposal, we'll lose our future watershed and we'll never be able to reclaim it."

A description of the Mill Bay water system in the area's official settlement plan acknowledges the importance of rivers and creeks in the area.

"Mill Bay's water is taken from Shawnigan Creek, so both the flow and quality of water in this system is important to the community.

"Shawnigan Creek is joined, before the point at which drinking water is taken, by the Mill Bay system, by Hollings and Handyson creeks. These creeks are of higher quality water than Shawnigan.

"All but Handyson run through open pasture land and all contact at least some residential settlement . . . the shortage of water in the area requires that all streams and their beds be protected. This water could be needed in future and the vegetation and structure of the beds help to retain what little water exists."

The creeks on Peterson's and Graham's properties are not shown on the CVRD planning department map, which introduced the Alpex zoning bylaw amendment to Mill Bay residents, but the larger stream, Hollings Creek, is shown quite close to Graham's and Peterson's lots.

Since the settlement plan was drawn up, 230 homes have hooked up to the 100-foot-deep Mill Bay waterworks district well, which draws its water from a permanent water table.

However, those residents using the well water are concentrated around the Mill Bay village area and the majority of the area residents continue to get their water from private wells or streams.

Christie says the settlement plan points out a shortage of water in the Mill Bay area in "no less than 17 places," and insists the CVRD has a responsibility to protect existing residents' water supplies before allowing subdivision.

Christie told the *Colonist* Thursday that he intended to present the CVRD with a written statement before the zoning amendment is given fourth and final reading.

He said "Mill Bay water is very dependent on the very area which Alpex proposes to build over, and when this area is covered with houses, roads, a large school and a drainage system, this water will be seriously depleted."

Christie, Peterson and Graham believe the Mill Bay watershed should have been protected as strictly as that of Victoria, the land around which is off limits to all but the occasional curious hiker.

Christie, Peterson and Graham all agree that proof of water supply by Alpex (a condition of the bylaw) could be their only weapon in their struggle to protect their watershed.

Meanwhile, residents were concerned this week about rumors that Alpex is planning to prove a water supply by drilling on a lot adjacent to the existing Mill Bay water district community well.

Archie Staats, a member of the Mill Bay water board, said he was worried Alpex's plans could adversely affect the water level at the community well.

However, Tom Loney, spokesman for Alpex's contractors, said Alpex's approach to the property owner of the land adjacent to the Mill Bay community well, to drill a well on his land, is merely a part of the company's groundwork in preparing a drilling program to present to the provincial water rights branch.

Loney said that government regulations guarantee that there is "no way the company can do anything which will interfere" with existing water supplies in any way.

However, Al Embree, the property owner who was approached by Alpex engineers for the prospective drilling on his property, says his own water supply has been ruined by the drilling of the Mill Bay water board community well.

He said that since the community well went into operation this spring, his own well has "gone dry" and he "gets by" using his well's supply only by utilizing a gravity system.

Loney said drilling on the Embree property was only one of several possibilities, including three or four on the Alpex property itself and one or two more possibilities off the property.

He said the drilling program when completed will have to be presented to the water rights branch, which monitors such programs before, during and after giving approval.

One of the tests the government demands is a test of "draw down," for 48 hours after the well begins operation.

In that test, he says, the levels in all wells in the area surrounding the new one are tested.

Meanwhile Christie, who said he has been forced into the position of selling his home and moving out of the area to a more underdeveloped area in Shawnigan Lake, said his group will be writing to all Mill Bay residents, informing them of all the latest developments.

He said he was "fearful" that now the settlement plan was approved by the municipal affairs ministry, the minister's approval was no longer necessary for CVRD zoning amendments.

"The CVRD have carte blanche to do what they like and we can't do anything.

"The whole thing reeks. There is something going on that we know nothing about."

He questioned CVRD motives and said: "They (CVRD) are supposed to act in our interests but they appear to be acting in the contrary. What are their motives?"

Christie said he was moving to Shawnigan Lake because he had been assured by regional planners that nothing in the way of large subdivisions has been planned for the area in which he intends to reside.

—Carole Atkins photo

Gotzinger uses new instrument controller

Parksville

Strange taste does not water make

Colonist correspondent

PARKSVILLE — If water from your taps this summer tastes a little different, don't worry. It means Parksvill's new pump station is hard at work drawing extra water from Englishman River.

Normally the town's water is drawn from artesian wells, with additional water taken from Englishman River to meet the increased summer demand.

Both sources are safe but the water from Englishman River has been slightly chlorinated and so tastes slighly different.

While there are seven pumps in the system, only one is usually needed.

The others are for emergencies, future growth and peak hours during the day such as dinner and breakfast time.

The entire $785,000 system was installed last year but since then it has been tested and retested to ensure all complications have been prepared for.

More than 60 people attended the June 21 official opening.

Wells have always been the main source of water for Parksville.

Water was brought in by clay pipes from artesian springs and pumped into holding tanks, but as the population grew, so did the demand.

Last year it was necessary to install meters to regulate the amount of water used.

"Some people use millions of gallons, millions", said Bob Gotzinger, who manages the pump station and who also installed many of Parksville's meters.

"Before the meters were installed, there was no distinction between charges for commercial use of water and you and me," he said.

Each home now is charged a flat rate of $16.80 for a four-month period. Anything above that is charged an additional 12 cents per cubic metre (120 gallons).

Despite the surcharge, the demand for water has increased. Gotzinger said the highest users are agricultural farms and commercial stores using water-cooled refrigeration units.

"I have been needing more water at a rate of 25 per cent per month," he said. During Febru[illegible] Parksville used 6.6 million gallons, and that figure doubled by May.

The three pumps at the Parksville station can produce a combined 2,400 gallons per minute, while the wells produce 600,000 gallons per day.

The water is collected and held in two reservoirs, where pumps force it into a 60-foot storage container, increasing pressure to between 60 and 100 pounds per square inch so water will flow to the household taps.

When the tank reaches its million-gallon capacity, the pumps turn off, coming on again only when the water reaches a low mark.

Gotzinger said the mini-computer controlling the entire operation is based on Boolean Logic—if a certain situation exists, then something should happen to right it.

But there is one constant the system depends on: "We make the assumption that the Englishman River will never run dry," Gotzinger said.

Final
TELEPHONE 383-4111
CLASSIFIED 386-2121

The Daily Colonist.

Sunny, high 23
Weather Details on Page 2

Vancouver Island's leading newspaper since 1858

No. 192 — 122nd Year | Victoria, British Columbia, Saturday, July 26, 1980 | 25¢ Daily, 30¢ Sunday

Oil snag 'serious' for talks on nation

Colonist wire services

OTTAWA— The failure of Ottawa and Alberta to reach a new agreement on domestic energy prices "has to be a serious negative factor" in constitutional reform discussions this summer, Alberta Premier Peter Lougheed said Friday.

But Prime Minister Trudeau insisted only a few minutes later the two issues are not related.

Lougheed, who has said repeatedly a new energy pricing pact should take precedence over constitutional reform, told a news conference the breakdown in energy negotiations earlier Friday could lead to a confrontation that "obviously . . . has pretty serious consequences for the country."

He said Alberta, the primary producing province, may take unilateral action to set the price of its oil and gas when the current agreement with Ottawa expires Aug. 1.

"We finished quite a great distance apart," Trudeau conceded. "We stand pretty far apart and I don't see any further discussions. We may have to recall Parliament—I don't know. It depends on what Alberta does."

Trudeau said the federal government proposed an energy package that called for oil prices to rise by the same amount called for in the defeated Conservative budget last December.

The details of the federal proposal were:

- Oil prices to rise by $2 a barrel on Aug. 1, 1980; $1 a barrel every six months starting next Jan. 1, through July 1, 1982; and $2.25 a barrel every six months beginning Jan. 1, 1983 through July 1, 1985.
- An incentive price for new oil sands projects of $32 a barrel plus an annual increase pegged to the Consumer Price Index.
- An incentive price for

Page 2—Lougheed

Whale ban agreed

BRIGHTON, England (AP) — Member nations of the International Whaling Commission agreed unanimously Friday to ban the hunting of killer whales in the Antarctic by factory ships beginning next year.

Some reductions in the quotas of other whale species were approved while negotiations on still others will resume today.

A U.S. representative said many delegates at the 24-country conference believe all commercial whaling may be banned worldwide within five years.

Earlier Friday, a half-dozen "save-the-whale" activists staged a demonstration in black hoods and bloodstained white robes outside the meeting site to protest the commission's failure to approve a three-year prohibition on sperm whale hunting.

The protesters chained themselves briefly to a sidewalk barrier outside the conference hotel. Pinned to their robes were the flags of the six countries whose negative votes Thursday prevented approval of the sperm whale ban—Canada, Chile, Iceland, Japan, South Korea and the Soviet Union.

Conservationists say the world's sperm whale population is threatened, but major whaling states maintain there is no evidence of this.

Track stars steal Games spotlight

MOSCOW — British track stars took the spotlight away from Soviet and Romanian gymnasts at the Olympic Games on Friday.

Archrivals Sebastian Coe and Steve Ovett reached the showdown stage of the 800-metre race and Scotsman Allan Wells became the first Briton in 56 years to win an Olympic sprint title, capturing the 100-metre dash.

Coe and Ovett, the Britons who dominate world middle distance running but have not faced each other in two years, got on a collision course by winning their semifinal heats. They will slug it out for the gold medal today.

At the gymnastic finals, Nadia Comaneci won two gold medals after her defeat in the all-round competition Thursday started a bitter controversy among officials and fans from three communist countries.

The 18-year-old Romanian star won a gold medal on the balance beam after another, shorter, discussion among the judges. And she tied with Nellie Kim of the Soviet Union for the gold in the floor exercises. *Story, pictures on Page 10*

—AP

EAST GERMAN official gives kiss to Comaneci during medal presentation.

Fake newspaper heralds Red vote

Colonist-New York Times Service

ROME—Thousands of copies of a counterfeit edition of *Pravda* announcing the overthrow of the Soviet regime are said to have been smuggled into the Soviet Union for distribution at the Olympic Games by *Il Male*, a leftist Italian satirical weekly.

Printed in Russian with the same design and masthead as the official Soviet party newspaper, the four-page fake publication announced in a front-page editorial: "The first decision of the provisional civilian government was to announce free elections. These are the first free elections in Russia in 63 years and a great event in the history of our country."

The operation is half prank, half serious political propaganda. Vladimir Bukovsky, the dissident Soviet author who was allowed to emigrate to the West in 1977 after 12 years in Soviet prisons, helped write the Russian texts.

Vladimir Maksimov, the novelist who is now living in Paris, wrote a signed article comparing the political importance that the Moscow Games have for the Russians to the propaganda value that the 1936 Berlin Olympics had for Hitler.

Toxic PCP dumped at Hartland tip

By STEPHEN HUME
Colonist staff

Certain areas of Victoria are being contaminated with pentachloraphenol (PCP), a highly-toxic, sometimes fatal wood preservative.

Murray Drew, safety director of the Victoria local, International Woodworkers of America, said Friday in an interview that PCP sludge from diptanks is taken regularly to the Hartland Road dump in Saanich by Plumper Bay Sawmills Ltd. The dump leaches into Tod Inlet and Brentwood Bay in Central Saanich.

Company manager Tirjeet Johl confirmed Friday that his company dumps PCP sludge at Hartland Road. He said there were no local disposal facilities for PCP, and he would favor a provincial facility.

Capital Region director Dave Hill said Friday the board was spending money to try to solve the Hartland Road leaching problem. Hill said Butchart Gardens was concerned because irrigation water from Tod Creek was contaminated by the dump.

IWA safety spokesman Drew also said that PCP was burned at the B.C. Forest Products mill in Victoria, where it puts hazardous contaminants into the air.

But B.C. Forest Products vigorously denied Friday that burning PCP in its boilers was contaminating the air.

"The amount of PCP being disposed of in our boiler furnaces is extremely small. It decomposes into its basic elements and reacts to form a harmless salt," the company's general manager, James Warr, said in an interview.

Warr said there was no hazard to company employees or to the general public, but Drew said it was his information that PCP could only be destroyed at temperatures which far exceed the capability of the mill's furnaces.

Warr said the company was working with other firms to find an alternative wood preservative to PCP.

Meanwhile, a PCP researcher at the University of Washington said Friday in an interview that most literature on PCP deals with acute exposure, which can result in death or serious illnesses.

The researcher, Goldie Kleinman, said there was little evidence on long-term exposure to acceptable levels of PCP.

She is trying to determine long-term effects by interviewing workers in the wood products industry.

She said one PCP fatality of which she was aware involved a man who put his hand in a barrel of undiluted PCP.

"He died within 48 hours of hyperpyrexia, which is an extreme increase in body temperature. When the autopsy was performed, his organs were still hot to the touch."

PCP is sprayed on wood to prevent mold or stains.

Time dogs police in opera murder

Colonist wire services

NEW YORK — Police worked against the clock Friday in their search for whoever murdered a Canadian violinist at the Metropolitan Opera House, interrogating 116 members of the Berlin Ballet who are leaving town Sunday.

Police were worried that the modern-day Phantom of the Opera who killed freelance violinist Helen Hagnes Mintiks, a native of Aldergrove, B.C., on Wednesday night could be among those departing for next week's performances at the Kennedy Centre in Washington, D.C.

The nude and bound body of Mrs. Mintiks, 30, was found Thursday behind a beam between the third and fourth floors in an air intake duct system. Her shoes were on the roof, above the sixth floor, near the opening of the air chamber system.

Elliot Gross, chief medical examiner, said that she died as a result of a fall from the roof of the six-storey building onto a third floor ledge.

Gross said the autopsy showed that Mrs. Mintiks was alive when she was thrown from the roof sometime after she accompanied the Berlin Ballet. He said the fall fractured her skull, ribs and limbs.

Gross offered a terse "no comment" when asked if Mrs. Mintiks was sexually assaulted. He also declined to reveal the exact time of death.

"Her hands were bound behind her back and her ankles were bound together with a rope and a portion of a garment," Gross said, refusing to reveal what type of garment was used or whether it was a piece of her clothing.

Deputy Chief Inspector Richard Nicastro said he believed her death was the result of "a chance encounter."

Detectives questioned everyone scheduled to leave after Wednesday's closing of the ballet company's two-week stop here.

They also faced the task of interviewing more than 800 people employed at the Met during the current production, including the other 77 members of a pick-up orchestra gathered for the Berlin company's performances plus about 80 stagehands.

Mrs. Mintiks disappeared after the first intermission of Wednesday evening's program, leaving her violin on the chair.

Shortly before she disappeared, she told a colleague that she was on her way to visit Panov for "an artistic discussion."

But the Russian ballet star said the violinist never showed up and that he did not know her.

Fox
. . .'great courage'

B.C. supports run at cancer

In two quick moves Friday the B.C. Legislature unanimously approved a New Democratic Party motion of support for Terry Fox, the cross-Canada runner, and applauded a grant of $30,000 to cancer research.

Provincial Secretary Evan Wolfe confirmed that the $30,000 donation to cancer research announced last May was now on its way to Vancouver as a tangible testimony to the courage of the young runner who has lost one leg to cancer.

David Barrett spoke for the opposition when he said the grant was generous but urged that in supporting Fox's cross-Canada run for cancer, emotions not take over from common sense.

Barrett said Fox should not continue his cross-country run if to do so would endanger his health. "If he is advised by his doctors to stop, he should. He has proved his point with great courage," Barrett said.

He was followed by Emery Barnes (NDP-Vancouver Centre) who asked leave of the house to debate and vote on a motion he placed on the order paper some months ago.

The motion read in part: "That this house join the Canadian Cancer Society and members of the public who are supporting 21-year-old Simon Fraser University student and former athletic team player Terry Fox of Port Coquitlam, B.C., who started an 8,000 kilometre run from St. John's, Nfld. to Vancouver the morning of April 12—a journey he estimates will require running an average of 30 to 40 km a day up to late September or early October . . . ."

After 15 years some want out

Fourth of five parts
by NANCY BROWN
Colonist staff

CRD UNLOVED ORPHAN

Secession is the buzz word among regional district components.

When the Capital Region District was first set up, Sooke wanted to be excluded, but the provincial reaction was simply to appoint a representative, and willy-nilly Sooke was in.

But 15 years in the organization has evoked sufficient bitterness among some regional members that they are willing to go to almost any lengths to find a way out.

Saanich and Saltspring Island are among those protesters.

For Saanich, the last straw has been the region's insistence that its official regional plan should take precedence over local aspirations.

For Saltspring Island, the issue is more complex.

Residents are the victims of split jurisdiction, with the Islands Trust in charge of local planning and zoning, while the region watches over building inspection and sewer installations.

For a long while there has been a bitter fight among island residents over whether a sewer should be installed at Ganges, the region jumping into the pro-sewer side with a planned outfall into the harbor.

But probably the major problem has been the region's inept handling of matters brought to it.

Politicians reacted with amazement when there were objections at Shoal Bay to the idea of having a sewage pump station built in a small waterfront park. After all, the building was going to have a landscaped roof complete with driftwood to conceal it from view.

And somehow they did not even notice that had they decided to go through with a sewer hookup from Oak Bay to Clover Point, the main line would have gone through Ross Bay Cemetery.

When it came to taking over public transit, they dithered for a year until they had to make hurry-up decisions which brought vociferous objections from the people who pay.

The transit takeover was not the region's idea.

The provincial government decided to take it off B.C. Hydro, and have Van-

Page 2—Action

Commission expected to slam RCMP brass

OTTAWA (CP) — A royal commission report expected by early autumn will deliver a withering blast at senior RCMP administrators and the politicians they have reported to in recent years, sources close to the commission say.

They say the report will document the weaknesses of the system, the RCMP's lack of candor in informing the politicians and the lack of political interest in dealing with the evident problems of the security service.

The report will recommend new security structures based firmly in legislation and possibly modelled after a new Australian system which arose from a royal commission inquiry.

The initial report will not, however, identify those held responsible by Mr. Justice David McDonald, commission chairman, for illegal acts in recent years.

Although more than 50 Mounties and officials have been served notice that the commission intends to recommend that they be prosecuted or disciplined for such acts, this is just the beginning of a process that will lead to a second report—now not expected before 1981.

INSIDE

Report on pay TV 'retards solutions' —Page 18

Control try? Not Japan —Page 20

Mistress wins $102,294 award —Page 27

60-pound chinook the one to beat —King Fisherman, 28

Bridge	24
Business	6-9, 48
Classified	32-46
Comics	30
Crossword	24
Editorials	4
Entertainment	16-18
King Fisherman	28
Letters	5
Living	22-24
Marine Calendar	20
Medical	22
Names in the News	19
Provincial Court	26
Sports	10-13, 25

New Indian board a first

By BILL SMITH
Colonist staff

The Nimpkish Indian band at Alert Bay chalked up a provincial, and probably a national, first Friday with the appointment of a three-member health board.

"It's a first for a band in B.C. and could be a first in Canada," said a jubilant chief Roy Cranmer.

Board members Margaret Siroa, Helen Wille and Vivian Cook have been given the task of hiring a health co-ordinator as a first priority, Cranmer said.

The board is also charged with the responsibility of reviewing all existing health and social services in the village.

In another development in the controversy over health care in the village of 1,800 on Cormorant Island, off the northeast tip of Vancouver Island, the band announced a planned meeting between provincial and federal health officials to discuss a new hospital had been called off.

No meeting would take place until the band council passed a resolution agreeing to construction of a new hospital, a band spokesman said.

"The matter is being referred to the newly-appointed health board so it can be studied in the over-

Page 2—Ottawa

TV weekly

July 26 — August 1

AMBITIOUS KID from the wrong side of town, with a head full of dreams and a heart full of hustle, is Richard Dreyfuss in *The Apprenticeship of Duddy Kravitz*, Sunday at 9 on Channel 4.

Week's Sports

SATURDAY

11:00
(11) International Auto Show: "Grand Finale Championship"

11:15
(3)(5) Baseball: Regional coverage of Cincinnati Rèds at New York Mets; Boston Red Sox at Minnesota Twins

12:00
(2)(6) Sportsweekend: Scheduled events include: the Canada-West Germany dual swim meet; the Masters Waterski Championships; and the Little Britches Rodeo from High River, Alberta.

1:30
(8) Tennis: "Players International Tournament"

3:00
(7) Sammy Davis Jr. Open: Third round play

3:30
(2) Racquetball

4:00
(7) Sports Spectacular: Calgary Stampede Rodeo, Part 2
(8) Wide World Of Sports: Scheduled events include the World Series of Golf, the Summer National Drags, AAU Weightlifting and the Spruce Meadows National Cup equestrian event.

5:00
(4) Wide World Of Sports: United States vs. West Germany Gymnastics Competition; Pocono "500" Indy-type car race.

7:30
(8) NASL Soccer: Vancouver Whitecaps at Portland Timbers

1:20
(7) WCT Tennis: "$200,000 Invitational Tournament" Bjorn Borg vs. Eddie Dibbs.

SUNDAY

12:00
(7) Sports Spectacular: World Series Of Powerlifting.

1:00
(5) SportsWorld: 10-round lightweight bout between Sean O'Grady and Gonzalo; World Cup Windsurfing.
(7) Sammy Davis Jr. Open: Final round play.

2:00
(3) Univers des Sports: Tennis: Finale de l'omnium ouvert du Quebec.

5:00
(4) Auto Racing: "Can-Am Challenge"

5:30
(9) Soccer Made In Germany: "Milano"

6:30
(9) NASL Soccer: Philadelphia Fury vs. Seattle Sounders

TUESDAY

5:00
(3) Football Canadien: Les Argonauts de Toronto visitent les Rough Riders d'Ottawa.

6:00
(2)(6) CFL Football: Calgary Stampeders at Winnipeg Blue Bombers

WEDNESDAY

4:30
(2) Baseball: Oakland Athletics at Toronto Blue Jays

5:00
(8) CFL Football: Saskatchewan Roughriders at Hamilton

7:00
(2) CFL Football: (Joined In Progress) B.C. Lions at Edmonton Eskimos.

7:30
(3) Baseball des Expos: Au Stade Olympique, les Expos de Montreal rencontrent les Reds de Cincinnati.
(6) Baseball: Oakland Athletics at Toronto Blue Jays

FRIDAY

10:00
(5) Friday Night Fights: Wilfred Benitez faces Tony Chiaverini in a 10-round junior middleweight bout (live from Las Vegas).

Daytime Monday to Friday

Program listings are compiled from schedules supplied by the networks and stations who are solely responsible for their accuracy and late programming changes.

7:00
(4) Good Morning America
(5) Today
(6)(8) Canada A.M.
(7)(12) Morning News
(11) The Jetsons
(13) Vancouver (R)

7:25
(5) News

7:30
(5) Today
(11) Star Blazers

8:00
(7) J.P. Patches
(11) Our Gang
(12) Frisky Frolics

8:25
(5) News

8:30
(5) Today
(7) Mary Tyler Moore
(9) Zoom (R)
(11) New Zoo Revue

9:00
(2) Symposium
(4) Boomerang
(5) Seattle Today
(6) Movie
(7) Donahue
(8) It's Your Move
(9) Sesame Street (R)
(11) Family Affair
(12) My Three Sons
(13) 100 Huntley Street

9:15
(2) Quiz Kids (Mon, Thu)
(2) Big 30 (Tue)
(2) Reach For The Top (Wed)
(2) World Of Plants (Fri)

9:30
(4) Edge Of Night
(8) Kareen's Yoga
(11) Flipper
(12) Search For Tomorrow

9:45
(2) Skipper And Company (Mon, Wed, Fri)
(2) Hobbledehoy (Tue, Thu)

10:00
(4) Love Boat (R)
(7) The Price Is Right
(8) Joyce Davidson
(9) Studio See (R)
(11) Tarzan
(12) The Young And The Restless

10:15
(2) Friendly Giant
(3) En Mouvement

10:30
(2) Mr. Dressup (R)
(3) You Hou (Mon)
(3) Au Jardin de Pierrot (Tue)
(3) Tribulle (Wed)
(3) Les Chiboukis (Thu)
(3) Du Soleil a Cinq Cents (Fri)
(5) Wheel Of Fortune
(8) What's Cooking (Mon, Tue, Thu, Fri)
(8) Creative Cooking (Wed)
(9) Electric Company (R)
(13) Yan Can

10:45
(3) Oum, le Dauphin Blanc (Mon)
(3) Fablio le Magicien (Tue, Thu)
(3) Pouf et Riqui (Wed)
(3) Grangallo et Petitro (Fri)

11:00
(2) Sesame Street
(3) Magazine-Express
(4)(13) Family Feud
(5) Card Sharks
(6) Barton And Company
(7) The Young And The Restless
(8) Mad Dash
(9) Once Upon A Classic (Mon)
(9) Cover To Cover (Tue-Fri)
(11) Marcus Welby, M.D.
(12) 700 Club

11:15
(9) Thinkabout (Tue-Fri)

11:30
(3) Un Animal, des Animaux (Mon)
(3) Heidi (Tue)
(3) Les Aventures de Pinocchio (Wed)
(3) Temporel (Thu)
(3) Bonjour, Comment Mangez-Vous? (Fri)
(4)(13) Ryan's Hope
(5) Password Plus
(8) Definition
(9) Rebop (R) (Tue-Fri)

AFTERNOON

12:00
(2) Midday News
(3) Les Pierrafeu
(4)(13) All My Children
(5) Days Of Our Lives
(6)(7)(8) News
(9) Over Easy
(11) The FBI
(12) Donahue

12:15
(6) Ida Clarkson

12:30
(2) Wok With Yan
(3) Traits de Memoire (Mon)
(3) La Vie Secrete des Animaux (Tue-Fri)
(7) Search For Tomorrow
(8) Alan Hamel
(9) Washington Week In Review (R) (Mon)
(9) Here's To Your Health (Tue)
(9) Newsmakers (Wed)
(9) The Victory Garden (Thu)
(9) Stepping Out (Fri)

1:00
(2) Canadians (R)
(3) Reflets d'un Pays
(4) One Life To Live
(5) The Doctors
(6) Marcus Welby, M.D.
(7) As The World Turns
(9)(11)(13) Movie
(12) Prisoner: Cell Block H

1:30
(2) Science Magazine (R)
(5)(8) Another World
(12) The Price Is Right

1:55
(3) Le Telejournal

2:00
(2) Edge Of Night
(3) Documentaires (Mon, Wed-Fri)
(3) Daniel Boone (Tue)
(4) General Hospital
(6) Mr. Dressup (R)
(7) Guiding Light

2:30
(2)(6) Take 30 From Winnipeg (Mon)
(2)(6) Take 30 From Sydney (Tue)
(2)(6) Take 30 From Ottawa (Wed)
(2)(6) Take 30 From Saskatoon (Thu)
(2)(6) Take 30 From Toronto (Fri)
(3) Cinema (Mon, Thu, Fri)
(3) Le Temps de Vivre (Wed)
(9) Spoleto Festival (Wed)
(12) Dating Game

2:45
(11) Cartoons

3:00
(2)(6) Summer Festival
(3) Animagerie (Tue)
(4) Merv Griffin
(5)(8) Movie
(7) Emergency One!
(9) Life Around Us
(11) Cartoons
(12) One Day At A Time (R)
(13) Hollywood Squares

3:30
(3) Un Ete a l'Ile Mirabelle (Tue)
(9) Villa Alegre (R)
(11) The Flintstones
The Gong Show
(13) Rocket Robin Hood

4:00
(2) Beyond Reason
(3) Animagerie (Mon, Wed-Fri)
(3) Le Monde Merveilleux de Disney (Tue)
(4) The Brady Bunch
(6) Adam-12
(7) John Davidson
(9) Sesame Street (R)
(11) The Munsters
(12) Funorama
(13) Spider-Man

4:30
(2) All In The Family (R) (Mon, Tue, Thu, Fri)
(2) Baseball (Wed)
(3) Sol et Gobelet (Mon)
(3) La Grande Aventure (Wed)
(3) Orzowei ou l'Enfant de la Foret (Thu)
(3) Un Ete dans le Grand Nord (Fri)
(4) Happy Days Again
(6) Bionic Woman
(8) Sanford (Wed)
(11)(12) Gilligan's Island

5:00
(2) The Beachcombers (R) (Mon, Tue, Thu, Fri)
(3) La Legende des Chevaliers aux 108 Etoiles (Mon)
(3) Football Canadien (Tue)
(3) L'Odyssee Sous-Marine de l'Equipe Cousteau (Wed)
(3) Les Gens de Mogador (Thu)
(3) Des Autos et des Hommes (Fri)
(4)(7)(13) News
(5) Carol Burnett And Friends
(8) Six Million Dollar Man (Mon, Tue, Thu, Fri)
(8) CFL Football (Wed)
(9) Mister Rogers (R)
(11) The Partridge Family
(12) I Dream Of Jeannie

5:30
(2) Mary Tyler Moore (R) (Mon, Thu, Fri)
(2) CBC Evening News (Tue)
(5) News
(6) Vancouver Island News
(7) CBS News
(9) Electric Company (R)
(11) Bewitched
(12) Andy Griffith

TV TWO

Saturday
July 26

7:00
(4) Superfriends
(5) Godzilla - Globetrotters Adventure Hour
(6) Travel '80
(7) Idea Thing
(8) Educated Guess
(11) A Better Way
(12) Barba Poppa
(13) Harrigan

7:30
(6)(8) Creative Hands
(7) Dialogue
(11) Public Policy Forum
(12) Bugs Bunny And Friends
(13) Spider-Man

8:00
(4) Plasticman
(5) Fred And Barney Meet The Shmoo
(6)(8) Robert M. Taylor
(7) Mighty Mouse - Heckle & Jeckle
(9) Sesame Street (R)
(12) Tom And Jerry

8:30
(6) Wrestling
(8) Circle Square
(11) Idea Thing
(13) Battle Of The Planets

9:00
(2) Movie: ★★ **"Surprise Package" (1960) Mitzi Gaynor, Yul Brynner. A deported gambler decides to steal the crown of the Greek king after his old girlfriend appears instead of the money promised him.**
(7)(12) Bugs Bunny - Road Runner
(8) Red Fisher
(9) Mister Rogers (R)
(11) 60 M.P.H.
(13) Rocket Robin Hood

9:30
(4) Scooby And Scrappy Doo
(5) Daffy Duck
(6) Jerry Falwell
(8) Let's Go: A program for youngsters, created by children themselves and providing unlimited opportunities to learn about their world.
(9) Zoom (R)
(11) It's Your Business

10:00
(5) The Jetsons
(8) Swiss Family Robinson: "Second Honeymoon" For their mother's birthday, the children spend the night in a cave so that their parents can have a second honeymoon. (R)
(9) Footsteps: "War And Peace" Ways to help children work through their relationships with their sisters and brothers are examined.
(11) Our Gang
(13) Oceans Alive

10:30
(4) Laff-A-Lympics
(5) Jonny Quest
(6) Weekend Report
(7) Popeye
(8) Untamed World: "Japan" The remnants of past Japanese culture and heritage which can still be seen in the country's modern ceremonies and religions are examined. (R)
(9) Once Upon A Classic: "The Old Curiosity Shop" Quilp is forced to flee from the police and Kit travels to Tong to see Nell. (Part 10 of 10) (CC) (R)
(11) Josie And The Pussycats
(12) Adventures Of Gilligan
(13) Wrestling

11:00
(2) WOW: "Fern The Red Deer" "Captain Nemo" (R)
(4) Weekend Special: "My Dear Uncle Sherlock" A 12-year-old boy uses his powers of deductive reasoning to solve a mystery in his community. (R)
(5) Baseball Pre-Game Show
(6) Island Sports Report
(8) McGowan And Company
(9) Magic Method Of Oil Painting
(11) International Auto Show: "Grand Finale Championship"
(12) Waldo Kitty

11:15
(5) Baseball: Regional coverage of Cincinnati Reds at New York Mets; Boston Red Sox at Minnesota Twins

11:30
(4) American Bandstand: Guest: Stanley Clarke.
(6) Island Country Garden
(7) Fat Albert
(8) Showbiz
(9) Bonaventure Travel
(12) King Kong
(13) Inside Track

AFTERNOON

12:00
(2)(6) Sportsweekend: Scheduled events include: the Canada-West Germany dual swim meet from the Etobicoke Olympium; the Masters Waterski Championships from Callaway Gardens, Georgia; and the Little Britches Rodeo from High River, Alberta.
(7)(12) Shazam
(8) Feel Like Dancin'
(9) Ben Wattenberg's 1980: Ben Wattenberg takes a look at France's burgeoning atomic power industry and a historical essay entitled "False Prophets" is featured.
(11) Movie: ★★½ **"Lady From Louisiana" (1941) John Wayne, Osa Massen. A Louisiana lawyer's romance with the daughter of a well-known gambler comes to a halt over the question of gambling.**
(13) 100 Huntley Street

12:30
(4) Action: Inner City: An interview with Dorothy Hollingsworth, president of the Seattle School Board; a report on hypertension; and a look at Seattle's Southeast District Youth Accountability Program.
(7) Tarzan - Super Seven
(9) Images Of Indians: "Warpaint And Wigs" Interviews with filmmaker Alana Obomsawin and actor Dehl Berti reveal how the movie image has affected the self-image of the American Indian.
(12) Fat Albert

1:00
(4) The Baxters: Fred Baxter and his daughter argue about her boyfriend's overnight visit.
(8) Travel '80
(9) Movie: ★★★ **"I Want You" (1952) Dana Andrews, Dorothy McGuire. During the Korean War, a young man's call to military duty provokes serious antagonism among his loved ones.**
(12) It's About People

1:30
(4) Alias Smith And Jones: Heyes and Curry, roped and helpless, watch while two groups have a shootout over the reward offered for turning them in.
(7) 30 Minutes: Betsy Aaron reports on death education; Christopher Glenn looks at the problems of teen-age parents. (R)
(8) Tennis: "Players International Tournament"
(12) 12 Digest
(13) Wrestling

2:00
(5) Movie: ★★½ **"The Lone Ranger And The Lost City Of Gold" (1958) Clayton Moore, Jay Silverheels. The Lone Ranger and Tonto attempt to put a stop to Indian murders committed by greedy white men.**
(7) Emergency One!: A fireman is injured by a dangerous chemical.
(11) Tarzan: An ex-Nazi comes to the jungle looking for a million dollars in bonds.
(12) 700 Club

2:30
(4) Movie: ★★★ **"Sherlock Holmes And The Pearl Of Death" (1944) Basil Rathbone, Nigel Bruce. Based on a story by Arthur Conan Doyle. Sherlock Holmes and Watson set out to investigate the mystery surrounding the Creeper and a stolen gem.**

Saturday Prime Time

	7:00	7:30	8:00	8:30	9:00	9:30	10:00	10:30	11:00
(2)	Star Chart	Kind Of Family	Return of Saint		Film Festival: Three-Card Monte				News
(3)	Winston Dans Les Iles		Cinema: Drame				Americans	Nouvelles	Politique
(4)	Lawrence Welk		Ugily Family	Blue Jeans	Love Boat		Fantasy Island		News
(5)	Outdoorsman	Wildlife	BJ and the Bear		Sanford	Joe's World	Good Time Harry	Good Time Harry	News
(6)	Hagen		Chips		Film Festival: Three-Card Monte				News
(7)	Beauty Show.	Family Feud	Universe	Bad News Bears	Movie: Death Moon				Movie
(8)	Old Country	NASL Soccer				Flatbush	Hawaii Five-O		News
(9)	Nova		Monty Python	Good Neighbors	Movie: Pumpinhg Iron			Manimals	News
(11)	Kung Fu		Movie: Tom Jones					Movie: Room Service	
(12)	Joker, Joker	Match Game	Streets of San Francisco		Movie: The Manitou				Movie
(13)	Movie: Robinson Crusoe on Mars				Love Boat		Fantasy Island		Sports Page

(8) Sports Hot Seat
(13) Sports Probe: Tom Cousineau guests. (Part 1)

3:00
(2) You Can Do It: A simple way of making extra beds, a kite maker and special floral arrangements which can give a home the feeling of spring during the winter are highlighted. (R)
(5) Young People's Special: "Year Of The Dragon" Immigrating to 19th-century America, an Oriental youngster finds adventure on board ship and in his adopted country.
(6) Maturity: The Golden Years
(7) Sammy Davis Jr. Open: Third round play in this $300,000 PGA tour event (from Wethersfield Country Club in Connecticut).
(8) Wrestling
(9) Here's To Your Health: "Narcolepsy" (CC)
(11) Voyage To The Bottom Of The Sea: The Seaview loses contact with the world as a fanatical senator hypnotizes the entire crew.
(12) Sunday Line
(13) In Private Life: Gilles Lamontagne, Minister of National Defense, guests.

3:30
(2) Racquetball
(6) Berisoff Travel
(9) The Victory Garden
(12) Christian International Broadcasters
(13) Money Talks

4:00
(2) Movie: ★★★ **"Running Man" (1963) Lee Remick, Alan Bates. After meeting her husband in Spain with fraudulent insurance money, a young woman discovers they're being followed by an insurance investigator.**
(4) America's Athletes 1980: Athletes include gymnasts Kurt Thomas and Egerhard Gienger; marksman David Steen; 5000-meter runners Marty Liquori and Eddie Hart; and the U.S. and Japanese volleyball teams.
(5) Big Henry And The Polka-Dot Kid: A ten-year-old orphan goes to live with his uncle and must fight to prevent the destruction of his blind dog.
(6) Showbiz
(7) Sports Spectacular: Calgary Stampede Rodeo, Part 2 (from Calgary, Canada); a preview of the Pipino Cuevas - Thomas Hearns WBA Welterweight Championship bout, featuring an interview with Hearns.
(8) Wide World Of Sports: Scheduled events include the World Series of Golf, the Summer National Drags, AAU Weightlifting and the Spruce Meadows National Cup equestrian event.
(9) Evening At Pops: International opera star Marilyn Horne joins John Williams and the Boston Pops for an evening of music ranging from Bizet to Broadway. (R)
(11) Twilight Zone: Five people are trapped in a cylindrical enclosure and seek an escape.
(12) Funorama
(13) Great Debate: Resolved: "That The Church Should Stay Out Of Politics"

4:30
(6) Capital Comment
(11) Twilight Zone: A newly commissioned officer arrives in the Philippines in the waning years of World War II.
(12) Our Gang

5:00
(4) Wide World Of Sports: United States vs. West Germany Gymnastics Competition (from Bremerhaven, W. Germany); Pocono "500" Indy-type car race (from Long Pond, Pa.).
(5) The Gong Show
(6) A Man Called Sloane: Sloane tries to squash a bizarre woman who is bent on destroying United States food crops with swarms of poisonous locusts.
(7) In Search Of... : "Earth Visitors"
(9) Upstairs, Downstairs: "An Object Of Value" The disappearance of a valuable diamond brooch causes gossip and suspicion below stairs when Lady Marjorie's widowed mother and her companion come to stay.
(11) Outer Limits: Five geniuses of strangely similar backgrounds vanish when their father, an alien from a distant world, returns to claim them.
(12) Ruff House
(13) Global Weekend

5:30
(5)(7) News
(12) 30 Minutes
(13) Sports Griddle: Host: Greg Douglas.

EVENING

6:00
(2) CBC Evening News
(5) NBC News
(6)(8) News
(7) CBS News
(9) Once Upon A Classic: "The Boy With Two Heads" A young boy is rewarded for thwarting a burglary at an antique shop with a South American witch doctor's shrunken head, an old native drum and some bamboo pipes. (CC) (R)
(11) Star Trek: The Enterprise is surrounded by an alien web as Spock and McCoy search for Kirk's body which was lost in space.
(12) Week's End: Host: Mary Starrett.
(13) Saturday Show

6:30
(2) Jimmy Phair
(4) News
(5) Match Game
(6)(8) Joys Of Collecting
(7) All In The Family: Gloria is thrown into a state of complete shock when Mike unveils his future plans for the Stivic family.
(12) Bugs Bunny - Road Runner

7:00
(2) Star Chart: Guests: Billy Joel, Pat Benatar, Charlie Dore, Pure Prairie League, Jenson Interceptor, Uranus.
(4) Lawrence Welk: "Silver Anniversary Program"
(5) Western Outdoorsman
(6) Hagen: Hagen searches for an escaped patient from a mental hospital who is accused of poisoning her roommate the same way she did her stepson many years earlier.
(7) $1.98 Beauty Show
(8) Grand Old Country: Guests: Laura Vinson, Freddy Fender. (R)
(9) Nova: "Mr. Ludwig's Tropical Dreamland" The story of the Jari project, a multi-million dollar venture in the Brazilian rain forest, and its mastermind, billionaire Daniel Ludwig, is told. (CC) (R)
(11) Kung Fu: Caine is stalked by two deadly adversaries. (Part 1)
(12) Joker, Joker, Joker
(13) Movie: ★★½ **"Robinson Crusoe On Mars" (1964) Paul Mantee, Vic Lundin. A man and a monkey search for food and water after their spaceship lands on Mars.**

7:30
(2) A New Kind Of Family: After snooping in Tony's diary, Kit follows him to a disco in the belief that he's heading into trouble. (R)
(5) Wildlife Adventure: "The Monkeys Of Ndumu"
(7) Family Feud
(8) NASL Soccer: Vancouver Whitecaps at Portland Timbers
(12) Match Game

8:00
(2) Return Of The Saint: A world-famous pop singer (Kim Goody) is menaced in Rome in a plot involving her overprotective manager (Laurence Luckinbill).
(4) The Ugily Family: A plain-looking family from New Jersey moves to sunny California, home of the "beautiful people."
(5) BJ And The Bear.
(6) CHiPs.
(11) Movie: ★★★★ **"Tom Jones" (1963) Albert Finney, Susannah York. An 18th-century Englishman rises from rustic country life to become a devilish playboy and man-about-town.**
(12) Streets Of San Francisco:

8:30
(4) Blue Jeans: A struggling rock group searches for another young musician to join their band and help pay their rent.
(7) The Bad News Bears: Buttermaker wants to get Amanda a bicycle for her birthday but his financial cupboard is bare.
(9) The Good Neighbors: "The Weaver's Tale"

9:00
(2)(6) CBC Film Festival: ★★½ "Three-Card Monte" Richard Gabourie, Chris Langevin. A fast-living card shark teams up with a young runaway for fun and adventure.
(7) Universe
(9) Monty Python's Flying Circus.
(4)(13) Love Boat.
(5) Santora.
(7) CBS Movie: ★★ **"Death Moon" (1978) Robert Foxworth, Barbara Trentham.**
(9) Movie: **"Pumping Iron" (1977) Arnold Schwarzenegger, Lou Ferrigno.**
(12) Movie: ★★½ **"The Manitou" (1978) Tony Curtis, Susan Strasberg.**

9:30
(5) Joe's World.
(8) Flatbush.

10:00
(4)(13) Fantasy Island.
(5) Good Time Harry.
(8) Hawaii Five-O

10:30
(5) Good Time Harry.
(9) Manimals.

10:45
(11) Movie: ★★½ **"Room Service" (1938) Marx Brothers, Lucille Ball.**

11:00
(2)(6) CBC National News
(4)(5) News
(7) Movie: ★★★ **"Winning" (1969) Paul Newman, Joanne Woodward.**
(8) CTV National News
(12) Movie: ★★½ **"Algiers" (1938) Charles Boyer, Hedy Lamarr.**
(13) Sports Page

11:15
(2) News
(4) ABC News
(6) Vancouver Island News

11:20
(8) News

11:30
(4) Movie: ★★ **"Sudden Terror" (1970) Mark Lester, Lionel Jeffries.**
(5) Saturday Night Live

11:40
(2) Movie: ★★★ **"Spawn Of The North" (1938) Henry Fonda, George Raft.**

12:00
(13) Movie: ★★★ **"My Geisha" (1962) Shirley MacLaine, Yves Montand.**

12:05
(6) Movie: ★★½ **"Uptown Saturday Night" (1974) Sidney Poitier, Bill Cosby.**
(8) Movie: ★★★ **"The Yellow Rolls-Royce" (1964) Rex Harrison, Ingrid Bergman.**

12:45
(11) News

1:00
(5) Second City TV
(12) News

1:20
(7) WCT Tennis

1:25
(4) Alias Smith And Jones

1:30
(5) Movie: ★★★½ **"The Rose Tattoo" (1955) Anna Magnani, Burt Lancaster.**

2:20
(6) Movie: ★★½ **"Chief Crazy Horse" (1955) Victor Mature, Suzan Ball.**
(7) News

2:25
(4) News

2:35
(8) Movie: ★★★ **"The Tunnel Of Love" (1958) Doris Day, Richard Widmark.**

Sunday July 27

7:00
(4) Viewpoint On Nutrition
(5) Faith For Today
(6)(8) McGowan And Company
(7) Day Of Discovery
(11) Jerry Falwell
(12) The Kroeze Brothers
(13) Harrigan

7:30
(4) This Is The Life
(5) Davey And Goliath
(6) Robert Schuller
(7) Music And The Spoken Word
(8) Sports Hot Seat
(12) Jimmy Swaggart
(13) Spider-Man

7:45
(5) Dialogue

8:00
(4) Insight
(5) Eucharist
(7) Sunday Morning
(8) Search
(9) esame Street (R)
(11) Jimmy Swaggart

8:30
(4) Agriculture U.S.A
(5) I Like Myself
(6) Jimmy Swaggart
(8) Oral Roberts
(11) Introduction To Life
(12) Day Of Discovery
(13) Godzilla

9:00
(2) Wild Kingdom
(4) Boomerang
(5) Pleasant Journeys
(6)(8) Rex Humbard
(9) Sesame Street (R)
(11) The Kroeze Brothers
(12) Anchor

9:30
(2) Coronation Street
(4) Kidsworld
(5) Gardening With Ed Hume
(7) Face The Nation
(11) Rex Humbard
(12) Robert Schuller
(13) Battle Of The Planets

10:00
(4) Kids Are People Too
(5) Movie: ★★½ **"The Lone Ranger" (1956) Clayton Moore, Jay Silverheels. A wealthy ranching family interferes when the Lone Ranger and Tonto try to settle an Indian dispute.**
(6) Oral Roberts
(7) Eye On The Northwest
(8) Creative Hands
(9) Sesame Street (R)
(13) Dr. Who

10:30
(2) Movie: ★★★ **"The Road To Morocco" (1942) Bing Crosby, Bob Hope. After being shipwrecked, two men head for Morocco.**
(6) Search
(7) Beta Chronicles: "Mysteries From Beyond The Triangle"
(8) Day Of Discovery
(11) Robert Schuller
(12) Faith For Today
(13) Rocket Robin Hood

11:00
(6)(8) It Is Written
(9) Sesame Street (R)
(12) Ernest Angley

11:30
(4) Animals Animals Animals: "Mountain Animals" (R)
(5) Movie: ★★★ **"The Borrowers" (1973) Eddie Albert, Tammy Grimes. A tiny family living under the floorboards of a country house borrows odds and ends from "real" people to furnish their home.**
(6) Day Of Discovery
(8) Keith McColl
(11) Search
(13) Sunday Gardener: Host: Frank Van Hest.

AFTERNOON

12:00
(2) Meeting Place: Archbishop Charles Halpin officiates at a Roman Catholic service from Wickiup Native Centre in Regina, Saskatchewan. (R)
(4) Issues And Answers
(6) The World Tomorrow
(7) Sports Spectacular: World Series Of Powerlifting (from Auburn, Ala.); an interview with boxer Pipino Cuevas.
(8) Red Fisher
(9) The Forsyte Saga: "No Retreat" Bicket confronts Michael about Victorine. Fleur gives birth to a son.
(11) Movie: ★½ **"Return Of The Giant Monsters" (1966) Naoyuki Abe, Kojiro Hongo. Volcanic eruptions arouse a sleeping monster that threatens Japan with destruction.**
(12) Jerry Falwell
(13) 100 Huntley Street

12:30
(4) Directions: The effects on children whose parents survived the Nazi Holocaust of World War II are examined. (R)
(6) Keith McColl
(8) Jimmy Swaggart

1:00
(2)(6) Summer Country Canada: Guy Herritt, a resident of Newfoundland's southern coast, demonstrates his lifestyle -- that of an inshore fisherman.
(4) Movie: ★★★ **"Three Coins In The Fountain" (1954) Clifton Webb, Dorothy McGuire. Three girls get varying results after wishing on a coin at the Fountain of Trevi.**
(5) SportsWorld: 10-round lightweight bout between Sean O'Grady and Gonzalo Montellano (live from Omaha, Neb.); World Cup Windsurfing (from Hawaii); Survival of the Fittest.
(7) Sammy Davis Jr. Open: Final round play in this $300,000 PGA tour event (live from Wethersfield Country Club in Connecticut).
(8) Terry Winter
(9) Washington Week In Review (R)
(12) Faith 20

1:30
(2)(6) Hymn Sing: The Hymn Sing Chorus and Orchestra perform selections including "The Church In The Wildwood," "Climb Every Mountain" and "I Found A Miracle" on a tour of the Maritime provinces. (R)
(8) Academy Performance: ★★ "Airport '77" (1977) Jack Lemmon, Brenda Vaccaro. A jumbo jet carrying an elite group of art collectors to a museum opening in Florida crashes and sinks below sea level. (Part 1) (R)
(9) Wall Street Week: "The Economy: Looking Over The Valley" Guest: Otto Eckstein, president, Data Resources. (R)
(11) Movie: ★★ **"Blondie's Blessed Event" (1942) Penny Singleton, Arthur Lake. While Blondie is giving birth to Cookie, Dagwood is creating chaos at a builders' convention in Chicago.**
(12) PTL Club
(13) Wrestling

2:00
(2) The Best Of Man Alive: The man who infuriated the church establishment by charging that the members were politicizing Christ is profiled. (R)
(6) Movie: ★★½ **"Seven Alone" (1975) Dewey Martin, Aldo Ray. A 13-year-old boy leads his six younger siblings on a perilous cross-country trek during the 1800s.**
(9) Another Voice

2:30
(2) Canadian Reflections: "Journal: John Boyle" The young Canadian artist whose paintings are influenced by the country's mythology and history is profiled. - "The View From Vinegar Hill" The works of painter Barbara Elizabeth Mercer of Markham, Ontario are examined.
(5) This Week In Baseball
(9) Great Performances: "Uncommon Women And Others" A group of young women re-explores the options open to them as "uncommon women" on the occasion of their seven-year college reunion. (R)

Sunday Prime Time

	7:00	7:30	8:00	8:30	9:00	9:30	10:00	10:30	11:00
(2)	Beachcombers	Muppets	Happy Days	Three's Company	Edward and Mrs. Simpson: Pt. 3		Summer Concert		News
(3)	Chez Denise	Beaux Dimanches		Beaux Dimanches		Beaux Dimanches		Nouvelles	Cinema
(4)	Galactica 1980		When the Whistle Blows		Movie: The Apprenticeship of Duddy Kravitz				News
(5)	Disney's Wonderful World		Chips		Movie: Airport '77				News
(6)	Beachcombers	Alice	National Geographic		Edward and Mrs. Simpson: Pt. 3		Summer Concert		News
(7)	60 Minutes		One Day At A Time		Alice	Jeffersons	Trapper John, M.D.		News
(8)	Lou Grant		National Geographic		Vagas		Best Of W-5		News
(9)	Soc.—in Pro.	Ben Wattenburg	Evening At Pops		Masterpiece Theatre		Modern Art	Human Face of China	
(11)	Movie: The Deadly Hunt			Probe	Contact	Fast Lane	Focus	700 Club	
(12)	Streets Of San Francisco		Creatures Great and Small		Horseman Riding By		60 Minutes		Doctor Down
(13)	60 Minutes		Movie: Alternative			Jeffersons	Bang, Bang, You're Alive		Sports Page

(13) Movie: ★★½ **"The Geisha Boy" (1958) Jerry Lewis, Suzanne Pleshette. A bumbling magician joins a USO tour in the Far East.**

3:00
(2) Nature Of Things: Dr. David Suzuki reports high-altitude physiology, the legendary scientist Galileo and dust storms. (R)
(4) Movie: ★★½ **"King Of The Khyber Rifles" (1954) Tyrone Power, Michael Rennie. A British officer prevents a native revolt in India.**
(5) Cameras In Motion: A close-up look at the people who shoot fast-action adventure and the problems they encounter under tough outdoor conditions is presented.
(7) Movie: ★★★ **"Pete 'N' Tillie" (1972) Walter Matthau, Carol Burnett. A married couple drifts apart after their son dies, but love eventually brings them back together.**
(11) Movie: ★★★ **"For Love Or Money" (1963) Kirk Douglas, Mitzi Gaynor. A wealthy woman hires a lawyer to play matchmaker for her three daughters.**

3:30
(5) Make Me Laugh
(8) Hawaii Five-O: A million-dollar kidnap case turns bizarre as Five-O delves into the past of a socialite victim and her plastic-surgeon husband.
(12) Today In Bible Prophecy

4:00
(2)(6) Jazz Canada: Guests: Russ Little, Aura and Herb Marshall, The Kathy Moses Quintet, The Jim Galloway Band. (R)
(5) Classified Critical: "The Emerging Nations And Our Security" Jean Enersen examines the economic and political threats to America's economy and their effect on American jobs, food, shelter and clothing.
(9) Picasso: "An Exhibition At The Walker Art Center, Minneapolis" More than 160 paintings, drawings, sculptures and collages reveal the genius and zeal of the artist who is regarded as the most significant single influence on 20th-century art.
(12) Funorama

4:30
(5) Tony Brown's Journal: "The Big C" An investigation into the reasons why twice as many blacks as whites die from major cancers.
(8) Question Period: Moderator Bruce Phillips and a panel of guest journalists interview top newsmakers on current domestic and international issues.
(9) Camera Three: "A Repertory Theater Grows In Brooklyn" Segments of the first two plays performed by the Brooklyn Academy of Music's new repertory theater company are highlighted. (R)
(12) I Dream Of Jeannie: When Tony orders Jeannie to help someone else, she helps to rob a bank.
(13) Horst Koehler: "Greece"

5:00
(2) This Week In Parliament: The week's legislation, debates and other activities in the House are discussed.
(4) Auto Racing: "Can-Am Challenge"
(5) Meet The Press
(6) Student Forum
(7) Emergency One!: "What's A Nice Girl... ?" (Part 1)
(8) Untamed World: The animals and Eskimos who have managed to adapt to the hostile and cold Arctic are profiled. (R)
(9) Superstar Profiles: "William Holden"
(11) Bionic Woman: Jaime and Steve team up to stop a missile attack on Los Angeles launched from within the U.S.
(12) Undersea World Of Jacques Cousteau: "The Water Planet" The hows and whys of oceanographic research include some strange and colorful phenomena unique to the water planet -- Earth.
(13) Global Newsweek

5:30
(4) ABC News
(5) News
(6) Vancouver Island News
(8) Capital Comment
(9) Soccer Made In Germany: "Milano"

EVENING

6:00
(2) Disney's Wonderful World
(4)(6)(8) News
(5) NBC News
(7) CBS News
(11) Star Trek: Kirk tries to save an alien spaceship from destruction.
(12) Donahue
(13) Western Front: "Behind-The-Scenes" Laurier LaPierre takes a behind-the-scenes look at the Vancouver Sun, CKNW radio and CKVU-TV.

6:30
(4) Viewpoint On The News: Archibald Cox, former Watergate prosecutor who now heads Common Cause, discusses the aims of the citizens' lobbying group.
(5) How Come?: A fledgling drummer gets a lesson from his idol, Louis Bellson; meet a human pretzel and visit Seattle's smallest commercial office space. Host: Al Wallace.
(6)(8) The Provincial
(7) News
(9) NASL Soccer: Philadelphia Fury vs. Seattle Sounders

7:00
(2)(6) The Beachcombers: Nick becomes the first victim of a crime wave that sweeps through Gibsons and confounds the local police. (R)
(4) Galactica 1980: Troy and Dillon try to stop two Cylons from taking over a powerful broadcasting facility and transmitting Earth's location to their forces. (R)
(5) Disney's Wonderful World: "The Misadventures Of Chip 'n' Dale" Donald Duck joins the two mischievous chipmunks for an hour of cartoons featuring the antics of the two. (CC) (R)
(7)(13) 60 Minutes
(8) Lou Grant: A powerful businessman's group flatters Mrs. Pynchon into backing a controversial new airport while Lou has problems with his hard-drinking financial editor.
(11) Movie: ★★ **"The Deadly Hunt" (1971) Tony Franciosa, Peter Lawford. A pair of hired killers refuse to let the fury of a forest fire deter them from pursuing the young couple who are their intended victims.**
(12) Streets Of San Francisco: Stone conducts an intense investigation to clear his partner of charges of accidentally killing an unarmed man.

7:30
(2) The Muppets: Guest: Jonathan Winters. (R)
(6) Alice: Belle, a former waitress of Mel's who is broke, sweet-talks Mel into giving her back her old job. (R)
(9) Ben Wattenberg's 1980: Ben Wattenberg takes a look at France's burgeoning atomic power industry and a historical essay entitled "False Prophets" is featured.

8:00
(2) Happy Days: Chachi's thrown apron lands on Arnold's grill and sets the place on fire, trapping Fonzie, Potsie and Ralph in the men's room. (R)
(4) When The Whistle Blows: Hunk falls for a lady singer who is being terrorized by a gang of goons. (R)
(5) CHIPs.
(6)(8) National Geographic Special.
(7) One Day At A Time.
(9) Evening At Pops: Rav Charles.
(12) All Creatures Great And Small.
(13) The Alternative: An unwed mother (Wendy Hughes) has to choose between three prospective husbands.

8:30
(2) Three's Company.
(11) Probe: Host: Jack Eddy.

9:00
(2)(6) Edward And Mrs. Simpson: Prince Edward takes over the throne after the king's death.
(4) Movie: ★★★★ **"The Apprenticeship Of Duddy Kravitz" (1974) Richard Dreyfuss, Randy Quaid.**
(5) NBC Movie: ★★ **"Airport '77" (1977) Jack Lemmon, Brenda Vaccaro.**
(7) Alice: Belle, a former waitress of Mel's who is broke, sweet-talks Mel into giving her back her old job. (R)
(8) Vegas: Dan searches for a vengeance-seeking maniac who injected him with a poison for which there is no known antidote. (R)
(9) Masterpiece Theatre: "Lillie: Bertie"
(11) Contact: "Cystitis And Its Effects" Host: Linda Stahl.
(12) A Horseman Riding By

9:30
(7)(13) The Jeffersons: A comedy of errors lands George in a mental hospital.
(11) Life In The Fast Lane "Camping Survival Techniques For Youth".

10:00
(2)(6) Summer Concerts: Yehudi Menuhin and Stephane Grappelli.
(7) Trapper John, M.D.
(8) The Best Of W-5.
(9) Meanings Of Modern Art "Impressionism.
(11) Focus: Topic: Neo-natal transfer and care in Tacoma and outlying areas.
(12) 60 Minutes
(13) Bang, Bang, You're Alive

10:30
(9) The Human Face Of China
(11) 700 Club

11:00
(2)(6) CBC National News
(5)(7) News
(8) CTV National News
(12) Doctor Down Under
(13) Sports Page

11:15
(2)(6) Nation's Business
(4) News
(7) CBS News

11:20
(2)(8) News
(6) Vancouver Island News

11:30
(4) ABC News
(5) Dave Allen At Large
(7) Mating And Dating In The '80s
(12) Movie: ★★★½ **"Odd Man Out" (1947) James Mason, Robert Newton.**

11:40
(8) Capital Comment

11:45
(2) Movie: ★★★ **"Honeymoon In Bali" (1939) Fred MacMurray, Allan Jones.**
(4) Movie: ★★ **"Letters From Three Lovers" (1973) Barry Sullivan, June Allyson.**

12:00
(5) Movie: ★★★½ **"Will Penny" (1968) Charlton Heston, Joan Hackett.**
(11) News
(13) Movie: ★★ **"Rebel Rousers" (1972) Jack Nicholson, Diane Ladd.**

12:05
(6) Movie: ★★★ **"The Red Tent" (1971) Peter Finch, Sean Connery.**

12:10
(8) Movie: ★★½ **"A Step Out Of Line" (1970) Vic Morrow, Peter Falk.**

12:30
(7) Movie: ★★½ **"On The Beach" (1959) Gregory Peck, Ava Gardner.**

1:20
(4) News

1:25
(4) Note Of Faith

1:30
(12) News

2:10
(8) Movie: ★★½ **"The Boys" (1962) Richard Todd, Robert Morley.**

2:35
(6) Movie: ★★½ **"Black Horse Canyon" (1954) Joel McCrea, Mari Blanchard.**

3:00
(7) News

Monday evening July 28

DAYTIME MOVIES

9:00

(5) ★★½ "The Naked Dawn" (1956) Arthur Kennedy, Betta St. John. A thief is killed by a man he hired to help him deliver stolen money to his boss.

1:00

(9) ★★★ "Notorious Gentleman" (1946) Rex Harrison, Lilli Palmer. A playboy's expulsion from Oxford begins a wild spree that ends in tragedy.

(11) ★★½ "Calling Bulldog Drummond" (1951) Walter Pidgeon, Margaret Leighton. When crooks use military radar to scare the populace and pull off dramatic heists, detective Drummond is lured from retirement to investigate.

(13) ★★½ "The Ladies' Man" (1961) Jerry Lewis, Helen Traubel. A love-scorned man decides to give up on women, only to land a job as a houseboy in a girls' boarding house.

3:00

(5) ★★★ "Life Goes To War" (1977) Documentary. Johnny Carson narrates this look at World War II on the home front.

(8) ★★½ "Ellery Queen: Don't Look Behind You" (1971) Peter Lawford, Harry Morgan. Ellery sets out to track down a strangler who has been terrorizing New York.

EVENING

6:00

(2) CBC Evening News
(4) ABC News
(6)(8) News
(7) CBS News
(9) Zoom (R)
(11) I Love Lucy: On a pleasure cruise Lucy manages to have the boat run out of gas.
(12) M.A.S.H: Colonel Flagg turns up at the 4077th wanting penicillin to barter for information.
(13) Wings

6:30

(4) News
(5) NBC News
(7) All In The Family: With the kids on vacation, Archie and Edith are faced with being alone for the first time in many years.
(9) Over Easy: "Nutrition" (CC) (R)
(11) Andy Griffith: The local barber misrepresents his worldly goods to a wealthy widow who decides to visit him.
(12) Match Game

7:00

(2) Happy Days Again: A power-crazed acting sheriff takes a dislike to Fonzie and conducts a heavy-handed campaign to run him out of town.
(4) Anna Karenina: Anna, convinced that she will die in childbirth, sends for Karenin, who arrives to find Vronsky also in attendance; Levin and Kitty become engaged. (Part 6 of 10)
(5) Seattle Tonight: Host: Dick Klinger.
(6) Hogan's Heroes: Klink presents the prisoners with a recorder for propaganda purposes.
(7)(12) Joker's Wild
(8) Circus: Cal Dodd and Sherisse Laurence welcome the bicycling Bertinis, Sir Chadwick Chase and his Rolls Rotten, Billy Bob Joe Swackhammer, the Sherry Troy cradle act, the Zoppes' Rhesus Monks and the teeterboard-bound Estradas. (R)
(9) MacNeil - Lehrer Report
(11) Hogan's Heroes: The Heroes attempt to foil the test of a new weapon being tried at Stalag 13.
(13) Vancouver

7:30

(2) House Calls: Charley learns compassion for patients and earns hatred from the nursing staff when he is hospitalized with a bad back. (R)
(5)(12) Tic Tac Dough
(6) Rhoda: Rhoda has a difficult time convincing Joe they should move into a new apartment.
(7) P.M. Magazine: A Denver mansion that appears to be haunted; fifth graders who are studying high finance.
(9) Wilderness: "The Gibson Desert Of Australia"
(11) Adam-12: Reed is questioned in detail after he shoots and kills a 16-year-old sniper.

	Monday Prime Time								
	7:00	7:30	8:00	8:30	9:00	9:30	10:00	10:30	11:00
(2)	Happy Days	House Calls	White Shadow		M.A.S.H.	WKRP	News Mag.	This Land	News
(3)	Pistroli	A Contrepoids	Scenario	Cinema: Policier				Nouvelles	
(4)	Anna Karenina: Pt. 6		That's Incredible		Movie: The Girls In The Office				News
(5)	Seattle Tonight	Tic Tac Dough	Little House On The Prairie		Movie: Airport '77				News
(6)	Hogan's Heroes	Rhoda	Little House On The Prairie		Stan Kann	Comedy Shop	News Mag.	This Land	News
(7)	Joker's Wild	P.M. Magazine	Flo	WKRP	M.A.S.H.	House Calls	Lou Grant		News
(8)	Circus		Flo	Headline Hunt	Movie: Airport '77				News
(9)	MacNeil	Wilderness	Superstar Prof.	Old Friends	Dial Line 9		Movie: Adventures Of Marco Polo		
(11)	Hogan's Heroes	Adam - 12	Movie: Wait Until Dark				News		Benny Hill
(12)	Joker's Wild	Tic Tac Dough	Newlyweds	Merv Griffin			On the Buses	News	After Benny
(13)	Vancouver				Status: Refugee		Forum Presents		Sports Page

8:00

(2) The White Shadow: Coach Reeves and his team play host to a touring high school basketball contingent from the Soviet Union. (R)
(4) That's Incredible: Featured: people who jump off a bridge held by suspenders; pigeons who save lives; a man who catches arrows with his hands. (R)
(5)(6) Little House On The Prairie: Laura develops a crush on the new boy in school, unaware that he has eyes only for Mary. (R)
(7)(8) Flo: Flo reluctantly hires her straight-laced sister, who turns out to be so obnoxious that no one, including Flo, can stand her. (R)
(9) Superstar Profiles: "Mel Brooks"
(11) Movie: ★★★ **"Wait Until Dark" (1967) Audrey Hepburn, Alan Arkin. A blind woman outwits a trio of would-be heroin thieves.**
(12) Newlywed Game

8:30

(7) WKRP In Cincinnati: A Russian hog expert attending a farm conference in Cincinnati asks Bailey to help him defect. (R)
(8) Headline Hunters
(9) Old Friends... New Friends: Fred Rogers visits with Nancy Acosta, a 21-year-old teacher in the barrios of La Puente, outside of Los Angeles. (CC)
(12) Merv Griffin: Guests: Mark Hamill, Peter Ustinov, Gallagher, Jane Seymour, Kurt Russell.

9:00

(2)(7) M.A.S.H: After being ridiculed for trying to bring a piece of Toledo to the 4077th, Klinger redoubles his efforts to get home. (R)
(4) ABC Movie: ★★ **"The Girls In The Office" (1979) Susan Saint James, Barbara Eden. Four young women working in a department store discover that love and a career do not always go hand in hand. (R)**
(5) NBC Movie: ★★ **"Airport '77" (1977) Jack Lemmon, Brenda Vaccaro. The owner of the jet and an executive with the firm that built the craft organize a seemingly impossible rescue attempt. (Part 2) (CC) (R)**
(6) Stan Kann
(8) Movie: ★★ **"Airport '77" (1977) Jack Lemmon, Brenda Vaccaro. The owner of the jet and an executive with the firm that built the craft organize a seemingly impossible rescue attempt. (Part 2) (R)**
(9) Dial Line 9: "Child Abuse" Host: Olivia Dorsey.
(13) Status: Refugee: The resettlement of refugees in Vancouver is examined.

9:30

(2) WKRP In Cincinnati: A Russian hog expert attending a farm conference in Cincinnati asks Bailey to help him defect. (R)
(6) Comedy Shop
(7) House Calls: Charley learns compassion for patients and earns hatred from the nursing staff when he is hospitalized with a bad back. (R)

10:00

(2)(6) CBC Newsmagazine
(7) Lou Grant: Mrs. Pynchon is persuaded to back a controversial new airport, and Lou has problems with an alcoholic editor. (R)
(9) Movie: ★★★ **"Adventures Of Marco Polo" (1938) Gary Cooper, Basil Rathbone. The travels of 13th-century explorer Marco Polo bring him to China.**
(11) News
(12) On The Buses: "The New Nurse" Problems arise when the new nurse at the depot comes to live with the Butlers as their new lodger.
(13) The Forum Presents: Glenn Smith

10:30

(2)(6) This Land: The meaning behind and the actual carving of Indian totem poles, as well as the stories they tell, are highlighted.
(12) News

11:00

(2)(6) CBC National News
(4)(5)(7) News
(8) CTV National News
(11) After Benny Hill
(12) After Benny Hill
(13) Sports Page

11:20

(6) Vancouver Island News
(8) News

11:27

(2) News

11:30

(4) ABC News
(5) Tonight
(7)(12) Harry O
(11) National News

11:45

(2) Robin's Nest

11:50

(4) Barney Miller

12:00

(11) 700 Club
(13) Movie: ★★ **"Ali, The Man Behind The Myth" (1976)**

12:05

(6) Movie: ★★½ **"The Badge Or The Cross" (1971) George Kennedy, Ricardo Montalban.**
(8) Movie: ★★★ **"The Affair" (1973) Natalie Wood, Robert Wagner.**

12:15

(2) The Good Life

12:25

(4) Barney Miller

12:40

(7)(12) CBS Late Movie: ★★½ **"Secrets Of A Psychiatrist" (1970) Roy Thinnes, Luther Adler.**

1:00

(4) Six Million Dollar Man
(5) Tomorrow
(11) News

1:50

(8) Movie: ★★★ **"Wings Of The Hawk" (1953) Van Heflin, Julie Adams.**

2:00

(4) News

2:05

(6) Movie: ★★ **"Grave Of The Vampire" (1974) William Smith, Michael Pataki.**

2:40

(7) Movie: ★★½ **"The Games" (1970) Ryan O'Neal, Charles Aznavour.**
(12) News

4:40

(7) News

CBC radio highlights

CBC FM radio station can be dialled at 105.7

SATURDAY
F.M. Network

3:05 p.m. Chicago Symphony — Henry Mazer conducting.

7:05 p.m. Audience — The Woman in the Wilderness, a documentary on the Franciscan missions in California and their influence on the arts and letters of North America.

9:05 p.m. International Concert — Part 1 — Budapest Music Weeks 1979, the Budapest Symphony Orchestra, Chorus of Hungarian Radio and TV; Julia Paszthy, soprano; Tamara Takacs, contralto; Boldizar Keonch, tenor, Laszlo Polgar, bass; Janos Ferencsik, conductor, *Mozart:* Mass in C minor. Part II — *Promenos* 1980, the Dutch Radio Orchestra conducted by Lief Segerstam; Zara Nelsova, cello; Christopher Sager, piano; *Brahms:* Nanie, Op. 82; Henk Badings: Symphonie Variations; *Tchaikovsky:* Rococo Variations.

SUNDAY
F.M. Network

11:05 a.m. In Concert — Host: Cam Trowsdale. Pianist Elyakim Taussig in concert from the Beth Tzedec Music Festival in Toronto.

3:30 p.m. The Transcontinental — Today, music of Naples, including songs of *Luciano Pavarotti* and *Franco Corelli.*

4:30 p.m. Organists In Recital — From the church of St. Zephirin in La Tuque, Quebec, Denis Regnaud performs *Olivier Messiaen:* L'Ascension.

5:05 p.m. Opera In Stereo — The Houston Grand Opera presents *Rossini's* La Cenerentola (Cinderella).

8:05 p.m. Two New Hours — The Sounds of New Music present concert highlights from the Alberta Composers' Festival in Calgary.

10:05 p.m. Celebration — Hosts Warren Davis and Bronwyn Drainie present Two Minorities: Our Life is like the Flame of an Icon Lamp, a portrait of the Eastern Orthodox community in Finland; and Saying No to the Devil, a documentary by Vera Blackwell, on the religious revival in Czechoslovakia. (Repeat).

MONDAY
F.M. Network

11:35 a.m. Mostly Music — Host: Barclay McMillan. Fourth of six Monday broadcasts offering the creme de la creme of concerts from major European music festivals.

3:04 p.m. Light Music Society — Host: Warren Davis. Music with a Scottish flavour — *Hamish MacCunn:* Oveture 'The Land of the Mountain and Flood' (Scottish National Orchestra under Alexander Gibson); *Malcolm Arnold:* Four Scottish Dances (London Philharmonic Orchestra conducted by the composer); *Arnold:* Overture 'Tam O'Shanter' (New Symphony Orchestra of London under Alexander Gibson). Also, Scottish tenor Kenneth McKeller performs traditional Scottish songs: Here's Tae the Year that's Awa, The Lea Rig, Oor ain Fireside, Bonnie Gallowa, Mary (Kind, Kind, and Gentle is She), Mull of the Cool Ben's, and The Border Ballad (Blue Bonnets Over the Border).

8:04 p.m. Symphonies Of Haydn — Host Jim Bennet presents this daily series which includes anecdotes about the life and works of the Austrian composer, *Franz Joseph Haydn,* and a look at how some of his symphonies got their titles.

9:00 p.m. Summer Arts National — Episode 6 of the Lost Honour of Katharina Blum by Heinrich Boll, read by Chris Moynihan and Vlasta Vrana. At 9:15, Arts National Concert part one — From the Ascona Music Festival in Switzerland, harpist Nicanor Zabaleta performs *Mehul:* Sonata Op. 1 No. 3; *Rousseau:* Pastoral Variations on an old carol; *Tournier:* Deux Pieces.

TUESDAY
F.M. Network

11:35 p.m. Mostly Music — Fourth of six Tuesday programs on Shaw and Music. Today, Music Shaw Hated: Shaw rarely dismissed everything a musician composed, but he would have consigned much of *Schubert, Schumann, Dvorak* and *Brahms* to oblivion.

3:04 Light Music Society — Music by *Samuel Coleridge-Taylor.* Cantata 'Hiawatha's Wedding Feast' (Royal Choral Society and the Philharmonic Orchestra under Sir Malcolm Sargent, Richard Lewis, tenor); Petit Suite de Concert Op. 72, in four movements (Philharmonic Orchestra conducted by George Weldon).

9:00 p.m. Summer Arts National — The evening begins with episode 7 of The Lost Honour of Katharina Blum by Heinrich Boll, and continues at 9:15 with the Chamber Music of Brahms, from the St. Lawrence Centre in Toronto. Quartet Canada perfroms *Brahms:* Piano Quartet in A major, Op. 26. At 10, Dance and Music Notes; followed by cellist

Tuesday
evening July 29

Tuesday Prime Time

	7:00	7:30	8:00	8:30	9:00	9:30	10:00	10:30	11:00
2	CFL Football—In Pr.				Reach For Top	Mary T. Moore	Happy Days	Carousel	News
3	Football—In Pr.	Nouvelles	Documentaires	Cinema: Western			Propos	Nouvelles	Reportage
4	P.M. Northwest	Sha Na Na	Happy Days	Laverne	Three's Company	Taxi	Hart To Hart		News
5	Seattle Tonight	Tic Tac Dough	Misadventures of Sheriff Lobo		Sharks: The Death	Machine	Eischied		News
6	CFL Football—In Pr.				Hogan's Heroes	Rhoda	Sha Na Na	That's Hollyw'd	News
7	Joker's Wild	P.M. Magazine	G.I.'s	Movie: Network					News
8	Diff. Strokes	Stars on Ice	Misadventures of Sheriff Lobo		Alice	Taxi	Hart to Hart		News
9	MacNeil	Sea Wonders	Nova		U.S. Chronicle	Righteous Apples	Monty Python	Newsmakers	Soundstage
11	Hogan's Heroes	Adam - 12	Hee Haw		Nashville Music	Pop Country	News		Benny Hill
12	Joker's Wild	Tic Tac Dough	Newlyweds	Merv Griffin			On the Buses	News	After Benny
13	Vancouver				Movie: I Will, I Will				Sports Page

TV FIVE

DAYTIME MOVIES

9:00

(6) ★★★ "Dark Of The Sun" (1968) Rod Taylor, Yvette Mimieux. A pair of Congo mercenaries undertakes the rescue of a besieged town and the recovery of a fortune in uncut diamonds.

1:00

(9) ★★★ "I Want You" (1952) Dana Andrews, Dorothy McGuire. During the Korean War, a young man's call to military duty provokes serious antagonism among his loved ones.

(11) ★★ "The Purple Plain" (1955) Gregory Peck, Win Min Than. An RAF pilot fights against having a nervous breakdown after learning of his wife's death.

(13) ★★★ "Papa's Delicate Condition" (1963) Jackie Gleason, Glynis Johns. A woman becomes upset with her husband after he buys a drugstore and a circus.

3:00

(5) ★★½ "A Covenant With Death" (1967) George Maharis, Laura Devon. An empathetic young judge struggles with a puzzling murder case.

(8) ★★½ "I Love A Mystery" (1967) Ida Lupino, David Hartman. When three insurance investigators set out to locate a wealthy policyholder, their search leads them to a remote island where some strange things are happening.

EVENING

6:00

(2)(6) CFL Football: Calgary Stampeders at Winnipeg Blue Bombers
(4) ABC News
(7) CBS News
(8) News
(9) Zoom (R)
(11) I Love Lucy: The Ricardos go to Cuba, where Ricky wants to introduce his relatives to his wife and son.
(12) M.A.S.H: Frank is driven by his jealousy of Trapper into proposing to Hot Lips.
(13) Wings

6:30

(4) News
(5) NBC News
(7) All In The Family: Archie demands that Edith not take charity and return a mink cape she received from her wealthy cousin.
(9) Over Easy: Guests: Jim Backus and his wife Henny. (CC) (R)
(11) Andy Griffith: The Mayberry band, composed of more flats than sharps, gets ready for its annual trip to the state band competition.
(12) Match Game

7:00

(4) P.M. Northwest
(5) Seattle Tonight: Host: Dick Klinger.
(7)(12) Joker's Wild
(8) Diff'rent Strokes: Willis joins a street gang and gets caught painting graffiti on buildings. (R)
(9) MacNeil - Lehrer Report
(11) Hogan's Heroes: Hogan tries to steal a picture from the Gestapo that they are using to blackmail Klink.
(13) Vancouver

7:30

(4) Sha Na Na: Guest: Freddy Fender.
(5)(12) Tic Tac Dough
(7) P.M. Magazine: Outrageous hair styles of the '80s; the tropical paradise of Molokai, Hawaii.
(8) Stars On Ice: Guests: Lisa Marie Allen, Perry Jewell, Gordon Forbes, Doug Crosley, Mary Lou Collins. (R)
(9) Wonders Of The Sea
(11) Adam-12: Malloy and Reed forget to "go by the book" when citing a traffic violator who turns out to be wanted for armed robbery.

8:00

(4) Happy Days: Chachi's thrown apron lands on Arnold's grill and sets the place on fire, trapping Fonzie, Potsie and Ralph in the men's room. (R)
(5)(8) The Misadventures Of Sheriff Lobo: Lobo, trying to qualify for a state grant on the basis of a crime wave, is delighted when a motorcycle gang invades Orly. (R)
(7) "G.I.'s": A squad of Americans searching for Nazis in the rain in Italy are mistaken for the enemy by the British when they take refuge in an abandoned German tank.
(9) Nova: "A Is For Atom, B Is For Bomb" Dr. Edward Teller, the "Father of the H-Bomb," acclaimed as a scientific genius and also called one of the most dangerous scientists in the country, is profiled. (CC) (R)
(11) Hee Haw: Guests: Dottie West, Pat Buttram, Jimmy C. Newman, Lonnie Brooks.
(12) Newlywed Game

8:30

(4) Laverne & Shirley: While travelling via train to visit Laverne's grandmother, the girls are handed a top-secret document by a stranger who then dies at their feet. (Part 1) (R)
(7) CBS Movie: ★★★½ **"Network" (1976) Faye Dunaway, William Holden. An ambitious female television executive attempts to capitalize on a newscaster's announcement that he is going to kill himself on the air. (R)**
(12) Merv Griffin: Guests: Kirk Douglas, Peter Douglas, Katharine Ross, James Farentino, Ron O'Neal.

9:00

(2) Reach For The Top
(4) Three's Company: Chrissy, dying to learn who is sending her secret love notes, sets up a blind date with her mysterious admirer. (CC) (R)
(5) Sharks: The Death Machines: Henry Fonda narrates this adventure special featuring underwater footage of sharks and chronicling the story of the only man known to have survived a shark attack. (R)
(6) Hogan's Heroes: An English traitor parachutes into Stalag 13 with some secret information. (Part 1)
(8) Alice: Belle, a former waitress of Mel's who is broke, sweet-talks Mel into giving her back her old job. (R)
(9) U.S. Chronicle: "Old Folks At Home" Jim Lehrer investigates the problems of housing for the elderly and senior citizens express their fears over rising taxes and inflation.
(11) Nashville Music
(13) Movie: ★★½ **"I Will, I Will...For Now" (1976) Elliott Gould, Diane Keaton. A married couple tries to solve their sexual incompatibility with a legal contract, sex books and group therapy.**

9:30

(2) Mary Tyler Moore (R)
(4)(8) Taxi: The cabbies pool their money to buy a painting in the hopes of cashing in big when the artist dies. (R)
(6) Rhoda: Joe and Rhoda encounter their first problem as husband and wife, and have trouble talking to each other.
(9) The Righteous Apples: "By Hook" A clever pimp persuades Sandy Burns that he holds the key to a bright future when he discovers she is desperate for money.
(11) Pop! Goes The Country: Guests: Danny Davis and The Nashville Brass, Helen Cornelius.

10:00

(2) Happy Days Again: A marathon dance at Arnold's becomes the battleground for Joanie and her arch-rival Jill Higgins.
(4)(8) Hart To Hart: Jonathan and Jennifer are on opposing sides when they try to solve a murder in which the best friends of both are the suspects. (R)
(5) Eischied: Eischied suspects that a veteran detective involved with the mob may have been responsible for the murder of a famous disco owner.
(6) Sha Na Na: Guest: Charley Pride.
(9) Monty Python's Flying Circus: A man who has some funny walks, and the Blackmail Game, The Society For Putting Things On Top Of Things, and a bad case of accident-proneness. (R)
(11) News
(12) On The Buses: "Lost Property" Stan and Jack decide to get even with the Inspector for issuing an inconvenient "lost property forms" policy.

10:30

(2) Carousel
(6) That's Hollywood
(9) Newsmakers
(12) News

11:00

(2)(6) CBC National News
(4)(5)(7) News
(8) CTV National News
(9) Soundstage
(11) After Benny Hill
(12) After Benny Hill
(13) Sports Page

11:20

(6) Vancouver Island News
(8) News

11:27

(2) News

11:30

(4) ABC News
(5) The Best Of Carson
(7)(12) Cannon
(11) National News

11:45

(2) Movie: ★★ **"College Holiday" (1936) Jack Benny, Martha Raye.**

11:50

(4) Soap

12:00

(11) 700 Club
(13) Movie: ★★ **"Daughters, Daughters" (1976) Shai K. Ophir, Michal Bat-Adam.**

12:05

(6) Movie: ★★½ **"Where The Spies Are" (1966) David Niven, Francoise Dorleac.**
(8) Movie: ★★ **"Lemora, Lady Dracula" (1973) William Witton, Lesley Gilb.**

12:25

(4) ABC Movie: ★★½ **"A Chance To Live" (1979) David Cassidy, Vince Edwards.**

12:40

(7)(12) Barnaby Jones

1:00

(5) Tomorrow
(11) News

1:50

(7) Movie: ★★½ **"The Sicilian Clan" (1970) Jean Gabin, Alain Delon.**
(12) News

2:05

(8) Movie: ★★★ **"Saddle Tramp" (1950) Joel McCrea, Wanda Hendrix.**

2:20

(6) Movie: ★★½ **"Tanganyika" (1954) Van Heflin, Ruth Roman.**

2:50

(4) Six Million Dollar Man

3:50

(4) News

4:06

(7) News

Yo-Yo Ma and pianist Anton Kuerti performing *Brahms:* Sonata in E minor, Op. 38.

WEDNESDAY
F.M. Network

11:35 a.m. Mostly Music — Fourth of six Wednesday broadcasts from the first Mainly Mozart Festival, held in Toronto in June. Today, James Campbell, clarinet; David Carroll, bassoon; the Mainly Mozart Orchestra conducted by Laszlo Varga: *Mozart:* Concerto for Clarinet, K. 622; Concerto for Bassoon, K. 191; Symphony No. 27 in G, K. 199; Divertimento No. 2 in B flat major for Two Clarinets and Bassoon, K. 439B.

3:04 p.m. Light Music Society — Music from Wales — Beginning today's program, a recording of 1,000 male voices in song at the Royal Albert Hall, London, under the direction of Roy Bohana: The Welsh National Anthem/Land of our Fathers. Also, March of the Men of Harlech (Morriston Orpheus Choir accompanied by the band of the Welsh Guards); Myfanwy, also known as Arabell (Monmouthshire Massed Male Choir under Rae Jenkins); *Sir Edward German;* Welsh Rhapsody (Scottish National Orchestra under Alexander Gibson); traditional Welsh songs: The Blue Morning, Watching the Wheat, Going with Deio to Towyn, David of the White Rock and The Dove (National Youth Orchestra of Wales under Canadian-born conductor Arthur Davison).

9:00 p.m. Summer Arts National — Episode 8 of The Lost Honour of Katharina Blum by Heinrich Boll is followed by Symphony Night — From the Ascona Music Festival in Switzerland, Staatskapelle Dresden; Herbert Blomstedt, conductor: *Bruckner:* Symphony No. 7 in E major. Also, from the Netherlands, Netherlands Radio Chamber Orchestra, David Atherton conducting: *Poulenc:* Concert Champetre.

THURSDAY
F.M. Network

11:30 a.m. Mostly Music — Fourth of six Thursday programs featuring Canadian musicians or concerts. Today, The Pasquier Trio with Pascal Roge, piano, at Festival Ottawa 1980: Works by French composers — *Chausson:* Quartet Op. 30; *Roussel:* String Trio; *Faure:* Quartet in G minor.

3:04 p.m. Light Music Society — Symphonic jazz from the '20s — *Arthur Benjamin:* Concertino for Piano and Orchestra (pianist Lamar Crowson and the London Symphony Orchestra conducted by the composer); *Kurt Weill:* Suite from 'The Threepenny Opera'; *George Gershwin:* Variations for Piano and Orchestra on 'I Got Rhythm' (pianist David Parkhouse); *Igor Stravinsky:* Ragtime of 1918 (all with the London Festival Recording Ensemble directed by Bernard Herman); *Scott Joplin:* excerpts from the ballet 'The Entertainer' (arranged and conducted by Grant Hossack; performed by the London Festival Ballet Orchestra).

9:00 p.m. Summer Arts National — Episode 9 of The Lost Honor of Katharina Blum is followed by part one of tonight's concert — From Brussels, the final gala concerts featuring the winners of the 1980 Queen Elisabeth of Belgium Violin Competition. At 10, Speaking of Film; followed at 10:20 by a continuation of the winners of the violin competition.

FRIDAY
F.M. Network

11:35 a.m. Mostly Music — Fourth of six Friday broadcasts from the 1979 Henry Wood Promenade Concerts, recorded by the BBC Today, BBC Symphony Orchestra conducted by Charles Mackerras, and Rudolf Firkusny, piano, perform *Janacek:* The Ballad of Blanik; *Martinu:* Double Concerto; *Dvorak:* Piano Concerto in G minor.

3:04 p.m. Light Music Society — Viennese classics — *Johann Strauss Jr.:* Tales from the Vienna Woods, Overture to 'Die Fledermaus'; *Johann Strauss Sr.:* Music of the Spheres; *Franz Von Suppe:* A Morning, Noon and Evening in Vienna (all with the Dresden Staatskapelle, Rudolf Kempe conducting). Also, soprano Elizabeth Schwarzkopf, accompanied by the Philharmonic Orchestra under Otto Ackermann — Two songs from 'Dubarry' (arranged by Theo Mockeben); *Carl Zeller:* Waltz song from 'Der Obersteiger'; *Franz Lehar:* Kiss My Hot Lips from 'Giuditta'.

9:00 p.m. Summer Arts National — Episode 10 of the Lost Honour of Katharina Blum is followed by a continuation of the series, Schumann at Hart, from Toronto — Orford Quartet performs *Schumann:* Quartet in A major, Op. 41 No. 3; and Six studies in Canon Form, Op. 56. At 10, part 3 of The Hitchhikers Guide to the Galaxy: After being improbably rescued from death in the vacuum of space, Arthur Dent and his new companions now face a missile attack. At 10:30, Andrew Dawes, violin; Rivka Golani-Erdesz, viola; Tsuyoshi Tsutsumi, cello; Elyakim Taussig, piano: *Schumann:* Piano Quartet in E flat major.

Wednesday evening July 30

DAYTIME MOVIES

9:00

(6) ★★★ "Battle Beneath The Earth" (1968) Kerwin Mathews, Viviane Ventura. The Chinese prepare to attack America by tunneling through Earth and placing nuclear weapons under major U.S. cities.

1:00

(9) ★★½ "Pumping Iron" (1977) Arnold Schwarzenegger. George Butler and Jerome Gary present a documentary look at the bodybuilding mystique, focusing on the training and competition for the World Bodybuilding Championship.

(11) ★★★ "The Time Of Their Lives" (1946) Bud Abbott, Lou Costello. Ghosts from the Revolutionary War seek to prove their innocence to release them from an earth-bound curse.

(13) ★★★ "My Six Loves" (1963) Debbie Reynolds, Cliff Robertson. A Broadway actress is adopted by six abandoned children she finds living on her property in the country.

3:00

(5) ★★★ "My Father's House" (1975) Cliff Robertson, Robert Preston. While recovering from a suffering a heart attack, a business executive recalls his life as a boy.

(8) ★★½ "The Treasure Of Lost Canyon" (1952) William Powell, Julie Adams. A young boy's family suffers until he returns a secret treasure.

EVENING

6:00

(4) ABC News
(6) News
(7) CBS News
(9) Zoom (R)
(11) I Love Lucy: Lucy becomes involved in Little Ricky's school pageant.
(12) M.A.S.H: Hawkeye and Trapper help one soldier to join his pregnant wife and try to stop another from marrying a business girl.
(13) Wings

6:30

(4) News
(5) NBC News
(7) All In The Family: Archie seems to have set aside his usual feelings toward blacks when he opens his heart and his home to Sammy Davis Jr.
(9) Over Easy: "The Future Of Aging" (CC) (R)
(11) Andy Griffith: Barney loses his self-confidence when two farmers ignore his warning.
(12) Match Game

7:00

(2) CFL Football: (Joined In Progress) B.C. Lions at Edmonton Eskimos (The CBC Evening News will be aired at halftime of the football game).
(4) P.M. Northwest
(5) Seattle Tonight: Host: Dick Klinger. Guest: Ralph "Papa" Thorson, a bounty hunter and the subject of Steve McQueen's new film, "The Hunter."
(6) Hogan's Heroes: Lady Chitterly arrives at Stalag 13 to tell everyone her husband is a traitor. (Part 2)
(7)(12) Joker's Wild
(9) MacNeil - Lehrer Report
(11) Hogan's Heroes: Hogan must prevent the Nazis from finding a secret device in a shot-down plane.
(13) Vancouver

7:30

(4) The Baxters: Fred Baxter's romantic mood turns ugly when his wife rebuffs his intoxicated attempts at love-making.
(5)(12) Tic Tac Dough
(6) Baseball: Oakland Athletics at Toronto Blue Jays
(7) P.M. Magazine: The breeding of championship race horses; the creator of the "Garfield" comic strip.
(9) Wodehouse Playhouse "Mr. Potter Takes A Rest Cure" Publisher John Hamilton Potter's rest at an English country house is disturbed by a crazy politician.
(11) Adam-12: Malloy tries frantically to dissuade a man from leaping from the roof of a building.

8:00

(4) Eight Is Enough: Nicholas decides to drop out of school after a teacher ridicules him for not meeting the Bradford scholastic standards. (CC) (R)
(5) Real People: Reports on the Unknown Comic, a toilet-trained cat, a fashion show for "full-figured women" and a senior citizens' Olympics are featured. (CC) (R)
(7) Brothers: Two adopted brothers, one of Jewish and the other of Irish ancestry, pick up their lives together after many years of being separated.
(8) Western Express
(9) Flambards: "Point To Point" Mark rides in the Point to Point race while William flies "Emma" overhead; William decides to leave Flambards after an argument with Russell. (Part 4) (CC)
(11) Movie: ★★½ "Amazing Apes" (1977) Documentary. Bill Burrud and his crew capture the real world of the apes on film.
(12) Newlywed Game

8:30

(7) CBS Movie: ★★★ "Four Days In Dallas" (1978) Michael Lerner, Frederic Forrest. The lives of Jack Ruby and Lee Harvey Oswald are retraced over a four-day period preceding and following the assassination of President John F. Kennedy in Dallas in November of 1963. (R)
(8) Eight Is Enough: Nicholas decides to drop out of school after a teacher ridicules him for not meeting the Bradford scholastic standards. (CC) (R)
(12) Merv Griffin: Guests: Eva Gabor, Andrew McFarlane, Frank Sabella, Mary Shore, Denny Johnson, Morgan Fairchild.

9:00

(4)(13) Charlie's Angels: Tiffany and a plastic surgeon are forced under gunpoint to do a complete facial transformation on an international crime figure. (R)
(5) Diffrent Strokes: Willis joins a street gang and gets caught painting graffiti on buildings. (CC) (R)
(9) Great Performances: "Out Of Our Father's House" Based on the book "Growing Up Female In America" by Eve Merriam, six women relive episodes from their lives involving their emergence from a male-dominated world. (R)

9:30

(2) Happy Days Again: Marion gives thumbs down to housework and accepts a job as a waitress at Arnold's.
(5) The Facts Of Life: Blair goes on a crash diet in an attempt to impress her date with her svelte new figure. (R)
(8) Primitive Man: (Return) The effects of change on the native Papuans on the Australian-ruled island of New Guinea-Papua are examined. (R)

10:00

(2) Mary Tyler Moore (R)
(4) Vegas: Dan searches for a vengeance-seeking maniac who injected him with a poison for which there is no known antidote. (CC) (R)
(5) Quincy: Quincy cuts his vacation short to help his backup, who has uncovered evidence of murder in the death of a prominent politician. (R)
(9) Rush: "La Belle France" Chevalier de Fontaine de Vauclause comes to set up a new mining venture and departs a hero.
(11) News
(12) On The Buses: "Stan's Uniform" Stan's hard-earned new uniform is abruptly ruined by wet paint, paint remover and a disastrous trip to the dry cleaners.
(13) Holocaust II: Afghanistan: The plight of the refugees fleeing Afghanistans Russian-backed Communist government is examined.

10:30

(2)(6) This Week In Baseball
(8) Rhoda: Rhoda is determined to prove to her friends that women can have a great time without men.
(12) News

11:00

(2)(6) CBC National News
(4)(5)(7) News
(8) CTV National News
(9) Premiere
(11) After Benny Hill
(12) After Benny Hill
(13) Sports Page

11:20

(6) Vancouver Island News
(8) News

11:27

(2) News

11:30

(4) ABC News
(5) Tonight
(7)(12) The Saint
(9) Presente
(11) National News

11:45

(2) Movie: ★★½ "The Thirty-Day Princess" (1934) Sylvia Sidney, Cary Grant.

11:50

(4) Love Boat

12:00

(11) 700 Club
(13) Movie: ★★ "The Young Graduates" (1971) Patricia Wymer, Steven Stewart.

12:05

(6) Movie: ★★½ "Diary Of A Madman" (1963) Vincent Price, Nancy Kovack.
(8) Movie: ★★½ "Betrayal" (1974) Amanda Blake, Dick Haymes.

12:40

(7)(12) CBS Late Movie: ★★ "Gunfight In Black Horse Canyon" (1961) Dale Robertson, William Demarest.

1:00

(4) Baretta
(5) Tomorrow
(11) News

1:50

(8) Movie: ★★½ "The Man From The Alamo" (1953) Glenn Ford, Julie Adams.

2:05

(6) Movie: ★★½ "So This Is Paris" (1955) Gloria DeHaven, Tony Curtis.

2:10

(4) Six Million Dollar Man

2:40

(7) Movie: ★★ "The Vatican Affair" (1969) Walter Pidgeon, Ira Furstenberg.
(12) News

3:10

(4) News

3:35

(8) Movie: ★★ "Buccaneer's Girl" (1950) Yvonne De Carlo, Philip Friend.

4:05

(6) Movie: ★★ "Rails Into Laramie" (1954) John Payne, Mari Blanchard.

4:34

(7) News

Wednesday Prime Time

	7:00	7:30	8:00	8:30	9:00	9:30	10:00	10:30	11:00
(2)	CFL Football					Happy Days	Mary T. Moore	Baseball Week	News
(3)	En Robe	Baseball						Nouvelles	Portraits
(4)	P.M. Northwest	Baxters	Eight Is Enough		Charlie's Angels		Vagas		News
(5)	Seattle Tonight	Tic Tac Dough	Real People		Dif'rent Strokes	Facts Of Life	Quincy		News
(6)	Hogan's Heroes	Baseball						Baseball Week	News
(7)	Joker's Wild	P.M. Magazine	Brothers	Movie: Four Days In Dallas					News
(8)	CFL Football — In Pr.		Western Express	Eight Is Enough		Primitive Man		Rhoda	News
(9)	MacNeil	Playhouse	Flambards: Pt. 4		Great Perform.		Rush		Premiere
(11)	Hogan's Heroes	Adam - 12	Movie: The Amazing Apes				News		Benny Hill
(12)	Joker's Wild	Tic Tac Dough	Newlyweds	Merv Griffin			On the Buses	News	Afer Benny
(13)	Vancouver				Charlie's Angels		Holocaust II		Sports Page

Starscene

By RUTH THOMPSON

Right idea, wrong actor. That's how our prediction of half-a-dozen years ago is working out for a new series about that beloved blind crime solver, Nero Wolfe, who raises orchids and eats too much.

Our choice? **Raymond Burr,** who in private life is an orchid fancier and whose weight has been compounding since he outgrew his Perry Mason role. As the paraplegic police chief in *Ironside*, the wheelchair justified his girth, so he gave up the diets altogether.

Well, as things have turned out, a real-life interest in orchids is not essential to portraying **Rex Stout's** portly detective hero, but real-life corpulence helps. And so the role in the new limited NBC series (starts in mid-August) has gone to **William Conrad,** who has the talent for it as well as the "figure," and whose former crime series (*Cannon*) runs second only to Raymond Burr's in duration. ("Perry Mason" — nine years worth of original episodes — still re-running.)

Ted Bessell wasn't hostile when, a few years back, he said he probably would never do another TV series unless it was his. He had just come to terms with the reality that the spotlight wasn't on him in the series, *That Girl*, but on **Marlo Thomas.**

TV SERVICE

homark
SALES ● SERVICE ● RENTALS
27 BURNSIDE RD. (WEST)
381-5622
FREE GUARANTEED CARRY-IN SERVICE
ESTIMATE — OR USE OUR $10.00 IN-HOME SERVICE CALL

ELECTROHOME
For Fast, Reliable Color TV Service
CITY CENTRE TV
University Heights Centre
Open Daily 10 a.m.-10 p.m.
477-6971

Sears
TV Repairs
595-9111
Charge It on Your Simpsons-Sears All Purpose Account

FAST PROFESSIONAL TV SERVICE
BUTLER BROTHERS
Butler 1724 DOUGLAS 383-6911

Q-TEL
● RADIO AND TELEVISION SERVICING
● WARRANTY PARTS AND SERVICE
MOST MAKES
388-9333
478-4555
SERVICES

IT PAYS TO ADVERTISE IN THE TV SERVICE GUIDE

TELEVISION SERVICE CENTRE
1014 Cook Street at Fort
383-6083
Same Day Service in Our Shop or in Your Home
RENTALS AND SALES

EATON'S
Television and Appliance Repair
Dial 382-7141
Ask for Appliance Repairs

Thursday
evening July 31

DAYTIME MOVIES

9:00

⑥ ★★★ "Penelope" (1966) Natalie Wood, Ian Bannen. A neglected wife decides to disguise herself and rob her husband's bank.

1:00

⑨ ★★★ "Adventures Of Marco Polo" (1938) Gary Cooper, Basil Rathbone. The travels of 13th-century explorer Marco Polo bring him to China.

⑪ ★★★ "Angels In The Outfield" (1951) Paul Douglas, Janet Leigh. Celestial forces spur the Pittsburgh Pirates on an unusual winning streak.

⑬ ★★½ "Road To Nashville" (1974) Marty Robbins, Doodles Weaver. An inept producer's assistant lines up talent for a country music jamboree but forgets to have the stars sign contracts.

3:00

⑤ ★★★ "Take Her, She's Mine" (1963) James Stewart, Sandra Dee. An over-protective father has many problems coping with his free-spirited daughter in college.

⑧ ★★★ "Wings Of The Morning" (1937) Henry Fonda, John McCormack. A gypsy girl's horse wins a major race after he is trained by a Canadian.

EVENING

6:00

② CBC Evening News
④ ABC News
⑥⑧ News
⑦ CBS News
⑨ Zoom (R)
⑪ I Love Lucy: Ricky's disapproval of Lucy's new hat leads to her trying on a loving cup.
⑫ M.A.S.H: Hawkeye and Hot Lips gain a new respect for each other after working at an aid station under heavy fire.
⑬ Great Debate

6:30

④ News
⑤ NBC News
⑦ All In The Family: An emotional laundromat owner threatens to sue Archie for overloading one of his washing machines.
⑨ Over Easy: Guest: singer Giselle MacKenzie. (CC) (R)
⑪ Andy Griffith: Three escaped female convicts imprison Barney and Floyd in a remote cabin.
⑫ Fishing Report: Host: Finn Anthony.

7:00

② Happy Days Again: After he saves Fonzie's life, Potsie decides that they should become best pals.
④ P.M. Northwest
⑤ Seattle Tonight: Host: Dick Klinger. Guest: Cloris Leachman.
⑥ Hogan's Heroes: The Gestapo takes over control of Stalag 13 and assigns Klink and Schultz to the Russian front.
⑦⑫ Joker's Wild
⑧ Angie: A nine-year-old hypochondriac who insists he has scurvy captures the hearts of Angie and Brad.
⑨ MacNeil - Lehrer Report
⑪ Hogan's Heroes: Hogan must get a defecting enemy field marshal to England.
⑬ Vancouver

7:30

② B.C. Lions Football
④ The Muppets: Guest: Mark Hamill.
⑤⑫ Tic Tac Dough
⑥ Rhoda: Despite Joe's and Brenda's insistence that she butt out, Rhoda tries to prove to her younger sister that her new boyfriend is really a married man.
⑦ P.M. Magazine: A 10-year-old movie stunt girl; a 77-year-old woman who regained her sight with a cornea transplant.
⑧ Littlest Hobo: Hobo befriends a young man (Saul Rubinek) who escaped from prison in order to prove his innocence. (R)
⑨ The Good Neighbors: "Suit Yourself" Despite initial setbacks, Tom and Barbara take self-sufficiency a step further when they begin to make their own clothes.
⑪ Adam-12: Malloy, a part-time university student, finds himself in the middle of a campus riot.

8:00

②④ Mork & Mindy: Mindy secretly takes over a lonely hearts column and unknowingly sets Mork up as the object of her friend Jeannie's romantic attentions. (R)
⑤⑧ Buck Rogers In The 25th Century: A bizarre woman with the ability to hurl bolts of energy kidnaps a genetically perfect woman whom Buck was assigned to protect. (R)
⑥ The Waltons: While home on leave, Ashley asks Erin to marry him right away, but his beliefs concerning religion threaten their potential happiness together. (R)
⑦ The White Shadow: Coach Reeves and his team play host to a touring high school basketball contingent from the Soviet Union. (R)
⑨ Evening At Pops: Ray Charles sings "Georgia On My Mind," "Set Me Free" and "Talkin' With Brother Ray" with the Boston Pops under the direction of John Williams.
⑪ Movie: ★★½ **"Dallas" (1950) Gary Cooper, Ruth Roman. Upon finding his home and property destroyed, an embittered ex-Confederate officer vows revenge on those responsible.**
⑫ Newlywed Game

8:30

② Flappers: Just after deciding she'll accept Sam's next marriage proposal, May learns that he's already engaged to someone else. (R)
④ Angie: A nine-year-old hypochondriac who insists he has scurvy captures the hearts of Angie and Brad.
⑫ Merv Griffin: Guests: Charles Nelson Reilly, Brian Kerwin, Marsha Warfield, Roberta Peters, Guy Marks.

9:00

② Barney Miller: Wojo and Dietrich compete for the attention of a young woman who wants someone to father her child, and Inspector Luger is demoted. (Part 1) (R)
④ Barney Miller: Wojo and Dietrich compete for the attention of a young woman who wants someone to father her child, and Inspector Luger is demoted. (Part 1) (CC) (R)
⑤⑬ Movie: ★★★½ **"Son-Rise: A Miracle Of Love" (1979) James Farentino, Kathryn Harrold. The true story of Barry and Suzi Kaufman, the parents of an autistic son who refused to accept the medical prognosis and devised their own successful therapy, is dramatized. (R)**
⑥ Movie: ★★½ **"Two Loves" (1961) Shirley MacLaine, Laurence Harvey. A controversial teacher gets mixed up with a fellow teacher who contemplates suicide.**
⑦ Barnaby Jones: When two of Betty's cousins are murdered, she is singled out by two unlikely detectives as the prime suspect. (R)
⑧ Live It Up: Alan Edmonds investigates "fun-and-sun" spots.
⑨ Stepping Out.

9:30

② King Of Kensington.
④ Nobody's Perfect.
⑨ Images Of Indians.

10:00

② SummerScope.
⑧ Soap: Burt decides to run for sheriff.
④ 20-20
⑦⑧ Knots Landing.
⑨ Movie: ★★★ **"The Captive Heart" (1947) Michael Redgrave, Basil Radford.**
⑪ News
⑫ On The Buses.

10:30

② Canadian Authors
⑫ News

11:00

②⑥ CBC National News
④⑤⑦ News
⑧ CTV National News
⑪ After Benny Hill
⑫ After Benny Hill
⑬ Sports Page

11:20

⑥ Vancouver Island News
⑧ News

11:27

② News

11:30

④ ABC News
⑤ Tonight
⑦⑫ The Jeffersons
⑨ A Divine Madness
⑪ National News

11:45

② Minder

11:50

④ Charlie's Angels

12:00

⑦⑫ CBS Late Movie: ★★½ **"In The Matter Of Karen Ann Quinlan" (1977) Brian Keith, Piper Laurie.**
⑪ 700 Club
⑬ Movie: ★½ **"Unholy Wife" (1957) Rod Steiger, Diana Dors.**

12:05

⑥ Movie: ★★½ **"Marriage: Year One" (1970) Sally Field, Robert Pratt.**
⑧ Movie: ★★ **"Hurricane" (1974) Larry Hagman, Martin Milner.**

1:00

④ Baretta
⑤ Tomorrow
⑪ News

1:50

⑧ Movie: ★★½ **"Once Upon A Dead Man" (1971) Rock Hudson, Susan Saint James.**

2:00

⑦ Movie: ★★½ **"The Groundstar Conspiracy" (1972) George Peppard, Michael Sarrazin.**
⑫ News

2:05

⑥ Movie: ★★½ **"Conspiracy To Kill" (1970) Robert Conrad.**

2:10

④ Six Million Dollar Man

3:10

④ News

3:55

⑦ News

Thursday Prime Time

	7:00	7:30	8:00	8:30	9:00	9:30	10:00	10:30	11:00
②	Happy Days	B.C. Lions	Mork	Flappers	Barney Miller	Kensington	Summerscope	Authors	News
③	Pulsion	Tac au Tac	Cinema					Nouvelles	Cinema
④	P.M. Magazine	Muppets	Mork	Angie	Barney Miller	N. Perfect	20-20		News
⑤	Seattle Tonight	Tic Tac Dough	Buck Rogers		Movie: Son-Rise				News
⑥	Hogan's Heroes	Rhoda	The Waltons		Movie: Two Loves				News
⑦	Joker's Wild	P.M. Magazine	White Shadow		Barnaby Jones		Knots Landing		News
⑧	Angie	Littlest Hobo	Buck Rogers		Live It Up	Soap	Knots Landing		News
⑨	MacNeil	Good Neighbors	Evening at Pops		Stepping Out	Images	Movie: The Captive Heart		
⑪	Hogan's Heroes	Adam - 12	Movie: Dallas				News		Benny Hill
⑫	Joker's Wild	Tic Tac Dough	Newlyweds	Merv Griffin			On The Buses	News	After Benny
⑬	Vancouver				Movie: Son-Rise				Sports Page

Channel 10

Saturday - July 26, 1 p.m., Money Talk; 1:30, T.B.A.; 2, Canadian Forces Pacific; 2:30, Pets Galore: Grooming; 3, Super Volley Series: game eight between Esquimalt and Oak Bay; 3:30, Lacrosse; 5:30, Belle's Hawaiian Hula Show; 6, Here's Lowther.

Sunday - July 27, 12:30 p.m., Cable Ten Sports; 2:30, Slings and Arrows; 3, Music Victoria; 3:30, Vegetable Cuisine: Cheese Cake; 4, Community Magazine; 5:30, Arts Calendar; 6, Here's Lowther; 6:05, Leisure on Wheels.

Monday - July 28, 5:50 p.m., Here's Lowther; 6, Chamber of Commerce Presents; 7, Money Talk; 7:30, Space Exploration: Cosmic Zoom; 8, Cable Ten Sports: Heywood Fastball.

Tuesday - July 29, 5:50 p.m., Here's Lowther; 6, T.B.A.; 6:30, T.B.A.; 7, Music Victoria; 7:30, Arts Calendar; 8, Belle's Hawaiian Hula Show; 8:30, Slings and Arrows; 9, Women Against Violence Against Women; 9:30, T.B.A.; 10, Current Affairs.

Wednesday - July 30, 5:50 p.m., Here's Lowther; 6, Abjon's Workshop; 6:30, James Bay Health Festival; 7, Heal Yourself; 7:30, Vegetable Cuisine: Style Stuffed Salmon; 8, Super Volley Series: final game between Saanich and Oak Bay; 8:30, T.B.A.; 9, Chamber of Commerce Presents with guest speaker Mr. David Barret.

Thursday - July 31, 5:40 p.m., Here's Lowther; 5:50, Victora's Chinatown: Its Faces and Future; 7:30, Community Magazine; 9, Fernwood Youth Hostel and Green House; 9:30, I'm Nervous It's My Movie; 10, Leisure on Wheels: B.C. Parks and Border Customs are the topics discussed tonight.

Friday - August 1, 5:50 p.m., Here's Lowther; 6, The Art of Greek Cooking: Roast Spring Lamb; 6:30, Slings and Arrows with Hon. Patricia Jordan, Minsiter of Tourism for B.C.; 7, Inside the Chystal Garden with hostess Daphne Goode; 7:40, Oak Bay Fitness; 8, Our Women of Many Lands; 8:30, Civic Affairs.

CABLE 10 CABLEVISION VICTORIA

THE CHAMBER OF COMMERCE PRESENTS
MR. DAVE BARRETT
The Greater Victoria Chamber of Commerce presents Mr. Dave Barrett, Leader of the Opposition for the Province of B.C.
Watch this programme:
Monday, July 28th — 6 P.M.
Wednesday, July 30th — 9 P.M.

CABLE 10 CABLEVISION VICTORIA

7-25

RENT ME
homark
• TV • STEREO • MICROWAVES
● RENTALS
● SALES
27 Burnside Road (West) 381-5622
SANYO
NOW!
RENT ME—20" REMOTE CONTROL
PURCHASE OPTION AVAILABLE
TRADES WANTED
PHONE FOR IMMEDIATE DELIVERY — 381-5622

Friday evening August 1

DAYTIME MOVIES

9:00

⑥ ★★★ "Seminole" (1953) Rock Hudson, Barbara Hale. A Seminole chief outwits the Army, refusing to sign a U.S. peace treaty.

1:00

⑨ ★★★½ "The Invaders" (1942) Laurence Olivier, Leslie Howard. During World War II, a group of Nazi U-boat survivors struggles to reach safety on the Canadian mainland.

⑪ ★★★ "Titanic" (1953) Clifton Webb, Barbara Stanwyck. The lives of passengers aboard the doomed vessel are seen both before and during the tragic sinking.

⑬ ★★ "Operation Snafu" (1972) Peter Falk, Martin Landau. An Allied unit is ordered to destroy a battery of German guns located in Italy.

3:00

⑤ ★★ "Go Naked In The World" (1961) Gina Lollobrigida, Tony Franciosa. A young man falls in love with an "easy" girl over the protests of his tycoon father.

⑧ ★★ "Ain't Misbehavin'" (1955) Rory Calhoun, Piper Laurie. A chorus girl marries a millionaire and struggles to fit into her husband's social sphere.

EVENING

6:00

② CBC Evening News
④ ABC News
⑤⑥⑧ News
⑦ CBS News
⑨ Zoom (R)
⑪ I Love Lucy: The Ricardos' apartment begins to resemble a pet shop when Little Ricky gets a dog.
⑫ M.A.S.H: A lecture, a Shirley Temple movie and a picnic are among the activities scheduled for the 4077th.
⑬ Great Debate

6:30

④ News
⑤ NBC News
⑦ All In The Family: Archie fumes with jealousy when an old secret about Edith and her former beau is revealed.
⑨ Over Easy: Guest: writer Charlotte Chandler. (CC) (R)
⑪ Andy Griffith: Aunt Bee longs for a pretty bed jacket for her birthday.
⑫ Match Game

7:00

② Happy Days Again: Richie, Ralph, Potsie and Fonzie become locked in a private room at the hardware store.
④ P.M. Northwest
⑤ Seattle Tonight: Host: Dick Klinger. Guest: Dr. Arthur Ciancutti, author of "The Dynamics Of Teamwork," will discuss his work.
⑥ Hogan's Heroes: Sgt. Schultz is temporarily promoted to commanding officer of Stalag 13.
⑦⑫ Joker's Wild
⑧ Benson: Governor Gatling's nuisance of a father comes to visit and Benson fears it might be a permanent stay. (R)
⑨ MacNeil - Lehrer Report
⑪ Hogan's Heroes: The Heroes attempt to foil an enemy plot to distribute counterfeit U.S. money.
⑬ Vancouver

7:30

② Two Ronnies: A "kamikaze theatre" company performs, and Manhattan Transfer performs "Operator."
④ America's Top Ten
⑤⑫ Tic Tac Dough
⑥ Rhoda: It's a case of mutual dislike at first sight when Rhoda meets Joe's friend Charlie.
⑦ P.M. Magazine: The third-base coach for the Pittsburgh Pirates; a California crop duster.
⑧ Grand Old Country: Guests: Faron Young, Johnny Burke and Eastwind. (R)
⑨ Crockett's Victory Garden
⑪ Adam-12: Officers Malloy and Reed fight against time to thwart a 17-year-old youth's suicide.

8:00

② Archie Bunker's Place: Sparks fly when Veronica's two-timing ex-husband turns up again. (R)
④ Benson: Governor Gatling's nuisance of a father comes to visit and Benson fears it might be a permanent stay. (R)
⑤ Diff'rent Strokes: Willis and Kimberly both invite people over for a slumber party on the same night. (CC) (R)
⑥ Flappers: Just after deciding she'll accept Sam's next marriage proposal, May learns that he's already engaged to someone else. (R)
⑦⑧ The Incredible Hulk: David joins a carnival act to help dispel its reputation as a jinx. (R)
⑨ Washington Week In Review
⑪ Movie: ★★½ **"Birth Of A Legend" (1973) Documentary. A coyote pup which has been orphaned ventures out into the wide, wondrous world.**
⑫ Newlywed Game

8:30

②⑥ Front Page Challenge
④ Goodtime Girls: Loretta cracks under pressure and mixes up a shipment of lingerie with a shipment of military equipment.
⑤ The Facts Of Life: When Tootie's father visits the school, he becomes convinced that Tootie is emulating Mrs. Garrett, a "mere domestic." (CC) (R)
⑨ Wall Street Week: "Coal Stocks: Investing For The Long Haul" Guest: Joel Price, first vice president, Dean Witter Reynolds Inc.
⑫ Merv Griffin: Guests: Charlton Heston, Chuck Norris, Randi Oakes, Barry Newman, Al Romera.

9:00

②⑥ Canadian Express: Tom Kelly travels through Northern Ontario to present concerts featuring local performers including the Lyons Dance Troupe, whose members specialize in native Indian dancing.
④ ABC Movie: **"Casino" (Premiere) Mike Connors, Barry Sullivan. An entrepreneur's 14 million dollar investment in a gambling boat is jeopardized by a saboteur on board.**
⑤ Ali: A Living Legend: Gil Noble narrates a chronicle of Muhammad Ali's life, from his return as a 1960 Olympic victor to present day.
⑦⑧ The Dukes Of Hazzard: A Texas Ranger enlists the Dukes' help to find a dangerous outlaw hiding in the swamp. (R)
⑨ Masterpiece Theatre: "Lillie: Bertie" Lillie's friends suspect that she is having an affair with the Prince of Wales. (Part 5 of 13) (CC) (R)
⑬ Movie: ★★★ **"Crazy Mama" (1975) Cloris Leachman, Ann Sothern. A struggling family runs into tough luck in Arkansas and ends up a criminal band on the lam in California.**

10:00

②⑦ Dallas: Dusty pressures Sue Ellen to leave J.R., and Bobby's old girlfriend Jenna pays a surprise visit to Pam. (R)
⑤ Friday Night Fights: Wilfred Benitez faces Tony Chiaverini in a 10-round junior middleweight bout (live from Caesar's Palace in Las Vegas).
⑥ Lawrence Welk: "Big Band Memories" (R)
⑧ National Geographic Special: Traveling on canals and rivers, the "Yankee" sailed over 2,000 miles through the heart of Europe.
⑨ Bill Moyers' Journal: "Judge: The Law And Frank Johnson" Bill Moyers talks with Judge Johnson about his landmark human rights decisions and his years on the bench. (Part 2)
⑪ News
⑫ On The Buses: "The New Telly" Stan schemes to buy a new color television set which he cannot afford.

10:30

⑫ News

11:00

②⑥ CBC National News
④⑤⑦ News
⑧ CTV National News
⑨ Jazz At The Maintenance Shop
⑪ After Benny Hill
⑫ After Benny Hill
⑬ Sports Page

11:20

⑥ Vancouver Island News
⑧ News

11:27

② News

11:30

④ Movie: ★★½ **"Honor Thy Father" (1972) Raf Vallone, Richard Castellano.**
⑤ Tonight
⑦⑫ The Avengers
⑪ National News

11:45

② On The Evidence (R)

12:00

⑪ Movie: ★★ **"Nightmare In Wax" (1969) Cameron Mitchell, Anne Helm.**
⑬ Movie: ★★★ **"Negatives" (1968) Peter McEnery, Diane Cilento.**

12:05

⑥ Movie: ★★★ **"Dirty Mary, Crazy Larry" (1974) Peter Fonda, Susan George.**
⑧ Movie: ★★★ **"My Name Is Nobody" (1974) Henry Fonda, Terence Hill.**

12:40

⑦⑫ Return Of The Saint

12:45

② Movie: ★★½ **"See My Lawyer" (1945) Olsen and Johnson, Alan Curtis.**

1:00

⑤ Midnight Special.

1:20

④ America's Top Ten

1:50

④⑦⑫ News

2:00

⑪ News

2:05

⑥ Movie: ★★½ **"The Skull" (1965) Peter Cushing, Christopher Lee.**

2:35

⑧ Movie: ★★½ **"The Hancocks" (1976) Joanna Pettet, Kim Hunter.**

3:50

⑥ Movie: ★★½ **"Duel" (1971) Dennis Weaver, Tim Herbert.**

4:20

⑧ Movie: ★★½ **"Has Anybody Seen My Gal?" (1952) Piper Laurie, Rock Hudson.**

Friday Prime Time

	7:00	7:30	8:00	8:30	9:00	9:30	10:00	10:30	11:00
②	Happy Days	Two Ronnies	Archie Bunker	F.P. Challenge	Canadian Express		Dallas		News
③	Cinema			Hors Serie		TV Des Autres		Nouvelles	Cinema
④	P.M. Northwest	Amer. Top Ten	Benson	Goodtime Girls	Movie: Casino		News Closeup		News
⑤	Seattle Tonight	Tic Tac Dough	Dif'rent Strokes	Facts of Life	Ali: A Living Legend		Friday Night Fights		News
⑥	Hogan's Heroes	Rhoda	Flappers	F.P. Challenge	Canadian Express		Lawrence Welk		News
⑦	Joker's Wild	P.M. Magazine	The Incredible Hulk		Dukes of Hazzard		Dallas		News
⑧	Benson	Old Country	The Incredible Hulk		Dukes of Hazzard		National Geographic		News
⑨	MacNeil	Victory Garden	Wash. Week	Wall St. Week	Masterpiece Theatre		Bill Moyer's Journal		Jazz
⑪	Hogan's Heroes	Adam - 12	Movie: Birth Of A Legend				News		Benny Hill
⑫	Joker's Wild	Tic Tac Dough	Newlyweds	Merv Griffin			On the Buses	News	After Benny
⑬	Vancouver				Movie: Crazy Mama				Sports Page

TV Mailbag

Who did Eliot Ness of *The Untouchables* work for? The Chicago police? The FBI? I just thought of this and have been wondering. — Luke Colen, Buffalo, N.Y.

Ness, who really did help break Al Capone in the early '30s, was a Treasury agent.

Help me out on a money game show. My son says the show we're thinking of was *The $128,000 Question*, and I say it was *The $64,000 Question*. We have a little bet on this. — Dorothy Black, Pemberville, Ohio.

The first of the big-money quiz shows was actually called *The $64,000 Question*, but as the years went on the prize money was eventually upped to a possible purse of $256,000 — four times the original amount. But the show kept its original title until the quiz show scandal knocked it off the air in 1958.

Where can I write the cast of *That's Incredible*? — Brenda Touchstone, Asheville, N.C.

Write in care of the production company for the show, Alan Lansburg Productions, 1554 S. Sepulveda Blvd., Los Angeles, CA 90025.

Can you tell me where Robin Williams made his debut as Mork? I say it was on *Happy Days*, but my husband says it was *Mork and Mindy*. — Mrs. M. Sullivan, Brockton, Mass.

ABC's favorite Orkan first landed on earth in February of 1978 with orders to kidnap Richie Cunningham on an episode of *Happy Days*.

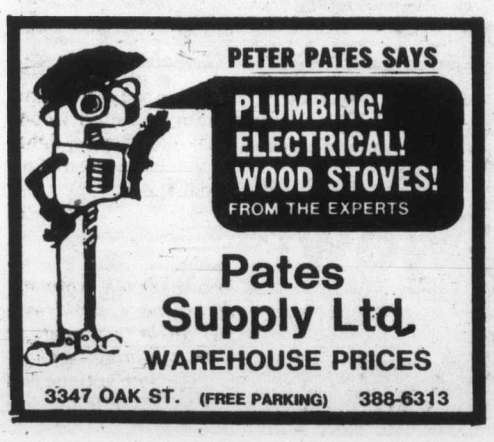

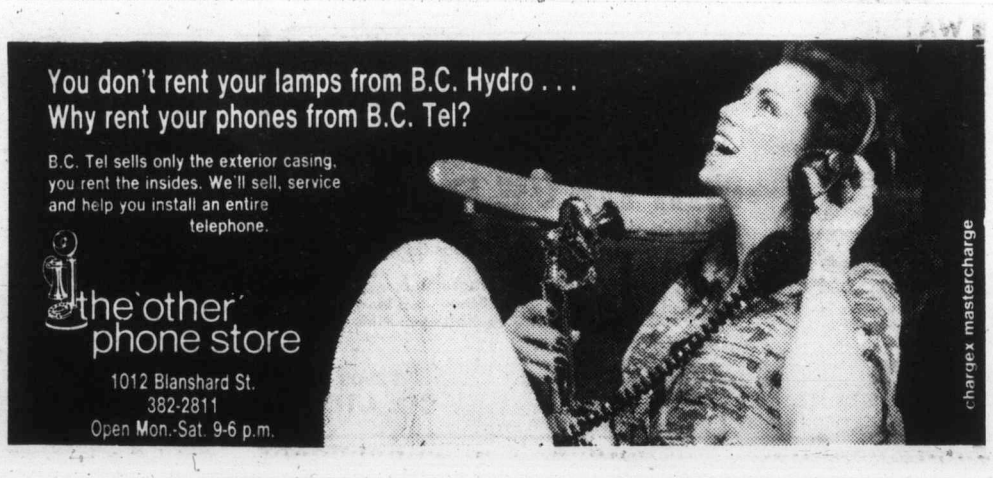

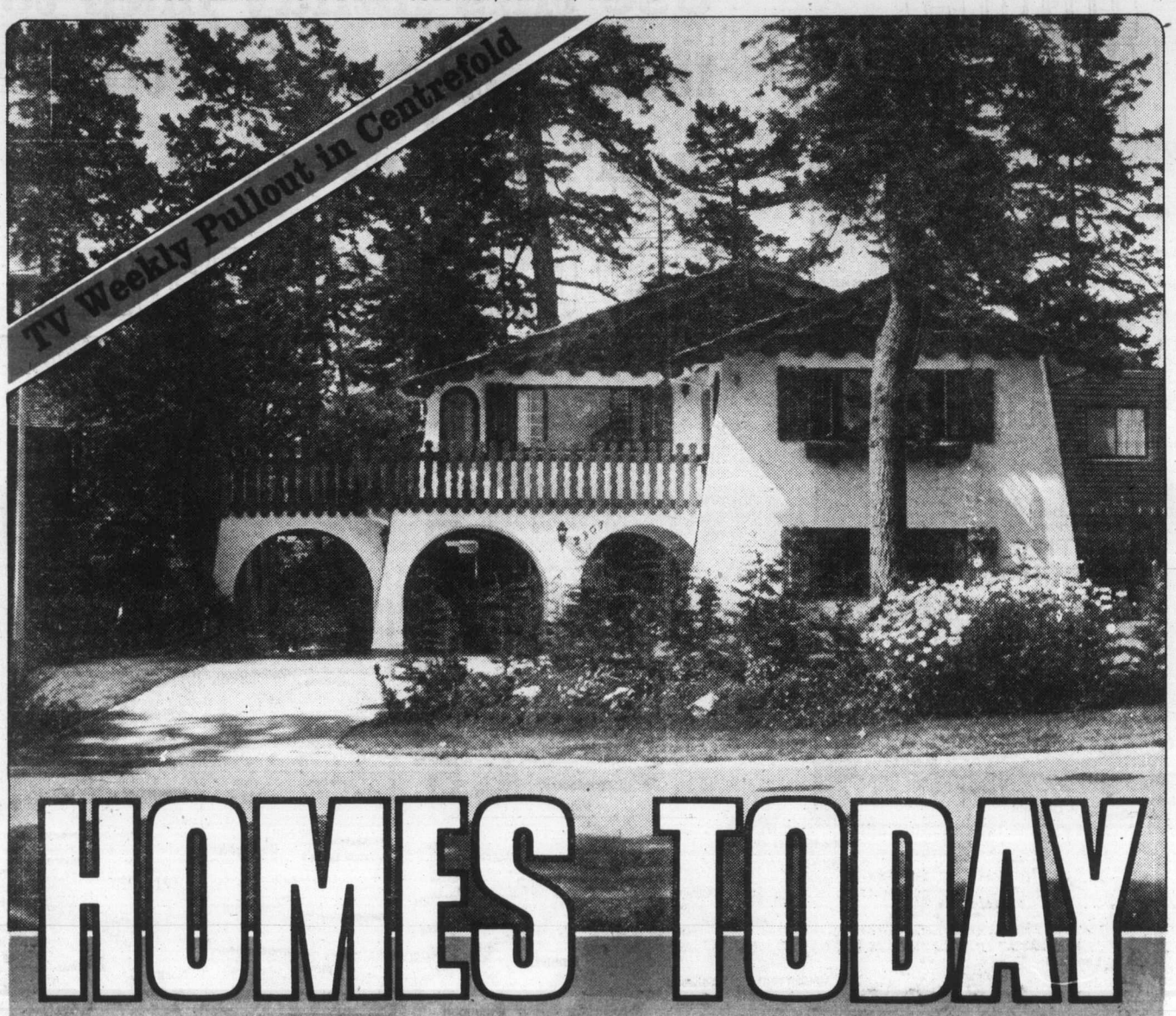

HOMES TODAY

Houses costing less to heat being built in Canada now

The developer says he is going to build and market a subdivision of 49 energy-saving houses just outside Freelton, Ont., 30 kilometres south of Guelph.

Houses of this size would normally cost about $500 a year to heat, but Braden said he will reduce the cost by using a special vapor barrier between two walls, a heat exchanger and triple-insulated windows.

"Our designs are based on the Saskatchewan government's conservation house and we have relied heavily on research by the National Research Council," he said.

A plastic vapor barrier will stand untouched between the heavily insulated inside and outside walls to provide further insulation. Normally, builders place plastic behind the drywall and punch holes in it for electrical wiring and plumbing fixtures.

Both walls and the five-inch space between them are insulated with glass fibre batting. An air control system attached to a simple heat exchanger will provide enough air for proper ventilation. The houses will be built with additional structural support to compensate for the added weight of the insulation.

The extra insulation and construction costs will amount to about $5,000. But Braden said he will discount the price of the lots to make the houses competitive with others in the area.

He also said Canada Mortgage and Housing Corp. has agreed to insure the mortgage loans on the homes, which will sell for between $70,000 and $80,000.

Pictured above:
The Bavarian style home of Captain and Mrs. John Markham, at 2307 Holly Hill Place in Gordon Head.

Inside:

- Help with decorating ideas, page 3
- Figurines and medals to collect, page 5
- About brass beds, page 7

HOMES TODAY

Use this handy map to locate the properties you're interested in:

MAP OF NEIGHBORHOODS

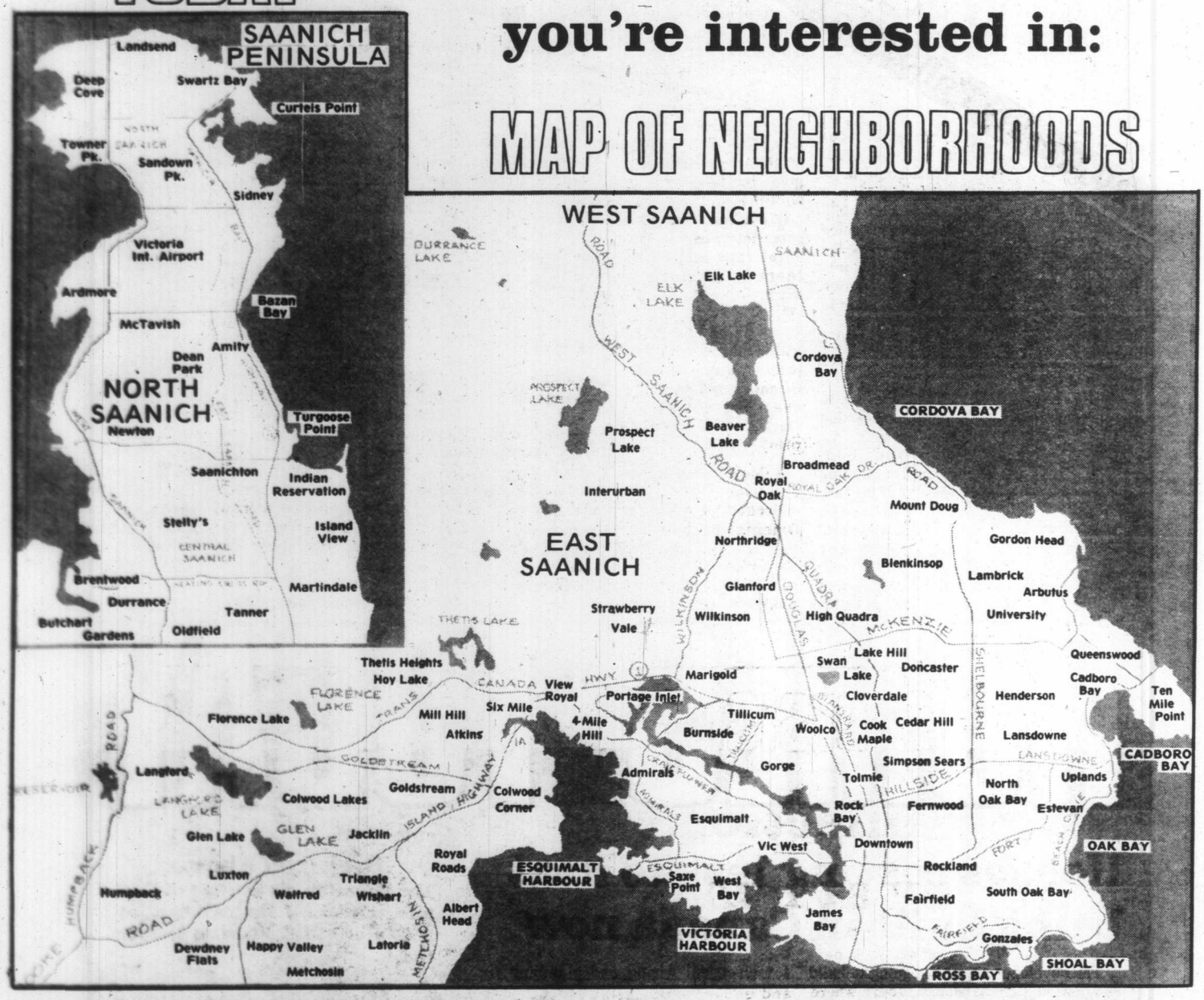

ADD BEAUTY TO YOUR HOME WITH ART BY

BRIAN TRAVERS-SMITH

Distinctive art by Victoria's Brian Travers-Smith will add beauty and flavour to your home. His signed and numbered limited edition prints reflect his exquisite technique and will always be treasured by you. View this stunning artwork at . . .

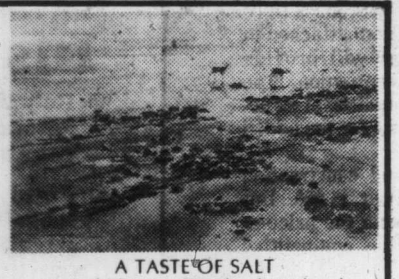

A TASTE OF SALT
Limited Edition — Signed and Numbered

THE FRAMING EXPERIENCE

GRAPHIC ART GALLERY
do-it-yourself and custom picture framing

CHARGEX VISA

1640 Cedar Hill X Rd. 477-5621
between Shelbourne and Richmond

7-18

OPEN HOUSE — Saturday, 1:30-4:30

421 Queen Anne Heights

Executive-type 4-B.R. home, 7 years, situated on .43 acres in secluded area of excellent properties. 3600 sq. ft. on 2 levels, vaulted and beamed cedar ceilings with full-height brick fireplaces in living room and den. Large recreation room leading to expansive sundeck and patio. Wall-to-wall throughout, indirect lighting; excellently proportioned for family living and entertainment. 6 appliances; extensive electrical service. DBL driveway.

$195,000

C. N. Montague Co. Ltd. 595-4413
E. Kolstad, 642-3652 J. Preston, 386-2642

7-11

DECOR SCORE

Decorating a more grown-up room for a seven-year old

By BARBARA HARTUNG
Copley News Service

Q. My daughter, 7, wants to have a more grown-up room.

She has picked out a wallpaper for her room that is quite attractive in a variety of shades of greens and pinks.

She has a bed and mattress but no headboard. She had wanted a canopy bed but I do not wish to spend the money for one because I think she will soon grow out of this stage. However, I'd like to do something nice with her bed.

Do you have some suggestions? — M.D.

A. You might do a very simple wall canopy for your daughter's bed. This can be done by constructing a cornice box the width of the bed and about 12 inches deep.

Cover the cornice box with a material contrasting with the wallpaper. This could be a contrasting wallpaper pattern or you can easily staple fabric to a cornice box before installing the box on the wall. Sometimes fabric to match the bedspread is used to cover the box. Then select a fabric (it could be the same as you cover the cornice box) and hang it from the box to the floor to create side draperies.

Fashion your bedspread from a mixing and matching of the fabric you use for the wall canopy. This can produce a pleasant, and also feminine, look.

Another more tailored look can be accomplished by installing panels of mirror on each side of the twin bed (finishing the edges with lath or molding painted the background color of the wallpaper). A low bedside table on each side of the bed finishes off the arrangement and gives the bed a rather built-in look.

Q. I have recently become interested in Oriental rugs and I find there is so much to learn.

I have been visiting Oriental rug shops on occasion but I feel I need to do some research into Orientals before I buy one. Where should I start in a self-educating plan? — G. B.

A. Most libraries have a reasonably current collection of books on Oriental carpets and rugs. A very simple book but a good one for beginners, I think, is Nicholas Fokker's "Oriental Carpets for Today," published by Doubleday in 1973.

The author gives you some history, some tips on buying a carpet, the ages of carpets, the dyes and the symbols. Then he goes into a detailed description of carpets from 40 different regions and illustrates the carpets with colored photographs. You might find this book helpful.

Q. I have always had a dusty rose living room and dining room. I have always liked the soft rose with my mahogany furniture. However, I have moved to the West Coast from New York City and I want a change in my apartment colors.

Most of my best pieces of furniture are solid mahogany — a large bookcase, my dining room table and six chairs, end tables, a coffee table and secretary-desk.

I believe I want off-white or oatmeal carpeting throughout my apartment. What color would you suggest for walls, draperies and upholstered furniture for an upbeat look and a change from the rose? — R. O.

A. One of the happiest colors is yellow. If you like yellow, why not plan lemon yellow walls and white woodwork. For draperies, perhaps you'd like a soft yellow and green stripe. Repeat the stripe on a lounge chair for the room. Perhaps you can find a green and yellow and off-white print that would be effective on a pair of chairs or on another chair. A soft green sofa would be attractive to tie everything together. Put either the stripe or the floral print on the seats of your dining room chairs or have pads made for the chairs in the fabric.

Please send questions for Decor Score to Copley News Service, in care of this newspaper.

COLD FEET

If you've kept the electric heat shut off in the basement because it's too expensive, you no doubt know that any chilblains on your feet may have been caused by cold floors.

Insulation pressed between the joists at the basement ceiling would reduce that problem, but creates the further problem of a frigid basement which cannot be occupied.

With hydronic heating, the boiler in the basement gives off some of its heat to the surrounding area, says the Better Heating-Cooling council.

INTERIOR DESIGN

Putting collections on display at home

By Pauline Graves

When you treasure a particular kind of item and care enough to seek out the unusual and beautiful, why not place your choices in your home so that all can see and enjoy? Putting a collection in boxes and cupboards protects them, for sure, but how can you enjoy your possessions when you cannot see them?

In the home shown here, by interior designer Virginia Randall Asid, a gathering together of Oriental porcelains and figures become exquisite accessories in the living room. Placed casually on low tables and chests, small bowls look perfectly at home and add color and pattern where it is needed. More regally on display are the large vases near the fireplace where their sizes are in scale with the fireplace wall and their delicate designs complemented by the rugged stonework background.

Totally decorative, and on display are the shallow bowls and plates that hang in balanced arrangement above the fireplace opening. Traditional fireplace design calls for a mantel, usually heaped with flowers and candles. However, this simple, modified hood, covered with raw silk fabric is much more dramatic and unusual and certainly decorative with the porcelains mounted upon it.

In fact, the entire fireplace wall design is worth noting because of the balance of planes and textures. the recess on the left contrasts with the jutting hood, as do the rough-surfaced stones with the fabric.

A raised fireplace brings the cheerful blaze within sight of all who are in the room, and the underlining raised hearth, slate topped, provides extra seating when it is needed and displays lovely accessories.

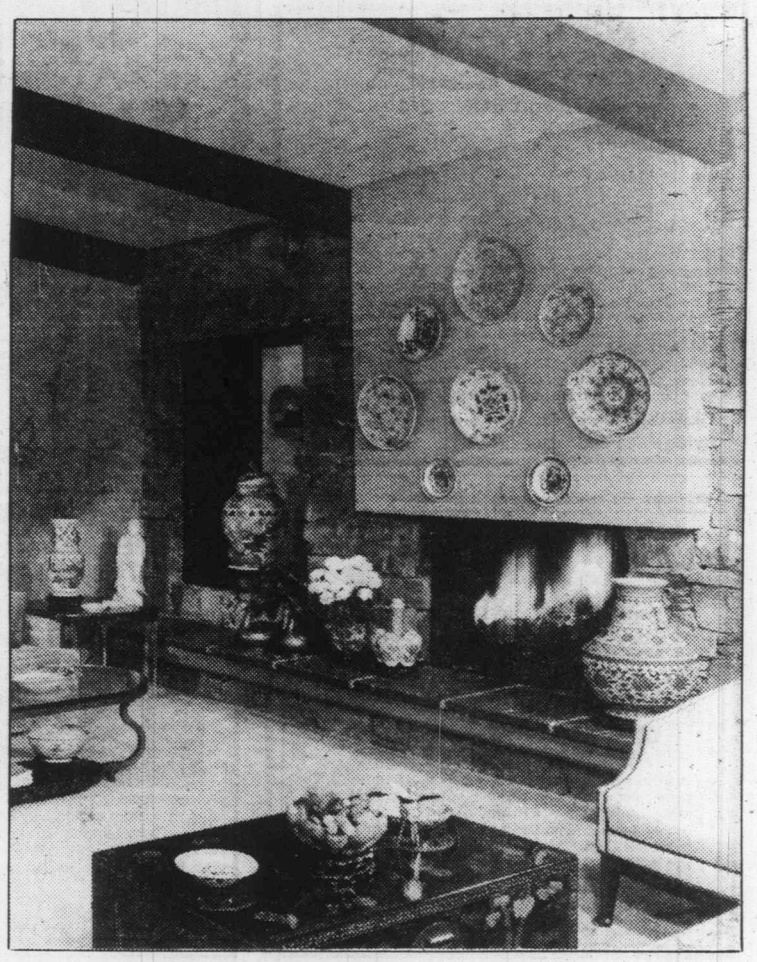

Fixing chairs, bulgy carpets

NOW YOU KNOW

By GEORGE DALGLEISH

Q. I have an old wooden chair and the rungs have started to come loose and the legs have started to wobble. What is the best way to repair this chair?

A. You have to disassemble the chair, taking the rungs and the legs out and cleaning them well before using a white glue to reassemble it. When you take the legs and the rungs out make sure that you mark them so that you put them pack in the same holes that they were in. This is especially important with the legs since they were made for that specific location and if you install them in a different location the chair may rock or not sit square on the floor. Use sandpaper to get all the old glue off the rung or chair leg as well as out of the hole where it goes. It may be necessary to improvise when trying to get the glue out of the hole, using a round file or a narrow wood chisel. Then use white glue both in the hole and on the end of the leg or rung and reassemble the chair wiping off excess glue. Use a rubber mallot to make sure that the legs and rungs are solidly installed. Then it is necessary to use clamps or heavy cord that you can twist with a pencil or stick to hold the legs and rungs tightly until the glue dries. You could install a heavy weight on the chair to ensure that the glue will set well in the legs while using heavy cord wrapped around the legs to pull the rungs in tightly.

Q. We just recently installed a brand new formed kitchen countertop. It looks beautiful but we want to protect it as best we can. What would you suggest we use to protect the surface?

A. Nothing. The surface of your countertop is quite durable and very hard. It has been designed not to soak up stains, so that's why there isn't anything you can put on it in a liquid form that will be absorbed by the surface in order to protect it. Just clean it with warm water and soap as you normally would.

Q. We had carpet installed a couple of years ago in our living room and now we notice that there are bulges in the carpet. Can we fix this ourselves?

A. You you can. Go to a rental company or a carpet company and rent a knee kicker from them. It may be necessary to remove the baseboard if the baseboard has been put down solidly on top of the carpet. If however the carpet has simply been butted to the baseboard, simply pull the carpet up off the upsidedown tacks that hold the carpet in place. Then kick the carpet using your knee and the carpet kicker to get the folds out of the carpet. This should be done evenly from one end to the other and you may have to go up and down a number of times kicking the carpet to the wall. Then it may be necessary to trim off a small amount of the carpet so that it will fit back down snugly against the wall on top of the tacks that hold it in place. It may be possible to have the company that installed your carpet orginally come out and do the restretching for you. These men are professionals and likely can do a better job and a lot quicker than you could yourself. Sometimes there is no charge for this service since most carpet contractors realize that this may be necessary with certain types of carpet after a year or so of use. If there is a charge it is usually not too much for this type of work. So before you go to the trouble of trying it yourself, phone a carpet company and get a quotation.

Q. I want to install a rubber backed carpet on my basement floor. I have heard that the rubber will rot especially if it gets damp. Is it necessary to have a wood subfloor in order to install the carpet successfully?

A. If you get a rubber backed carpet that is guaranteed by the manufacturer not to rot, must, mildew or smell when applied to concrete below grade level with an approved adhesive then you shouldn't have any problems. If the carpet is not guaranteed by the manufacterer then you may have problems. Remember that the salesman and manufacturer may have two different stories, so make sure that you get it straight from the manufacturer, preferably in writing. If the salesman is sure that the manufacturer will guarantee it he will likely have a copy of that written guarantee on file or available to you. I would suggest that you install this approved carpet directly to the concrete without the use of a wood sub-floor. A wood subfloor can be expensive, difficult to install and can cause more problems than it will solve. Make sure that you use an adhesive that is recommended by the manufacturer and make sure that the carpet is glued down in its entirety. Do not loose-lay rubber back carpet on a basement floor.

ECLECTIC!

1536 BYWOOD PL. (off St. Charles)

SAT. and SUN., 2-4

A NEW and very SPACIOUS residence on a quiet cul-de-sac in the convenient and prestigious ROCKLAND area. Exterior of rock and cedar siding — landscaped lot. Luxurious carpeting and rich tones of wood flow together to make an excellent background for either your ANTIQUE or BRASS and GLASS furnishings. 3 bedrooms, all large, Den — enormous living room with ceiling-height fireplace — secluded dining room — gourmet kitchen — huge family room — WALLS of MIRRORED closets — a 3rd floor private RETREAT — double garage. This gracious new home is yours for only $168,000. Exclusive. For private viewing please call

GLADYCE McLURE 721-3244

Byron Price and Associates Ltd. 7-25 592-5454

OPEN HOUSE SAT.-SUN. 1-4

DEAN PARK ESTATES

DO YOU LIKE: Skilights, open lofts and the West Coast styling? See this 2000 sq. ft. home with the extras that set it apart. Situated at 8803 Portland Pl., a quiet cul-de-sac off Forest Park Drive in the prestigious sub-division of Dean Park Estates that overlooks Sidney.

Priced low at $139,500 Phone: Jordan Mills bus. 384-6434 res. 656-4365

GORDON HEAD QUIET CUL-DE-SAC

New 3-bedroom split-level of quality construction and super finish. Living room and family room off kitchen — both have floor-to-ceiling heatilator fireplaces. Solid oak kitchen cabinets. 2 full bathrooms plus ½ bathroom off family room. In all a quality house with very nice landscaping, $124,000.

Drive by 4132 CABOT PLACE and phone for an appointment to see:

W. FREBOLD REAL ESTATE 592-1541

7-25

QUADRA NORTH — $120,000

ATTRACTIVE QUALITY HOME

Very convenient and popular location, 3 bedrooms, 2 baths, floor-to-ceiling stone fireplace. Vaulted ceilings, large sundeck, double carport, intercom, roughed-in vaccu flo and more. Only 16 out of 30 new home sites left.

479-0570 DON MILLS 386-3231 (24 hrs.)

OPEN HOUSE SAT. and SUN. 2-4 P.M.

(off Quadra to Kildonan/Kincaid)

Block Bros. Realty Ltd. 7-25

VIEWS! VIEWS! VIEWS!

OPEN SAT. and SUN. 2-4 P.M.

2027 Neptune Rd., SWARTZ BAY

Across from waterfront, this lovely 8-year-old home has a commanding, incomparable view of Swartz Bay, Gulf Islands and Mount Baker. There are 4 bedrooms, 2½ baths, and large sundeck over double carport. Owner has purchased on mainland — $135,000.

Paul C. G. Hyatt 656-3150

GORDON HULME LTD. 656-1154

WOOD HEAT!

Ark Solar offers another great energy alternative!

HIGHEST QUALITY STOVES

- KRESNO
- PETIT GODIN
- ULEFOS

Ark Solar Products

2676 QUADRA STREET, VICTORIA, B.C. 386-7643

7-25

The value of Doulton pieces and first war medal replicas

By John Hearn

Harry P. of Burlington sends this provocative letter.

"I wonder if you could mention in your column a few thoughts I have about the current market for Doulton figurines. A book was published recently showing most of these pieces that have been issued in the last 50 years and out of this has developed a whole new wave of interest in the discontinued items. Now this is what collecting is all about; trying to find these pieces in auctions, flea markets, etc., at reasonable prices. But as more people start to collect them, the prices go up and up until it is not unusual to have to pay $600-$800 for a figurine that sold for $20 only 20-30 years ago.

"This brings me to my complaint. Certain large companies have started running ads offering to buy certain named figurines at a given price. They never offer more than 30 per cent of what the going price is — sometimes even less. Then, after assembling a large number they hold auctions which are very well advertised.

"There is nothing illegal about what they are doing but they are taking advantage of sellers who are not experts and have only a small idea of what these pieces are really worth. When they read in the paper that they can get $150-$200 for a figurine which originally only cost them $20 they think they are doing very well. I discussed this with a representative of one of these companies and he argued that they were doing nothing wrong, that they had to bear all the advertising costs and that they were forced to buy whatever they were offered regardless of how many turned up.

"It might be useful if you would suggest to your readers that before selling a figurine they should shop around among the dealers and find out what they are really worth. If what I have written sounds like sour grapes I must mention that my own collection, which is of medium size, has tripled in price since this escalation began."

So there is Mr. P.'s letter in its entirety. The reader will already have had his or her own reaction ranging between those who feel that to receive $150 for something you bought originally for $20 represents a handsome profit, and those who feel that to accept $200 for something you might have sold elsewhere for $600 represents a horrendous loss.

What Mr. P. is stating is not just a problem of the Doulton figurine market but the central problem of the entire economy in which as sellers we want to obtain the highest possible price for our product or service and as buyers we want to pay the lowest possible price. If anyone has a neat simple answer I am sure Mr. Trudeau, Mr. Carter and all the leaders of the European Common Market will be very pleased to hear from them.

By some curious coincidence I have two letters from readers on the same obscure subject. One from Miss Archer of Oakville says she has 'an exact replica' of a medal struck in Germany during the first World War in commemoration of the sinking of the Lusitania. "It is boxed," she says, "with a printed explanation (presumably in German) thereon and a printed circular is also included. Would you know if there is a market for it or should I pass it on to the Canadian War Museum in Ottawa?"

The other letter is from Murray Thompson of Duncan B.C. who owns what appears to be the same medal, adding that the original German commemorative was issued in 1917, and there were only 100 of them struck. The British however, for some unaccountable propaganda reason counterfeighted 250,000 of them despite the fact that the engraving depicts munitions pouring off the deck as the ship went down, which was precisely the German excuse for sinking it. According to Mr. Thompson, even the British counterfeit is a rarity while a German original would be very valuable indeed.

If some specialist collector would like to get in touch with Miss Archer or Mr. Thompson, I would be glad to pass on their letters.

Readers letters should be addressed to Collector's Item, c-o your newspaper, R. R. No. 1, Lowbanks, Ont., N0A 1K0.

(Copyright-1980: Toronto Star Syndicate)

NOT SO NOISY

Acoustical ceilings offer a practical, easy way to absorb noise in the activity areas of the home. Capable of soaking up as much as 75 per cent of the noise striking their surface, they create an atmosphere in which you can "feel" the quiet.

Gracious one-room living result of careful planning

The high cost of living space, whether rented or owned, has prompted renewed interest in space planning.

Economic necessity, family upheaval, or the simple wish to consolidate lifestyles is making the "great room" increasingly practical.

Planning such a space, however, isn't easy. It's a challenge to make one open area look spacious yet feel intimate.

Two talented designers collaborated recently to create such an inner sanctum. "A Divided Room That Adds Up Beautifully," was the result of their joint efforts.

The floor plan is a single room divided into separate areas for eating, entertaining and working. Tying it all together is a minimum of furniture with walls stretched by strong architectural shapes such as built-in bookshelves.

Much of the design statement comes from the dramatic use of coordinated fabrics and wallpapers. Four distinct patterns in soft shades of cream and blue articulate the divided space.

The large-scale floral print on the Chippendale sofa and upper wall is in harmonious proportion to the fine-line herringbone fabric spotlighted over the mantel and used elsewhere as an accent (e.g. layered window shades and toss pillows).

Creamy, velvety carpeting has a wide border insert of lapis blue. The "banding" effect is repeated in the round table cover treatment.

Contrasts — strength and softness, darks and lights, curves and right angles, velvetiness and coarse basket textures, matte finishes and shiny brass and lacquer — are responsible for the sophisticated balance.

Big boxy city apartments with more walls than windows can be decorating disasters without smart furniture arrangements. By working out from the centre of the room, the designers centred a sofa, coffee table and arm chairs grouped around the fireplace to help divide the space into useful activity areas. It also made sense to be symmetrical when a room like this had a centre focal-point wall; the opposite wall holds a sideboard topped by a large fan light mirror.

Woods in the room harmonize with the creamy painted woodwork; they have a light, airy "bleached" or blonde finish.

Long narrow windows are softened by gauzy sheers and billowy balloon shades. A profusion of greenery and fresh-cut flowers, together with stunning accessories — both antique and new — animate the setting.

WATERFRONT $240,000

EXCEPTIONAL VALUE — Shop around and make your comparisons: Almost two-third acre accessible seafront. Mature landscaping. 4-bedroom family accommodation. Totally equipped kitchen. Sauna. Full insulation. Great additional potential. Excellent Ferndale location. This is truly one of the most desirable waterfront locations in Victoria.

SOUTH OAK BAY

Over 3400 sq. ft. of near-new character located beautifully on a quiet lane. Traditional two-storey design with exceptionally spacious rooms, grand open staircase, soft beige carpeting enhancing all rooms, including family room, den, playroom, 4 or 5 bedrooms. Just a few of the many pluses: huge jacuzzi, ensuite, oak kitchen, intercom, vacu-system, thermo windows, double height and double width garage. Superb location, fantastic space. $246,000.

OAKCREST/CEDAR HILL

$94,500 — BACK ON THE MARKET, a four-year-old, 2-storey home, situated on a quiet street in a very pretty area. There are three bedrooms, (master ensuite), spacious living and dining rooms, bright kitchen. The lower level has rec. room plus more space ready for development. High bright location offers city views. Well priced — call quickly.

PENINSULA CONTEMPORARY

$169,000 — OPEN SUN. 2:00-4:00, located on a high bright acre adjoining the park — this is a total departure from the ordinary: vaulted ceilings, white walls, chocolate carpeting, 3 fireplaces (one is in the master bedroom), almond tone kitchen, a huge multi-level deck spanning the entire Southern exposure. The "zoned" floor plan flows beautifully providing "separate togetherness" for a family of any age. Smashing! See it at the open — 11355 Sumac — follow the arrows from Landsend Road.

BICO

J. PETER DUECK OFF. 386-7521 RES. 479-9909

BOORMAN INVESTMENT CO. LTD.

2045 Cadboro Bay Rd. 612 Fort St.

7-25

Sewing table, oak chair, card table and commode

By James G. McCollam
Member, Antique Appraisers Assoc. of America
Copley News Service

Dear Mr. McCollam: This sewing table has been in our family for several generations and given tender loving care. The bag has been replaced many times. I would appreciate your opinion as to its value and what period or style it represents. — J.W.L., Cincinnati, Ohio

Dear J.W.L.: This is a painted and decorated Sheraton sewing table and was made in the third quarter of the 19th century. It is not only desirable for its vintage and design, it is especially important for the hand-painted decorations, which should be preserved at all costs. If there is any deterioration in the finish it should be given a protective coating of flat varnish. The value is in the middle hundreds range and will increase faster than the current rate of inflation.

Dear Mr. McCollam: The wood in this oak chair is very old with no traces of varnish and the wood and color are beginning to deteriorate. The hand-carving was executed by a master. I know this as I have been an amateur for about 30 years.—E.F.K., London, Ky.

Dear E.F.K.: This chair was factory made around the turn of the century and is not old enough (100 years) to be an antique, but is collectible. Chairs like this are currently selling for $100 to $200.

Dear Mr. McCollam: This commode appears to be made of pine. The top lifts to provide a storage compartment and as you can see, there is a small drawer in the front, plus a door to provide access for a "potty." Can you tell the vintage and value of this? — J.W.C., San Diego, Calif.

Dear J.W.C.: This is a primitive-type commode. Many were made by the home owner who was handy with tools. Others were made by village carpenters or cabinetmakers. They were made over a span of many years from the late 18th to the late 19th centuries. The use of nails as opposed to mortise and tenon joints suggests a mid-19th century vintage. It would probably sell for around $300 — more on the West Coast.

Dear Mr. McCollam: What can you tell me about this card table? It is shown open, but when one half of the top is folded back, it rotates exposing an ogee apron on three sides. There is storage space under the top.

The wood is solid mahogany with crotch grain mahogany veneer on the base. — L.B., Forest Park, Ga.

Dear L.B.: This is a very nice example of an Empire card table. It was probably made about 1830 to 1840. The value would be in the mid-hundreds range and will increase quite rapidly as the appreciation (which is now minimal) for Empire furniture develops.

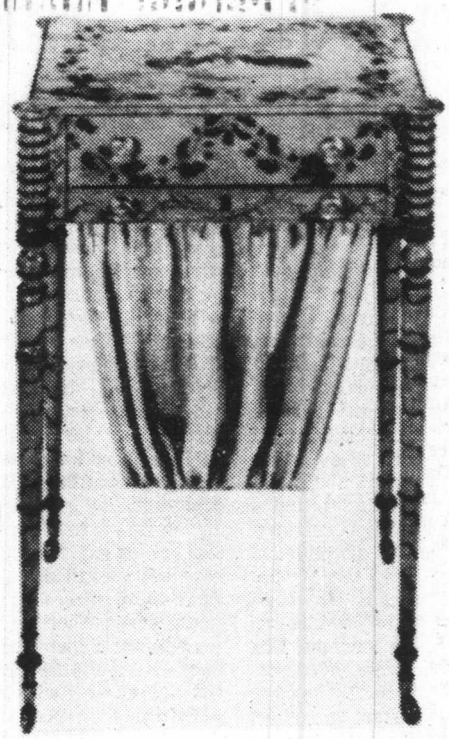

ANTIQUES

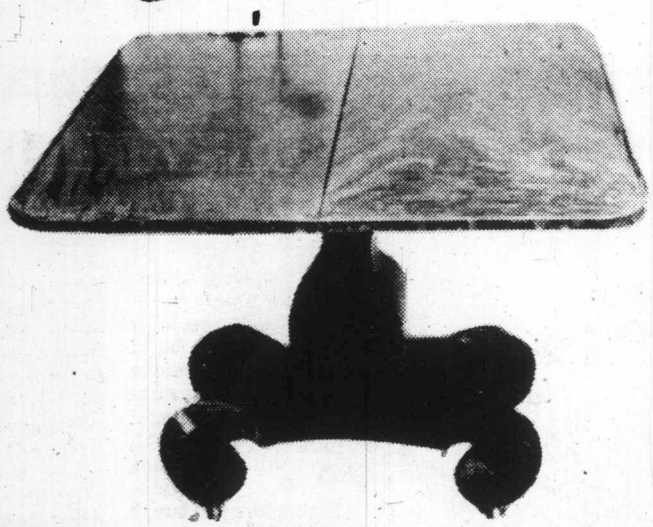

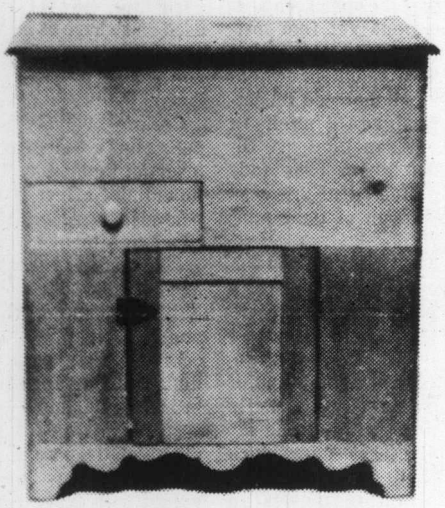

Oliver Street in Oak Bay

Oliver Street in Oak Bay was named for William Edgar Oliver, one of Victoria's prominent citizens, and a one-time reeve of Oak Bay. A native of Edinburgh, and educated at Edinburgh University, where he studied for the Scottish bar, Mr. Oliver came to Victoria in 1895 and entered in to a law partnership with Hon. Gordon Hunter, later Chief Justice of B.C., and Mr. Justice Lyman P. Duff, later Chief Justice of the Supreme Court of Canada.

A public-spirited man, Mr. Oliver was largely instrumental in forming a municipality in Oak Bay, of which he was elected the first reeve, in 1907. He was re-elected in 1908. In 1909 he served as councillor. In 1912 he returned to public life and was elected again to the Oak Bay council, and two years later was returned to the reeveship, holding that office for two years, retiring in 1915.

During the First World WarMr. Oliver was identified with the 88th Victoria Fusiliers.

He died in August, 1920, at his summer residence at Cowichan Lake.

By M
HOF
The Chri
Monitor

This yea
sare being
thousands
Victoria
"country"
restored h
vintage.
their nost
year type o
are placed
tramoder
serve as b
sleekness.
The bra
try is exp
$60 millio
1980, and
John and
husband a
who are
vice presi
Ross Bras
New Bru
no end t
popularit
sight. Whi
well sinc
geared up
ture genui
and table
an array o
These

Ar

This is
a 17th
"Hints
It is n
used th
on Ea
sitting
be wor

Brass beds are back big...very big

By MARILYN HOFFMAN
The Christian Science Monitor News Service

This year brass bedsare being made by the thousands to enhance Victorian settings, "country" interiors and restored houses of every vintage. And despite their nostalgic yesteryear type of charm, they are placed, as well, in ultramodern rooms to serve as bold contrast to sleekness.

The brass bed industry is expecting to do a $60 million business in 1980, and according to John and Bella Ross, a husband and wife team who are president and vice president of J.B. Ross Brass Classics of New Brunswick, N.J., no end to the current popularity wave is in sight. Which is just as well since they have geared up to manufacture genuine brass desks and tables as well as an array of brass beds.

These range from plain to fancy and are sold across America as well as in England and Europe. That is, they agree, rather like taking coals to Newcastle, since it was two 19th-century brass beds from England that launched them in business.

He had been a lawyer in London and she was a visiting American teacher when they met and married. They shared a love for antiques and fine craftsmanship, and she, particularly, began to spend her free time in England researching and shopping for antiques.

They came to America to establish a small antiques shop in one of her father's unused chicken coops in South Brunswick, N.J., and to import fine English antiques. When their first shipment arrived, it included, by fluke, the two antique brass beds, which sold immediately and created a clamor for more.

The couple brought in all they could find, and then one of their dealers inquired if they couldn't manufacture brass beds in America that would match the quality of their imports. Ross, who long had done metal work as a hobby, decided to try, and by assembling a few other craftsmen, soon was able to begin a small-scale production in the opposite end of the chicken coop from his wife's antique shop.

In 1975 they moved into their present factory, which now covers 44,500 square feet, and began to make the authentic reproductions of period brass beds and the adaptations and contemporary designs which Mrs. Ross has added each year. These include brass beds with both painted porcelain and enamel decoration or finials. He oversees production and business management; she handles design and promotion.

Their beds retail from $399 to $2,500, although the most popular model sells for $1,266. Regional style preferences vary considerably with the more robust and ornate versions most in demand on the West Coast and the simpler and somewhat more delicate models in vogue on the East Coast.

The couple's other joint project right now is the renovation and decoration of a big Regency-style brick house which they purchased nine months ago here in Princeton. They now are selecting brass bed models for almost every room in the house, including the bedrooms of their two sons, ages 2 and 7. They plan an eclectic mixture of furnishings that will include at least four or five of their brass beds, and a blend of antiques and modern seating pieces as well. Brass, they say, harmonizes with all furniture styles.

Brass, whether yellow and mellow or bright and shiny, by far is the single most popular metal used in furniture today. It is considered far warmer and less stark than either chrome or steel. Brass beds, Mrs. Ross said, were introduced in 1851 at the Great Exhibition in London, and they reached their zenith in Europe in the late 1870s. As they were losing strength on the Continent around 1895, they were introduced in the United States and remained in fashion until about 1919.

Antique brass beds are today fetching phenomenal prices since their rarity and their value now have been recognized.

Today's new brass beds have one important difference. Most, like those made by the Rosses, have a baked epoxy finish, which can last a lifetime without repolishing, providing no harsh chemical cleansers are used, and they are simply dusted with a dry soft cloth.

(c) 1980 The Christian Science Publishing Society

Pakington Street

One of several streets in Fairfield named after widely-known Englishmen who never actually lived in Victoria.

Sir John Somerset Pakington, the first Baron Hampton, lived from 1799 to 1880. He was secretary for war in 1867, retaining that office until Disraeli's resignation in December of 1868.

CHAIRS

Antique Furniture File

This is Sir Charles Locke Eastlake's version of a 17th century chair. It appears in his book, "Hints on Household Taste," published in 1878. It is not a matter of record whether anyone used this design to actually make a chair based on Eastlake's drawing, but if there is one sitting around in some antique shop, it would be worth from $500 to $1,000.

Next winter's firewood; what to look for

By A. J. HAND
(c) 1980, Los Angeles Times Syndicate

If you have to buy firewood for next winter, now is the time to buy it. The heating season is over, and with a bit of searching, you should be able to get some wood at sale prices. One thing is for sure: Next fall, prices will be up again, the highest in history.

But before you buy, it pays to know some firewood facts. Ignorance can cost you money.

First of all, wood is most commonly sold by the cord. A cord is a stack of wood measuring eight feet long, four feet high, and four feet wide. Theoretically, that comes to 128 cubic feet, but in practice it comes to a lot less because of the spaces between the logs. Long, crooked logs won't pack as tightly as shorter, straight logs. If you have a choice, go for logs that will pack tightly together and you'll get more wood and less air in your cord.

Also, make sure you get a real cord. In a lot of areas you may be offered a face cord. Don't go for it. A face cord is eight feet long by four feet high, but it is only as wide as the length of the logs. If the cord contains two-foot logs it is only half a true cord.

Next, make sure the wood you buy is the right length for your stove. Ideally you want your logs to fit your stove perfectly, but logs that are a few inches shorter than your stove's maximum stick size will be fine. Be sure to avoid wood that's too long to fit your stove. You'll have to cut it all down to size and you'll end up with a bunch of little scraps that are inconvenient to handle.

What about price? In my area, wood dealers seem to peg the price of their wood to OPEC. Every time the price of oil goes up, wood goes up right behind it. If you burn wood to save money, you should have a rough idea of what it is worth in comparison to other fuels. Here's a rough rule of thumb you can use to figure what to pay for wood:

A cord of average weight, air dried wood such as ash or red maple will give you about the same amount of heat as a ton of coal, 150 gallons of fuel oil, 25,000 cubic feet of natural gas, or 3,500 kilowatt hours of electricity. A cord of high-grade hardwood such as hickory would be worth about 30 per cent more than that, while a lightweight wood such as white pine would be worth about 30 pe cent less.

Knowing this you can easly figure how much to pay for a cord of wood. Just miltiply the price you pay for oil, gas, coal or electricity times the values given above. For example, if you pay a dollar a gallon for oil, multiply that dollar by 150 and get $150. That's how much you can pay for a cord of wood and get the same amount of heat per dollar as you do from oil.

Naturally, wood heat is more inconvenient than the other forms of heat. It is also more dangerous. So you'll probably want to pay a bit less for wood than you do for oil, or the other heating fuels. As it turns out, wood is often priced at less than half as much per btu as other fuels in most parts of the U.S. amd Canada. Only in the cities and high-price suburbs will you find wood priced at around $150 a cord. That's because these areas are far from the sources of wood, and close to the sources of money.

PLAN OF THE WEEK

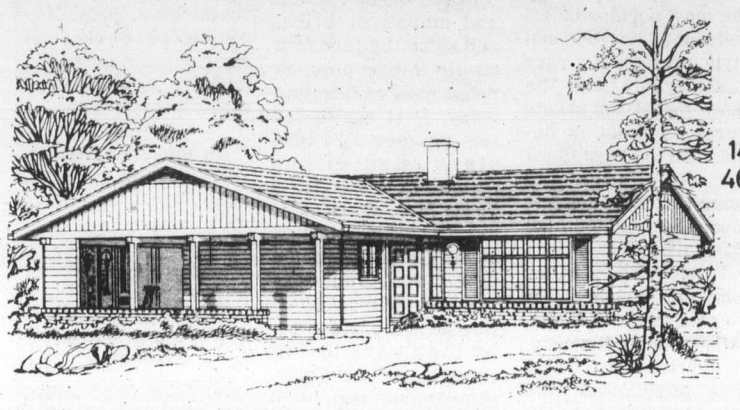

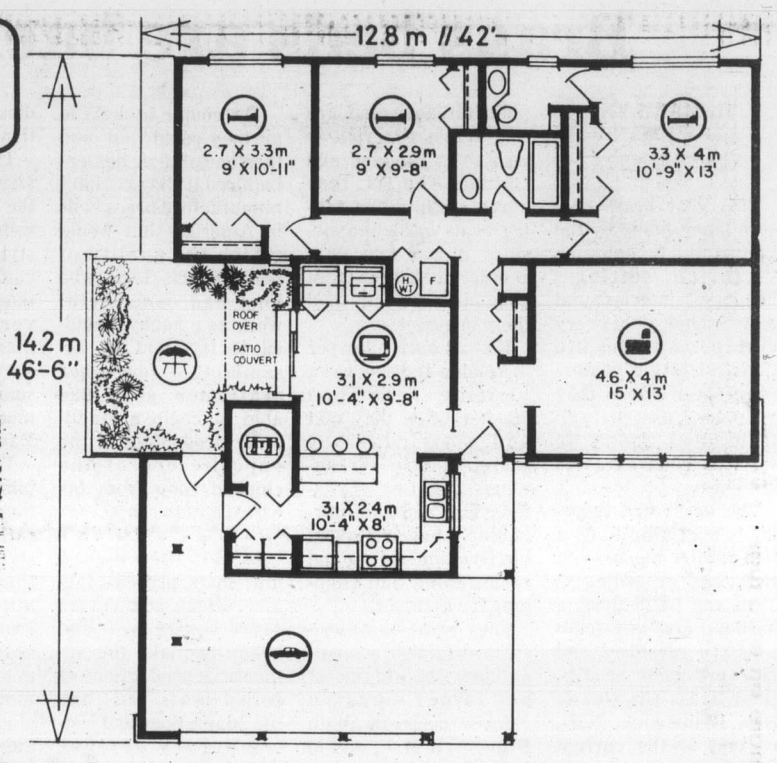

PLAN Nº 79-1124

:105.5 m² // 1136 sq.ft./pi.ca.

:12.8 m // 42 ft./pi.

Ranch style home features internal garden, and front-facing kitchen

This stylish non-basement bungalow is perfectly suited to the medium frontage residential building lot, yet it contains 1,136 square feet of well-arranged finished floor area for the medium-size family which requires convenience and practicality in a luxurious package. The wide, low-profile facade presents an impression of the rural ranch house, with its mixed horizontal and vertical channel siding, brick veneer accents, small paned shuttered windows and heavy shake roof. This latter could easily be finished in more traditional shakes, for those who prefer.

The long, weather-sheltered main entry leads into a spacious entrance foyer and outerwear storage area, from whence traffic moves naturally right, into the large formal living room, or left through a convenient pocket door into the spacious family room-lounge. The living room features wide, small-paned windows, to lend a formal old-country tone to entertaining activities.

The front-facing L-shape kitchen separates from the large family room-lounge via convenient snack bar counter, for casual family meals. The kitchen area provides generous counter-top work surfaces, abundant cupboard internal storage area, for luggage, tools, or what-have-you. The large family room contains a side-by-side configuration of washer and dryer, for easy access on chore days. A sliding glass walk-through connects the family room to a roofed-over side patio and internal garden, for easy access to outdoor barbeques in fine weather. The patio also connects to the L-shape carport, providing a workshop alcove for the home handyman, or a potential garden tool storage, which could be enclosed for security by those who prefer.

All three bedrooms are positioned to the rear of the floor plan for freedom from disturbance when entertaining. Each has fine exposure for view and natural light, and each has generous closet storage facilities. The large master bedroom has a two-piece ensuite vanity bathroom and a double-width closet storage.

For those who prefer, the carport could easily be totally enclosed for security without any disruption of the charming and stylish overall design.

Plans for design No. 79-1124 may be purchased either by the single set, at a cost of $85.00 for the first set and $15.00 for each additional set, or by the package. A five-set plan package, including the first set, is economically priced at $135.00 and an eight-set package, also including the first set, is only $175.00.

Whichever method you choose, please include $5.00 for postage and handling. B.C. residents add 4% sales tax.

Send for the current edition of Select Home Designs magazine, series 44, featuring imaginative decorating and home improvement ideas, plus 320 quality home plans of every type. Available for $2.75 ($2.00 plus .75 cents postage and handling).

To order any of these items please send cheque or money order payable to the Home of the Week. Address to: Home of the Week, 382 West Broadway, Vancouver, B.C. V5Y 1R2.

(Copyright-1980: Select Home Designs)

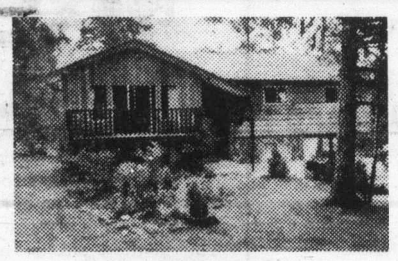

HARD TO FIND LOCATION

Lovely 4-bedroom home on a landscaped ½-acre in one of Duncan's nicest areas. Sunken Conversation pit. Imposing Oak fireplace. Over 1400 sq. ft. on main and a large basement with a super finished rec. room that includes a built-in bar. Large 4th bedroom in basement plus roughed-in 3rd bathroom and sauna. Quiet, private and charmingly landscaped ½-acre, and yet only minutes from town in a very desirable area. $95,000. #686.

For more information please contact VERA AUCHINACHIE at 748-0381 or 746-6509 of J. H. WHITTOME and CO. LTD., 254 Trans-Canada Hwy., Duncan, B.C.

BEAT THIS FOR VALUE

3-bedroom family home in town on a good sized lot. Fireplace in the living room. ¾ basement with finished rec. room and a fourth bedroom. A 3-piece bathroom is also located in the basement. A terrific buy at $58,500. #683.

For more information please contact VERA AUCHINACHIE of J. H. WHITTOME and CO. LTD., 254 Trans-Canada Hwy., Duncan, B.C. at 748-0381 or 746-6509

WELL ESTABLISHED LADIES FASHION STORE

Located on Duncan's busiest street. Ladies retail fashion store. Exciting possibilities for anyone with an interest in the fashion industry. Only genuinely interested persons please.

For more information please contact VERA AUCHINACHIE of J. H. WHITTOME and CO. LTD., 254 Trans-Canada Hwy., Duncan, B.C. at 748-0381 or 746-6509 #684

COWICHAN BAY CONDO

This lovely 2-bedroom condominium is vacant and newly decorated. It is close to the Marinas and the famous Cowichan Bay fishing grounds and affords pleasant view from one of two sundecks. Stove, fridge and garburator included in asking price of $38,500. #660.

J. H. Whittome & Co., Ltd.,
254 Trans Canada Hwy., Duncan, B.C
748-0381